UNIVERSITY OF FLORIDA LIBRARIES

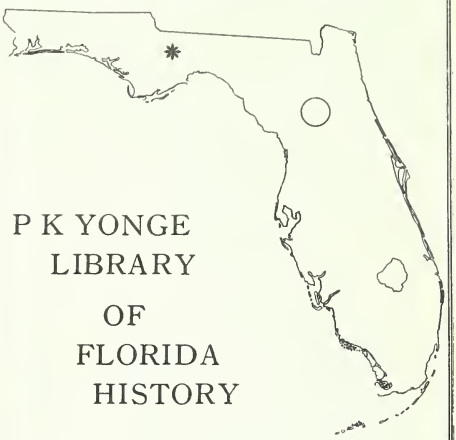

P K YONGE
LIBRARY
OF
FLORIDA
HISTORY

NATIONAL
LIBRARY BINDERY CO.
ATLANTA

Digitized by the Internet Archive
in 2016 with funding from
University of Florida, George A. Smathers Libraries

https://archive.org/details/floridagazetteer1911rlpo

R. L. POLK & CO.'S

FLORIDA GAZETTEER

AND

BUSINESS DIRECTORY

1911-1912

PRICE SIX DOLLARS

PUBLISHED BIENNIALLY BY

R. L. POLK & CO.

JACKSONVILLE, FLA.

Publishers of Gazetteers and City Directories

F.S
F787
1911-12

Copyright 1911 by R. L. Polk & Co.

R. L. POLK & CO., Publishers, Jacksonville, Fla.

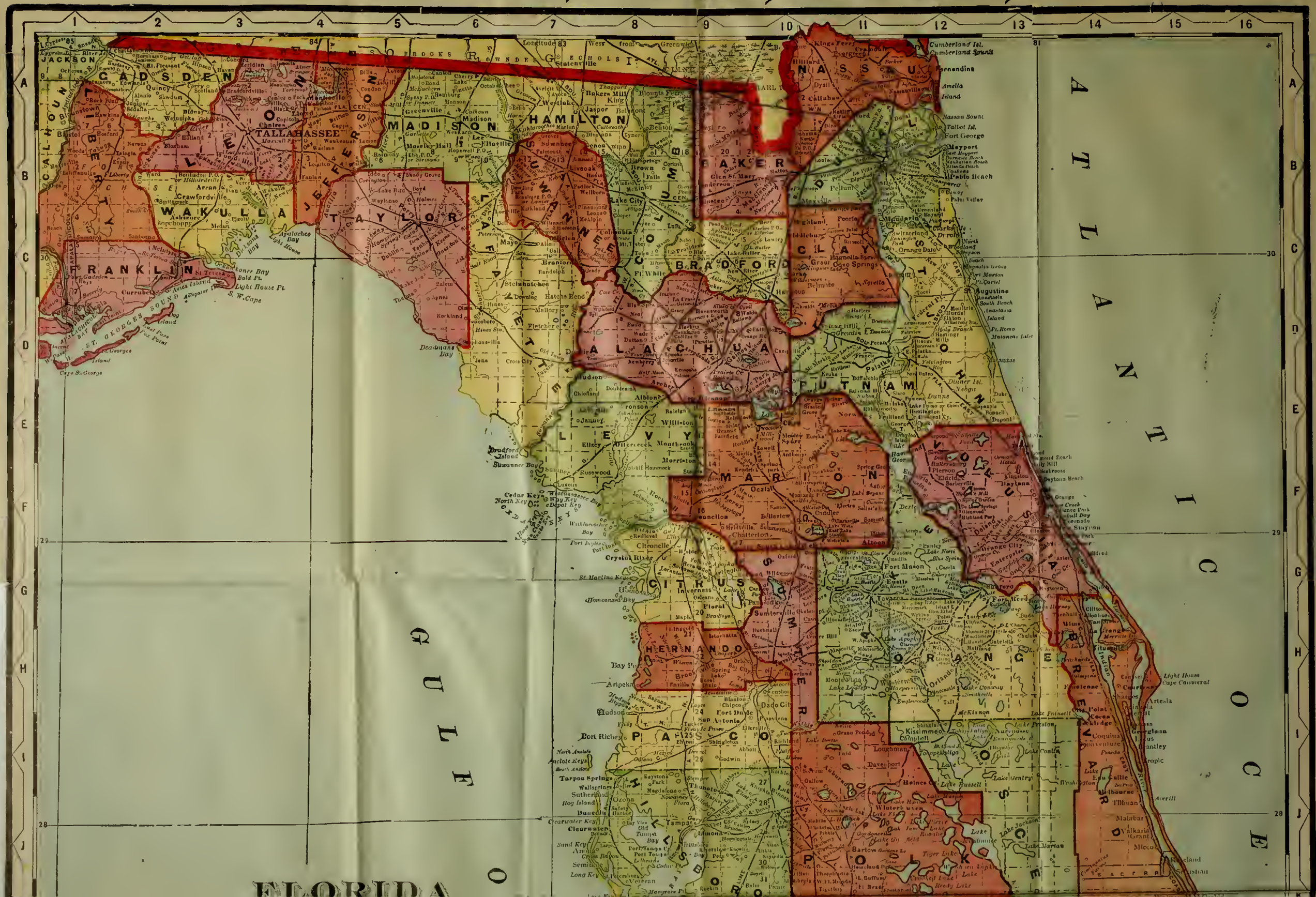

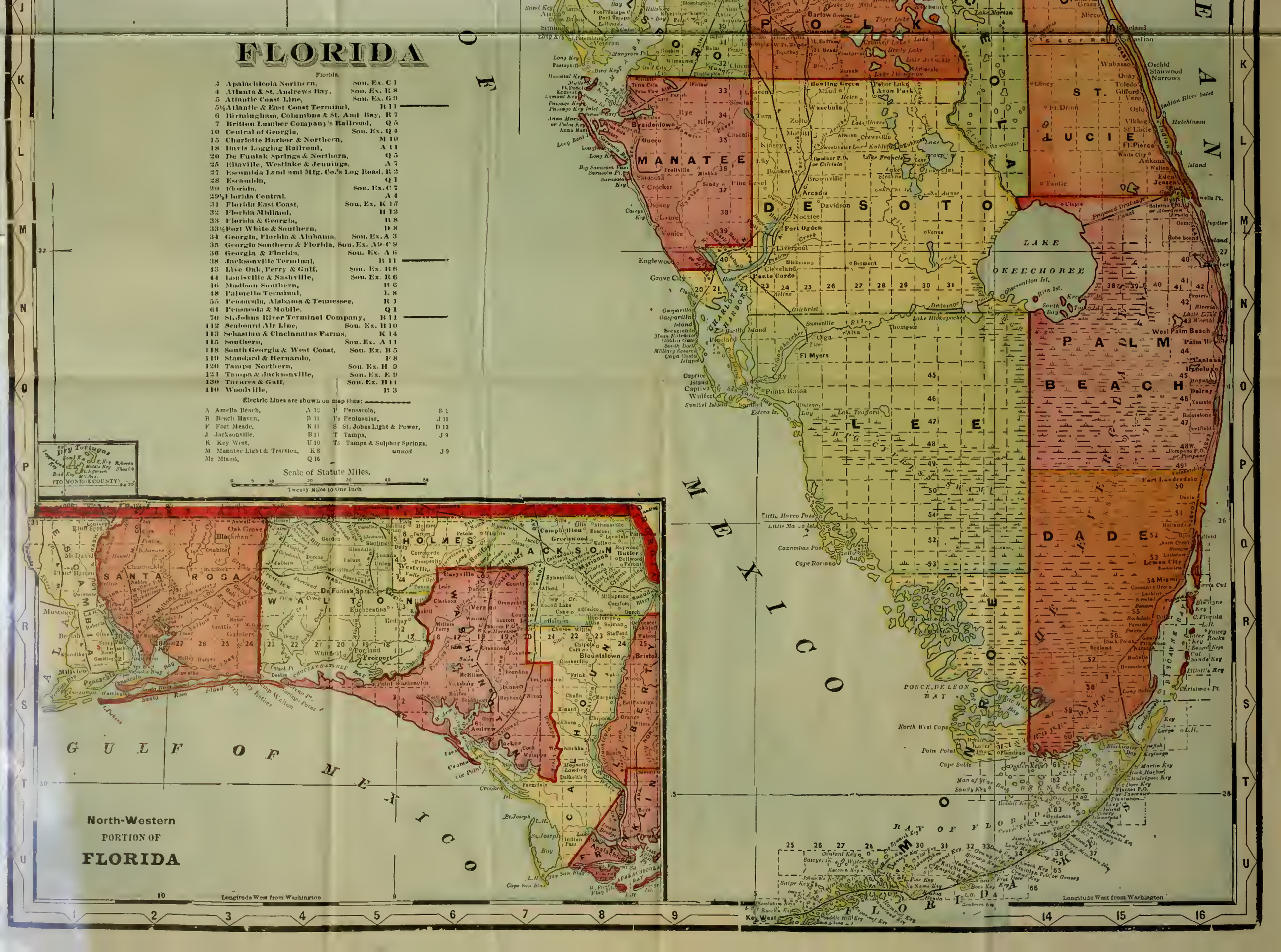
FLORIDA
Florida.
2 Apalachicola Northern, Sou. Ex. C 1
4 Atlanta & St. Andrews Bay, Sou. Ex. R 8
5 Atlantic Coast Line, Sou. Ex. G 9
5½ Atlantic & East Coast Terminal, B 11
6 Birmingham, Columbus & St. And Bay, R 7
7 Britton Lumber Company's Railroad, Q 5
10 Central of Georgia, Sou. Ex. Q 4
15 Charlotte Harbor & Northern, M 10
18 Davis Logging Railroad, A 11
20 De Funiak Springs & Northern, Q 5
25 Ellaville, Westlake & Jennings, A 7
27 Escambia Land and Mfg. Co.'s Log Road, R 2
28 Escambia, Q 1
29 Florida, Sou. Ex. C 7
29½ Florida Central, A 4
31 Florida East Coast, Sou. Ex. K 15
32 Florida Midland, H 12
33 Florida & Georgia, B 8
33½ Fort White & Southern, D 8
34 Georgia, Florida & Alabama, Sou. Ex. A 3
35 Georgia Southern & Florida, Sou. Ex. A 9-C 9
36 Georgia & Florida, Sou. Ex. A 6
38 Jacksonville Terminal, B 11
43 Live Oak, Perry & Gulf, Sou. Ex. B 6
44 Louisville & Nashville, Sou. Ex. R 6
46 Madison Southern, B 6
48 Palmetto Terminal, L 8
55 Pensacola, Alabama & Tennessee, R 1
61 Pensacola & Mobile, Q 1
70 St. Johns River Terminal Company, B 11
112 Seaboard Air Line, Sou. Ex. B 10
113 Sebastian & Cincinnatus Farms, K 14
115 Southern, Sou. Ex. A 11
118 South Georgia & West Coast, Sou. Ex. B 5
119 Standard & Hernando, F 8
120 Tampa Northern, Sou. Ex. H 9
121 Tampa & Jacksonville, Sou. Ex. E 9
130 Tavares & Gulf, Sou. Ex. H 11
110 Woodville, B 3
Electric Lines are shown on map thus:
A Amelia Beach, A 12
B Beach Haven, B 11
F Fort Meade, K 11
J Jacksonville, B 11
K Key West, U 10
M Manatee Light & Traction, K 8
Mz Miami, Q 16
P Pensacola, S 1
Py Peninsular, J 11
S St. Johns Light & Power, D 12
T Tampa, J 9
Ts Tampa & Sulphur Springs, unuod J 9
Scale of Statute Miles.
Twenty Miles to One Inch
Dry Tortugas
(TO MONROE COUNTY)
North-Western
PORTION OF
FLORIDA
GULF OF MEXICO
MEXICO
MANATEE
DESOTO
POLK
ST. LUCIE
PALM BEACH
DADE
LEE
LAKE OKEECHOBEE
CHARLOTTE HARBOR
PONCE DE LEON BAY
BAY OF FLORIDA
Longitude West from Washington

SYNOPSIS OF CONTENTS

The Florida Gazetteer contains seven hundred and twenty pages, the contents arranged as follows: The first 43 pages are devoted to useful miscellaneous information relating to Florida, embracing a descriptive sketch of the State, showing its location, contour, water courses, soil, products, manufactures, commerce, climate, etc., followed by the government officers, the judiciary, state boards, a list of county seats and county officers, a bankers' directory, railroads with express companies operating on same, etc.

Pages 45 to 502 is an alphabetical list of the cities, towns, villages and settlements in Florida, with a sketch of each place, showing its geographical location, population, distance to different points, most convenient shipping stations and banking points, products that are marketed, churches, schools, libraries and other items of interest. Each of these sketches is followed by the names of all business and professional persons located there, as well as those in business in the surrounding country for which it is the postoffice.

Pages 503 to 720 contain an alphabetical list of classifications of the various trades and professions followed within the State. Every line of trade is represented in these classifications and all the persons doing business in each particular line throughout Florida are arranged in alphabetical order by towns under these classifications, thus bringing the persons engaged in any business or profession together under one heading, separated by towns.

GENERAL INDEX

	Page.
Banks and Bankers	38-40
Circuit Courts	32
Classified Business Directory	503-720
Congressional Districts	29
County Officers	35-37
Courts of Florida	31-34
Descriptive Sketch of Florida	25
Express Companies	42-43
Gazetteer and Alphabetical Directory	45-502
Government of Florida	29-34
House of Representatives	29
Index to Advertisements Arranged by Business	16-22
Index to Advertisements Arranged by Towns	13-16
Judiciary	31
Officers of State Institutions	30
Population of Florida	41
Railroads in Florida	42-43
State Boards	30
State Census of Florida	41
State Government	29
State Senators	29
United States Courts	31
United States Senators	29

INDEX TO ADVERTISERS

Arranged Alphabetically by Towns

Page.

APALACHICOLA
Apalachicola Corporation..... 51
Daniels H A..... 50
First National Bank..... 49
Franklin Hotel The..... 50
Marshall John & Co..... 51
Spano Nick..... 52

ARCADIA
De Sota Hotel..... 54
Gore & Morley..... 54
Woodson T R..... 54

BARTOW
Wilson & Boswell..... 629

BONIFAY
Bank of Bonifay..... 65
Grace H L..... 65
Holmes County Advertiser..... 65

BRADENTOWN
Bradentown Herald..... 67

BROOKSVILLE
Davant & Davant..... 70
Stringer Fred L..... 71
Varn L B..... 71
Varnada The..... 71

CEDAR KEY
Consolidated Fish Co..... 76
Hodges W R..... 76

CHIPLEY
Butler W O..... 78
Chipley State Bank..... 78
First National Bank..... 79
Jones D J..... 79
Washington County Collection Agency 79

CLEARWATER
Clearwater Board of Trade..... 81

CROWS BLUFF
Fla Land and Investment Co.... 315

CRYSTAL RIVER
Bank of Crystal River..... 87
Crystal River Fish & Oyster Co 87

DADE CITY
Bowden B O..... 88
Dade City Star..... 88
Pasco County Abstract Co..... 89
Pasco County Hardware & Supply Co..... 89
Sturkie Robert B..... 91

DAYTONA
Bond Lumber Co..... 93
Daytona Steam Laundry..... 93
Johnson H Eugene..... 94
Nash C & Son..... 93

Page.

Shear E L..... 93

DAYTONA BEACH
Aman W A..... 96
Wilson H G & Co..... 96

De FUNIAK SPRINGS
Beach-Rogers & Co..... 97
Campbell Daniel & Son..... 97
Flournoy Wm W..... 98

DeLAND
De Land Realty Co..... 101
De Land Weekly News..... 101
News Publishing Co..... 101

DUNNELLON
Clyatt L J..... 105
Dunnellon Advocate..... 105

EUSTIS
Frary W R..... 112
Herrick N R & Co..... 112
Igou W M..... 111
McCormick Joe & Co..... 112
New Ocklawaha Hotel..... 111

FORT MEADE
Leader The..... 119
Vickers Lumber & Novelty Co.. 119

FT MYERS
Bradford Hotel..... 121
Davison J A & Son..... 122
Hill House..... 120
Kellow & Williams..... 122
Lee County News..... 122
Wyatt E F..... 121

FT PIERCE
Florida Photographic Concern.. 124
Ft Pierce Hotel..... 124
St Lucie County Tribune..... 125
Tyler F M..... 124
Wilson A K..... 125

GAINESVILLE
Bayer Ferdinand..... 129
Gainesville Garage and Machine Co 129
White House..... 127

HIGH SPRINGS
Higdon R W..... 142

JACKSONVILLE
Arrow Boat Co right top lines and 154
Asmussen A..... 175
Bagwell & Gamble.....back cover
Bankers Trust Co, front cover and 174
Blum Chas Co (Inc)..... 171
Boykin L M..... 175

Page.
Burgess J E 177
Butler & Cowan 176
Campbell J P, back cover and 178
Cannon Bros Extract Co, left top lines and 163
Cesery A J Company ..... side lines
Chadwick B H Furniture Co 176
De Soto Sanitarium 611
Dougherty & Page, front cover and 174
Drew H & W B Co, front cover and opp 192
Ellis, Curtis & Kooker, left side lines and 193
Ely & Silvernail 177
Farquhar Machinery Co 4
Florida Collection Co 176
Florida Life Insurance Co, left top lines and 165
Gibbon Edward M, left top lines and 174
Gibson Arthur F 175
Greenleaf & Crosby Co, front stencil and 3
Greiner Chas M 200
Griffing Bros Co, left top lines
Hanne Bros 171
Herron Wm 177
Hutchinson Audit Co, left top lines and 505
Jones E Z Co, left top lines and 165
Keeley Institute 172-173
Kennedy E L, front cover and .. 174
Ketchum D C, right top lines and .. 167
Knight Crockery and Furniture Co 176
McGraw Bros Co, left bottom lines and 167
McNair Lumber Co, bottom stencil
Malsby Machinery Co 169
Merrill-Stevens Co, left bottom lines and 169
Metropolitan Detective Agency .. 177
Neal Institute The, right top lines and 172
Nelmaur Co, right top lines and 672
Nelms-Wiesenfeld Co 177
New Method Steam Cleaning and Dye Works 161
Nissen & Anderson 526
Ohio Well Drilling Co 4
Palmer Motor Sales Co, right top lines, 5, 292, 341, 425 and 491
Peninsular & Occidental Steamship Co 6
Phillips & Beyer 161
Reid Bros Moving & Storage Co, back cover and 176
Rhodes Sanitarium, 222, 610, 672 and 695
Riles R J Co, back cover and ... 155

Page.
Sabel Bros 625
Security Life & Annuity Co of Greensboro N C, right top lines and 167
Silvernail A K 177
Southern Fixture & Supply Co, right top lines and 159
State Retail Dealers Magazine .. 231
Waterman Company, right top lines and 163
Waters Edward College 173
Waverly Hotel 157
Williams Francis M 237
Wilson Mrs Luck 157
Wrigley Engraving & Electrotype Co 178
Zapf Joseph Co The (Inc), front cover and 240

JASPER

Johnson Bartow B 242
Stephens C A 242

KEY WEST

Bott Shirley C 249
Curry's Wm Sons Co 249
Darnall Marcy B 249
First National Bank 247
Jefferson The 248
Key West Citizen 249

KISSIMMEE

Nelson Realty Co 259

LAKE CITY

Florida Index 263
Powell Avery G 263

LAKELAND

Carter-Deen Realty Co 267

LEESBURG

Budd H S 272

LIVE OAK

Pullins Wm 277
Standard The 277

MACCLENNY

Griffing Bros Co left top lines

MADISON

Cate W B 281
Florida Normal Institute and Commercial College 281
McCall Mrs J P 282
Merchants Hotel 282

MANATEE

Adams A J 283

MARIANNA

Carter Paul 284
First National Bank 285
Florida Land Title and Trust Co 285
Porter-Carroll Hardware Co 286
Price & Lewis 286
Ward John L 286
Wilson C L 286

MAYO

Felton Hotel 288
Gornto J M 288

Page.

MIAMI

Billingsley J L 629
Biscayne Lumber & Supply Co (Inc) 292
Branning H P 292
Frederick & Brown 292
Greenleaf & Crosby Co front stencil and 291
Hahn & McAuliffe 291
Miami Transfer Co 297
Peacon & Son 297

MILTON

Chaffin Bank 302
Clark W W 302
First National Bank 303
Milton Gazette 303
Santa Rosa Star 303
West Thomas F 303

MONTICELLO

Farmers & Merchants Bank.... 305
Hamrick B J 305
Jefferson Co Sumatra Tobacco Co 305

NEW SMYRNA

Birch J J 311
New Smyrna Breeze 311

OCALA

Bittinger & Carroll 315
Carmichael & Son, left bottom lines 7 and 8
Daily and Weekly Star 315
Kramer & Christian 316
Livingston J H & Sons 315
Robinson Geo K 318

ONECO

Reasoner Bros 321
Royal Palm Nurseries 321

ORLANDO

King Murry S 323
Leake H B 323

PALATKA

Cochrane F C, opp 328
Coughlin D J 329
Paaltka Abstract Co 329
Putnam County Abstract Co.... 503

PALM BEACH

Greenleaf & Crosby Co, front stencil and 332

PALMETTO

Green I N 333
Oaks Hotel 333
Robinson W E & Co 333
Wilson E F 334

PENSACOLA

Campbell Stables 339
Cox Norman A 341
Duval B C 339
Escambia Land & Mfg Co 339
First National Bank 337
Florida Sentinel 339
Hotel Manhattan 337
Pensacola Investment Co 337

Page.

Southern States Lumber Co.... 341

PERRY

Hendry Realty & Abstract Co.. 357
King C E 356
Sparkman H C 357
Taylor County Herald 357

PLANT CITY

Plant City Courier 361

PUNTA GORDA

Dade Hotel 364
Sandlin J R 365

QUINCY

Buford Rivers H 367

ST AUGUSTINE

Barnes Eugene L 376
Daniels C S 378
Edminster S C 377
First National Bank 375
Florida Building & Loan Assn.. 378
Florida East Coast Ry 2
Floyd John B 378
Greenleaf & Crosby Co, front stencil and 375
Hamblen C F 376
Henderich Fred A 378
Libby J C 377
Pellicer R C 377
Record Company The 384
St Augustine Bottling Works... 378
Sanchez J W & Son 377
Solana Alex 378

ST PETERSBURG

American State Bank 388
Brown Lew B 389
Evening Independent 389
Graham's Advertising Agency... 389
Hibbs Fish Co 390
Independent The 389
Pinellas Real Estate Co 389
Rowland Eugene B 389

SANFORD

Brock & Lang 398
Fernald Geo H Hardware Co.... 397
First National Bank 397
Garner N O 398
Hill A E 398
Holly R J 396
Howard-Packard Land Co 395
Sanford Herald 396

SARASOTA

Belle Haven Inn 403
Citizens Brokerage Co 403
Goding & Manning 403

SEABREEZE

Burgman Chas F 402

TALLAHASSEE

Fla State College for Women.... 412
Leon The 412
Short & Healy 413

TAMPA

Allen The 433

	Page.
American National Bank	416
Bank of Commerce	419
Biglow & Spring Co	643
Brengle S F	425
First National Bank	415
Florida Brewing Co, right bottom lines and	420
Greene C W Co	425
Gulf Novelty Works	422
Hampton Hiram J & Son	695
Hendry & Knight Co	423
Hillsborough Hardware Co right bottom lines	
Jefferson Rollin	450
Jetton Lumber Co right side lines	
Merrin J K & Co	424
Meyer F W	424
New Commercial Hotel	456
Regar-Beckwith Supply Co	424
Shore Phillip	425
Simmet J H	456
Sims Lumber Co	422
Smith & Lester	421
Swann & Holtsinger Co	424
Tampa Business College	423
Tampa Foundry & Machine Co	420
Tampa Monumental Works	421
Tampa Times	416
Tampa Tribune	418
Tampa Wholesale Liquor & Wine Co, right bottom lines and	420
Turner Marble & Granite Co	422
Weeks & Wilder Co	421
Wells Land Co	423
West Coast Mail Order House	719
TARPON SPRINGS	
Bonita Importing & Mfg Co	472
Price C C	473
Sponge Exchange Bank	473
Walter J S & Co	474
TITUSVILLE	
Hotel Dixie	476
WAUCHULA	
Carlton & Carlton	483
Peace River Hotel	483
WEST PALM BEACH	
Bank of Palm Beach	488
Brophy J H & Co	491
Currie Investment Co	486
Elliott Joseph & Son	489
Hotel Seminole	489
Maughlin W W	492
Metcalf Judge W I	492
Pioneer Bank The	489
Seagle House	491
Sheen's Real Estate Agency	491
WHITE SPRINGS.	
White Springs Messenger	495
WINTER PARK	
Ward H A	499
YBOR CITY	
Ybor City Ice Works	420
WEST FORT MEADE	
Leader The	119
Vickers Lumber & Novelty Co	119

INDEX TO ADVERTISERS

Classified with Reference to Business

ABSTRACTS	
Pasco Co Abstract Co, Dade City	89
Fla Land Title & Trust Co, Marianna	285
Palatka Abstract Co, Palatka	329
Putnam County Abstract Co, Palatka	503
Hendry Realty & Abstract Co, Perry	357
Currie Investment Co, West Palm Beach	486
ACCOUNTANTS	
Hutchinson Audit Co, Jacksonville, left top lines and	505
Williams Francis M, Jacksonville	237
ADVERTISING AGENCIES	
Graham's Advertising Agency, St Petersburg	389
AGRICULTURAL IMPLEMENTS	
Pasco Co Hardware & Supply Co, Dade City	89
ARCHITECTS	
Dougherty & Page, Jacksonville, front cover and	174
King Murray S, Orlando	323
Henderich Fred A, St Augustine	378
Maughlin W W, West Palm Beach	492
AUDITORS AND ACCOUNTANTS	
Hutchinson Audit Co, Jacksonville, left top lines and	505
Williams Francis M, Jacksonville	237
AUTOMOBILE SUPPLIES	
McGraw Bros Co, Jacksonville, left bottom lines and	167

Page.

AUTOMOBILES
Herrick N R & Co, Eustis..... 112
Gainesville Garage and Machine Co. Gainesville 129

BANK AND OFFICE FURNITURE
Southern Fixture & Supply Co, Jacksonville, right top lines and 159
Waterman Company, Jacksonville, right top lines and..... 163
Regar-Beckwith Supply Co, Tampa 424

BANKS AND BANKERS
First National Bank, Apalachicola 49
Bank of Bonifay, Bonifay..... 65
Chipley State Bank, Chipley.... 78
First National Bank, Chipley.... 79
Bank of Crystal River, Crystal River 87
First National Bank, Key West. 247
First National Bank, Marianna. 285
Chaffin Bank, Milton..... 302
First National Bank, Milton..... 303
Farmers & Merchants Bank, Monticello 305
First National Bank, Pensacola.. 337
First National Bank, St Augustine 375
American State Bank, St Petersburg 388
First National Bank, Sanford.. 397
American National Bank, Tampa 417
Bank of Commerce, Tampa 419
First National Bank, Tampa 415
Sponge Exchange Bank, Tarpon Springs 473
Carlton & Carlton, Wauchula... 483
Bank of Palm Beach, West Palm Beach 488
Pioneer Bank The, West Palm Beach 489

BICYCLES
Johnson H Eugene, Daytona.... 94
McGraw Bros Co, Jacksonville, left bottom lines and..... 167
Nelms-Wiesenfeld Co, Jacksonville 177

BOAT BUILDERS
Arrow Boat Co, Jacksonville, right top lines and..... 154

BOILER MAKERS
Merrill-Stevens Co, Jacksonville, left bottom lines and..... 169
Coughlin D J, Palatka..... 329

BONDS
Bankers Trust Co, Jacksonville, front cover and 174

BOOKBINDERS
Record Company The, St Augustine 384

Page.

BOOKS AND STATIONERY
Cochrane F C, Palatka, opp.... 328
Merrin J K & Co, Tampa..... 424

BOTTLERS
St Augustine Bottling Works, St Augustine 378
Florida Brewing Co, Tampa, right bottom lines and 420

BREWERS AGENTS
Blum Chas Co (Inc), Jacksonville 171
Zapf Joseph Co The (Inc), Jacksonville 240

BREWERS
Florida Brewing Co, Tampa, right bottom lines and..... 420

BROKERS
Citizens Brokerage Co, Sarasota 403

BUILDERS
Boykin L M, Jacksonville..... 175
Hahn & McAuliffe, Miami..... 291
Edminster S C, St Augustine.. 377

BUILDERS MATERIAL
Pasco Co Hardware & Supply Co, Dade City 89
Curry's Wm Sons Co, Key West 249

BUILDERS' SUPPLIES
Hamblen C F, St Augustine.... 376
Fernald Geo H Hardware Co, Sanford 397
Hill A E, Sanford..... 398

BUILDING AND LOAN ASSNS
Fla Building & Loan Assn, St Augustine 378

BUSINESS COLLEGES
Tampa Business College, Tampa 423

CABINET MAKERS
Nissen & Anderson, Jacksonville 526

CIGAR MFRS
Peacon & Son, Miami..... 297

CIGARS AND TOBACCO
Carmichael & Son Co, Ocala, left bottom lines and 7 and..... 8

CIVIL ENGINEERS
Davison J A & Son, Ft Myers.. 122
Dougherty & Page, Jacksonville, front cover and 174
Ellis Curtis & Kooker, Jacksonville, left side lines and..... 193
Gibbon Edward M, Jacksonville, left top lines and..... 174
Frederick & Brown, Miami.... 292

CLEANERS
New Method Steam Cleaning and Dye Works, Jacksonville..... 161

CLOTHES CLEANERS
Brock & Lang, Sanford..... 398

COLLECTION AGENTS
Butler W O, Chipley..... 78

Page.
Washington Co Collection Agency, Chipley 79
Florida Collection Co, Jacksonville 176
Branning H P, Miami..... 292

COLLEGES AND SCHOOLS
Waters Edward College, Jacksonville 173
Fla Normal Institute and Commercial College, Madison..... 281
Fla State College for Women, Tallahassee 412
Tampa Business College, Tampa 423

CONTRACTORS
Boykin L M, Jacksonville..... 175
Cesery A J Co, Jacksonville side lines
Fernald Geo H Hardware Co, Sanford 397
Brengle S F, Tampa..... 425
Brophy J H & Co, West Palm Beach 491

CORNICE MNFRS
Nash C & Son, Daytona..... 93

CROCKERY
Knight Crockery and Furniture Co, Jacksonville 176

DENTISTS' SUPPLIES
Nelmaur Co, Jacksonville, right top lines and 672

DETECTIVES
Metropolitan Detective Agency, Jacksonville 177

DIRECTORY PUBLISHERS
Polk R L & Co, Detroit, Mich top lines

DRUG AND LIQUOR HABITS
Keely Institute, Jacksonville, 172- 173
Neal Institute The, Jacksonville 172

DYERS AND CLEANERS
New Method Steam Cleaning and Dye Works, Jacksonville 161

ELECTROTYPERS
Wrigley Engraving & Electrotype Co, Jacksonville..... 178

EMBALMERS
Sanchez J W & Son, St Augustine 377

ENGINEERS—CIVIL
Davison J A & Son, Ft Myers.. 122
Ellis Curtis & Kooker, Jacksonville, left side lines and..... 193
Gibbon Edward M, Jacksonville left top lines

ENGINES AND BOILERS
Campbell J P, Jacksonville, back cover and 178
Malsby Machinery Co, Jacksonville 169

Page.
Palmer Motor Sales Co, Jacksonville, right top lines, 5, 292, 341, 425 and..... 491
Hillsborough Hardware Co, Tampa right bottom lines

ENGRAVERS
Drew H & W B Co, Jacksonville, front cover and opp..... 192
Ellis Curtis & Kooker, Jacksonville, left side lines and..... 193
Wrigley Engraving & Electrotype Co, Jacksonville 178

EXTRACT MNFRS
Cannon Bros Extract Co, Jacksonville, left top lines and.... 163

FARM LANDS
Carter-Deen Realty Co, Lakeland 267

FISH AND OYSTERS
Spano Nick, Apalachicola..... 51
Consolidated Fish Co, Cedar Key 76
Hodges W R, Cedar Key..... 76
Crystal River Fish and Oyster Co, Crystal River 87
Hibbs Fish Co, St Petersburg... 390

FOUNDERS AND MACHINISTS
Biglow & Spring Co, Tampa.... 643
Tampa Foundry & Machine Co, Tampa 420

FURNITURE
Chadwick B H Furniture Co, Jacksonville 176
Knight Crockery and Furniture Co, Jacksonville 176
Porter-Carroll Hardware Co, Marianna 286

FURNITURE MOVERS
Reid Bros Moving & Storage Co, Jacksonville, back cover and 176

FURNITURE REPAIRERS
Asmussen A, Jacksonville..... 175

GARAGES
Gainesville Garage and Machine Co, Gainesville 129

GENERAL MERCHANDISE
Curry's Wm Sons Co, Key West 249

GROCERS
Garner N O, Sanford..... 398

HARDWARE
Pasco Co Hardware & Supply Co, Dade City 89
Porter-Carroll Hardware Co, Marianna 286
Hamblen C F, St Augustine.... 376
Fernald Geo H Hardware Co, Sanford 397
Hill A E, Sanford 398
Hillsborough Hardware Co, Tampa right bottom lines

Page.

HOSPITALS

De Soto Sanitarium, Jacksonville 611
Rhodes Sanitarium, Jacksonville 222, 610, 672 and 695
Hampton Hiram J & Son, Tampa 695

HOTELS

Franklin Hotel, Apalachicola.... 50
De Soto Hotel, Arcadia..... 54
Vernada The, Brooksville..... 71
New Ocklawaha Hotel, Eustis.. 111
Bradford Hotel, Ft Myers..... 121
Hill House, Ft Myers..... 120
Ft Pierce Hotel, Ft Pierce..... 124
White House, Gainesville 127
Waverly Hotel, Jacksonville.... 157
Jefferson The, Key West..... 248
Merchants Hotel, Madison 282
Felton House, Mayo..... 288
Oaks Hotel, Palmetto 333
Hotel Manhattan, Pensacola.... 337
Dade Hotel, Punta Gorda..... 364
Belle Haven Inn, Sarasota..... 403
Leon The, Tallahassee..... 412
Allen The, Tampa..... 433
New Commercial Hotel, Tampa. 456
Hotel Dixie, Titusville..... 476
Peace River Hotel, Wauchula.. 483
Hotel Seminole, West Palm Beach 489
Seagle House, West Palm Beach 491

ICE

Ybor City Ice Works, Ybor City 420

INSURANCE AGENTS

Apalachicola Corporation, Apalachicola 51
Gore & Morley, Arcadia..... 54
Pasco Co Abstract Co, Dade City 89
Wilson H G & Co, Daytona Beach 96
DeLand Realty Co, DeLand..... 101
Bayer Ferdinand, Gainesville.... 129
Ketchum D C, Jacksonville right top lines
Fla Land Title and Trust Co, Marianna 285
Leake H B, Orlando 323
Barnes Eugene L, St Augustine.. 376
Floyd John B, St Augustine..... 378
Burgman Chas F, Seabreeze.... 402
Hendry & Knight Co, Tampa.... 423
Walter J S & Co, Tarpon Springs 474

INSURANCE COMPANIES

Florida Life Insurance Co, Jacksonville, left top lines and.... 165
Security Life & Annuity Co of Greensboro, N C., Jacksonville right top lines

INVESTMENTS

Nelson Realty Co, Kissimmee.... 259
Pensacola Investment Co, Pensacola 337

Page.

Wells Land Co, Tampa..... 423
Currie Investment Co, West Palm Beach 486

JEWELERS

Greenleaf & Crosby Co, Jacksonville, front stencil and..... 3
Greenleaf & Crosby Co, Miami, front stencil and..... 291
Greenleaf & Crosby Co, Palm Beach, front stencil and..... 332
Greenleaf & Crosby Co, St Augustine, front stencil and..... 375
Riles R J Co, Jacksonville, back cover and 155

JUNK

Sabel Bros, Jacksonville..... 625

KEELEY INSTITUTE

Keeley Institute, Jacksonville 172-173

KODAKS

Gibson Arthur F, Jacksonville.. 175

LANDS

Jones E Z Co, Jacksonville, left top lines and..... 165
Adams A J, Manatee..... 283
Kramer & Christian, Ocala..... 316
Livingston J H & Sons, Ocala.... 315
Goding & Manning, Sarasota.... 403

LAUNDRIES

Daytona Steam Laundry, Daytona 93

LAWYERS

Wilson & Boswell, Bartow..... 629
Grace H L, Bonifay..... 65
Davant & Davant, Brooksville.. 70
Stringer Fred L, Brooksville.... 71
Butler W O, Chipley..... 78
Jones D J, Chipley..... 79
Sturkie Robert B, Dade City.... 91
Campbell Daniel & Son, De-Funiak Springs 98
Flournoy Wm W, De Funiak Springs 98
Bayer Ferdinand, Gainesville.... 129
Johnson Bartow B, Jasper..... 242
Stephens C A, Jasper 242
Carter Paul, Marianna 284
Price & Lewis, Marianna..... 286
Wilson C L, Marianna..... 286
Gornto J M, Mayo..... 288
Billingsley J L, Miami..... 629
Branning H P, Miami..... 292
Clark W W, Milton..... 302
West Thomas F, Milton..... 303
Hamrick B J, Monticello..... 305
Wilson E F, Palmetto..... 334
Buford Rivers H, Quincy..... 367
Metcalf Judge W I, West Palm Beach 492

LIQUOR HABIT CURES

Keeley Institute, Jacksonville..172-173

Page.
Neal Institute, Jacksonville right top lines

LIVERY
Igou W M, Eustis..... 111
Campbell Stables, Pensacola.... 339

LOANS
Ward John L, Marianna..... 286
Daniels C S, St Augustine..... 378
Smith & Lester, Tampa..... 421

LUMBER MNFRS
Bond Lumber Co, Daytona..... 93
Beach-Rogers & Co, DeFuniak Springs 97
McCormick Joe M & Co, Eustis.. 112
McNair Lumber Co, Jacksonville bottom stencil
Biscayne Lumber and Supply Co (Inc), Miami 292
Duval B C, Pensacola..... 339
Escambia Land & Mfg Co, Pensacola 339
Southern States Lumber Co, Pensacola 341
Jetton Lumber Co, Tampa right side lines
Sims Lumber Co, Tampa..... 422
Vickers Lumber & Novelty Co, West Ft Meade..... 119

MACHINERY
Farquhar Machinery Co, Jacksonville 4
Malsby Machinery Co, Jacksonville 169

MACHINISTS
Herrick N R & Co, Eustis..... 112
Gainesville Garage and Machine Co, Gainesville 129
Biglow & Spring Co, Tampa.... 643

MAGAZINES
State Retail Dealers Magazine, Jacksonville 231

MAIL ORDER HOUSES
West Coast Mail Order House, Tampa 719
Bonita Importing & Mnfg Co, Tarpon Springs 472

MARINE CONSTRUCTION
Merrill-Stevens Co, Jacksonville, left bottom lines and..... 169

MARINE HARDWARE
Greene C W Co, Tampa..... 425

MONUMENTS
Tampa Monumental Works, Tampa 421
Turner Marble & Granite Co, Tampa 422

MORTGAGE LOANS
Bott Shirley C, Key West..... 249

Page.
MOTOR BOAT AND AUTO SUPPLIES
Greene C W Co, Tampa..... 425

MOTORCYCLES
McGraw Bros Co, Jacksonville left bottom lines

MOVING
Reid Bros Moving & Storage Co, Jacksonville 176

NEWSPAPERS
Holmes Co Advertiser, Bonifay.. 65
Bradentown Herald, Bradentown 67
Dade City Star, Dade City..... 88
DeLand Weekly News, DeLand....101
Dunnellon Advocate, Dunnellon.. 105
Leader The, Fort Meade..... 119
Lee County News, Ft Myers.... 122
St Lucie County Tribune, Ft Pierce 125
State Retail Dealers Magazine, Jacksonville 231
Key West Citizen, Key West.... 249
Florida Index, Lake City..... 263
Standard The, Live Oak..... 277
Milton Gazette, Milton..... 303
Santa Rosa Star, Milton..... 303
New Smyrna Breeze, New Smyrna 311
Star The, Ocala 315
Florida Sentinel, Pensacola 339
Taylor County Herald, Perry.... 357
Plant City Courier, Plant City.. 361
Evening Record, St Augustine.. 384
Evening Independent, St Petersburg 389
Sanford Herald, Sanford 396
Tampa Times, Tampa 416
Tampa Tribune, Tampa..... 418
White Springs Messenger, White Springs 495

NOTARIES PUBLIC
Aman W A, Daytona Beach..... 96

NOVELTY WORKS
Marshall John & Co, Apalachicola 51
Gulf Novelty Works, Tampa.... 422

NURSERIES
Griffing Bros Co, Jacksonville left top lines
Reasoner Bros, Oneco..... 321

OFFICE FIXTURES
Regar-Beckwith Supply Co, Tampa 424

PHONOGRAPHS
Ely & Silvernail, Jacksonville... 177

PHOTOGRAPHERS
Fla Photographic Concern, Fort Pierce 124
Gibson Arthur F, Jacksonville.. 175

Page.

PHYSICIANS
Greiner Chas M, Jacksonville.... 200
Jefferson Rollin, Tampa 450

PHYSICIANS' SUPPLIES
Nelmaur Co, Jacksonville, right top lines and..... 672

PIANOS AND ORGANS
Silvernail A K, Jacksonville.... 177

PLANING MILLS
Marshall John & Co, Apalachicola 51
Jetton Lumber Co, Tampa right side lines

PLUMBERS
Frary W R, Eustis..... 112
Libby J C, St Augustine..... 377
Pellicer R C, St Augustine..... 377

PRINTERS
Bowden B O, Dade City..... 88
News Publishing Co, DeLand.... 101
Clyatt L J, Dunnellon..... 105
Kellow & Williams, Ft Myers.. 122
Wilson A K, Ft Pierce..... 125
Drew H & W B Co, Jacksonville, front cover and opp 192
Fullins Wm, Live Oak..... 277
Bittinger & Carroll, Ocala..... 315
Lewey M M, Pensacola..... 339
Sparkman H C, Perry..... 357
Record Company, St Augustine.. 384
Tampa Publishing Co, Tampa... 416
Tribune Publishing Co, Tampa.. 418

PUBLISHERS
Polk R L & Co, Detroit, Mich, top lines

PUBLISHERS' AGENTS
Herron Wm, Jacksonville..... 177

PUMPS
Campbell J P, Jacksonville, back cover and 178

RAILROADS
Florida East Coast Ry, St Augustine 2

REAL ESTATE
Apalachicola Corporation, Apalachicola 51
Gore & Morley, Arcadia..... 54
Fla Land & Investment Co, Crows Bluff 315
Pasco Co Abstract Co, Dade City 89
Aman W A, Daytona Beach.... 96
Wilson H G & Co, Daytona Beach 96
DeLand Realty Co, DeLand.... 101
Higdon R W, High Springs..... 142
Jones E Z Co, Jacksonville, left top lines and..... 165
Bott Shirley C, Key West..... 249
Nelson Realty Co, Kissimmee .. 259
Carter-Dean Realty Co, Lakeland 267
Budd H S, Leesburg 272
Adams A J, Manatee 283

Page.
Florida Land Title and Trust Co, Marianna 285
Ward John L, Marianna..... 286
Kramer & Christian, Ocala..... 316
Livingston J H & Sons, Ocala.... 315
Robinson Geo K, Ocala..... 318
Robinson W E & Co, Palmetto.. 333
Pensacola Investment Co, Pensacola 337
Hendry Realty & Abstract Co, Perry 357
Barnes Eugene L, St Augustine. 376
Daniels C S, St Augustine..... 378
Floyd John B, St Augustine..... 378
Pinellas Real Estate Co, St Petersburg 389
Howard-Packard Land Co, Sanford 395
Goding & Manning, Sarasota... 403
Burgman Chas F, Seabreeze 402
Short & Healy, Tallahassee..... 413
Hendry & Knight Co, Tampa.... 423
Smith & Lester, Tampa..... 421
Swann & Holtsinger Co, Tampa..424
Weeks & Wilder Co, Tampa.... 421
Wells Land Co, Tampa..... 423
Walter J S & Co, Tarpon Springs 474
Currie Investment Co, West Palm Beach 486
Sheen's Real Estate Agency, West Palm Beach..... 491
Ward H A, Winter Park..... 499

SANITARIUMS
De Soto Sanitarium, Jacksonville 611
Rhodes Sanitarium, Jacksonville 222, 610, 672 and..... 695
Hampton Hiram J & Son, Tampa 695

SASH, DOORS AND BLINDS
Hamblen C F, St Augustine..... 376
Jetton Lumber Co, Tampa right side lines

SHINGLES AND LATH
Biscayne Lumber and Supply Co (Inc), Miami 292

SHOW CASES
Waterman Company, Jacksonville, right top lines and..... 163

SILVERWARE
Greenleaf & Crosby Co, Jacksonville, front stencil and..... 3
Riles R J Co, Jacksonville, back cover and..... 155
Greenleaf & Crosby Co, St Augustine, front stencil and..... 375

STATIONERS
Drew H & W B Co, Jacksonville, front cover and opp..... 192
Record Company The, St Augustine 384
Merrin J K & Co, Tampa..... 424

Page.

STEAM AND GAS FITTERS.
Libby J C, St Augustine..... 377
Pellicer R C, St Augustine..... 377

STEAMSHIP AGENTS
Shore Philip, Tampa..... 425

STEAMSHIP COMPANIES
Peninsular & Occidental Steamship Co, Jacksonville..... 5

STOCKS AND BONDS
Bagwell & Gamble, Jacksonville back cover

STORAGE
Reid Bros Moving & Storage Co, Jacksonville 176

STORE AND OFFICE FIXTURES
Southern Fixture & Supply Co, Jacksonville, right top lines and 159

SURVEYORS
Ellis Curtis & Kooker, Jacksonville, left side lines and 193
Frederick & Brown, Miami 292
King C E, Perry 356

..... TAILORS
Brock & Lang, Sanford..... 398
Price C C, Tarpon Springs..... 473

TIMBER LANDS
Jones E Z Co, Jacksonville, left top lines and..... 165
King C E, Perry..... 356

Page.

TIN AND SHEET IRON WORKERS
Nash C & Son, Daytona..... 93
Cox Norman A, Pensacola..... 341
Meyer F W, Tampa..... 424

TOBACCO GROWERS
Jefferson Co Sumatra Tobacco Co, Monticello 305

TRANSFER COMPANIES
Miami Transfer Co, Miami.... 297

TURPENTINE MACHINERY
Merrill-Stevens Co, Jacksonville left bottom lines and 169

UNDERTAKERS
Sanchez J W & Son, St Augustine 377

UPHOLSTERERS
Asmussen A, Jacksonville..... 175

WELL DRILLING MACHINERY
Ohio Well Drilling Co, Jacksonville 4

WINES AND LIQUORS
Blum Chas Co (Inc), Jacksonville 171
Hanne Bros, Jacksonville..... 171
Zapf Joseph Co The (Inc), Jacksonville 240
Carmichael & Son Co, Ocala, left bottom lines, 7 and..... 8
Tampa Wholesale Liquor & Wine Co, Tampa, right bottom lines and 420
West Coast Mail Order House, Tampa 719

Judicious Advertising

CREATES	A New Business
REVIVES	A Dull Business
ENLARGES	An Old Business
RESCUES	A Lost Business
PRESERVES	A Large Business
SECURES	Success in Any Business
IT SAVES	A Failing Business
ENABLES	You to Pay Your Taxes

Directory Advertising

BRINGS SATISFACTORY RESULTS

Imitation Typewritten Letters and Lists Furnished

Circulars Addressed

Get Our Rates

R. L. POLK & CO.

POLK'S DENTAL REGISTER

OF THE

United States and Canada.

This is positively the only National Dental Directory published.

Over 36,000 Dentists, arranged by States, Territories and Provinces, with Post-office address and College and year of Graduation.

All the Existing Dental Colleges in the United States and Canada, with Location, Faculty, etc.; also extinct Dental Colleges.

The various Dental Societies and Dental Journals.

Synopsis of Laws regulating practice of Dentistry in each State, Territory and Province.

A Descriptive Sketch of each State, Territory and Province.

It is the only publication of the kind giving an alphabetical list of all Dentists and a reference to name where it appears with post-office address and college information.

There is no more direct or economical way of reaching the Dentists of the United States and Canada than by an advertisement in the Register, or if you wish to circularize, the Register presents the list in convenient form for addressing.

PRICE $10.00 PER COPY.

R. L. POLK & CO., Publishers, DETROIT

07. 2. 100M.

FLORIDA

Florida is the most southerly State in the United States and lies between 24½ degrees and 31 degrees north latitude, and between 80 degrees and 88 degrees west longitude from Greenwich. The total area of the State is 59,268 square miles, or 37,931,520 acres. Of this area according to the latest United States Census, the total land surface is 54,240 square miles; the total area covered by water, composed of lakes, rivers and ponds is 5,028 square miles. The length of the State from its northern boundary to the south end of the peninsula is something over 400 miles, the average width of the peninsula is about 100 miles and that portion of the State lying along and between the States of Georgia and Alabama and the Gulf of Mexico averages about 60 miles in width though much narrower in some places.

From its geographical position, being in the same latitude as the northern half of Mexico and southern China, it is natural to suppose the climate is hot, but its comparative degree of heat is not accurately indicated by its latitude, because the temperature that might be expected from its geographical position is controlled in great measure by its peculiar shape, bringing the whole surface in close proximity to the ocean currents which influence to a great degree its entire climatic conditions. The narrowness of the State and its consequent exposure to the fructifying influence of the balmy ocean winds produces a pleasantness and salubrity of climate, and a power of vegetable production truly wonderful.

The surface of the State, taken as a whole, is comparatively level; the most level portion being in the east and southern sections of the State, though there are numerous points in the parts just mentioned where considerable areas of country are from 100 to 250 feet above sea level; in the northern, north central and western sections of the State, the greater portion of the country is quite hilly, many points having an altitude of 200 to 300 feet above tide water

Of the geographical features most important, the most noticable is the great length of coast line, almost 1,200 miles, which is also remarkable for the great number of bays, making the entire coast accessible, and containing a number of the finest harbors in the United States. Into these bays flow numerous streams, many of them navigable, plied by lines of steamboats that supply facilities for commercial intercourse with interior points. A number of these rivers flow entirely across the State (the St. Johns River runs almost the entire length, rising far to the south and flowing due north), and in almost every case have at their mouths safe harbor for vessels in coasting trade, as well as for vessels of larger draught. The principal harbors on the Gulf Coast are Pensacola, Tampa, Charlotte Harbor, Key West and Carrabelle and on the Atlantic Coast, Fernandina, Jacksonville and Miami.

Throughout the history of the world experience has invariably shown those countries blessed with water facilities for travel, transportation and commerce, are the ones that accumulated greatest wealth, were prosperous and progressive. Florida has these facilities to a greater extent than any other State, for practically all of her territory is in close touch with the commerce of the Ocean, through her harbors, where her products may be transported to other climes or ex-

changed for wares from other parts of the world.

Progress and Development of Florida.

(By J. E. Ingraham.)

Many years ago Mr. Henry M. Flagler remarked that he was going to try to do for Florida, what the Spaniard, the Frenchman and the Englishman had each tried to accomplish in turn, and in vain. Mr. Flagler built the Ponce de Leon and Alcazar Hotels at St. Augustine, the first of the great system of nine hotels, now known as the Florida East Coast Hotel System with hotels at Ormond, Palm Beach, Miami, Nassau (Bahamas), and on the beach near Jacksonville. He built the Florida East Coast Railway from Jacksonville 366 miles to Miami, the greater part through a barren wilderness. He founded towns along the way, contributing liberally to churches of all denominations and schools. He employed many hundreds of men in his various works, helped thousands to establish homes or farms for themselves. He built up the East Coast of Florida by his perseverance and pluck, he never admitted that anything could fail if proper care and effort were expended upon it, by his example he encouraged others and by his means he aided them, his greatest wish being "To help men to help themselves," the greatest of philanthropy.

This expenditure of money, time and unremitting effort has resulted in establishing the East Coast on a sound financial basis. Its success has been felt all over the State of Florida, and its three great crops—fruit, vegetables and tourists—have given it a world-wide reputation.

In 1906 Mr. Flagler began the Key West extension from Homestead to Key West, 128 miles. This is not a long piece of railroad construction but there were no precedents on which estimates for works of this character could be based. Contractors came down, looked over the wide waste of rolling waters to be bridged, shook their gray heads and returned unwilling to even try their skill, or trust their judgment in such unusual undertakings.

The difficulties are these: a narrow fringe, more or less broken, of low coral islands, or Keys jutting out from the mainland to Key West to be connected by embankments, trestles or viaducts and bridges, the Atlantic Ocean on the south, the Gulf of Mexico on the north, protected in places by the outer reef on the south side and by sand bars on the north.

These islands are rocky, hence afford a bed for the railroad for 112 miles, the balance of 66 7-10 miles to be trestled or bridged or filled in. After many months of careful examination by Mr. Flagler's engineers, the actual work began, dredges were put to dig two parallel canals, 100 feet apart from a point across the Everglades south of Homestead to Jewfish Creek at Key Largo, 14 miles, the dump between the dredges being for the future railroad bed. A number of light draft steamboats and barges were bought and supplies were carried, including water (for no fresh water is found on the keys) to camps scattered along the keys from Jewfish Creek to Key West, and thousands of laborers were put to work grading the road-bed on the Keys. These men were well cared for, food was good, and their health was made an object of care, great dredges were built or bought and put to filling in with clay, sand and rock. The shallow waters between some of the Keys trestles were built across these waters and the work of filling in these places that could so be treated was carried on night and day by dredges and by trains of cars, dumping rock and clay along the sides of these trestles. Where the water was too deep for this treatment reinforced concrete viaducts were built, the longest at Long Key, being 2 1-10 miles in length, diameter of arches 50 feet, the track track level is 31 feet above sea level. This type has also been used for a number of openings at other points. The Knights Key and Little Duck Key bridge is of steel girder spans, these girders are 80 feet long, 8 feet high, track level same as Long Key viaduct. The girders are supported by reinforced concrete piers.

The total length of bridges is 17.6 miles; the total length of embankment built by dredges is 49.1 miles.

At Knights Key, 111 miles south of

Miami, a wharf was built where cement granite, gravel and sand from the Hudson River quarries and Baltimore, and other construction supplies could be landed by seagoing vessels. At Jewfish Creek, Indian Key Channel and Moser Channel, draw bridges were provided.

Recalling as Mr. Flagler did, the great mistake made by Northern railroads, as for instance: The New York Central, Boston & Maine, Baltimore & Ohio and Pennsylvania Railroad in providing insufficient terminal facilities at the great cities, Mr. Flagler planned a terminal yard at Key West of about 160 acres of land built entirely in shallow waters on the north side of the island, thus creating terminal facilities largely in excess of the present wants, but sufficient to supply all future needs.

All this great work is so far along, that Mr. Flagler told the writer, that he expected to see the extension opened for traffic to Key West by or before January 12, 1912.

It is the intention of Mr. Flagler to operate car ferries between Key West and Havana, by which freight cars can be handled without breaking bulk.

As there are many people who know little of the great countries that lie south of Key West, a few figures may convey some idea of the value and importance of their commerce. There is a population of over five millions of people in the countries south of, and living within 1,500 miles of Key West. The business of these countries aggregate over two billions of dollars every year. Havana, Cuba, lies 90 miles south of Key West. The city of Key West has a population of 20,000, Havana upwards of 297,000. Key West is within 1,260 miles, in direct line of Colon, the eastern entrance to the Panama Canal. The distance from New York to Key West by rail is 1,498 miles, the distance to Havana by Key West is 1,583 miles.

Anyone, with a fairly acute mind, can easily foresee many great changes that the opening of this "Sea-going Railroad" will bring about in development of traffic that will arise under the new conditions. One of our most eminent statesmen wrote Mr. Flagler that he regarded the Key West extension as second only to the Panama Canal in its political and commercial importance to the people of the United States.

The building of this road has emphasized a phase in Mr. Flagler's character previously touched upon: When storms came, hurriances blew, the sea rose, and everything looked bad, Mr. Flagler took occasion to say that there must be something to gain by the experience, however costly, and that we must build better and stronger, so as to withstand such trials. He was not discouraged or dismayed, but just kept pegging away. After the great hurriance of 1909 which did much damage to the city of Key West, the citizens of that city were much discouraged, and in a reply to a telegram sent him, Mr. Flagler wired the mayor of Key West: "Nail your flag to the masthead and inscribe on it 'Nil Desperandum.'"

The construction of the extension has been under the personal supervision of Mr. J. R. Parrott, the president of the Florida East Coast Railway; the engineer in charge of the construction, Mr. J. C. Meredith, who died two years ago on the work, his place was filled by his assistant, Mr. W. J. Krome, of Edwardsville, Ill. Mr. Krome is a young man, a graduate of Cornell University and is pushing this wonderful enterprise with great ability.

A new project that will open up a great field for agricultural development is the new line known as the Kissimmee Valley extension of the Florida East Coast Railway. This line is now under construction. It starts at Maytown, 16 miles west of Titusville, and runs to Lake Okeechobee, crossing the St. Johns River near Cook's Ferry, thence south near Geneva, Chulota, Whitter and Fort Drum. This line will be 125 miles in length; there will be a branch line from this road to Fort Bassinger.

The lands through which this road is being built are well suited to general farming purposes. Corn, cotton, oats, hay, rice, stock, vegetables, fruits, etc., do well on them. The terminal at Lake Okeechobee will be about 40 miles west of Jensen on the Indian River.

The development of Florida within the past twenty years has been a steady, healthy growth. The resources of the State are just beginning to be fairly understood and appreciated.

The drainage work of the Everglades is progressing satisfactorily, so the chief engineer informs the writer, stating in a recent interview that within eighteen months he thought that one of the New River canals would be finished to Lake Okeechobee, also that the Board of Internal Improvement had just arranged with the contractors to build three concrete locks, one in each of the canals under construction, which would benefit the lands greatly, as by them, irrigation, as well as drainage, could be had when necessary.

The following figures may give a faint idea of the development of Florida within the past twenty years: The population has increased from 391,422 in 1890 to 741,139 in 1910, an increase of 89.35 per cent. Of this increase, those counties known as the East Coast counties i. e: along the line of the Florida East Coast Railway, show an increase from 78,213 in 1890 to 165,842 in 1910, an increase of 112 per cent.

The report of the Secretary of Agriculture for 1908, the last issued, gives some figures in the products of Florida that may be of interest to the readers viz:

Bales Sea Island cotton, 32,507; of Upland, 27,646.

4,351,010 bushels of corn.
275,386 bushels of oats.
2,308,689 bushels of sweet potatoes.
412,442 bushels of Irish potatoes.
11,831 bushels of rice.
1,357,283 bushels of peanuts.
47,960 barrels of syrup.
522,539 pounds of tobacco.
303,461 bushels of velvet beans.
1,221 bushels of rye.
4,987,658 crates of fruits. (Note.)—The citrus fruit crops of 1910 was upwards of 5,000,000 crates.
3,218,583 crates of vegetables.

The crops of 1909 and 1910 were much increased over those in the report above quoted.

Number of stock cattle of all kinds on hand July 1, 1908, 1,467,526.
Milch cows, 42,855.
Thoroughbred cattle, 9,687.
Work stock, oxen, mules and horses, 81,537.

The total number of acres under cultivation in 1908 was 1,127,698 of which 42,357 were in garden and vegetable products.

The total value of farm products for the same period was $46,371,130.00, an average of $41.00 per acre.

From a perusal of these items the reader will perceive that Florida has a great variety of resources and its wide area and equable climate permits a considerable choice of location to the intending homeseeker or settler. Newcomers are welcome and will meet with a cordial reception.

GOVERNMENT OF THE STATE OF FLORIDA

CAPITAL BUILDING, TALLAHASSEE

STATE OFFICERS

Governor—Albert W Gilchrist
Secretary of State—H Clay Crawford
Attorney General—Park M Tramwell
Comptroller—A C Croom
State Treasurer—W V Knott
Superintendent Public Instruction—W M Holloway
Commissioner of Agriculture—B E McLin
Adjutant General—J Clifford R Foster
State Auditor—Ernest Amos
State Geologist—E H Sellards
State Chemist—R E Rose

UNITED STATES SENATORS

Duncan U Fletcher, Jacksonville
N P Bryan, Jacksonville

MEMBERS OF CONGRESS

1st District, S M Sparkman, Tampa
1d District, Frank Clark, Lake City
3d District, D H Mays, Monticello

MEMBERS STATE SENATE

District No

1 J H B Miller, Milligan
2 John P Stokes, Pensacola
3 Wm W Flournoy, DeFuniak Springs
4 J Ned Wilson, Sneads
5 R F Hosford, Hosford
6 James E Broome, Quincy
7 D H Sloan, Lakeland
8 John W Henderson, Tallahassee
9 Geo W Dayton, Dade City
10 Chas E Davis, Madison
11 D C McMullen, Tampa
12 C T Culpepper, Perry
13 F M Hudson, Miami
14 F P Cone, Lake City
15 A Z Adkins, Starke
16 J E Calkins, Fernandina
17 J B Johnson, Live Oak
18 John C L'Engle, Jacksonville
19 L C Massey, Orlando
20 E L Carney, Ocala
21 J A Williams, Cedar Key
22 D A Finlayson, Monticello
23 I N Withers, Lady Lake
24 W H Malone Jr, Key West
25 Buell Cook, Chipley
26 S J Hilburn, Palatka
27 Joseph H Humphries, Bradentown
28 James W Perkins, DeLand
29 Wm E Baker, Melrose
30 W H H McLeod, Jasper
31 Lewis W Zim, St Augustine
32 H H McCreary, Gainesville

MEMBERS OF HOUSE OF REPRESENTATIVES

Alachua—W W Colson, Gainesville; F H Ellis, Bland

Baker—J J Combs, Taylor

Bradford—E S Matthews, Starke; L D Wall, Starke

Brevard—R B Stewart, Brantley

Calhoun—A J McClellan, Blountstown

Citrus—G W Schofield, Inverness

Clay—J S Smith, Green Cove Springs

Columbia—I J Brown, Lake City; L W A Rivers, Lake City

Dade—John W Watson, Miami

DeSoto—J H Brown, Zolfo

Duval—F E Chase, Jacksonville; J T Butler, Jacksonville

Escambia—T A Jennings, Pensacola; John T Harper, Ferry Pass

Franklin—C H B Floyd, Apalachicola

Gadsden—J L Sheppard, Greensboro; R A Gray, Havana

Hamilton—Walter F Jennings, Jennings; John High, Jasper

Hernando—Fred L Stringer, Brooksville

Hillsborough—R R Tomlin, Plant City; Hugh Somerville, Duneden

Holmes—J C Reddick, Graceville

Jackson—J B Tidwell, Bascom; J W Singletary, Grand Ridge

Jefferson—R B Porter, Aucilla; J A McClellan, Monticello

LaFayette—J M Gornto, Mayo

Lake—W H Igou, Eustis; J A Hansen, Leesburg

Lee—L A Hendry, Fort Myers

Leon—A S Wells, Tallahassee; F B Winthrop, Tallahassee

Levy—W J Epperson, Bronson

Liberty—W S Summers, Bristol

Madison—R L Millinor, Ellaville; M L Leslie, Hanson

Manatee—O K Reaves, Bradentown

Marion—R B Bullock, Ocala; R F Rogers, Lynne

Monroe—John T Warren, Key West; Peter T Knight, Key West

Nassau—A E Ogilvie, Callahan; H Goldstein, Fernandina

Orange—S A Robinson, Orlando; Forest Lake, Sanford

Osceola—C S Acree, Kissimmee

Pasco—C P Littell, Port Richey

Polk—A J Angle, Bartow; J R Fortner, Pierce

Putnam—Henry S McKenzie, Palatka; W S Middleton, Pomona

Palm Beach—Geo O Butler, West Palm Beach

Santa Rosa—T F West, Milton; W A McLeod, Milton

St Johns—W A MacWilliams, St Augustine; E A Wilson, Piccolata

St Lucie—Fred Fee, Fort Pierce

Sumter—Glenn Terrell, Bushnell

Suwannee—W R Dorman, Houston; J P Lamb, Live Oak

Taylor—L W Blanton, Perry

Volusia — Chas Dougherty, New Symrna; James Cade, Seville

Wakulla—S K Causseaux, Crawfordville

Walton—Geo W Ward, DeFuniak Springs

Washington—R L McKenzie, Panama City

STATE BOARDS AND COMMISSIONS

State Canvassing Board

H Clay Crawford, Secretary of State; A C Croom, Comptroller; Park Trammell, Attorney General

Board of Commissioners of State Institutions

A W Gilchrist, Governor; H Clay Crawford, Secretary of State; A C Croom, Comptroller; W V Knott, Treasurer; Park Trammell, Attorney General; W M Holloway, Superintendent Public Instruction; B E McLin, Commissioner of Agriculture

Pardoning Board

A W Gilchrist, Governor; H C Crawford, Secretary of State; A C Croom, Comptroller; Park Trammell Attorney General; B E McLin, Commissioner of Agriculture

Board of Finance

A W Gilchrist, Governor; A C Croom, Comptroller; W V Knott, Treasurer

Board of Internal Improvement Fund

A W Gilchrist, Governor; A C Croom, Comptroller; W V Knott, Treasurer; B E McLin, Commissioner of Agriculture; Park Trammell, Attorney General

State Board of Education

A W Gilchrist, Governor; H C Crawford, Secretary of State; Park Trammell, Attorney General; W V Knott, Treasurer; W M Holloway, Superintendent Public Instruction

Commissioners State Reform School

W H Milton, President, Marianna; M L Dekle, Treasurer, Marianna; L J Reeves, Pensacola; Dr J C L'Engle, Jacksonville; W L Palmer, Orlando

Commissioners Uniformity of Legislation

R W Williams, Tallahassee; J C Avery, Pensacola; L C Massey, Orlando

Fish Commissioners

J Y Detwiler, New Smyrna; J G Ruge, Apalachicola

State Board of Health

E M Hendry, Tampa; H L Simpson, M D, Pensacola; John G Christopher, Jacksonville; J Y Porter, M D, State Health Officer and Secretary, Jacksonville

State Boards of Medical Examiners, Regular

G B Glover, M D, Tallahassee; J D Fernandez, M D, Secretary, Jacksonville; J H Pierpont, M D, Pensacola; E W Warren, M D, Palatka; W S Gramling, M D, Miami; Sheldon Stringer, M D, Tampa

Homoeopathic

H R Stout, M D, President, Jacksonville; C W Johnson, M D, Secretary, Jacksonville

Eclectic

G P Morris, M D, President, De Funiak Springs; S F Smith, M D, Vice President, Leesburg; H J Hampton, M D, Secretary, Tampa

State Board of Dental Examiners

W G Mason, Secretary, Tampa; W S Hall, Pensacola; C F Kemp, Key

West; R P Taylor, Jacksonville; J E Chace, Ocala

State Board of Pharmacy

E Berger, Tampa; Leon Hale, Tampa; H H D'Alemberte, Pensacola; W D Jones, Jacksonville

Commissioners to Aid in the Erection of a Monument to Confederate Officers and Soldiers who Participated in the Battle of Olustee, February 20, 1864

D U Fletcher, Jacksonville; Mrs Florence M Cooley, Jacksonville; E M Law, Bartow; W L Wittich, Pensacola; Mrs H H McCreary, Gainesville

Board of Control

W D Finlayson, Chairman, Oldtown; Philip K Yonge, Pensacola; E L Wartmann, Citra; T B King, Arcadia

Pure Food and Drug Inspector

A P Jordan, Tallahassee

Supervising Inspector of Naval Stores

M A Brown, Jacksonville

Inspector of Commercial Feed Stuffs and Commercial Fertilizers

J Hampton Jones, Starke

Railroad Commissioners

R C Dunn, Tallahassee; R Hudson Burr, Tallahassee; N A Blitch, Montbrook

State Board of Accountancy

E I Matthews, Carrabelle; Walter Mucklow, Jacksonville; J H Hansbrough, Tampa

Chickamauga Monument Commission

Samuel Pasco, Monticello; Pulaski Broward, Broward Station; E M Law, Bartow; M I Coxe, Palatka

Seminole Commission

Charles E Davis, President, Madison; J W Knight, Floral City; J H Harwell, Bagdad

JUDICIARY

Supreme Court

Chief Justice—Thomas M Shackleford

Associate Justices—W A Hocker, R S Cockrell, Charles B Parkhill, J B Whitfield

FEDERAL COURTS IN FLORIDA

SOUTHERN DISTRICT

Circuit Judges

Don A Pardee, New Orleans, La; commissioned May 13, 1881; salary $6,000

Andrew P McCormick, Dallas, Texas; commissioned March 17, 1892; salary $6,000

David D Shelby, Huntsville, Ala; commissioned March 2, 1899; salary $6,000

District Judge

James W Locke, Jacksonville, Fla; commissioned February 1, 1872; salary $5,000

Clerk Circuit Court

Eugene O Locke, Jacksonville; salary, fees

United States Attorney

John M Cheney, Orlando; salary $3,500

Assistant United States Attorney

Richard P Marks, Jacksonville; salary $1,000

United States Marshal

John F Horr, Tampa; salary $3,000

Office Deputies

N L Pender (Chief), Jacksonville; salary $1,200

Maude Bernreuter, Jacksonville; salary $600

T J Bundrix, Jacksonville; salary $600

Time and Place of Holding Courts

Circuit and District Courts: Second Monday in February at Tampa; first Monday in May and November at Key West; first Monday in December at Jacksonville; third Monday in January at Ocala

District Court also open at all times in admirality

Counties in the District

Baker, Bradford, Citrus, Clay, Columbia, Dade, De Soto, Duval, Hamilton, Hernando, Hillsborough, Lakes, Lee, Madison, Manatee, Marion, Monroe, Nassau, Orange, Osceola, Pasco, Polk, Putnam, St John, Sumpter, Suwannee and Volusia

NORTHERN DISTRICT

Circuit Judges

Don A Pardee, New Orleans, La; commissioned May 13, 1881; salary $6,000

Andrew P McCormick, Dallas, Texas; commissioned March 17, 1892; salary $6,000

David H Shelby, Huntsville, Ala; commissioned March 2, 1899; salary $6,000

District Judge

W B Sheppard, Pensacola; commissioned May 17, 1889; salary $5,000

Clerk Circuit Court

F W Marsh, Pensacola; salary, fees

Clerk District Court

F W Marsh, Pensacola; salary, fees

United States Attorney

Fred Cubberly, Cedar Keys

Clerk to the United States Attorney

A G Chipley

United States Marshal

T F McGourin, Pensacola; salary, $3,000

United States Commissioners

John P Stokes, Pensacola; salary, fees

C M Cox, Bonifay, salary, fees

Edwin Carkhuff, De Funiak Springs; salary, fees

J T Potter, Grand Ridge; salary, fees

J J Hodges, Tallahassee; salary, fees

Fred Cubberly, Cedar Keys; salary, fees

Time and Place of Holding Courts

Circuit and District Courts—First Monday in February at Tallahassee; first Monday in March at Pensacola; first Monday in December and May in Gainesville

Counties in the District

Alachua, Calhoun, Escambia, Franklin, Gadsden, Holmes, Jackson, Jefferson, Lafayette, Leon, Levy, Liberty, Santa Rosa, Taylor, Wakulla, Walton, Washington

---

CIRCUIT COURTS

SPRING TERM

First Circuit

Judge—J Emmet Wolfe, Pensacola

State Attorney—J Walter Kehoe, Pensacola

Santa Rosa, last Monday in March

Escambia, second Monday in April

Walton, first Monday after the fourth Monday in April

Holmes, third Monday after the fourth Monday in April

Washington, fifth Monday after the fourth Monday in April

Jackson, seventh Monday after the fourth Monday in April

Second Circuit

Judge—John W Malone, Quincy

State Attorney—George W Walker, Tallahassee

Liberty, second Monday in March

Calhoun, fourth Monday in March

Franklin, first Monday after fourth Monday in March

Gadsden, second Monday after the fourth Monday in March

Jefferson, fourth Monday after the fourth Monday in March

Wakulla, sixth Monday after the fourth Monday in March

Leon, seventh Monday after the fourth Monday in March

Third Circuit

Judge—B H Palmer, Lake City

State Attorney—C A Hardee, Live Oak

Hamilton, fourth Monday in January

Taylor, fourth Monday in March

Madison, second Monday in April

Columbia, fourth Monday in April

Suwannee, second Monday in May

Lafayette, Tuesday after fourth Monday in May

Fourth Circuit

Judge—R H Call, Jacksonville

State Attorney—A G Hartridge, Jacksonville

Clay, first Tuesday after second Monday in April

Nassau, third Monday in April

St John, fourth Monday in April

Duval, first Tuesday after first Monday in May

Fifth Circuit

Judge—W S Bullock, Ocala

State Attorney—E W Davis, Ocala

Lake, first Tuesday in March

Sumter, third Tuesday in March

Citrus, first Tuesday in April

Hernando, third Tuesday in April

Marion, first Tuesday in May

Sixth Circuit

Judge—J B Wall, Tampa

State Attorney — H S Phillips, Tampa

Lee, fourth Tuesday in March

De Soto, first Tuesday in March

Polk, third Tuesday in March

Manatee, fourth Tuesday in April

Pasco, second Tuesday in April

Monroe, fourth Tuesday in April

Hillsborough, first Tuesday in May

Seventh Circuit

Judge—M S Jones, Titusville

State Attorney—J C Jones, Orlando

St Lucie, third Tuesday in February

Dade, first Tuesday in March

Brevard, fourth Tuesday in March

Volusia, second Tuesday in April

Orange, fourth Tuesday in April

Osceola, second Tuesday after fourth Tuesday in April

Eighth Circuit

Judge—J T Wills, Starke

State Attorney—J M Rivers, Gainesville
Levy, first Monday in March
Baker, first Monday in April
Putnam, second Monday in April
Bradford, fourth Monday in April
Alachua, first Monday in May

FALL TERM

First Circuit

Judge—J Emmet Wolfe, Pensacola
State Attorney—J W Kehoe, Pensacola
Santa Rosa, third Monday in September
Walton, first Monday in October
Holmes, second Monday after first Monday in October
Washington, fourth Monday after first Monday in October
Jackson, sixth Monday after first Monday in October
Escambia, first Monday in December

Second Circuit

Judge—J W Malone, Quincy
State Attorney—G W Walker, Tallahassee
Liberty, last Monday in September
Calhoun, first Monday in October
Franklin, third Monday in October
Gadsden, fourth Monday in October
Wakulla, second Monday after fourth Monday in October
Jefferson, third Monday after third Monday in October
Leon, fifth Monday after fourth Monday in October

Third Circuit

Judge—B H Palmer, Lake City
State Attorney—C A Hardee, Live Oak
Hamilton, fourth Monday in August
Taylor, fourth Monday in September
Madison, second Monday in October
Columbia, fourth Monday in October
Suwannee, second Monday in November
Lafayette, first Tuesday after fourth Monday in November

Fourth Circuit

Judge—R H Call, Jacksonville
State Attorney—A C Hartridge, Jacksonville
Clay, first Tuesday after fourth Monday in October
Nassau, first Monday in November
St John, second Monday in November
Duval, third Monday in November

Fifth Circuit

Judge—W S Bullock, Ocala
State Attorney—E W Davis, Ocala
Lake, first Tuesday in October
Sumter, third Tuesday in October
Citrus, first Tuesday in November
Hernando, third Tuesday in November
Marion, first Tuesday in December

Sixth Circuit

Judge—J B Wall, Tampa
State Attorney — H S Phillips, Tampa
Pasco, first Tuesday in October
Polk, second Tuesday in October
De Soto, fourth Tuesday in October
Lee, second Tuesday in November
Manatee, third Tuesday in November
Monroe, fourth Tuesday in November
Hillsborough, second Tuesday in December

Seventh Circuit

Judge—M S Jones, Titusville
State Attorney—J C Jones, Orlando
St Lucie, third Tuesday in September
Dade, first Tuesday in October
Brevard, fourth Tuesday in October
Volusia, second Tuesday in November
Osceola, fourth Tuesday in November
Orange, second Tuesday after fourth Tuesday in November

Eighth Circuit

Judge—J T Wills, Strake
State Attorney—J R Rivers, Gainesville
Levy, third Monday in September
Baker, first Monday in October
Putnam, second Monday in October
Bradford, fourth Monday in October
Alachua, second Monday in November

COUNTY CRIMINAL COURTS

Dade

Judge—H T Atkinson, Miami
Solicitor—James T Sanders, Miami
Clerk—H Dale Miller, Miami

Duval

Judge—John S Maxwell, Jacksonville
Solicitor—DeWitt T Gray, Jacksonville
Clerk—L C Ingram, Jacksonville

Escambia

Judge—E D Beggs, Pensacola
Solicitor—S M Loftin, Pensacola
Clerk—J L Pinney, Pensacola

Hillsborough

Judge—H C Gordon, Tampa
Solicitor—G P Raney Jr, Tampa
Clerk—M F McKay, Tampa

Monroe

Judge—L W Bethel, Key West
Solicitor—J V Harris, Key West
Clerk—D Z Filer, Key West

Orange

Judge—J D Beggs, Orlando
Solicitor—G A DeCottes, Sanford
Clerk—L Wichtendahl, Orlando

Suwannee

Judge—H E Carter, Live Oak
Solicitor—O O McCollum, Live Oak
Clerk—P L Hurst, Live Oak

Volusia

Judge—James W Perkins, DeLand
Solicitor—Bert Fish, DeLand
Clerk—G W Bristol, DeLand

COUNTY COURTS

Dade

Judge—John C Gramling, Miami
Prosecuting Attorney—R R Taylor, Miami
Clerk—Z T Merritt, Miami

LaFayette

Judge—H W Adams, Mayo
Prosecuting Attorney—A L Auvoil, Mayo
Clerk—Leslie E Bryan, Mayo

Manatee

Judge—J J Stewart, Bradentown
Prosecuting Attorney—J B Singletary, Bradentown
Clerk—R H Roesch, Bradentown

Osceola

Judge—T M Murphy, Kissimmee
Prosecuting Attorney—J L Moon, Kissimmee
Clerk—A E Gonegan, Kissimmee

Polk

Judge—W S Preston, Bartow
Prosecuting Attorney — Luther C Johnson, Bartow
Clerk—A B Ferguson, Bartow

Washington

Judge—Ira A Hutchison, Vernon
Prosecuting Attorney—A D Carmichael, Chipley
Clerk—Wm C Lockey, Vernon

LIST OF COUNTY OFFICERS

County	County Seat	County Judge	Sheriff	Clerk Circuit Court	County Assessor
Alachua	Gainesville	H G Mason	P G Ramsey	S H Wienges	W W Colson
Baker	Macclenny	J B McCormick	J O Powers	T C Carroll	W C Thompson
Bradford	Starke	T J Delke	J N Langford	W T Weeks	N D Wainwright
Brevard	Titusville	B R Wilson	J P Brown	A A Stewart	W H Hall
Calhoun	Blountstown	J W Leath	J L Alexander	S B Atkin	E L Branch
Citrus	Inverness	G W de Munro	G R Carter	W F Warnock	G J Boswell
Clay	Green Cove Springs	Geo W Geiger	James Weeks	M W Griffis	L E Carter
Columbia	Lake City	W M Ives	J W Nance	W J Roebuck	A B Brown
Dade	Miami	J C Gramling	Dan Hardie	Z T Merritt	J F Jaudon
Desoto	Arcadia	R E Brown	A C Freeman	H E Carlton	H G Murphy
Duval	Jacksonville	H B Phillips	R F Bowden	P D Cassidy	A L Turner
Escambia	Pensacola	H Bellinger	J C Van Pelt	James MacGibbon	W W Richards
Franklin	Apalachicola	H W Johnston	A B Gibson	R W Porter	C H Lovett
Gadsden	Quincy	P S Thomson	G S Gregory	T R Cantey	H L Sheppard
Hamilton	Jasper	D B Johnson	T B Johns	J B Wetherington	A F Green
Hernando	Brooksville	G V Ramsey	W E Law	M H Snow	A B Whelpley
Hillsborough	Tampa	W S Graham	R A Jackson	C M Knott	S E Sparkman
Holmes	Westville	J A J Hathaway	H E Hickman	W H Brett, Jr	J B Andrews
Jackson	Marianna	W E Williams	H H Lewis	W A McRae	W B Wynn
Jefferson	Monticello	T M Puleston	D B Bird	R C Parkhill	J C Scruggs
Lafayette	Mayo	Hal W Adams	C H Land	M J Bryan	T J Weaver
Lake	Tavares	J B Milam	H E Murrhee	H H Duncan	R L Nutt
Lee	Fort Myers	A B Beall	F B Tippins	W M Hendry	P J Hart
Leon	Tallahassee	B A Meginniss	W M Langston	H T Felkel	W O Ames
Levy	Bronson	B Friedman	E Walker	A P Hardee	W R Coulter
Liberty	Bristol	B F Owens	J L Forehand	S I Revell	J A Shuler
Madison	Madison	J P Martin	A D Stanton	T Z Martin	R J Paterson
Manatee	Bradentown	J J Stewart	M H Wyatt	R H Roesch	H S Clark
Marion	Ocala	Joseph Bell	J P Galloway	S T Sistrunk	A Ayer
Monroe	Key West	B B Whalton	Clements Jaycock	E W Russell	Thos O Otto
Nassau	Fernandina	R P Carleton	A J Johnson	E R Williams	S W Manucy
Orange	Orlando	Wm Martin	J A Kirkwood	B M Robinson	S A Robinson
Osceola	Kissimmee	W R Johnston	Charles F Prevatt	A E Donegan	J L Overstreet

LIST OF COUNTY OFFICERS

County	County Seat	County Judge	Sheriff	Clerk of Circuit Court	County Assessor
Pasco	Dade City	E P Wilson	B D Sturkie	A J Burnside	T R Alexander
Polk	Bartow	W S Preston	John Logan	A B Ferguson	J H Lancaster
Putnam	Palatka	M I Coxe	R L Kennerly	H Hutchinson	G F Bullard
Santa Rosa	Milton	J T Wiggins	J H Collins	H W Thompson	T R Robinson
St John	St Augustine	M R Cooper	C J Perry	W W Snow	C D Manucy
St Lucie	Ft Pierce	F L Hemmings	D S Carlton	J E Fultz	F C Poppell
Sumter	Sumterville	J A Tillman	A T Coleman	G Nelson	Wm Himes
Suwannee	Live Oak	J N Conner	J H Rickerson	J W Bryson	J N Meeks
Taylor	Perry	J O Culpepper	J H Parker	J C Calhoun	D S Register
Volusia	DeLand	J L McCrory	E L Smith	S D Jordan	S B Wilson
Wakulla	Crawfordville	R D McLeod	J W Smith	H N Walker	R W Ashmore
Walton	DeFuniak Springs	W E Farish	J M Bell	C H Gordon	A L Anderson
Washington	Vernon	J R Wells	C G Allen	W C Lockey	J J Williams

County	Tax Collector	Treasurer	Supt. Public Instruction	County Surveyor	Supervisor of Registration
Alachua	W D Dickinson	J D Matheson	J L Kelley	James Croxton	John McGrew
Baker	G M Clayton	Walter Dowling	W R Simmons		Tate Powell
Bradford	G W Alderman	G W Hazen	J P Poppell	G E Kelley	W A Crosby
Brevard	P H Wright	R F Hatch	J R Walker		W S Norwood
Calhoun	J T Grayson	J N Denham	P F Fisher	W J Franklin	R J Pendarvis
Citrus	C E Allen	F M Dampier	R L Turner	J E King	J S Ruff
Clay	E N Holt	N B Ivey	W H Biggs		P J Canova
Columbia	W M Dowling	J R Lites	J W Burns		E C Lamb
Dade	T J Hardee	W A Filer	R E Hall	E S Frederick	G C Bolles
Desoto	Cyril Baldwin	J A Hendry	J S Carlton	M E Albritton	M R W Albritton
Duval	J W Rast	A W Barrs	J Q Palmer	W Overstreet	A R Doran
Escambia	J S Roberts	J E Williams	N B Cook		J D Goss
Franklin	G W Hinsey	H L Oliver	A A Core		J H Turner

County	Tax Collector	Treasurer	Supt. Public Instruction	County Surveyor	Supervisor of Registration
Gadsden	R M Morgan	A S Woodberry	J R Key		M F Burghard
Hamilton	J H Long	W H Greene	J A Jackson	A C Lee	J S Frink
Hernando	J C Law	H C Mickler	W A Thaxton	J T Hall	B F Corman
Hillsborough	J L Branch	M J McMullen	L W Buckholtz	Geo Fuchs	B C West
Holmes	J W Johnson	J H Manning	C A Fulford	S F French	R E Williams
Jackson	H A Bowles	Moses Guyton	C C Gunn	N B Monroe	Wm B Barkley
Jefferson	J H Tucker	B W Partridge	B J Hamrick	S L Daniel	J R Johnson
Lafayette	A B Clark	W A Bell	W R Fletcher	H L Hutchinson	W S Sullivan
Lake	W G Long	G J Dykes	W T Kennedy		H J Peters
Lee		R A Henderson	D W Sumner	R B Leak	Robert Lilly
Leon	W A Demilly	J E Perkins	E B Eppes	V J Randolph	S P Chaires
Levy	J L Carter	W M Sheppard	T W Price	I T Fugate	W M Barton
Liberty	G M Deason	H G Hare	J E Roberts		E G Larkins
Madison	S J Ellison	T W Dale	G W Tedder		G H Tedder
Manatee	A C Roesch	J B Wyatt	L L Hine		J W Nettles Jr
Marion	E L Carney	T E Pasteur	J H Brinson	W A Moorhead	E T Williams
Monroe		W B Curry	V S Lowe		W F Maloney
Nassau	J D Ogilvie	J J Kelly	H L Mattair	W L Beugent	J T Goodbread
Orange	W E Martin	J H Sadler	W B Lynch	J O Fries	W L Dolive
Osceola	C L Bandy	R C Miller	W J Sears	J W Oliver	C W Griffin
Pasco	W L Mobley	J A Cunningham	M L Gilbert		J R Sumner
Polk	W O Jordan	J T Hamm	T B Kirk	J T Hancock	P W Daniel
Putnam	A S Willard	J E Edmonson	L K Tucker	C A LeHardy	E T Kellam
Santa Rosa	B D Whitmire	S J Stewart	J T Diamond		F B McGraw
St John	H H Floyd	V D Sanchez	W S M Pinkham		R L Ashton
St Lucie	F M Tyler	J H Wynn	K M Tedder	J M Swain	E Edge
Sumter	F L Rutland	W H Potter	J A Jones	W H Crenshaw	S N Graham
Suwannee	J A McLeod	G B Lord	J W O'Hara		S D Huggins
Taylor	R L Stripling	A McAulay	W A Hendry	J S Sheffield	W H Lewis
Volusia	D P Smith	J J Vinzant	A O Botts		J R Wetherell
Wakulla	W G Durrance	T H Moore	C K Allen	J A Hagan	G C Boykin
Walton	J D McCrimmon	B P Morris	D N Trotman	W A Ward	H L Cawthon
Washington	W B Gainer	H B Tiller	B F Gainer	Thos Collins	W B Gainer

FLORIDA BANKS AND BANKERS

LOCATION	NAME OF BANK	Cashier	Capital
Alachua	Bank of Alachua	F B Godfrey	$ 25,000
Alachua	First National Bank	G W McCall	25,000
Apalachicola	Apalachicola State Bank	T F Porter	25,000
Apalachicola	Capital City Bank	S E Teague	50,000
Apalachicola	First National Bank	F B Wakefield	50,000
Arcadia	De Soto National Bank	B F Welles	50,000
Arcadia	First National Bank	J G King	30,000
Arcadia	State Bank of Arcadia	D H Scott	50,000
Avan Park	West, R F & Co		
Bartow	Polk Co National Bank	E L Wirt	50,000
Boca Grande	Fouts L M & Co		
Bonifay	Bank of Bonifay	C A Prim	15,000
Bowling Green	Minor W R & Co		
Bradentown	Bank of Bradentown	R H Johnson	20,000
Bradentown	Bank of Manatee	J T Campbell	40,000
Bristol	State Bank	T E Shuler	15,000
Bronson	Bank of Levy County	J W Turner	10,000
Brooksville	Brooksville Banking Co	C M Pierce	15,000
Brooksville	Hernando State Bank	W M McKethan	15,000
Bushnell	Citizens Bank of Bushnell		
Callahan	Callahan State Bank	J M Ogilvie	15,000
Campbellton	Central State Bank	J H Fears	15,000
Carrabelle	Carrabelle State Bank	W Minter	15,000
Chipley	Chipley State Bank	C V Royster	25,000
Chipley	First National Bank	W O Butler	50,000
Clearwater	Bank of Clearwater	H W Bivins	18,000
Cocoa	Brevard Co State Bank	R B Holmes	25,000
Coleman	Coleman Banking Co	Johnson Powell	13,800
Cottondale	Cottondale State Bank	J G McCormick	15,000
Crystal River	Bank of Crystal River	A S King	15,000
Dade City	Bank of Pasco County	W I Porter	25,000
Daytona	Merchants' Bank	F N Conrad	50,000
Daytona	Peoples State Bank	M E Carter	25,000
De Funiak Spr'gs	Cawthon, W L		20,000
De Funiak Spr'gs	First National Bank	G B Campbell	35,000
De Land	First National Bank	W E Sullivan	50,000
De Land	Volusia Co Bank	S A Wood	100,000
Dunnellon	Bank of Dunnellon	G W Neville	15,000
Eustis	First State Bank	Chas Isted	20,000
Fernandina	First National Bank	Carl Warfield	100,000
Floral City	Bank of Floral City	N P Jenrette	25,000
Fort Meade	Bank of Ft Meade	Vernon Clyatt	15,000
Fort Myers	Bank of Ft Meyers	J E Foxworthy	50,000
Fort Myers	First National Bank	C C Pursley	50,000
Fort Pierce	Bank of Ft Pierce	C M Horton	42,000
Fort Pierce	St Lucie County Bank	J K Williams	25,000
Gainesville	Dutton Bank The	E D Turner	75,000
Gainesville	First National Bank	Lee Graham	100,000
Gainesville	Florida Bank of Gainesville	J M Fennell	75,000
Gainesville	Gainesville National Bank	W H Burdick	100,000
Graceville	First National Bank	J A Davis	20,000
Green Cove Sp'gs	Bank of Green Cove Springs	H C Peace	15,000
Greenville	Bank of Greenville	M A McDowell	16,000
Greenwood	Bank of Greenwood		
Hampton	Seals Wm G & Co		
Hastings	Hastings Banking Co	J W Case	30,000

FLORIDA BANKS AND BANKERS—Cont'd

LOCATION	NAME OF BANK	Cashier	Capital
Havana	Havana State Bank	J E D Graves	$ 30,000
High Springs	High Springs Bank	J T Pendleton	15,000
Inverness	Commercial Bank Co		
Jacksonville	Atlantic National Bank	D D Upchurch	350,000
Jacksonville	Barnett National Bank	R E Wheeler	750,000
Jacksonville	Citizens' Bank	C H Chesnut	50,000
Jacksonville	Commercial Bank	H Gaillard	100,000
Jacksonville	Florida National Bank	W A Redding	500,000
Jacksonville	Fourth National Bank	E D Walter	400,000
Jacksonville	Guaranty Trust & Savings Co	T J Brooks	100,000
Jacksonville	People's Bank & Trust Co	J C Andress	50,000
Jacksonville	State Bank of Florida	T R Hendricks	50,000
Jacksonville	Union Savings Bank	W B Stevens	25,000
Jasper	Bank of Jasper	W S Murrow	30,000
Jasper	First National Bank	B B Blackwell	30,000
Jennings	Bank of Jennings	S E Hewitt	15,000
Jensen	St Lucie County Bank		15,000
Key West	Curry's Wm Sons		
Key West	First National Bank	G L Lowe	100,000
Key West	Island City National Bank	J L Johnson	100,000
Kissimmee	Citizens Bank	W H Norton	24,000
Kissimmee	State Bank	M B Carson	50,000
Lake Butler	Bank of Lake Butler	Wm Johnson	15,000
Lake City	First National Bank	Palmer Rosemond	50,000
Lake City	State Exchange Bank	J R Perry	50,000
Lakeland	Citizens' Bank	T W Conrad	25,000
Lakeland	State Bank	E O Flood	15,000
Largo	Bank of Largo	J M Barco	15,000
Laurel Hill	Bank of Laurel Hill	Oscar Steele	20,000
Leesburg	Citizens' Bank	G G Ware	25,000
Leesburg	Leesburg State Bank	R F E Cooke	15,000
Live Oak	Citizens Bank of Live Oak	A P Mickler	50,000
Live Oak	First National Bank	J B Conner	50,000
Live Oak	Live Oak Bank	J G Goggans	75,000
McIntosh	First State Bank	T L Gabbard	15,000
Macclenny	Baker County State Bank	E M Goodbread	15,000
Madison	Citizens' Bank	C L Morrow	50,000
Madison	First National Bank	J W Wadsworth	50,000
Manatee	Manatee Banking Co	P R Curry	15,000
Marianna	Citizens' State Bank	W J Daniel	30,000
Marianna	First National Bank	F M Golson	50,000
Mayo	Citizens' Bank	J G Rutherford	30,000
Melbourne	Stewart C H		
Miami	Bank of Bay Biscayne	J H Gilman	50,000
Miami	First National Bank	Harry McCowan	100,000
Miami	Miami Savings Bank	C M Terrell	25,000
Micanopy	Micanopy Banking Co	J D Watkins	15,000
Milton	Chaffin Bank	J D C Newton	25,000
Milton	First National Bank	S J Harvey	25,000
Monticello	Farmers and Merchants Bank	J E Nobles	25,000
Monticello	Jefferson Co State Bank	R R Turnbull	40,000
Mulberry	Bank of Mulberry	W Park Read	50,000
Newberry	Bank of Newberry	W G Chapman	15,000
New Smyrna	State Bank of New Smyrna	G L Branning	15,000
Ocala	Commercial Bank	S H Blitzh	100,000
Ocala	Munroe & Chambliss	A E Gerig	50,000

FLORIDA BANKS AND BANKERS—Cont'd

LOCATION	NAME OF BANK	Cashier	Capital
Orlando	Orlando Bank & Trust Co	Geo E Nolan	$ 50,000
Orlando	State Bank	W A Smith	50,000
Palatka	East Florida Savings & Trust Co	W S Burdette	20,000
Palatka	Putnam Co National Bank	A S Willard	50,000
Palmetto	Manatee Co State Bank	A M Lamb	16,000
Panama City	Bank of Panama City	R L McKenzie	15,000
Pensacola	American National Bank	M E Clark	300,000
Pensacola	Citizens' National Bank		100,000
Pensacola	First National Bank	W J Forbes	500,000
Pensacola	Pensacola State Bank	W A Blount, Jr	100,000
Pensacola	People's Bank	J W Dorr	100,000
Perry	First National Bank	W L Weaver	25,000
Perry	Perry Banking Co	E F Dougherty	20,000
Plant City	Bank of Plant City	H H Root	30,000
Plant City	Hillsboro State Bank	M E Moody	50,000
Punta Gorda	Punta Gorda Bank	M V Williams	15,000
Quincy	First National Bank	S E Key	100,000
Quincy	Quincy State Bank	G D Munroe	100,000
Raiford	Citizens Bank	J J Handley	7,500
River Junction	Gadsden County State Bank	J D McDonald	15,000
St Andrew	Bank of St Andrew	F Bullock	15,000
St Augustine	Commercial Bank	J G Rutherford	30,000
St Augustine	First National Bank	G B Lamar	130,000
St Augustine	People's Bank for Savings	J D Puller	25,000
St Petersburg	American State Bank	A C Odom	50,000
St Petersburg	Central National Bank	A F Thomasson	50,000
St Petersburg	First National Bank	T A Chancellor	25,000
Sanford	First National Bank	F P Forster	25,000
Sanford	People's Bank	H E Tolar	30,000
Sarasota	Bank of Sarasota		
Starke	Bank of Starke	L C Ray	15,000
Starke	Bradford Co Bank	E P Duncan	25,000
Tallahassee	Capital City Bank	T E Perkins	50,000
Tallahassee	First National Bank	G E Lewis	50,000
Tallahassee	State Savings Bank	B C Whitfield	20,000
Tampa	American National Bank	L L Buchanan	250,000
Tampa	Bank of Commerce	S C DeGarmo	100,000
Tampa	Bank of Tampa	J R Tatum	100,000
Tampa	Bank of West Tampa	R T Cullen	40,000
Tampa	Bank of Ybor City	G E Simpson	50,000
Tampa	Citizens' Bank & Trust Co	C E Allen	250,000
Tampa	Exchange National Bank	J A Griffin	250,000
Tampa	First National Bank	R J Binnicker	400,000
Tarpon Springs	Sponge Exchange Bank	A M Lowe	30,000
Titusville	Indian River State Bank	R B Haddon	25,000
Wauchula	Bank of Wauchula	J C McEwen	20,000
Wauchula	Carlton & Carlton	C J Carlton	
West Palm Beach	Bank of Palm Beach	L P McCord	25,000
West Palm Beach	Pioneer Bank	B A Maxfield	40,000
White Springs	Suwanee River Bank	R M Wood	15,000
Williston	Bank of Williston	T L Williams	15,000
Winter Garden	Bank of Winter Garden	G T Smith	15,000
Winter Haven	Snell H W & Co		
Zolfo	State Bank	F L Smith	15,000

STATE CENSUS OF FLORIDA FOR 1910

Population by Counties

Alachua	34,305	Liberty	4,700
Baker	4,805	Madison	16,919
Bradford	14,090	Manatee	9,550
Brevard	4,717	Marion	26,941
Calhoun	7,465	Monroe	21,563
Citrus	6,731	Nassau	10,525
Clay	6,116	Orange	19,107
Columbia	17,679	Osceola	5,507
Dade	11,933	Palm Beach	5,577
De Soto	14,200	Pasco	7,502
Duval	75,163	Polk	24,148
Escambia	36,549	Putnam	13,096
Franklin	5,201	St John	13,208
Gadsden	22,198	St Lucie	4,075
Hamilton	11,825	Santa Rosa	14,897
Hernando	4,997	Sumter	6,696
Hillsborough	78,374	Suwannee	18,603
Holmes	11,557	Taylor	7,103
Jackson	29,821	Volusia	16,510
Jefferson	17,210	Wakulla	4,802
Lafayette	6,710	Walton	16,460
Lake	9,590	Washington	16,403
Lee	6,294		
Leon	19,427		
Levy	10,161	Totals	751,139

RAILROADS IN FLORIDA

. . AND . .

Express Companies Operating on Same

A C L R R—Atlantic Coast Line Railroad—Southern
Gainesville District:
A br—Astor branch
C br—Citra branch
G br—Gainesville branch
H br—Homosassa branch
H S & L line—High Springs & Lakeland line
L P br—Lane Park branch
M br—Micanopy branch
O br—Ocala branch
P & B line—Palatka & Brookville line
St P br—St Petersburg branch
T br—Tavares branch
Jacksonville District:
B br—Bartow branch
B V br—Bone Valley branch
De L br—De Land branch
F M br—Florida Midland branch
L C br—Lake Charm branch
M line—Main line
N br—Narcossee branch
P G br—Punta Gorda branch
Th br—Thonotosassa branch
Tr br—Trilby branch
Montgomery District:
C br—Chattahoochee branch
N div—Newberry division
Savannah District:
M line—Main line
Thomasville District:
H S line—High Springs line
L C br—Lake City branch
M br—Monticello branch

B & H R R—Brookville & Hudson Railroad—Southern
M line—Main line
Pt R br—Port Richey branch
T L br—Tooke Lake branch

C T & G R R—Carrabelle, Tallahassee & Georgia Railroad

E Ry—Escambia Railway—Southern

E W & J R R—Ellaville, Westlake & Jennings Railroad—Southern

F Ry—Florida Railway—Southern
L br—Luraville branch
M line—Main line

F E C Ry—Florida East Coast Railway—Southern
M br—Mayport branch
M line—Main line
O C br—Orange City branch
P br—Palatka branch
S br—Sanford branch

F & G Ry—Florida & Georgia Railway—Southern

F W S Ry—Florida West Shore Railway—Southern

G F & A Ry—Georgia, Florida & Alabama Railway—Southern
M line—Main line
Q br—Quincy branch

G & G Ry—Gainesville & Gulf Railway—Southern

G S & F Ry—Georgia Southern & Florida Railway—Southern

L & N R R—Louisville & Nashville Railroad—Southern
M br—Muscogee branch
P div—Pensacola division
P & A div—Pensacola & Atlantic division

L O, P & G R R—Live Oak, Perry & Gulf Railroad
M & A br—Mayo and Alton branch

P A & T R R—Pensacola, Alabama & Tennessee Railroad

P C A & G Ry—Plant City, Arcadia & Gulf Railway—Southern

S Ry—Southern Railway—Southern
Savannah Division:
J line—Jacksonville line

St A & S B Ry—St Augustine & South Beach Railway

S A L Ry—Seaboard Air Line Railway—Southern
E B br—Early Bird branch
F & T line—Fernandina & Tampa line
F W S Ry—Florida West Shore Railway
J & C R line—Jacksonville & Chattahoochee River line
L C br—Lake Charm branch
St M br—St Mark's branch
S L W br—South Lake Weir branch
S & W line—Starke & Winnee line
W & C K line—Waldo & Cedar Key line
W & O line—Wildwood & Orlando line
S & S P R R—Suwannee & San Pedro Railroad—Southern
T & G R R—Tavares & Gulf Railroad—Southern
C div—Clermont division
M line—Main line
T S E Ry—Tallahassee Southeastern Railway
V S Ry—Valdosta Southern Railway—Southern
Y R R R—Yellow River Railroad—Southern
Y & W R R—Yalaha & Western Railroad

The National Real Estate Journ

¶ The National Real Estate Journal has created a decided stir in real estate circles. It has been widely read, widely quoted and widely talked about by real estate men everywhere.

¶ It has, by virtue of being the official organ of the National Association of Real Estate Exchanges, assumed its position of leadership in the real estate field, and is rapidly establishing its reputation for progressiveness and for filling its pages with the best, most interesting, entertaining and valuable information pertaining to the real estate profession.

¶ The National Real Estate Journal is a real estate institution. If you read it this year, you will want it next year, and the year after.

¶ The subscription price is $1.00 for the year—for 12 big, hearty, helpful numbers. Better send your dollar right now.

Postponing your subscription

may be postponing

your profits.

R. L. POLK & CO., Publishers

CHICAGO, ILLINOIS

FLORIDA STATE GAZETTEER

AND

BUSINESS DIRECTORY

FOR

1911-1912

In the following section of this work the cities, towns, villages and postoffices of Florida, are arranged in alphabetical order, and a description is given of each place with an alphabetical list of all business and professional people receiving mail at the postoffice. All information has been procured by a careful canvass and from the most authentic sources. Great care has been taken to insure correctness as well as completeness.

ABBOTT. A station on the St L Ry. in Pasco county, 10 miles from Dade City the, county seat and banking point, Tel W U, Exp Southern

ABERDEEN. A country postoffice on the L & N R R in Jackson county 1½ miles west of Marianna, the county seat and banking point

AGNES. Population 100. In Taylor county, 28 miles southeast of Perry, the county seat and nearest banking point and 3 from Fish Creek on the Gulf of Mexico. Mail by special supply. Willis A Brown postmaster

BLUE CREEK CO. Turpentine and General Store

ALACHUA. Population 1500. An incorporated town located on the A C L and S A L Rys, in Alachua county, 16 miles northwest of Gainesville, the judicial seat, and 75 from Jacksonville. Has Baptist and Methodist churches, a public school, 2 banks, 3 hotels and a weekly newspaper, the News. Tel W U. Exp Southern. Telephone connection. Simon C Dell postmaster

*Adams Miles shoe maker
Alachua Gin Co, J A Williams mgr cotton gin
Alachua House, Mrs Emily Reinhardt propr
Alachua Ice Co, G F Shaul mgr, ice mfrs
Alachua Manufacturing Co, Wm Berry mgr, lumber mfrs
Alachua Motor Car Co, G K Loury propr, automobile repairers
Alachua Telephone Co, James Williams propr
Atlantic Coast Line Ry, Edward Marcionny agt
Atwater F B, cotton grower
Bank of Alachua (capital $25,000), James Chesnut pres, J L Matthews vice pres, F B Godfrey cashr
Bell E E, contractor
Berry Bros (J L and R T), druggists
Berry I I, grocer
Bethea T H, cotton grower

POLK'S REAL ESTATE and FINANCIAL REGISTER
Is a Valuable Book of Reference in REAL ESTATE AND FINANCIAL CIRCLES.

Bishop-Harrison Co, J C Bishop pres, J W Bishop vice pres, J E Harrison sec and treas, general store
Bishop J C, physician
Bishop J W, psysician
Campbell Thomas M, cotton grower
Campbell Wm, cotton grower
Caswell R A, dentist
Cathcart A M, cotton grower
Cloud Joseph L, physician
Collins Julius W, general store
Dell Simeon C, postmaster
Eddy Marion J, grocer
FIRST NATIONAL BANK (Capital $25,000), J C Bishop Pres, T W Shands and C A Williams Vice Presidents, G W McCall Cashr
*Foster Lee C, barber
Futch Isaac S, general store
Graham Robert L, photographer
Garland Thomas E, meats
Joiner Rufus R, druggist
Jones, Maynard & Jones (W H Jones, Mrs M L Maynard, J R Jones), dry goods
Love J T, cotton grower
McCallum H J, general store
McGill Absolee, cotton grower
McKinney Sidney, cotton grower
McLendon W C, watermelon grower
McLeod Wm P, grocer
*McRay Peter, cigars and tobacco
Marcionny Edward, city tax collector
Mathison Rev C W (Methodist)
Maynard T P, cotton grower
Moody J W, marshal and tax collector
News The, Edward Marcionny editor
Osteen S B, cotton grower
Pettit & Turner, A M Pettit mgr, cotton gin
Powell J M, mayor and propr Sheffield House
Rieves Wm, livery
Rivers C J, contractor
Robarts-Pettit Hardware Co (W T Robarts, A M Pettit)
Roberts W T, ins agt
Russell Willis P, jeweler
Saunders L N, cotton grower
Sealey Walter H, general store
Sheffield House, J M Powell propr
Smith Furman Y, lawyer
Southern Express Co, Edward Marcionny agt
Spencer E G, cotton grower
Stephen Frazier M, general store
Stevens C W, cotton grower
Strickland J B, cotton grower
Suggs Samuel, cotton grower
*Sullivan & DuBose (W W Sullivan, J M DuBose), tailors
Thomas Bros (E B, M U and W M), fruits
*Thompson James E, barber
Transient House, Mrs H V Hawkins propr
Warmack J B, cotton grower
Wells C W, cotton grower
Williams Anthony, cotton grower
Williams A R, cotton and truck grower
Williams C A, real estate
Williams James, propr Alachua Telephone
Williams Mrs J, music teacher
Williams J R, cotton grower
*Williams Lewis, cotton grower
Wilson W T, cotton grower
Witt D C, physician
Wood Charles, cotton grower

ALAFIA. A country postoffice in Hillsboro county, 23 miles east of Tampa, the county seat and 8 from Plant City, its banking and shipping point. Mail daily

ALAMANA. A Colony in Volusia county, 5 miles south west of Indian Springs the nearest shipping point, on the F E C Ry, New Smyrna is the nearest banking point. H C Baldwin postmaster

ALBERT. A recently established postoffice in Lake county
Edge E E, turpentine

ALFORD. A recently established postoffice in Jackson county
Faulk J T, drugs
Langford C A, turpentine
Tharp J L, general store
Wells T L & Bros, general store

ALLANTON. A postoffice on St Andrews Bay in Washington county, 60 miles south of Vernon, the county seat. Mail daily
Allanton Lumber Co, general store

ALLEN. A rural postoffice in Lafayette county

A. J. CESERY COMPANY
Plaster Capitals for Exterior and Interior Use, Plain and Ornamental Plaster Work, Ceramic Tile, Artificial Marble, Etc.
PHONE 1250
Office and Factory, Fool East Bay St., Jacksonville, Florida

THE ARROW BOAT CO.
L. CLARK, President
705 Atlantic Nat'l Band Building
Jacksonville, Fla.

ALLENHURST. A recently established postoffice in Brevard county Indian River Co. grocer

ALLIANCE. Population 150. In Jackson county, 15 miles southeast of Marianna, the county seat and banking point and 8 from Cypress, its shipping point. Mail daily
Beauchamp F A, general store
Beauchamp Lula, teacher
Beauchamp W H, general store
Brass N, general store
Hansford C M, justice of peace
Horne J M, general store
Lawrence C A, naval store
Maddox J H, cooper
Mobley L A, naval store
Peacock R B, notary
Smith Frank, meats
Sullivan Jennie, dress maker
Williford Joseph, wood
Zedeker A B, physician

ALTAMONTE SPRINGS. A health resort on the A C L R R, in Orange county, 10 miles from Orlando, the county seat and banking point. The Altamonte Hotel is located here, accommodations for 150 guests. Tel W U. Exp Southern. A H Fuller postmaster
Altamonte Hotel Co, J K Zerbe mgr
Fogg N H, stock breeder
Ford J W, general stores
FULLER A H, General Store
Gordon Thomas, meats
Lewis J M, contractor
Powell J W, R R and exp agt
Zerbe J K, mgr Altamonte Hotel

ALTHA. Population 100. In Calhoun county, 12 miles northwest of Blountstown, the county seat and 12 south of Cypress, its shipping point. Telephone connection. Mail daily. Lulu M Richards postmaster
Ayers W J, general store
Boggs J W, general store
Gibson W A & Son, general store
Langford C A, turpentine
Leddon & Turvaville, general store
Richards M L & M J, general store
Robinson & Murphy, general store
Smith J J Dr, drugs

ALTMAN. A country postoffice in De Soto county, 25 miles northeast of Arcadia, the judicial seat and nearest banking point and 9 from Zolfo, the nearest shipping point. Mail daily
Morrison, Smith & Co, turpentine

ALTON. Population 500. On the L O P & G and S & S P R Rs, in Lafayette county, 2½ miles from Mayo, the judicial seat and banking point. Tel W U. Exp Southern. T W Johnson postmaster
Alton Drug Co
Georgia-Florida Mill Co
Shiver J E & W H, general store
Standard Lbr Co, C T Strauss genl mgr
Taylor C F, r r and exp agt

ALTOONA. Population 100. On the A C L R R, in Lake county, 14 miles northeast of Tavares, the county seat and 10 from Eustis, the nearest banking point. Has Baptist and Methodist churches. Average price of improved farm land $20 per acre. Tel W U. Exp Southern. T J Hinson postmaster
Altoona Lbr & Mercantile Co
Brantley S B, general store
Brantley S W, constable
Clark J E, drugs
Dobbin James F (est), general store
HINSON T J, Medicines, Stationery and Confectionery
Strait A L, wagon maker
Taylor F W, justice of peace

ALVA. A country postoffice in Lee county, 17½ miles from Fort Myers, the county seat, banking and shipping point. Telephone connection
Blount E J, general store

AMELIA. A country postoffice in Pasco county, 6 miles northwest of San Antonio, its shipping point, and 12 west of Dade City, the county seat and banking point. Mail daily

ANASTASIA. On the Matanzas river in St John county, 1¾ miles from St Augustine, the county seat, banking and shipping point. Mail daily

ANCLOTE. A rural postoffice in Hillsboro county, 33 miles from Tampa, the county seat and 3 miles from Tarpon Springs, its banking and shipping point. Telephone connection.
Greene Meyer, postmaster

JETTON LUMBER CO.
SASH, DOOR and BLIND FACTORY, PLANING MILL, LUMBER, PINE and CYPRESS.
POLK AND CENTRAL AVE.
TAMPA, FLA.
TELS. 657 and 644

BARBER'S NOTICE We carry a full line of Massage, Cold and Grease Cremes, Shampoo Jellies, all kind of Soaps, Witch Hazel, Bay Rum, Hair Oil, Toilet Waters and Talcum Powders

Cannon Bros. Extract Co., Inc. Phone 3942 No. 6 VIADUCT JACKSONVILLE, FLA.

Beet Thomas E, truck grower
Felton Charles, sponge fisher
Fobbs Henry, turpentine
Goethe E D, ship carpenter
Hagar J W, ship carpenter
Hawse S O, general store
Jack E L, orange grower
Jack J R, ship carpenter
Johns George, fisherman
Johns John, gas engine
MEYER GREENE, General Store
Thompson J G, orange grower

ANDERSON. Population 75. On St Andrews Bay, in Washington county, 32 miles south of Vernon, the county seat and 48 from Chipley, the nearest banking point. Rural delivery from Southport

---

ANGORA. Population 100. On Pensacola Bay in Santa Rosa county, 14 miles south of Milton, the county seat and 7 from Pensacola, the nearest rail approach and banking point
Clark Charles, gardener
Fost George, gardener
Johnston F E, hotel
Keen Charles, passenger boat
Morgan Mrs E, hotel
Taryen H L, poultry breeder
Turner Walter, fish
UNDERWOOD FREDERICK E, Breeder of Angora Goats
Wentworth Thomas, newspaper reporter

ANKONA. Population 35. On the F E C Ry and on Indian river in St Lucie county, 8 miles from Ft Pierce the county seat and banking point. Tel W U. Exp Southern. Telephone connection. R V Ankeny postmaster
Ankeny P D, fruit grower
ANKENY R V, Fruit Grower
Frantz Will L, fruit grower
Harnor Bros, fruit growers
Hopkins C F & Son, fruit grower
McMeekin C M, fruit grower
Russell F A, fruit grower
Saeger Bros, fruit growers
Saylor G S, fruit grower
Taucero Mrs J A, fruit grower

ANNA MARIA. Population 57. On Tampa Bay, in Manatee county, 12 miles from Bradentown, the county seat and banking point and 3 from Cortez, its shipping point. Is connected with Tampa, 40 miles distant by steamer. Mail daily. S C Cobb postmaster
Barnes Perry, truck grower
Camp E B, civil engineer
Cobb R E, real estate
COBB S C, Contractor and Builder, Real Estate
Davis Archie, truck grower
Davis W M, truck grower
Goddard J E, poultry raiser
Jones J R, lawyer
Sackett Guy, civil engineer
Tedder C W, real estate, general contractor
Whitehead H H, contractor and builder

ANONA. A country postoffice. In Hillsboro county, 40 miles southwest of Tampa, the county seat, 4 from Largo, the nearest shipping point, and 6 from Clearwater, the nearest banking point. Mail daily

---

ANTHONY. Population 312. An incorporated village on the S A L Ry in Marion county, 8 miles from Ocala, the county seat and banking point. This is the largest cantaloupe growing section in the State. Has Baptist and Methodist churches and a graded public school. Tel W U. Exp Southern. Telephone connection. N W Meadows postmaster
Bishop, Pasteur & Johnson, general store
Bishop F W, live stock
Boyd James Q, general store
Griffin A R, general store
Hutto E P, village mayor, r r and exp agt
Malloy J B, saw mill
Plummer Rev N B (Baptist)
Monroe, McEachern & Burbank, general store and turpentine
Webb W H, general store
Wilder J R, justice of peace

ANTIOCH. A country postoffice. In Hillsboro county, 3 miles north of Dover, the nearest rail approach and 18 northeast of Tampa, the judicial seat. Mail daily

McGRAW BROS. CO.
423-427 MAIN, CORNER CHURCH
PHONE 2434 JACKSONVILLE, FLA.

WHOLESALE and RETAIL
MOTORCYCLES, BICYCLES AND AUTOMOBILE SUPPLIES

PALMER THE ENGINE WITH A PULL. SEE PAGE 5
PALMER MOTOR SALES CO.
28 SOUTH MAIN ST., JACKSONVILLE, FLA.

APALACHICOLA. Population 5,000. The judicial seat of Franklin county, is located on Apalachicola Bay at the mouth of the Apalachiola river and on the Apalachicola & Northern Ry. 79 miles southwest of Tallahassee and 26 from Carrabelle. It is lighted by electricity, has water works, churches of the leading religious denominations, excellent educational advantages, telephone exchange, 2 banks and a weekly newspaper, the Times. Has steamers from Carrabelle daily connecting with the C T & G Ry, from Pensacola, Mobile and New Orleans semi-weekly, and from points on the Chattahoochee, Flint and Apalachicola rivers semi-weekly. Is a port of entry and ships large quantities of lumber, cotton, sponges, oysters and fish. Tel A & T. Exp Southern. Jesse F Warren postmaster

*Andrews Wm W, pool

APALACHICOLA BOARD OF TRADE, John G Ruge Pres, Leland J Henderson Sec and Treas

APALACHICOLA CORPORATION, B H Beverly Pres, Leland J Henderson Sec, F F Ferris Treas, Loans, Real Estate and Insurance (See page 51)

Apalachicola Electric Light & Telephone Co, J F C Griggs and R G Porter mgrs

Apalachicola Ice Co, G H Whiteside sec and treas, A F Whiteside mgr, ice mfrs

Apalachicola Northern R R Co, J C Van Riper pres and treas, S W Fordyce vice pres, S P Douglas sec, R B Coleman genl mgr, J H Hodges G F & P A

Apalachicola State Bank (Capital $25,000.00), S E Teague pres, M Brash vice pres, T F Porter cashr

Apalachicola Times The, H W Johnston editor and propr

Bay City Saw Mill Co, A E Silverhorn pres and genl mgr, lumber mfrs

*Bedelle Sarah, restaurant

BEVERLY B H, Pres Apalachicola Corporation and Florida Coast Realty Co

Boyson Latines, justice of the peace

Brash Mrs M, dry goods

Burdine R T, lawyer

*Burns H S, grocer

Buzzett Wm, city clerk and druggist

Callahan Steam Boat Co, J E Cotter agt

Cason P Quintus Rev (Baptist)

CHIPOLA-FLINT-CHATTAHOOCHEE-APALACHICOLA WATERWAY, L N Smith President, Leland J Henderson Sec, Wm L Lott Treas, Developement Associations

*Clark John, tinner

Collins Rudolph, general store

Core A A, supt of public instruction

Cotter James E, agt Pensacola, St Andrews & Gulf S S Co and city tax collector

Cunningham Grocery Co, H D Marks pres, B H Beverly vice pres, J S Fannin sec and treas, wholesale groceries

Dickerson W B, general store

Dus Otto J Rev (Catholic)

Echols J E, grocer

Farrior J Brown, physician

FERRIS FRANK F, Physician and Treas Apalachicola Corporation

FIRST NATIONAL BANK, (Capital $50,000.00), J N Coombs Pres, Sol Brash Vice Pres, F B Wakefield Cashier (See adv)

THE FIRST NATIONAL BANK
APALACHICOLA, FLORIDA
Capital, - $50,000.00
Surplus, - 10,000.00
General Business Solicited
Special Attention to Disbursements of Vessels
Designated Depository of the
UNITED STATES FUNDS

Flatuer Adolph, dry goods and gents furnishings

FLORIDA COAST REALTY CO, B H Beverly Pres, Leland J Henderson Sec, J E Graves Treas, Farm Lands and City Property (See page 51)

FLORIDA CORPORATION, A L Thompson President, Leland J Henderson Sec and Treas, City Property (See page 51)

A. J. CESERY COMPANY
PHONE 1250
Office and Factory, Foot East Bay St., Jacksonville, Florida.
Plain and Ornamental Cement Work, Cement Blocks, Cement Tile Sidewalks, Cement Coping, Steps, Columns Etc.
ESTIMATES FURNISHED.

HUTCHINSON AUDIT CO. 511-512 Dyal-Upchurch Bldg. Jacksonville, Fla.
(See Adv. in Classified Auditors and Accountants)

A. J. CESERY COMPANY
PLASTER WORK IN ALL ITS BRANCHES, Wainscoting, Fireplace, Art and Ceramic Mosaic, Plain and Vitrified Tile Work.
PHONE 1250
Office and Factory, Foot East Bay St., Jacksonville, Florida

FLORIDA LAND & ABSTRACT CO, Leland J Henderson Abstracter, Abstract of Land Titles (See page——)

FLORIDA RIVIERA CO, R C Packard Pres, Leland J Henderson Sec, Real Estate

Flowers Henry L, furniture

Flowers H L, meats

Floyd Mrs Thresa, music teacher

FRANKLIN HOTEL, H A Daniels Propr, $2.50 and Up (See adv)

The FRANKLIN HOTEL
H. A. DANIELS, *Proprietor*
Rates: $2.50 per Day and Up
APALACHICOLA, - FLORIDA

Fun Joseph, laundry

Gibson Arthur B, sheriff and mgr The Gibson Co

Gibson Co The, A B Gibson mgr, livery

Grady J E & Co (H L Grady, C G Parlin), hardware

Hall Benjamin T, saloon

Hall Solomon, baker

Ham A S, dentist

Harper Ernest, city tax assessor

HENDERSON LELAND J, Civil Engr and Surveyor, Abstracter Florida Land & Abstract Co, Sec Florida Coast Realty Co, Apalachicola Board of Trade, Apalachicola Corporation, Florida Corporation, Mississippi to Atlantic Inland Waterway Assn, Chipola Flint-Chattahoochee-Apalachicola Waterway

Henry Crawford I, grocer

Hickey Joseph P, grocer

Hinsey G Wm, county tax collector

Hoffman J H, county commissioner

Holley F N & Co (F N Holley, J B Mills), saloon

Hollister Mrs A L, music teacher

Hoppe August H, jeweler, watchmaker and agt Standard Oil Co

Hoppe Hardware Co (Solomon Brash, J N Coomb, S P Moody, L C Hoppe)

*Jackson Wm J, upholsterer

Johnston Henry N, county judge and editor and propr The Apalachicola Times

Jones Asbury M, ticket agt Apalachicola Northern R R Co

Kittel Alexander C, boat supplies

Lovett Charles H, county tax assessor

Lovett John P, grocer

Lucido Salvador, barber

McClay C H, grocer

Manuel Josiah C, grocer and county commissioner

Marks H D, county commissioner

Marler W T, dentist

MARSHALL JOHN, Propr John Marshall & Co

MARSHALL JOHN & CO, John Marshall Propr, Planing Mill and Novelty Works (See adv opp)

Martin W F, saloon

Mash T S, county commissioner

MISSISSIPPI TO ATLANTIC INLAND WATERWAY ASSOCIATION, D U Fletcher President, Leland J Henderson Sec, G A Waterman Treas

Montgomery James & Son (James and Samuel E), department store

Morris Byron D, fish and oysters

Murat & Castorina (W A Murat, Salvatore Castorina), moving pictures

Neel Wm B, meats

Neel & Montgomery (R S Neel, E W Montgomery), meats

Nichols Bros (John and Constantine), restaurant

Oliver Homer L, agt Sou Express Co and county treasurer

Palazzo Joseph, restaurant

Pensacola, St Andrew & Gulf Steam Ship Co, J E Cotter agt

Perdue Thomas J Rev (Episcopal)

Power John A, grocer

Peters Mitchell, grocer

Pierce Abraham, druggist

Pooser Wm W, druggist

Porter R H, clerk circuit court

Powers John A, grocer

Rayburn A M & Bro, A M Rayburn mgr, general store

Reynolds R T, grocer

Rhoades Oliver P, grocer

Rhodes O P Mrs, millinery

Rice Bottling Works (S E and R R Rice), soda water mfrs coco-cola bottlers

Rice Bros (S E jr and R R), soda water mfrs

THE SECURITY LIFE & ANNUITY COMPANY
of GREENSBORO, N. C.

THE OLDEST SOUTHERN OLD LINE LEGAL RESERVE MUTUAL COMPANY
D. C. KETCHUM, Gen. Agt. for Florida
707-709 BISBEE BLDG. JACKSONVILLE, FLA.

B. H. BEVERLY, President — LELAND J. HENDERSON, Secretary — F. F. FERRIS, Treasurer

APALACHICOLA CORPORATION

APALACHICOLA, FLORIDA

REAL ESTATE

Lands, Stocks, Bonds, Casualty and Fire Insurance

Money to Loan, Extensive Northern and Southern Connections

Business Solicited

JOHN MARSHALL & CO.

APALACHICOLA. FLA.

Planing Mill and Novelty Works

All Kinds Wood-work to Order, Turned Work, Cypress Furniture and Cisterns, Bank, School, Store, Office and Church Fixtures, Sash, Door, Blinds, Lawn Swings, Etc.

We Make "MADE-TO-ORDER" FLY SCREENS, The Kind That Fit, It Pays to Own

Rice Bros (S E and R R Rice), agts Gulf Refining Co

Rice Bros Packing Co (S E and R R Rice), fish and oysters

Rountree J D Rev (Presbyterian)

Rountree J D Mrs, music teacher

Ruge Bros Canning Co, J G Ruge treas and mgr, oyster packers

Ruge Herman & Sons (John G and George H), financial agts

Sawyer W M & Co (W M Sawyer, T Huffman), grocers

Snider Henry F, restaurant

Solomon W F, general store

Southern Express Co, H L Oliver agt

The Florida Brewing Co. Owners of TAMPA WHOLESALE LIQUOR AND WINE CO.

BREWERS of HIGH GRADE BOTTLE and DRAUGHT BEER and Wholesale Dealers in DOMESTIC and IMPORTED WINE, CORDIALS and ALL POPULAR BRANDS of WHISKEY. Correspondence Solicited. TAMPA, FLA.

EDWARD M. GIBBON
401 Atlantic Nat'l Bank Bldg.
JACKSONVILLE, FLA.

CIVIL AND CONSULTING ENGINEER
Surveys and Subdivisions of Large Tracts of Land for Colonizing Purposes a Specialty

SPANO NICK, Wholesale Dealer in Fish and Oysters (See adv)

N. SPANO

WHOLESALE DEALER IN
RAW OYSTERS
and **FISH**

APALACHICOLA - FLORIDA

Standard Oil Co, A H Hoppe agt
Stewart & Hemeter (I E Stewart, W L Hemeter), general store
Straus Mark L, watchmaker
*Taylor George, barber
Theobald Wm H, dry goods and notions
Tucker James A, bicycles
Turner J H, supervisor of registration
*Twine Timothy, shoemaker
Valconie Gus, marshal
Wagner W N Rev (M E Church South)
*Walters A W, tailor
Warren Jesse F, postmaster
*Watson Bert L, tailor
Wefing Elgin L, gas engines
*White Jacob A, physician and druggist
Whiteside George H, sec and treas Apalachicola Ice Co and U S Inspector of Hulls
*Woods Adella, millinery
*Woods Ruth, hair dresser
Yent Robert F, county suveyor
Yent R M, county commissioner
Zingarelli Angelo J, gents furnishings

APOPKA. Population 500. An incorporated town on the A C L and S A L Rys in Orange county, 12½ miles northwest of Orlando, the county seat and banking point, 113 from Tampa and 169 from Jacksonville. Has Baptist, Episcopal, Methodist and Presbyterian churches, a public school, saw mills and saw mill machinery manufactory. Tel W U. Exp Southern, Telephone connection. Wm T Wilson postmaster

Anderson John J, orange and truck grower
Apopka House, Mrs Blanche Sherman propr
Apopka Telephone Exchange, Ernest Liebing mgr
Berry W T, agt S A L, orange and truck grower
Champneys M P, orange and truck grower
Consumers Lumber & Veneer Co, A E Thomas pres, A C Starbird mgr
Dart E Emma, principal schools
Dart Mary E, teacher
Davis Frank H, real estate and orange grower
Douglass C T Rev (Baptist)
Eavanson W P Rev (Methodist)
Eldredge S W, general store and livery
Florida Iron & Wood Works (Salem Iron Works, Salem N C, J W Emerson), saw mill machinery mfrs
Fuller A B, truck grower
Hawthorne B M, truck grower
Heininger J P, truck grower
Hickson J C Mrs, dress maker
Holmes M W, truck grower
Hull B W, blacksmith
Liebing Ernest, hardware and mgr Apopka Telephone Exchange
Lin C B & Co (Charles B and Ida Lin), general store
Lovell Andrew J, dry goods and notions
Lovell Fred C, orange and truck grower
McCall Bros (C R, M N and W L) druggists
McCall Charles P, physician
McCoy Bros, orange and truck growers
McGee O F, orange grower
McLeod Walter R, grocer
McLeod W R, city clerk, treasurer and tax assessor
Marden Bros (I H M and C J), orange and truck growers
Newman J H, music teacher
Ohse Wm, blacksmith
Rickert A A Rev (Episcopal)
Rines G W, orange and truck grower
Rose Elizabeth, teacher
Sherman Blanche Mrs, propr Apopka House
Southern Express Co, W T Berry agt
Starbird A C, mayor, mgr Consumers' Lumber & Veneer Co

The CARMICHAEL & SON CO.
PRICE LIST ON PAGES 7 AND 8
Long Distance Phone 37 OCALA, FLA. P. O. Box 609

WINES, LIQUORS AND CIGARS

Starbird A M, truck grower
Starbird Percival L, general store
Stewart D B, orange grower
Swick J A, meats
Turner I I, marshal and tax collector
Wayside Inn, W T Wilson propr
Welch J O, cattle dealer
Westrick J J, real estate
Wilson Benjamin F, grocer
Wilson Wm T, postmaster and agt A C L
Womble J R, contractor
Yowell N P, dry goods, shoes and notions

ARBUCKLE. A recently established postoffice in Polk county

ARCADIA. Population 1,800. An incorporated city and the county seat of De Soto county, is located on the A C L R R and on the Peace river, 264 miles south of Jacksonville and 90 from Tampa. It dates its settlement from 1886 and has Baptist, Episcopal, Methodist and Presbyterian churches, 3 banks, electric light plant, ice plant, saw and planing mill, 2 artificial stone factories, automobile garage, 6 hotels, 2 weekly newspapers, the Champion and the De Soto County News. The first discovery of phosphate in Florida was made here and large quantities are shipped. Fruit and vegetables are largely shipped. Tel W U. Exp Southern. Telephone connection. Andrew Green postmaster
Adams Sidney F, jeweler
Arcadia Bakery (W G Ford, J L and T K Deshong)
Arcadia Electric Light, Ice and Telephone Co, J J Heard pres, J L Jones sec and treas, Ed Scott genl mgr
Arcadia Garage, D L McSwain pres, J L Jones vice pres, W E Daniel sec, R L Cline treas, automobiles
Arcadia Hardware Co, J F Stonebreaker propr
Arcadia House, Alfred Roe propr
Arcadia Mercantile Co, J J Heard pres W E Leitner sec and treas, C Y Crawford mgr, general store
Arcadia Steam Laundry, D N Barco propr
Armstrong A B, sewing machines
Baker Robert L Rev (Baptist)
Barnett Doak G, dentist
Barnett E M, blacksmith
Blair M V, orange grower
Blount R J, orange grower
Blount Wm, orange grower
Board of Trade City of Arcadia, J L Jones pres, J J Heard and E A Thomas vice presidents, Ed Scott sec and treas
Brannon Ely, orange grower
Brice Emma, dressmaker
Brown Clark, orange grower
Brown D W, orange grower
Brown Perry C, grocer
Brown Robert E, lawyer
Bruce George S, civil eng
Bryan Little, barber
Burton John W, lawyer
Bushnell C S, orange grower
Campbell Robert Rev (Episcopal)
Carlton C L, orange grower
Carlton S J & Co, S J Carlton propr, fruit packers
Carlton Wm L, dry goods
Carter J N, contractor
Case C J & Son (C J and C V Case), pianos and organs
Champion The, Mrs N C Child propr and editor
Clay Walter B, civil engineer
Cline R L, physician
Connell & Connell (M J and R H), tailors
Cottage Hotel, P W Harward propr
Craig James W, livery
Crawford C Y, orange grower
Cross Harry, druggist
Daniel Wm E, commission broker
Davenport Wm S, sporting goods
De Soto Abstract Co, J L Jones mgr, abstract of titles
De Soto County News, W P Hare pres and editor, S A McBride sec and treas
De Soto Fruit Co, E A Thomas mgr, fruit packers
DE SOTO HOTEL, T R Woodson Propr, Rates $2.50 (See page 54)
De Soto National Bank (Capital $50,000), W G Welles pres, B F Welles cashr
Dishong Bros (Thomas K and John L), grocers
Dozier Albert J, dry goods
Espenlant Wm T, produce
Faircloth M A, grocer
Farmers Union Supply Co, Samuel Swindall genl mgr, general store
Faulkes N S, city clerk

A. J. CESERY COMPANY
Office and Factory, Foot East Bay St., Jacksonville, Florida
PHONE 1250
Reinforced Concrete Construction, Compo-Stone, Ornamental Plaster Work, Ceramic Tile Work.

A. J. CESERY COMPANY
Plaster Capitals for Exterior and Interior Use, Plain and Ornamental Plaster Work, Ceramic Tile, Artificial Marble, Etc.
PHONE 1250
Office and Factory, Foot East Bay St., Jacksonville, Florida

DeSOTO HOTEL

T. R. WOODSON, Proprietor

Rates $2.50 Per Day — Special by Week or Month

NEW HOUSE — CALL BELL SERVICE

NEW FURNITURE — HOT AND COLD BATHS

CONVENIENT TO BUSINESS SECTION

SPECIAL ATTENTION TO COMMERCIAL SALESMEN — FREE SAMPLE ROOM

ARCADIA, FLORIDA

F. S. GORE — H. R. MORLEY

GORE & MORLEY

REAL ESTATE AND INSURANCE

ARCADIA, FLORIDA

Write Us for Bargains in Orange Groves, Timber Lands, Farm Lands and City Property

TAXES PAID FOR NON-RESIDENTS

Faulkner N A & Co, N A Faulkner mgr, commission merchants
First National Bank (Capital $30,000), T B King pres, J K King cashr
Florida House, Mrs A E Stewart propr
Florida Tie & Lumber Co, John Ecclaston general mgr, tie mfrs
Frazee Edmund W, optometrist
Gaskins Thomas, seed
GORE & MORLEY (F S Gore, H R Morley), Real Estate and Insurance (See adv)
Graham Walter, real estate
Green Andrew, postmaster
Green Edward, druggist
Gyles George W, agent W U Tel Co
Hall Howard B, bicycles
Hamilton James, orange grower
Harley Lloyd D, tailor
Harwad S N, contractor
Hendry John, orange grower
Hendry Robert, orange grower
Hendry W Judd, orange grower
Hendry & Hahn (W E Hendry, Louis Hahn), meats
Higgenbotham Elijah, barber
Hollingsworth G S, nursery
Hooker Wm H, orange grower
Houston E A, orange grower
Iverson Hans A, jeweler
Johnson Charles M, real estate
Jones J L, real estate and insurance
Kabrick J S G, orange grower
Kelly W H, orange grower
King Bros (T B, J G, H L, E H, R S and J J), cattle dealers
King E H, insurance
King T B, orange grower
Langford Henry P, grocer
Langford W N, orange grower
Lanier John M, confectioner
Leitner & Leitner (W E and George), lawyers
Livingston John, orange grower
McClenithan Wm, orange grower
McGee James A, shoe maker
McQueen J H, contractor
McSwain D L, physician
Mills R A, orange grower
Morgan M M, orange grower
Morgus Fordmon, jewelry, dry goods harness and shoes

3 DAYS TREATMENT CURES DRINK HABIT AT
THE NEAL INSTITUTE
1016 EAST DUVAL STREET JACKSONVILLE

Murrell Edward, contractor
Myer J J, barber
Palmetto Theatre (W S Davenport, Jones St oud), moving pictures
Parker John, orange grower
Parker O H, orange grower
Pendarus J H, automobile repairer
Platt W M, mayor
Randall & Hodge, George Hodge mgr, confectioners
Read P R, contractor
Richards John, orange grower
Robertson Wm E, livery
Rosin Simon, dry goods
Rowell Robert W, photographer
Royal Hotel, Mrs E A Brannan propr
Scott Bros (W L and B H), fruit packers
Seward Wm H, general store
Shelfer Jesse, orange grower
Shingler Hickman & Co, H McL Martin mgr, turpentine
Simmons J A, physician
Simmons Samuel J, insurance agent
Slay Edmund B, tailor
Smedley R E, orange grower
Smith Alexander M, agent Gulf Refining Co and notary public
Smith C H Mrs, milliner
Smith Drug Co, Chesterfield H Smith proprietor
Smith E T Hardware-Furniture Co, E T Smith mgr
Smith Kiby H, physician
South Florida Loan & Trust Co, J J Heard pres, T B King vice pres, Walter Graham sec, Edmund Scott treas, A M Smith cashr (Capital $1,000,000)
Southern Hotel, Mrs S G Faulk propr
State Bank of Arcadia (Capital $50,000), J J Heard pres, D H Scott cashr, R O Turner asst cashr
Steele Clarence, orange grower
Sugg Earnest A, photographer
Sweat D B Rev (Methodist)
Treadwell & Treadwell (J H and E D), lawyers
Watson E R, nursery
Wells Wm G, automobiles
Wey Jacob, druggist
Whidden Abriel, orange grower
Whidden J W, orange grower
Whidden R E, orange grower
Whidden S E, orange grower
Whitney Frank A, lawyer
Wild Henry E, general store
Williams J D, orange grower
Williams Olney, music teacher
Williford A B, fruit packer
Wood D T, barber
WOODSON T R, Propr De Soto Hotel
Yelvington Elzie J, dentist

ARCH CREEK. Population 96. On the F E C R R, in Dade county, 8 miles from Miami, the county seat and banking point. Exp, Southern. Telephone connection
Campbell A J, general store
Lewis Mercantile Co, general store

ARCHER. Population 200. An incorporated town at the junction of the A C L and S A L Rys, in Alachua county, 13½ miles southwest of Gainesville, the judicial seat and 85 from Jacksonville. It is located in the midst of a fruit, vegetable and phosphate country and has Methodist and Presbyterian churches, a public school, a brass foundry, a cotton gin, and 2 saw mills. Tel, W U. Exp, Southern. Telephone connection. Minnie Snavilly, postmaster.
Archer Crate & Basket Co
Archer Drug Co
Bigham J J, truck grower
Bradley R S, truck grower
Bradshaw James A, truck grower
Connard John, marshal
Crown Bottling Works, C B Brown, propr
Dobbins Arthur E, general store
Fleming J T & Sons (John T, Samuel T and J Guy), general store
Frei Seig, peach grower and propr Magnolia House
Gibbons G H, truck grower
Hilton J W, grocer
Hogan F A, blacksmith
McClain Ana, music teacher
McDonald Clarence S, truck grower
McDonald George F, truck grower
Maddox Foundry & Machine Co (H and P Maddox)
Magnolia House, Seig Frei propr
May J W, truck grower
Morper Leo, photographer
Morris W T truck grower
Nelson M C, general store
Raines Neal, truck grower
Skinner James, blacksmith
Stephens W H, insurance
Stewart J T, general store
Taylor David, blacksmith

E. Z. JONES CO. CUT OVER LANDS TIMBER LANDS
If in the market to buy would like to furnish references
Atlantic National Bank Bldg., Jacksonville, Fla.

Tuten John K, general store
Venable M & Co, saw mill and naval stores
Wells J E, general store
Wood Charles D, mayor and grocery

ARGYLE. A country postoffice on the L & N R R in Walton county, 4 miles east of De Funiak Springs, the county seat and banking point
Anderson C K, general store
Fitzgerald J J, saw mill
Green W S & Co, naval stores
Rushing B D, general store
Scott V M, saw mill
Simmons & Bishop, general store
Stonom G G M, general store

ARIEL. A rural postoffice in Volusia county
Ariel Lumber Co

ARIPEKA. Population 95. On the Gulf of Mexico, in Hernando county, 19 miles southwest of Brooksville, the county seat and nearest banking point and 8 from Hudson its shipping point by rail, mail, daily. J W Johnson postmaster
Hotel Osawa, R T Wells propr
Lee J G, justice of peace
Newton A H, general store
Wells R T, proprietor Hotel Osawa

ARMSTRONG. On the F E C R R, in St John county, 13 miles from St Augustine, the county seat and nearest banking point. Exp Southern
Gauzens Mrs F L & Sons, gen store
Williams R H, turpentine and general store

ARNO. On the S A L Ry, in Alachua county, 20 miles northwest of Gainesville the county seat and 5 from Alachua the nearest banking point

ARRAN. Population 25. On the C T & G R R in Walkulla county, 3 miles west of Crawfordville, the judicial seat, and 20 south of Tallahassee, the nearest bank location. Exp Southern. Tel W U
Barnhill Dora Mrs, grocer
Gwaltney & Tucker, grocers
McCallum Bros, turpentine
McGough Lumber Co
Vause J E, grocer
Winn T Trice, turpentine

ARTESIA. A farmers postoffice in Brevard county on the Banana river 29 miles southeast of Titusville, the county seat. Mail, tri-weekly

ASHMORE. On the C T & G R R in Wakulla county, 12 miles southwest of Crawfordville, the county seat and 30 from Tallahassee, the nearest banking point. Exp Southern
Ashmore J R, general store
Callahan McLaurin & Co, turpentine and general store
Hartsfield T P, general store
Porter E W, grocer
Simmons John J, blacksmith

ASHTON. A country postoffice on the A C L R R in Osceola county, 12 3-4 miles southeast of Kissimmee, the county seat and banking point, Exp Southern
Avant H C, general store

ASHVILLE. Population 25. In Jefferson county, 15 miles northeast of Monticello, the county seat and about the same distance from Quitman, Georgia, both of which places afford banking and shipping facilities. Mail, daily
Butler & McFarlin, general store
Eppes Randolph, general store
Mays D H jr, general store
Reams A J, general store

ASTATULA. Population 125. On the T & G R R, in Lake county, 8 miles south of Tavares, the county seat. Has a Baptist Church and a public school. N T English, postmaster
Ballard J L, orange grower
Cone Wm, truck grower
Dunn O J Mrs, orange grower
English T H, stock breeder
English T H & Co, general store
ENGLISH N T, Truck Grower
Finley J J, truck grower
Gause J W, meats and stock breeder
Gause Joe, orange grower
Gause O B, stock breeder
Hux T A, orange grower

CIVIL ENGINEERS AND SURVEYORS
RAILROAD WORK A SPECIALTY
ELLIS, CURTIS & KOOKER
JACKSONVILLE, FLA.
PHONE 948.
ROOMS 210, 211 & 212 REALTY BLDG.

STORE AND BANK FIXTURES
Interior Work of every kind. Designers and Draftsmen are at your service to furnish estimates. We do work in every part of the State.
33 WEST FORSYTH ST. JACKSONVILLE, FLA.
SOUTHERN FIXTURE & SUPPLY CO.

Kent A M, orange grower
Reaves W J, jeweler
Souter Bros, orange growers
Thompson Brant, orange grower

ASTOR. Population 20. On the A C L R R and on the St Johns river in Lake county, 30 miles northeast of Tavares, the county seat, and 25 from Eustis, the nearest banking point. Tel W U. Exp Southern. K D Vallerchamp postmaster
Doss J P, grocer
Hogland S, saw mill
McGaughey J R, saw mill
VALLERCHAMP K D, General Store

ASTOR PARK. Population 50. On the A C L R R in Lake county, 29 miles north of Tavares, the county seat and 28 from Eustis, the nearest banking point. Tel W U. Exp Southern. John W Caldwell postmaster
CALDWELL JOHN W, General Store and Railroad Agent

ATHENA. Population 100. In Taylor county, 11 1-4 miles southeast of Perry, the county seat, banking and shipping point. Mail, daily. C O C Johnson, postmaster
Pearson J W Rev (Baptist)
Towles James N, live stock breeder

ATLANTIC BEACH. A popular resort on the F E C Ry, and on the Atlantic ocean in Duval county, 20 miles east of Jacksonville, the county seat and banking point. Exp Southern. Continental The, Florida East Coast Hotel Co proprs

---

AUBURNDALE. Population 500. On the A C L R R in Polk county, 14 miles from Bartow, the county seat and banking point and 42 from Tampa. Has Episcopal and Presbyterian Churches. Tri-weekly Mail Stage to Greenpond. Tel W U. Exp Southern. W A Sands, postmaster
Ariana Inn, C E Armstrong propr
Braddock P, r r and exp agent
Cline Engineering Co
DICKEY A E, General Store
Jones W G, general store
O'Hara & Miller, turpentine
Patterson John jr, general store
SANDS W A, Real Estate, Cigars and Stationery
Thornhill J B, livery

AUCILLA. Population 250. On the S A L Ry, in Jefferson county, 12 miles southeast of Monticello, the county seat and 8 from Greenville, both of which places afford banking facilities. Tel W U, Southern. A D Walker, postmaster
Allman G C & Co, general store
Aucilla Drug Co
Bishop A A, turpentine and general store
Chason R, general store
Haven J H & Co, general store
Horn J C, drugs, mill and gin
Kendrick R L, r r and express agent
McLeod Dr N W, drugs
Mills G C, turpentine and general store
Porter R B, general store
Scruggs J C, general store
WALKER A D, General Store
Walker J W, general store

AVON PARK. Population 300. In Avon Park Township, De Soto county, 45 miles from Arcadia, the county seat, 70 from Tampa and 22 from Wauchula the nearest shipping point. Has Congregational and Episcopal Churches and a private bank. Telephone connection.
Bennett Jesse, nursery
Bethea John, teacher
Boston Dr, dentist
Bouyiere J, architect
Boyd E T, blacksmith
Burleigh John C, general store
Dilley Harry, brick manufacturer
Hall E L, jeweler
Hart Walter, saw mill
Hessler S A, dry goods and notions
Hotel Verona
Meyers C W Rev (Congregational)
Richardson E R Rev (Episcopal)
Sargent A Winthrop, justice of peace
Smith Geo F, grocer
Smith I C, r r and exp agent
South Florida Sun, O R Thatcher editor
Thompson, E E, nurseries
West R F & Son, general store and bankers
Whitnall R F, florist
Williams J T, meat market

A. J. CESERY COMPANY
Plain and Ornamental Cement Work, Cement Blocks, Cement Tile Sidewalks, Cement Coping, Steps, Columns Etc.
ESTIMATES FURNISHED.
PHONE 1250
Office and Factory, Foot East Bay St., Jacksonville, Florida

GRIFFING'S CATALOG of TREES AND PLANTS
Most complete book of Trees and Plants, Roses and Shrubbery
Write for Copy. Address
The Griffing Bros. Co.
NURSERYMEN Jacksonville, Fla.

A. J. CESERY COMPANY
PLASTER WORK IN ALL ITS BRANCHES. Wainscoting, Fireplace, Art and Ceramic, Mosaic, Plain and Vitrified Tile Work.
PHONE 1250
Office and Factory, Foot East Bay St., Jacksonville, Florida

AYCOCK. Population 25. On the L & N R R in Jackson county, 15 miles west of Marianna, the county seat and banking point. Tel W U. Exp Southern
Aycock Bros Lumber Co
Cox D F, general store
Howard G A, general store

BAGDAD. Population 1400. On the Black Water river, in Santa Rosa county, 1½ miles from Milton, the judicial seat, banking and shipping point and 17 from Pensacola. It is lighted by electricity, has Catholic, Methodist Episcopal South and Presbyterian Churches, a public school, saw mill, planing mill, dry dock, etc.
Bruce George, shipyards
Cockcroft J W, general store
Cohen Bros (H Louis and L), general store
McEwin R E & Co, confectioner
Milton James, general store
Rourke John, grocer
Santa Rosa Mfg Co, sash, doors, etc
Stearns & Culver Lumber Co, H E Graham mgr
Stewart Bros (S J and J T), general store
Walker W W, grocer
Williams Daniel, grocer
Williams & Presley, grocers

BAKERS MILLS. A station on the A C L R R, in Hamilton county, 4 3-4 miles north of Jasper

BALDWIN. Population 200. On the A C L and S A L Rys, 16 miles west of Jacksonville, the county seat and banking point. Tel W U. Exp Southern.
Barker Co Shingle Mill
Boyd J G, turpentine and general store
Coleman Mrs G, general store
McRae & Co, general store
Parish Georgia A, general store
Saucer John M, general store
Tanner George M, general store

BALM. A postoffice on the F W S Ry, in Hillsboro county, 34 miles by rail and 21 by road from Tampa, the county seat and banking point. Exp Southern. H D Sweat postmaster
Lee W A, blacksmith
Lynn & Lynn, saw mill
Robinson Laura, teacher
SWEAT H D, Saw Mill and General Store

BANYAN. A rural postoffice in Brevard county, on the Indian river, 34 miles south of Titusville, the county seat. Mail daily

BARBERVILLE. Population 50 On the A C L R R in Volusia county, 16 miles northwest of DeLand, the county seat. Has Baptist, Methodist Churches. Exp Southern. Viola Reeves postmaster
Barber J D, general store and r r agt
Fidell George, saw and grist mill
McBride W A, surveyor
REEVES VIOLA MISS, Millinery
Simmons S E, general store
Tatum S E, general store
Underhill W R, general store

BAREAH. Population 125. In Polk county, 28 miles southeast of Bartow, the judicial seat, and 13 1-4 from Fort Meade, the nearest shipping and banking point, with which place it is connected by daily mail. Charles Weinrich, postmaster
WEINRICH CHARLES, General Store

BARTOW. Population 3000. The judicial seat of Polk county is a prosperous incorporated town located on the A C L R R, 45 miles east of Tampa, and 210 from Jacksonville. It is lighted by electricity, has an excellent system of water works, fire department, churches of the Adventist, Baptist, Episcopal, Methodist Episcopal and Presbyterian denominations, a public library, 2 shingle mills, several saw mills, turpentine stills, phosphate mines, distillery, wagon works, five hotels, tube well works, ice works, 2 banks and 2 weekly newspapers, the Courier-Informant and the Polk County Record. Tel W U. Exp Southern. Telephone connection. Enoch E Skipper, postmaster
Albritton John, real estate
Angle Furniture Co, E C Stuart pres, G V Tillman pres, C A Boswell sec, A J Angle treas and general mgr
Baeumel John C, tailor

EXPERT TRUSS FITTING
THE NELMAUR CO.
210 W. FORSYTH STREET

Bailey Charles T, bicycles
Bailey J M, oculist
Barefoot Samuel, shingle mill
Barefoot & Dean (Samuel Barefoot, J H Dean), shingle mill
Bartow Board of Trade, E C Stuart pres, C H Walker vice pres, J C Thomson sec and treas
Bartow Bottling Works, B L Jennings propr
Bartow Drug Co, R M Oglesby mgr
Bartow Electric Light Plant, D E Bivins supt
Bartow Hardware Co, C L Wilson pres, F M Wilson vice pres, T L Wilson sec
Bartow House, J H Gardner propr
Bartow Public Library, S S Green librarian
Bartow Steam Laundry Co (W W Willis, W E Day and G O Denham)
*Battle Robert, grocer
Blackman C F Rev (Methodist)
Boyd Lacey W, civil engineer
Boyd W L, civil engineer
Brady James W, lawyer
Brown Wm N, jeweler
Bunch D S, strawberry grower
Burgeson Nathan A, jeweler
Cannons M L, saw mill
Carpenter Corie F, pool
Carpenter Thomas P, hardware
Carter W R, clay mines
Cheatham & Jones (Rufus Cheatham, F P Jones), livery
Clark James T, grocer
Clark Robert E, grocer
COMMERCIAL HOTEL, Mrs M E Towles Propr (Rates $2.00)
Conant C F Mrs, millinery
Condoriga Nicholas M, fruits
Conway John, strawberry grower
Corner Drug Store (W D Denham, H J Fletcher)
Creighton Wm, truck grower
Crystal Ice Co, J D Clark propr
Davis A B & Co (A B and Thomas Davis), contractors
Davis C E & Co (C E and A B Davis), drygoods
Davis J R, truck grower
Denham Guy O, tax assessor
Dial H T, saw mill
Dial & Read (Y S Dial, J C Read), livery
Dominion Phosphate Co, M A Waldo mgr
Earnest Charles E Mercantile Co, Chas E Earnest pres, R L Earnest vice pres, A F Wilson sec and treas, general store
Epperson L B Mrs, millinery
Finney Harry L, monuments
Florida Phosphate Mining Corporation, A A McLeod mgr
Florida Seed Co, E E Conant mgr
Florida Vehicle & Harness Co (E C Stuart, A O Graddy), buggies, wagons and harness
Fort & Wilson Co, J A Fort pres, J B Wilson sec, general store
Foster T C, real estate
Freeman George P, photographer
Garrard J A, physicians
Gary Pharmacy, C W Gary propr
Gibson Ellis, tax collector
Glenoak The, Mrs I L McRoy propr
Goode T A, insurance agent
Green Bay Phosphate Co, F A Ingals receiver
Griffin John A, bicycles
Griffin J H, truck grower
Hamilton-Crum Co, J M Crum pres, A J Lewis vice pres, V D Hamilton sec and treas, shoes
Hankins Florida, music teacher
Hastings G Earle, barber
Hebb Leon, grocer
Heidt Tennie M Mrs, general store
Hooker James N, real estate
Hooker Lewis Mrs, dress maker
Hotel Oaks, Harry M Wear propr
*James Charles, grocer
James S P, truck grower
Jenkins J M, saw mill
Jennings Wm B, restaurant
Johnson Joseph B, W P Ellett mgr, automobiles
Johnson Wm H, real estate
Jordon Lucian M, grocer
Keene James H, insurance agent
Kenedy Martin, physician
Law Edwin A, dentist
Leitern George T Rev (Baptist)
Lewis & Wade (A J Lewis, F M Wade), grocers
Lockwood T G, real estate and truck grower
Logan Percy G, automobiles
Look R H, hat cleaner
Moore Wm W, fruits
Mull May Mrs, dressmaker
Oeland Benjamin J, city clerk and treas
Olliphant Horace K, lawyer

ENGINES
Gasoline, Naptha, Distillate, Petrol, Kerosene, Alcohol, Producer Gas and Steam, Stationary or Marine
HILLSBOROUGH HARDWARE CO.
1112-1114 FRANKLIN ST. TAMPA, FLA.

FLORIDA LIFE INSURANCE CO.
JACKSONVILLE, FLA.

$100,000.00 Deposited with State Treasurer for Protection of Policy Holders

WE PAY CLAIMS AT SIGHT

Overbay Edward E, feed
Overbay Paul E, livery
Parish Dailey, tailor
Peninsular Telephone Co, A B Jordan mgr
Pike L L, wagons
Polk County Citrus Sub-Exchange, C H Walker mgr
Polk County National Bank (Capital $50,000), W B Swearingen pres, J G Boyd vice pres, J M Oglesby vice pres, E L Wirt cashier
Polk County Printing Co, W H Bulloch mgr, publrs of The Courier-Informant
Polk County Record, Record Printing Co, publrs
Record Printing Co, S S Savage genl mgr, publrs Polk County Record
Reed Charles E, plumber
Riggs M Elizabeth Mrs, millinery
Ripley George C, pool
Rogers & Co (W L Rogers, C S Steele), blacksmiths
Sample Joseph R, physician
Sample J W, real estate
Skipper Enoch E, postmaster
Smith George W, dry goods
Southern Express Co, H K Hooks agt
Stanley & Stanley (W O and E N), insurance agents
STATE BANK OF BARTOW (Capital $50,000), J N Hooker Pres, E C Stuart Vice Pres, T W Gary Cashr, 64 Main
State Phosphate Co, J T Burrows mgr
STUART EDWARD C, Real Estate, Stuart Block
Stubbs J B Mrs, jeweler
Taggart Edward R, baker
Tate L Z, contractor
Tate & Fort (L Z Tate, J A Fort), truck growers
Tillis House, Mrs J D Tillis propr
Tucker Eppes jr, lawyer
Van Fleet Wm, books
Wagner John E, dentist
Walker Charles H, mayor
Waller James B, dentist
Waller W T Rev (Presbyterian)
Watts Bros (M K and N F), meats
Wear Harry M, grocer
Wear Hugh W, automobiles
Western Union Telegraph Co, B J Oeland, mgr
Whidden Wm J J, plumbing
William Benjamin C, city marshal
Wilson Drug Co, Samuel M Wilson propr
Wilson Melville A, lawyer
WILSON & BOSWELL (Solon G Wilson, Clarence A Boswell), Attorneys-at-Law, Stuart Block (See adv in classified Lawyers)
Wilson & Swearingen (T L Wilson, J J Swearingen and M B Wilson), lawyers
Wirt J L, furniture
Wright George H, insurance agent

BASCOM. Population 400. In Jackson county, 14 miles northeast of Marianna, the county seat and banking point. Has Baptist and Methodist churches. Mail, daily. G R Davis, postmaster
Bevis A N, repair shop
Bevis J P, general store
Bevis J W, saw mill
DAVIS G R, General Store
Hamilton M L, general store
Long W E, general store
Tindrel H T, general store
Watts J D, general store
Whitefield & Adams, drugs and groceries
Williams C T, saw mill

BASS. A rural postoffice on the A C L R R, in Columbia county, 7 miles southwest of Lake City, the county seat and banking point

BASSENGER. A country postoffice in Osceola county, 100 miles south of Kissimmee, the county seat and 55 from Quay, the nearest rail approach Mail daily
Durrance & Pearce, general store
Holmes R D, general store

BAYARD. Population 450. On the F E C Ry, in Duval county, 15 miles southeast of Jacksonville, the county seat and banking point. Tel W U Exp Southern. Telephone connection.
Juliette Wing, postmaster
Cabot F M, r r and express agent
Commercial and Tourists Hotel
Creel Wm, physician
Homeseekers Corporation, real estate
Ponce J C, grocer
Robinson Improvement Co, saw mill
Williams R M, turpentine
WING MRS J E & SON, general store

MARINE CONSTRUCTION and REPAIRS
MERRILL-STEVENS CO. JACKSONVILLE, FLA.

WATERMAN CO.

135 W. BAY ST. JACKSONVILLE

Mfrs. of Lodge and Church Furniture Clothing Cabinets, Barber and Saloon Fixtures, Mirror Plates, Plate and Art Glass, Interior Construction

BAY CITY. A rural postoffice on the A C L R R, in Hernando county, 16½ miles by rail southeast of Brooksville, the county seat, and 13 from Dade City, the usual banking point. Exp Southern
Conner & Gilbert, saw mill
Griswold Josiah W, general store

BAYHEAD. Population 400. On St. Andrews bay, in Washington county, 20 miles southeast of Vernon, the county seat, and 36 south of Chipley, the nearest rail approach and banking point. Mail, daily
Conally W M, general store
Newman E M, hotel

BAYHILL. In Sumter county, 12 miles southwest of Sumterville, the county seat and 1½ from Pineola, its shipping point. Mail, daily

BAYONNE. On Little Sarasota Bay, in Manatee county, 20 miles south of Braidentown, the county seat, and 10 from Sarasota, the nearest banking point

BAYPORT. Population 20. On the Gulf of Mexico, in Hernando county, 18 miles west of Brooksville, the county seat and nearest banking point with which place it is connected by daily mail stage. F V Goethe postmaster

BAYRIDGE. A rural postoffice in Orange county, 20 miles northwest of Orlando, the county seat, 3 from Zellwood, the nearest shipping point, and 10 from Eustis, the nearest banking point. Mail daily

BAXTER. A station on the G S & F R R, in Baker county, 43 miles northwest of Jacksonville. Exp Southern. Tel W U. Rural delivery from Moniac, Ga
Harbey & Libs, cross ties
Knabb T J, naval stores and cross ties
Luckey & Philips, saw mill and cross ties

BEACH. A recently established postoffice in Liberty county.

BEARHEAD. A postoffice on the L & N R R, in Walton county, 7 miles west of De Funiak Springs, the county seat and banking point. Telephone connection. M W Blue, postmaster
Bell & North, turpentine
Rose E P, turpentine

BELK. A rural postoffice on the Manatee river, in Manatee county, 2 3-4 miles from Ellenton, the nearest rail approach, 6 from Palmetto, the nearest banking point, and 8 from Bradentown, the county seat. Mail, daily

BELL. Population 100. On the S A L R R, in Alachua county, 40 miles northwest of Gainesville, the county seat, and 20 from Alachua, the nearest banking point. Charles C Martin, postmaster
Barron S O, grocer and drugs, saw and grist mill and ginery
Beaty J A, general store
Bryant W A, general store and mayor
Jones J W, general store
Jones J W F, blacksmith
Jones, Polk & Co, cotton gin
Knabb S & Co, turpentine and general store
MARTIN CHARLES C, General Store
Philpot Irwin P, drugs
Slaughter Morris H, drugs and groceries
Waters M T, blacksmith
Whitfield H M, general store
Williams B Z, general store
Williams Thos M, general store

BELLEAIR. On the A C L R R in Hillsboro county, 30 miles west of Tampa, the county seat and 1½ from Clearwater, the nearest banking point

BELLEVIEW. Population 150. On the S A L Ry, in Marion county, 12 miles southeast of Ocala, the county seat and banking point. Has Baptist and Methodist Episcopal churches, a saw mill and turpentine still. Tel W U. Exp, Southern. Telephone connection. C A Tremere postmaster
BELLEVIEW TRADING CO, Chas A Tremere Prop
Davenport Earl A, nut rower

A. J. CESERY COMPANY

Office and Factory, Foot East Bay St., Jacksonville, Florida PHONE 1250

Reinforced Concrete Construction, Compo-Stone, Ornamental Plaster Work, Ceramic Tile Work.

POLK'S REAL ESTATE and FINANCIAL REGISTER
Is a Valuable Book of Reference in REAL ESTATE AND FINANCIAL CIRCLES.

A. J. CESERY COMPANY
Plaster Capitals for Exterior and Interior Use, Plain and Ornamental Plaster Work, Ceramic Tile, Artificial Marble, Etc.
Office and Factory, Foot East Bay St., Jacksonville, Florida
PHONE 1250

Dudley M A, grocer
Freeman J A, blacksmith
Gale & Nott, dry goods
Hopkins L L, justice of peace
McGeehan & Mayo Co, turpentine still
McPhaul M J, r r and express agent
Rickards Callie, music teacher
Rickards H, notorary public
Saltsweedle Otto, printer
Shedd J N, carpenter
Slaughter D K, physician
Tatroe W N, fish
TREMERE CHARLES A, Propr Belleview Trading Co
Wenrich H Rev (Methodist)

BELLVILLE. Population 50. In Hamilton county, 22 miles northwest of Jasper, the county seat. Rural delivery from Lake Park, Ga, the nearest banking and shipping point
BRACEWELL J P, General Store
Johns J H, general store
Perry George H, general store

BELMONT. In Hamilton county, 14 miles east of Jasper, the county seat, banking and shipping point. Rural delivery to Genoa
Hunter W R, general store
Hutchinson George C, general store

BELMORE. A country postoffice in Clay county, 16 miles southwest of Green Cove Springs, the county seat, banking and shipping point. Mail, daily.
McBride J F, general store
Wall J L, general store

BENHADEN. Population 175. On the C T & G R R, in Wakulla county, 8 miles northwest of Crawfordville, the county seat, and 13 southwest of Tallahassee, its banking point. Exp Southern. Tel W U. Mrs C A Pritchard, postmaster
Ashmore R W jr, general store
Calsam Julia, music teacher
Johnson Ovra, teacher
PRITCHARD MRS C A, Grocer
Swilley C S, teacher
Yates Maggie, teacher

BENNETT. Population 38. In Washington county, 25 miles south east of Vernon, the county seat, and 20 miles northwest of St Andrew, the nearest banking town, Youngstown, on the A B & St A R R, is the nearest rail approach. Mail daily. C T Bennett, postmaster
Atkins & Son, saw mill
BENNETT C P, Millwright and Machinist
Hobbs G W, turpentine
Padgett J W, grist mill
Pinckney W A, general store
Poster J M, turpentine

BENTON. Population 100. On the Suwannee river, in Columbia county, 21 miles north of Lake City, the county seat, and 13 from White Springs the nearest banking and shipping point. Mail, daily. D N Cone, postmaster
CONE D N, Grist Mill and Cotton Gin
Ferguson Thomas, general store
Joyner & Cone, turpentine

BERESFORD. On the A C L R R, in Volusia county, 4 miles from De Land, the county seat and banking point. Tel W U, Exp, Southern
Alexander Frank J, general store, R R and exp agt
Alexander & Baird, orange packers and brokers

BERLIN. A county postoffice in Marion county, 12 miles from Ocala, the county seat and banking point, and 6 from Martel, the nearest shipping point. Mail, daily. George M Richard, postmaster
RICHARD GEORGE M, General Store

BERMONT. A recently established postoffice in De Soto county

BERRYDALE. Population 40. In Santa Rosa county, 20 miles north of Milton, the county seat, and 13 from Pollard, Ala, the nearest banking and shipping point. Mail stage daily to Milton fare $1.50
West W A & Co, general store

BETHEL. In Walton county 35 miles from De Funiak Springs, the

THE ARROW BOAT CO.
L. CLARK, President
705 Atlantic Nat'l Band Building
Jacksonville, Fla.

county seat, 15 from Florala, the nearest banking point, and 4½ from Laurel Hill, the nearest shipping point. Rural delivery to Pond, Ala

BISCAYNE. Population 100. On the F E C Ry in Biscayne township, Dade county, 7 miles from Miami, the county seat and banking point. Exp Southern. Telephone connection. F J Kennedy, postmaster
Atkison C C, saw mill
Brooks W J, fruit grower
Dawson S, professor of music
Gordon H H, gardener
Hubel D, fruit grower
Hubel W O, gardener
Kennedy F J, general store and notary
Pardue J S, fruit grower
Pardue S R, fruit grower
Peden J H, fruit grower
Sturtevant W D, fruit grower
Weathersbee L C, fruit grower

BLACKMAN. Population 250. In Santa Rosa county, 40 miles northeast of Milton, the county seat and nearest banking point. Mail, daily. M E Baggett, postmaster
BAGGETT J W Jr & CO, General Store
Baggett J W jr (J W Baggett Jr & Co), notary
Palco Naval Stores Co, turpentine
Grimsley J C & Bro, turpentine
Howell J C jr, turpentine
Howell & Co, turpentine

BLACKPOINT. A country postoffice on the F E C Ry, in Dade county, 20 miles southwest of Miami, the county seat and banking point. Exp Southern
Cauley W H, general store

BLAND. In Alachua county, 25 miles northwest of Gainesville, the county seat, 4 from Santa Fe, the nearest shipping point, and 8 from Alachua, the nearest banking point. Has rural delivery from Alachua
Matthews J L & Co, general store and gin

BLITCHTON. Population 75. In Marion county, 14½ miles northwest of Ocala, the county seat and banking point and 6 from Morristown, the nearest shipping point. Daily mail stage connection with Ocala.
BLITCH S H, General Store
Coulter J W, general store

BLOOMINGDALE. A rural postoffice in Hillsboro county, 20 miles southeast of Tampa, the county seat, and 4 3-4 from Sydney, its shipping point. Mail, daily.

BLOUNTS FERRY. A country postoffice, on the Suwanoochee river, in Columbia county, 20 miles northeast of Jasper, the nearest banking point and rail approach. Mail, tri-weekly

BLOUNTSTOWN. Population 600. The judicial seat of Calhoun county, is an incorporated town, located on the Apalachicola river, 20 miles south of Grand Ridge, on the L & N R R, the nearest rail approach, and 28 from Marianna. Has Baptist and Methodist churches, one bank and a weekly newspaper, the County Record. Telephone connection. J R Peacock, postmaster
Bank of Blountstown (Capital $15,000), W H Milton pres, H B Gaskin cashr
Barber L M, justice of peace
Barfield C E, general store
Blountstown Mfg Co
Boggs James D, general store
County Record, J C Packer publr
Crozier Hobbs, drugs
Fannier Mrs J S, hotel
Fields Lewis, dentist
Franklin B M & Co, drugs
Franklin W J, hotel
Halley J B, general store and livery
Hentz Co The, general store and turpentine
Holly & Coxheli, saw mill
Leath J W, livery
Marianna & Blountstown R R Co
Parrish T E, general store
Pitman R G, principal schools
Sanders & Folsom, general store
Sweat Bros & Flowers, turpentine
Taylor H H, general store
Taylor J R, barber
Warren C R, attorney
Webster J W, attorney
Yon S L, furniture store

JETTON LUMBER CO.
SASH, DOOR and BLIND FACTORY, PLANING MILL, LUMBER, PINE and CYPRESS.
POLK AND CENTRAL AVE.
TAMPA, FLA.
TELS. 657 and 644

Restaurant's Notice All kinds of Spanish Spices, Pickles, Cocoa, Cocoanut, Olives, Catsup Pie Fillers, Jellies, STEERO BOUILLON CUBES, Spices and **Extracts of all Flavors**
Cannon Bros. Extract Co., Inc. Phone 3942 No. 6 VIADUCT JACKSONVILLE, FLA.

BLOXHAM. A rural postoffice in Leon county, 23 miles southwest of Tallahasse, the county seat, nearest banking point and rail approach. Mail daily.

BLUFF SPRINGS. Population 600. On the L & N Ry and in Escambia county, 39 miles north of Pensacola, the county seat and 5 from Flomaton, Ala, the nearest banking point. Has Baptist and Methodist churches and a public school. Tel W U, Exp Southern. Telephone connection. G R Stanton, postmaster
Berger Rev J L (Baptist)
Bluff Springs Gravel Co (Ward Cordwell)
Brewton N J, general store
Cawthon J A, general store
Dunn G W, gin mill
Dunn Wm, gin mill
Escambia Veneer Co
Gilmore J A & Son, general store
Lawrence C E Rev (Methodist)
Meason E A, general store
Parson C C, apiarist
Phoenix Mills (G R Stanton)
Stam R G, general store
STANTON G R, General Store and Saw Mill, Propr Phoenix Mill Co
Tisdale W B, general store
Whittington Lumber Co, lumber dealers

BOARDMAN. Population 200. On the A C L R R in Marion county, 20 miles north of Ocala, the county seat, and 5 from Micanopy, the nearest banking point. Tel W U. Exp Southern. J A McCarley, postmaster
McCARLEY J A, General Store
McCarley J W, r r and express agent

BOCAGRANDE. Population 350 on Gospulla Island in the Gulf of Mexico, Lee county, 20 miles west of Fort Myers, the county seat. Walter W Vaughan postmaster
Beauchamp J L, general store
Boca Grande Drug Store
Boca Grand Home Furniture Co
Boca Grande Mercantile Co
Boca Grande Hotel
Fouts C M & Co, bankers
Harward P W, general store
Rhine M A, cold drinks
Thornton John, general store

BOCARATION. A station on the F E C Ry and East Coast Canal, in Dade county, 42 miles north of Miami, the county seat, and 23 from West Palm Beach, the nearest banking point. Rural delivery from Deerfield

---

BOGGY. Population 900. A village and steamboat landing on Boggy Bayou, in Walton county, 40 miles southwest of De Funiak Springs, the county seat, and 60 from Pensacola. Mail, tri-weekly. B P Edge, postmaster
Acme Turpentine Co
Anchors Mrs G B, general store
Boggy Mill Co, saw mill
Boggy Turpentine Co
EDGE B P, General Store and Notary Public
Howell A A, cold drinks
Parish J R, general store

BOKEELIA. A postoffice in Lee county, Ft. Myers nearest banking point
Martin H W, general store

BOLTON. A recently established postoffice in Walton county

BONAVENTURE. A rural postoffice on the F E C Ry and on the Indian river, in Brevard county, 26 miles south of Titusville, the county seat. Exp Southern

---

BOND. In Hamburg township, Madison county, 12 3-4 miles northwest of Madison, the county seat and banking poit. Rural delivery from Lovett
Wilson L C, general store

BONIFAY. Population 600. The judicial seat of Holmes county on the P & A division L & N R R, 108 miles northeast of Pensacola. Has Baptist and Methodist churches, a bank, 2 hotels and a weekly newspaper, the Holmes County Advertiser. Tel W U Exp Southern. Telephone connections. A E Gwartney, postmaster
Adams A D Mrs, dressmaker
Andrew J B, county tax assessor
Armstrong Samuel E, general store

McGRAW BROS. CO.
Bicycles and Automobile Supplies
Florida and South Georgia Distributors for
THOR and HARLEY-DAVIDSON MOTORCYCLES
423-427 MAIN, COR. CHURCH
JACKSONVILLE, FLA. PHONE 2434

PALMER THE ENGINE WITH A PULL. SEE PAGE 5
PALMER MOTOR SALES CO.
28 SOUTH MAIN ST., JACKSONVILLE, FLA.

BANK OF BONIFAY THE (Capital $15,000), Alexander Sessoms Pres, E N Dekle Vice Pres, C A Prim Cashr (See adv)

The Bank of Bonifay

BONIFAY, FLORIDA

A. SESSOMS, Pres. E. N. DEKLE, Vice-Pres.
C. A. PRIM, Cashier

SPECIAL ATTENTION GIVEN TO COLLECTIONS

Bonifay Lumber Co, Jesse McLauchlin mgr
Bonifay Supply Co, H J Britt pres, T E Britt sec and treas, general store
Britt Bros, turpentine
Britt H J, brick mfr
Britt John T, turpentine
Britt W H, clerk of Circuit Court
Brock Julius K, pool
Carkhuff L D, insurance agent
Carroll Marshall M, county commissioner
Central Hotel, L R White proprietor
Chancey C C, bicycle repairer
Cox Charles M, lawyer
Crell Terrell, contractor
Davis W C, contractor
Dixon Annie Mrs, dressmaker
Dykes Cornelius, watchmaker
Ferrell Merritt M, blacksmith
Finney Wiley B, livery
Fulford C A, supt public instruction
Gable John D Dr, drugs
Garrett James W, r r and express agt
GRACE H LEE, Attorney-at-Law, (See adv)

H. L. GRACE

LAWYER

BONIFAY, :: FLORIDA

GWARTNEY A E, Postmaster
Haisten Morton E, gents furnishings
Haisten M E Mrs, music teacher
Hammil Vetta, music teacher
Hathaway J A J, county judge
Hickman H E, sheriff
Hollis Joseph W, tailor

HOLMES COUNTY ADVERTISER, E A Williams Editor and Propr Weekly Saturday (Dem), (See adv)

HOLMES COUNTY ADVERTISER

ESTABLISHED 1892 BONIFAY, FLA.

Covers Holmes County Thoroughly

SUBSCRIPTION $1.00

Advertising Rates Reasonable

Hotel Eureka, Mrs N D Miller propr
Hughes D Mercantile Co, Daniel Hughes pres, Albert Jernigan sec and treas, general store
Humphries John R, general store
Hutchison L F, dentist
Hutchison & Buie (P A Hutchison, A M Buie), grocers
Johnson J W, county tax collector
Leavette R W, saw mill
Lewis Columbus P, barber
McDonald F M, general store
Maneeley R S, physician
Marshburn C B, physician
Mercer F W Co, turpentine
Miller Arthur J, general store
Miller Clarence E, pool
Miller James M, dry goods, shoes and county treasurer
Miller W A, turpentine
Miller W L & Sons (W L, W R, C E and C T), general store
Miller & Barker (N D Miller, E C Barker), general store
Nelson James W, general store
Pate A M & Son, saw mill and gin
PRIM C A, Cashier The Bank of Bonfay
Register James W, county commissioner
Sessoms W L Bros, general store
Sessoms Whitted Co, saw mill
Smith George W, county commissioner
Stevens Joseph E, meats
Sutton Josiah, county commissioner
Vaughn O P, blacksmith
WILLIAMS EDWARD A, Editor and Propr Holmes County Advertiser
Williams J Edward, county commissioner
Williams J W, turpentine
Williams R E, supervisor of registration

A. J. CESERY COMPANY

Office and Factory, Foot East Bay St., Jacksonville, Florida PHONE 1250

Plain and Ornamental Cement Work, Cement Blocks, Cement Tile Sidewalks, Cement Coping, Steps, Columns Etc.

ESTIMATES FURNISHED.

HUTCHINSON AUDIT CO. 511-512 Dyal-Upchurch Bldg. Jacksonville, Fla.
(See Adv. in Classified Auditors and Accountants)

A. J. CESERY COMPANY
PLASTER WORK IN ALL ITS BRANCHES, Wainscoting, Fireplace, Art and Ceramic, Mosaic, Plain and Vitrified Tile Work.
Office and Factory, Foot East Bay St., Jacksonville, Florida PHONE 1250

EOSTWICK. Population 150. On the A C L R R in Putnam county, 9 miles north of Palatka, the county seat and banking town. Tel W U. Exp, Southern. D P Hancock, postmaster
Glisson J W & Co, general store
Glisson & Hancock, general store
Goss Mattox & Co, naval stores
Jarman T H & Co, naval stores
Register H R, r r agent

BOTTS. A country postoffice in Santa Rosa county, 15 miles north of Milton, the county seat, banking and shipping point. Mail daily
Barber Bros & Co, turpentine
Juniper Turpentine Co
Simmons O O, general store

BOULOGNE. A rural postoffice on the A C L R R, in Nassau county, 35 miles northwest of Fernandina, the county seat and about the same distance from Jacksonville. Exp, Southern
Trigg James R, general store

BOWLING GREEN. Population 400. On the A C L R R, in DeSoto county, 30 miles from Arcadia, the county seat, and 66 from Tampa. Has Christian and Methodist churches and a private bank. Tel W U. Exp, Southern. Telephone connection E J Brownin, postmaster
Acme Supply Co, general store
Beauchamp R S, general store
Bowling Green Pharmacy
Croom J T & Sons, livery
Bryant C A, blacksmith
De Soto Drug Co
De Soto Turpentine Co, general store
Edwards W O, general store
Edwards & Crum Co, general store
Fortner W H, general store
International Phosphate Co, general store
Jones Bros, general store
Knight T J, drugs
Lewis Baldwin & Co, turpentine
Minor W R, insurance
Minor W R & Co, bankers
Rainey & McEwen, general store
Seward L P, general store
Starke T R & Co, general store
Tilgham Phosphate Co
Walston J W, lumber

BOYD. Population 100. On the S G & W C R R, in Taylor county, 6 miles from Perry, the county seat and banking point, and 150 from Jacksonville

BOYETT. Population 75. On the F W S R R in Hillsboro county, 20 miles from Tampa, the county seat and nearest banking point. Exp, Southern. Tel W U. Telephone connection.
D L Thorpe, postmaster
Davis & Thorpe, naval stores, saw mill, wood and creosote
THORPE D L & CO, General Store
Wilson A E, rr agent

BOYNTON. A rural postoffice on the F E C R R, in Dade county, 54 miles north of Miami, the county seat, and 13 from West Palm Beach, the nearest banking point. Tel W U. Exp, Southern. Chas W Pierce, postmaster
Boynton Hotel (Boynton Hotel Co), truck growers
Campbell & Duncan, pineapple growers
East Coast Pineapple Co, truckers
Fleming Laura M, teacher
Frarey W L, notary
French W N, general store
Funk Bros, pineapple truckers
Funk W N Mrs, propr Vera Hotel
*Gildersleeve Elizabeth J, teacher
Harper Charles F, notary
Harper F P, general store
Harper J R, bottling works
Harrell Carlisle, teacher
Hutchins Guy, R R and Exp agt
Knight & Funk, boat builders and fish
Lyman M B Co, general store
McKay James, pineapple trucker
Murray N B, carpenter
Petris Charles, pineapple trucker
PIERCE CHARLES W, Bicycle Repairer, Bicycles, Stationery and Fishing Tackle, Pineapple Grower
Rousseau A A, pineapple grower
Rousseau R N, pineapple grower
Upton C, pineapple grower
Vera Hotel, Mrs W W Funk propr
Webber F W, pineapple grower

BRADENTOWN. Population 1700. The judicial seat of Manatee county, is a progressive incorporated city, located on the south bank of the Manatee river, 1 mile from Manatee, on the

THE SECURITY LIFE & ANNUITY COMPANY
of GREENSBORO, N. C.

THE OLDEST SOUTHERN OLD LINE LEGAL RESERVE MUTUAL COMPANY
D. C. KETCHUM, Gen. Agt. for Florida
707-709 BISBEE BLDG. JACKSONVILLE, FLA.

The Bradentown Herald

BRADENTOWN, FLORIDA

Weekly Advertising Medium and all the News

Published in the Fruit and Vegetable Section of the State

SAMPLE COPIES FREE

S A L Ry, 8 from Tampa Bay, and 37 from Tampa. Has Baptist, Catholic, Christian, Episcopal, Methodist and Presbyterian churches, a bank, electric light, ice plant and 2 weekly newspapers, the Herald and the Manatee River journal. Tel W U. Exp Southern. Telephone connection. J B Leffingwell, postmaster

Atwood K C, orange grower

Bachman J C, orange grower

Baer Herman, physician

Bank of Bradentown (capital $20,000), L D Simmons pres, R T Thomas vice pres, R H Johnson cashr

Barton D L, seeds

Baxter & Hullinger (W M Baxter, Thomas Hullinger), contractors

Beck A J Rev (Baptist)

Blackburn George W, county commissioner

Bradentown Board of Trade, A T Cornwell pres, J H Humphries vice pres, E P Green sec and treas

Bradentown Cutlery Co, Wm Schlecht mgr

Bradentown Furniture Co, Herman Baer pres, J W Wilhelm sec and treas, furniture

BRADENTOWN HERALD, W C Lightfoot Editor. Weekly, Thursday ($1.00) (See adv)

Bradentown Water Works, L L Harvey supt

Brand J S, county commissioner

Clark Henry S, county tax assessor

Coarsey Herschell V, livery

Cocks J F, real estate

Coe H L, orange grower

Collier J Leslie, lawyer

Corwin S C, agt Independent Line Steamers

Coulson Elmer E, dentist

*Cox James A, shoe maker

Crani Henry W, furniture repairer

Curry Charles T, lawyer

Curry W V, contractor

Curry & Turner (H R Curry, E L Turner), livery

Davis M C, county commissioner

Driscoll Willis, dentist

Duckwall & Edmondson (Paul Duckwall, T G Edmondson), grocers

Faulkner Mrs J A, general store

Fogarty Benjamin, orange grower

Fogarty, Wood & Land (E W Fogarty, H A Wood, H L Land), garage

Fuller H A Co (H A Fuller, J K Singletary, W M Burnett), grocers

Gaar Hotel, V A Gaar propr

Gates Henry, physician

Georgia-Florida Land Co, E P Green pres, N A Morris vice pres, M M Session sec, G M McKenzie treas, real estate

Georgia Trading Co, Z H Roughton pres, C R Roughton sec and treas, grocers

Graham John A, propr Manatee Light & Power Co

Gullett A A, county surveyor

Harris S V, blacksmith

Harvey L L, supt Bradentown Water Works

Harvey L L Mrs, dressmaker

Hayman J R, dry goods

Henderson J E Rev (Presbyterian)

Hine Leslie L, supt of public instruction

Hine & Willis (J P Hine, Augustine Willis), general store

Holderman C H, city commissioner of public work

Huff Henry H, r r and exp agt

Hullinger H D, pianos

The Florida Brewing Co. Owners of TAMPA WHOLESALE LIQUOR AND WINE CO.
BREWERS of HIGH GRADE BOTTLE and DRAUGHT BEER and Wholesale Dealers in DOMESTIC and IMPORTED WINE, CORDIALS and ALL POPULAR BRANDS of WHISKEY. Correspondence Solicited. **TAMPA, FLA.**

EDWARD M. GIBBON
401 Atlantic Nat'l Bank Bldg.
JACKSONVILLE, FLA.

CIVIL AND CONSULTING ENGINEER
Furnish Plans, Specifications and Supervise the Construction of Sewerage and Water Works

Humphries J H, editor Manatee River journal
Hurlebaus Edward F, jeweler
Independent Line Steamers, S C Corwin agt
Johnson Rollo H, ins agt
Jones John R, lawyer and notary
Keen Wm, contractor
Killifer A C Rev (Episcopal)
Kirkhuff I W, orange grower
Kretschmar Ernst, furniture and gents furnishing
Land George W, real estate
Leffengwell John B, postmaster and physician
LIGHTFOOT W C, Editor Bradentown Herald
Manatee County Abstract & Title Insurance Co, R H Johnson pres, R B Johnson sec and treas, abstract of land titles
Manatee Light & Power Co, J A Graham propr
Manatee Realty Co, W A Stebbins pres, J J Pelot sec and treas, real estate
Manatee River Journal, J H Humphries editor
Manatee River Laundry, E E Webb mgr
Milam Bert J, grocer
Murphy F J & Co (F J and F J Murphy jr), grocers and meats
Nettles James W, supervisor of registration
Painter Ollie M, confectioner
Palmer R A, orange grower
Parker J Page, osteopath
Peacock J E, dentist
Peck Irving W, orange packer
Peninsular Telephone Co, W U Lathrop supt
Price Frank Rev (Christian)
Rhodes Charles R, r r and exp agt
Riggin George, real estate
Riles Wm L, jeweler
Riles W L Mrs, millinery
Roesch Alexander C, county tax collector
Roesch Robert H, county clerk
*Rogers Garfield D, tailor
Rushton M C, county commissioner
Scott Samuel Rev (Methodist)
Scrogin Edward D, druggist
Searson Z A, lawyer
Simmons Lou D, hardware
Simmons Nettie, music teacher
SINGELTARY & REAVES (J B Singeltary, O K Reaves), Attorneys-at-Law
Stanford Oscar T, lawyer
Stanford O T Mrs, dressmaker
Stansfield John M, druggist
Stevens Roscoe J, pool
Stewart Jones J, county judge
Thomas Marvin O, druggist
Tillis Wm H, barber
Trimble Hardware Co (Robert C Trimble, Harry Wadham)
Trueblood Francis, baker
Turner Aden P, meats
Tuscarora Fertilizer Co, Henry E Maury dist mgr
Tyler S J, orange grower
Vanderipe Bros & Co (W H and John Vanderipe, D W Turner), grocers and hardware
Varn Josiah, nursery
Wallace George B, mayor and gents furnishing
Warren L R, orange grower
Watson A S, real estate
Whitaker Firman C, physician
Wilson James W, ferryman
Winter John, baker
Wrobbel Rudolph, plumber
Wyatt Joseph B, county treasurer
Wyatt M S, sheriff
Wyman A T, notary public
Wyman Laura, notary public
WYMAN & GREEN (A F Wyman, E P Green), Real Estate, Loans and Insurance
Young W S, marshal

BRADFORDVILLE. In Leon county, 10 miles northeast of Tallahassee, the county seat, banking and shipping point. Rural delivery from Tallahassee
Johnson G E, general store

BRANCHTON. A rural postoffice in Hillsboro county, 20 miles northeast of Tampa, the county seat and banking point, and 6 from Thonotossa, its shipping point. Mail, weekly

---

BRANDON. Population 100. On the S A L Ry, in Hillsboro county, 10 miles east of Tampa, the judicial seat and banking point. Tel W U. Exp Southern. Telephone connection. Hugh Varn, postmaster
Varn P H, general store

The CARMICHAEL & SON CO.
PRICE LIST ON PAGES 7 AND 8
Long Distance Phone 37 OCALA, FLA. P. O. Box 609

WINES, LIQUORS AND CIGARS

BRANFORD. Population 350. On the A C L R R, in Suwannee county, 24 miles south of Live Oak, the county seat and nearest banking point. Has Baptist, Methodist and Presbyterian churches. Tel W U. Exp Southern
Best M A, meats
Blount H B, grocer and dry goods
Branford Ginning Co
Burton Arthur L, general store
Crosky W A, blacksmith
Farmers Mercantile Co, general store
George Frank H, general store
Key & Co, general store
Mann J M, drugs
Mercer W D, saw mill
Osceola Turpentine Co
Savannah Supply Co
Taylor & Dempsey, general store
Weatherbee C S & Son, general store
Williams O P, pool room

BRANTLEY. A rural postoffice in the Indian river, in Brevard county, 6 miles from Bonaventure, its shipping point, by rail, and 32 south of Titusville, the judicial seat. Mail daily

BRATT. A rural postoffice in Escambia county, 42 miles north of Pensacola, the county seat, and 7 from Atmore, Ala, the nearest banking and shipping point. Mail daily
Hanks J G, general store
McNeely J B, turpentine
Robertson Wm, saw mill and gin

BRENT. Station on the L & N R R in Escambia county, 4 miles north of Pensacola, the county seat and baking point. Rural delivery No 1. Exp Southern. Telephone connection
Adams T N, general store
Blanchard & Hendrix, general store
Johnson D, wheelwright
Spoon J E, railroad agent
Wilson George, general store

BRICK. A recently established postoffice in Santa Rosa county
King J M, general store

BRIDGES. A rural postoffice in Desoto county

BRISTOL. Population 150. The judicial seat of Liberty county is located on the Apalachicola river, 25½ miles south of River Junction, the nearest rail approach, and about 100 above Apalachicola. Is reached three times a week by regular steamboat lines between Columbus, Ga and Apalachicola
Bristol Bargain Store, grocers
Bristol Telephone Co
Carson L A, general store
Forehand J L, livery
Forehand L F, general store
Herndon M N, restaurant
Johnson & Ford, saw mill
McArthur & Henderson, turpentine
Peddie W M, general store
Thaggard E K & Bro, general store
Tuten R H, drugs
Walker W H, saw mill

BRONSON. Population 500. The judicial seat of Levy county is located on the S A L Ry, 95 miles southwest of Jacksonville. Has Baptist and Methodist churches, a public school, and a weekly newspaper, the Levy Times-Democrat. Gainesville, 24 miles distant, is the nearest banking point. Stages daily to Newtown, Doublesink, Judson, Levyville and Chiefland. Tel W U. Exp Southern. Telephone connection
Anderson Wm H, livery
Bean Samuel L, general store
Boyd G A, grocer
DARDEN GEORGE C, Postmaster
Dickson M D, general store
Farmer Oliver J, printer and publisher of The Levy Times-Democrat
Graham Amelia, jewelry
Harder Albert P, recorder, county auditor
Levy Times-Democrat, O J Farmer publr
Lindsay Clarence A, livery
Medlin J L & Co, naval stores
Pinnell & Son (Ethan A and Wesley P Pinnell), lawyers
Rogers Turpentine Co
Smith B O, general store
Thornton Isaac D, blacksmith
Walker Elisha, sheriff
Whitehead Wm H, general store
Willis John R, lawyer

BROOKER. Population 75. On the S A L Ry in Bradford county, 15 miles southwest of Starke, the county seat, and 9 from Lake Butler, the nearest banking point. Has Adventist and

A. J. CESERY COMPANY
Office and Factory, Foot East Bay St., Jacksonville, Florida
PHONE 1250
Reinforced Concrete Construction, Compo-Stone, Ornamental Plaster Work, Ceramic Tile Work.

Polk's Dental REGISTER AND DIRECTORY of the United States and Canada.
Contains an up-to-date list of all Dentists. For Prospectus, address R. L. Polk & Co. DETROIT, MICH.

A. J. CESERY COMPANY
Plaster Capitals for Exterior and Interior Use, Plain and Ornamental Plaster Work, Ceramic Tile, Artificial Marble, Etc.
PHONE 1250
Office and Factory, Foot East Bay St., Jacksonville, Florida

Missionary Baptist churches. Tel W U. Exp Southern
Lynn D E, grocer
Middleton W E, drugs
Shriver Co, general store

BROOKLYN. A rural postoffice on the G S & F Ry, in Clay county, 30 miles southwest of Green Cove Springs, the county seat, and 8 from Hampton nearest banking point. A R Hutson, postmaster
Bolt J, locksmith
Brinson M M, general store
Hillyer Amanda V, turpentine still

BROOKSVILLE. Population 800. The judicial seat of Hernando county is a prosperous incorporated city, located on the A C L R R, 198 miles southwest of Jacksonville, and 50 from Tampa. Has Baptist, Episcopal, Methodist and Presbyterian churches, 2 banks, 2 hotels, ice plant, crate factory, several saw mills and 2 weekly newspapers, Southern Argus and Star. Tel W U. Exp Southern. Telephone connection. C C Peck, postmaster
Abbott Jesse J, dry goods and notions
Allen J E county commissioner
Amstutz Jacob, automobile repr
Bell J J, orange grower
Bracey R L, contractor
Brooksville Banking Co (capital $15,000), J B Norman pres, L S Petteway vice pres, Charles Monroe Pierce cashr
Brooksville Bottling Works, George W Braswell propr, soda water mfrs
Brooksville Brick Co, I W Phillips pres, A B Whelpley sec and treas, brick mfrs
Brooksville Crate Manufacturing Co (W E Law, W A Fulton, J K Coogler), crate materials
Brooksville Hardware & Supply Co, L S Petteway pres, L B Varn vice pres, B B Thomason sec and treas
Brooksville Ice & Cold Storage Co, L B Varn pres, F B Coogler vice pres, Quitman Varn sec and treas
Brooksville Star The, The Star Enterprises publrs
Brown E E & Co, furniture
Burns Cigar Co, A F Burns mgr, cigar mfrs
Butterweck Otto C, general store
Byrd J A A, truck grower
Cappleman Daniel T, grocer
Cappleman D S, truck grower
Cason Henry, baker
Chelf A N, orange grower
Chelf Roy N, druggist
Clark James W, barber
Cohen S C & Bro (S C and Philip), dry goods and shoes
Cole D A Rev (Methodist)
Coogler Adrian C, physician
Coogler Francis B, lawyer
Coogler T S jr, grocer
Cook W L, dentist
Cox W H, physician
Crown Bottling Works, C H Cruce propr

DAVANT & DAVANT (J C and J C Jr), Attorneys-at-Law (See adv)

J. C. DAVANT *J. C. DAVANT, Jr.*

DAVANT & DAVANT

ATTORNEYS AT LAW

Brooksville, : : Florida

Davis W E, dentist
Duren Bros (John and Thomas), grocers
East Florida Telephone Co, J C Vick mgr
Edrington F H, orange grower
Frierson J D Rev (Methodist)
Gary Charles T, seed
Giddens J D, contractor
Grubbs J C, truck grower
Hale E C, orange grower
Hale J J, orange grower
Hall John F, county surveyor
Hancock J B, truck grower
Hancock J Lee, grocer
Hancock Terry, grocer
Hancock Thomas F, lawyer
Hancock W S, contractor
Harville I G, county commissioner
Hathaway-Evans Hardware Co (L D Hathaway, H D Evans)
Hernando Abstract & Guaranty Co, L B Varn pres, H T Lykes vice pres, W A Thaxton sec and treas, abstract of land titles
Hernando Citrus and Truck Land Co, P L Weeks pres, Dr W H Cox vice pres and treas, Wm Lazaron sec and mgr, real estate
Hernando State Bank (capital $15,000), J A Jennings pres, W E Law vice pres, W M McKethan cashr

3 DAYS TREATMENT AT THE NEAL INSTITUTE CURES THE DRINK HABIT
1016 E. DUVAL STREET JACKSONVILLE

Hilliard Charles A, meats
Jennings James A, general store
Johnson Osborn C, barber
Keathley Bros (Norton and Algernon), general store
Kirk Benjamin F, supervisor of registration
Lanier George C, livery
Law John C county and city tax collector
Law W E, sheriff and real estate
Lockhart Joel L, real estate
McGeachy Peter, truck grower
Mann Roy, truck grower
Martin George C, lawyer
May Charles D, clothing
Mickler Harry C, county treas
Mills W P, county commissioner
Morgan John W, truck grower
Morgan J A, truck grower
Morphy James, truck grower
Peck Charles C, postmaster
Price C M, insurance
Ramsey G V, county judge
Ramsey G V Mrs, millinery
Rentz L U, physician
Reynolds H S, truck grower
Russell A M C, editor and propr Southern Argus
Rutledge Wm, truck grower
Sanders Julien W, tailor
Silas J S, contractor
Smith M W, marshal
Smith W F, truck grower
Snow M H, city clerk and tax assessor
Southern Argus, A M C Russell editor and propr
Star Enterprises The, J C Burwell pres, C M Price sec, publrs The Brooksville. See adv)
STRINGER FRED L, County Attorney, Attorney-at-Law and Mayor of Brooksville (See adv)

Fred L. Stringer

Attorney at Law

Brooksville, :: :: Florida

Thaxton W A, supt of public instruction
Thompson W W, druggist
Tucker W P, county commissioner
VARN L B, Propr The Varnada

VARNADA THE, L B Varn Propr. Rates $2.00 (See adv)

THE VARNADA

L. B. VARN, Proprietor

BROOKSVILLE, FLORIDA

The Place Where the Traveler Finds A Home

Vick J C, mgr East Florida Telephone Co
Whelpley A B, county tax assessor
Whelpley Hattie, music teacher

BROWARD. Population 150. On the S A L Ry, in Duval county, 14 miles north of Jacksonville, the judicial seat and nearest banking point. Exp Southern. George N Tison, postmaster
Boyd C T & Co, turpentine and general
Davis & Eubank, turpentine and genstore
Duval Turpentine Co
Jones J B, saw mill

BROWN. Population 100. On the G S & F Ry, in Columbia county, 8 miles northwest of Lake City, the county seat, and 3 from White Springs the nearest banking point. The railroad name is Suwannee Valley. Telephone connection. W H Hallen, postmaster
Allen W H, general store
Columbia Turpentine Co

BROWNVILLE. Population 300. On the A C L R R, in De Soto county, 6 miles north of Arcadia, the county seat and banking point. Has a Methodist church and graded public school. Exp Southern. Tel W U. C K Brandon, postmaster
Arcadia Naval Stores Co
Blume J W, turpentine and general store
Brandon R K, r r and exp agt
Farmers Supply Co, general store
Hickman & Co, turpentine and general store
Hollingsworth H L, general store
Russ & Smith, saw mill

BRUCE. A country postoffice in Walton county, 27 miles southeast of De Funiak Springs, the county seat

E. Z. JONES CO. CUT OVER LANDS TIMBER LANDS
If in the market to buy would like to furnish references
Atlantic National Bank Bldg., Jacksonville, Fla.

ELLIS, CURTIS & KOOKER
CIVIL ENGINEERS AND SURVEYORS
RAILROAD WORK A SPECIALTY
JACKSONVILLE, FLA.
PHONE 948.
ROOMS 210, 211 & 212 REALTY BLDG.

and nearest banking point, and 2 from Wise Bluff, on the Choctowhatchee river. Mail daily
Walton Land & Timber Co, naval stores
Ward J J, general store

BRYCEVILLE. A country postoffice on the S A L R R, in Nassau county, 41 miles southwest of Fernandina, the county seat, and 18 from Jacksonville, the nearest banking point. Mrs Mrs L Bryce, postmaster
BRYCE GEORGE W, General Store and Ties
Bryce G L & Bro, naval stores and turpentine
Bryce Lumber Co

BUCKHORN. A country postoffice in Calhoun county, 20 miles southwest of Blountstown, the judicial seat, and 7 from Cochrans, its shipping point. Mail daily
Pridgeon Bros, general store

BUCKINGHAM. A country postoffice in Lee county, 9 miles northeast of Ft Myers, the county seat, banking and shipping point, with which place it is connected by daily mail stage, fare 50 cents. H A McLeod, postmaster
Alderman W W, general store
Borland D S, orange grower
Cline George, orange grower
Harris W T, orange grower
Kells A S, orange grower
Osteen L A, orange grower
Savage & Arndt, orange grower
Scott Harry, orange grower
Wilson Wm, orange grower

BUENA VISTA. Population 200. On the F E C Ry, in Dade county, 2½ miles north of Miami, the county seat and banking point. Tel W U. Exp Southern. Charles Courly, postmaster
Cellon G B, fruits and nursery stock
Clarke G B Rev (Episcopal)
COURLY CHARLES, Fruit and Vegetable Broker and R R and Exp Agt
Courly Ida, hotel
Fickle R B, road builder
Hall W W, prin of school
Hillyer J H, general store
Hoefer L F, poultry
Merritt Z T, real estate
Santini A P, fish
Woodson E E, grocer
Worley G A, lawyer

BUFFALO BLUFF. On the A C L R R, and on the St John's river, in Putnam county, 6 miles south of Palatka

BULOW. A postoffice in Volusia county, 43 miles northeast of De Land, the county seat, and 11 from Ormond, the usual shipping point. Mail daily

BUNKER. Population 100. In De Soto county, 4½ miles from Arcadia, the county seat, banking and shipping point. Has a Baptist church and a public school. Stage daily to Arcadia. Mail daily. Mrs James M Bates, postmaster

BUNNELL. Population 200. On the F E C Ry, in St John county, 50 miles south of St Augustine, the county seat and 27 from Palatka, the nearest banking point. Minnie Johnston, postmaster
Bachelder B B, contractor
Bulon Turpentine Co
Brownell Trust Co
Carter Drug Co
Cochran W H, saw mill
Deen D M, lumber
Deen J E & Co, turpentine
Eagerton Hotel
Hamilton Thomas H, insurance
Lambert J F & Co, general store
Lambert & Moody, saw mill
Moody-Crews Co, turpentine
Ross S, grocer
St Peter M, physician
Swain G M, notary
Willingham A H, meats

BURCH. Population 200. In Calhoun county, 12 miles north of Blountstown, the county seat and 9 south of Grand Ridge, the nearest shipping point. Mail daily
Leonard W H & Co, turpentine
McArthur D A, general store

BUSHNELL. Population 100. On the S A L R R, in Sumter county, 6 miles south of Sumterville, the county seat. N B Winslow, postmaster
Bennett J L, general store
Bevill C, justice of peace
Carpenter A E, photographer

OFFICE SPECIALTIES | HIGH GRADE DESKS of all kinds, CHAIRS, SETTEES, TABLES. Everything for the Office
33 WEST FORSYTHE ST. JACKSONVILLE, FLA. SOUTHERN FIXTURE & SUPPLY CO.

Citizens Bank of Bushnell, R F Collins cashr
Clark K C, general store
Dinkins & Branch, general store
Eaddy Joseph A, general store
Harp J K, jeweler
Harrison & McLeod, turpentine
Hemrick D, blacksmith
Hundnall W L Mrs, drugs
Hunt H D, lumber mfr
Kimes Wm, real estate
Noble Wm F, drugs
Norwood J Miss, millinery
Pierce S K, hotel
Prevalt J B, livery
WINSLOW N B, Shoes

CALL. A country postoffice in Lafayette county, 10 miles southeast of Mayo, the county seat, banking and shipping point. Mail daily
Dempsey W A, general store
Jones J T, gin and mill
Weatherbee C S, general store

CALLAHAN. Population 400. On the S A L and A C L R R's, in Nassau county, 27 miles southwest of Fernandina, the county seat and 21 from Jacksonville, the nearest banking point. Has Methodist and Missionary Baptist churches. This place is noted for its large shipments of sweet potatoes. Tel W U. Exp Southern. Telephone connection. R L Jones, postmaster
Baldwin S J, general store
Blake Mathew, grocer
Brandon M B Mrs, millinery
Brown & Wingate, grocers and furniture
Burgess George C, general store
Burgess John R, insurance
Callahan Brick Co
CALLAHAN TURPENTINE CO
Carter H H, grocer
Cash Bargain Store
Dover L D, exp agt
Edwards & Brinson, saw mill
JONES R L, General Store
Mickler Oscar O, general store and brick mnfr
Nassau Brick Co
Newcomb Wm, dentist
Pickett H E, meats
Rutherford N W, general store
SIKES H J, Hotel
Smith Dr C R, drugs
Smith Dr J W, drugs
Wells D V, blacksmith
Wells T B & Bro, saw mill and blacksmiths

CALLAWAY. A rural postoffice in Washington county on Laughton's Bayou, 45 miles south of Vernon, the county seat and 90 from Pensacola, with which place it is connected by steamboat line. Mail daily. M N Carlisle, postmaster

CALOOSA. A country postoffice on the Caloosahatchee river in Lee county, 18 miles northeast of Fort Myers, the county seat, banking point and nearest rail approach. Ship direct by boat. Telephone connection. Charles B Foster, postmaster
Caloosa Nurseries, Watts Hall propr

CALVARY. Population 50. In Marion county, 6 miles southwest of Ocala, the county seat, banking and shipping point. Mail daily

CAMP WALTON. A recently established postoffice in Santa Rosa county

CAMPBELL. Population 150. On the A C L R R in Osceola county, 4½ miles from Kissimmee, the county seat and banking point. Exp Southern. Telephone connection. J Y Morrison, postmaster

CAMPBELLTON. Population 100. In Jackson county, 24 miles northwest of Marianna, the county seat, and 14 from Cottondale, its shipping point. Mail daily
Booth Dr W R, general store and drugs
Calhoun & Peacock, general store
CAMPBELLTON DRUG CO
Clarke J C, general store
Collins Florence, milliner
Daniel W O, general store
Davis C D, drugs
Dekle D A, general store
Pearson Bros, Waters & Davis, general store
Renfroe R A, general store
Smith J A, general store
Tatum & Co, general store
White K S, general store

CAMPTON. Station on the Y R R R in Walton county, 25 miles northwest of De Funiak Springs, the county

A. J. CESERY COMPANY
Office and Factory, Foot Laura St., Jacksonville, Florida. PHONE 1220
Plain and Ornamental Cement Work. Cement Blocks, Cement Tile Sidewalks, Cement Copings, Steps, Columns Etc. ESTIMATES FURNISHED

TROPICAL FRUITS
Avacado Pears, Mangoes, best improved budded varieties. Send for Catalog, most complete book of reliable information published in Florida.
Address The Griffing Bros. Co.
Nurserymen Jacksonville, Fla.

A. J. CESERY COMPANY
PLASTER WORK IN ALL ITS BRANCHES, Wainscoting, Fireplace, Art and Ceramic, Mosaic, Plain and Vitrified Tile Work.
PHONE 1250
Office and Factory, Foot East Bay St., Jacksonville, Florida

seat and 17 from Florala, the nearest banking point. Mail to Laurel Hill

CAMPVILLE. Population 100. On the S A L Ry in Alachua county, 16 miles east of Gainesville, the county seat and nearest banking point. Has Baptist and Methodist churches. Tel W U. Exp Southern. Telephone connection. J H Dyess, postmaster
Baker P H, naval store
Campville Brick Co
Dyess P A, general store
Matthews N A Co, saw mill
Sherouse G W Dr, drugs

CANA. Population 50. In Jackson county, 14 miles south of Marianna, the county seat, banking and shipping point. Telephone connection. Mail tri-weekly. F M Maddox, postmaster
Harris J M & Bro, turpentine
Johnson J W, general store
McConnell W G, turpentine
MADDOX J H, General Store

CANAVERAL. Population 35. In Brevard county, on the East Indian river, 30 miles southeast of Titusville, the county seat and nearest banking point. Mail tri-weekly

CANDLER. Population 100. On the A C L R R in Marion county, 13½ miles southeast of Ocala, the county seat and banking point. Tel W U. Exp Southern
De Long W H, general store
Kline C, orange grower
McCullough G H, orange grower
Quick C W, general store and r r agt
Savage Lumber Co, saw and shingle mill

CANTON. A country postoffice in Madison county, 12½ miles northwest of Madison, the county seat and banking point and 8½ from Lovett, the nearest rail approach. Mail daily
Burnett J D, general store
Wimberly W R, general store

CANTONMENT. Population 60. On the L & N R R in Escambia county, 15 miles north of Pensacola, the county seat and banking point. Stage daily to Muscogee and Seminole. Tel W U. Exp Southern. Alex McVoy, postmaster
McVoy Joseph & Co, general store, saw mill and cotton gin
Mosen W W, r r and exp agt
Oak Glen Trading Co, general store

CAPITOLA. A recently established postoffice in Leon county

CAPPS. A postoffice in Jefferson county, 10 miles south of Monticello the county seat and banking point and 7 from Drifton, the nearest shipping point. Mail daily
Lovett J T, general store
White John W, general store

CAPTIVA. Population 50. On an island in the Gulf of Mexico, Lee county, 30 miles southwest of Ft Myers the county seat and nearest banking point. Is on the daily mail steamer route between Ft Myers and Captiva Exp Southern. Mrs H D Brainerd postmaster
Brainerd H B Mrs, shells
Eyler C & Son Mrs, hotel

CARLETON. A country postoffice in Putnam county, 5 miles north of Edgar, its shipping point and 20 west of Palatka, the county seat. Mail daily
Munroe J H & Bros, general store

CARLOS. Population 30. On the Gulf in Lee county, 30 miles south of Ft Myers, the county seat and nearest banking point. Mail tri-weekly

CARR. Population 20. On the Chipola river in Calhoun county, 15 miles northwest of Blountstown, the judicial seat and 22 from Marianna, the nearest banking point. Telephone connection. Mail tri-weekly
Nichols W R & Co, general store
Pumphreys T S, general store
Schulman A, turpentine

CARRABELLE. Population 900. An incorporated town on the Gulf of Mexico, the C, T & G R R and G F & A Ry, in Franklin county, 25 miles northeast of Apalachicola, the county seat and nearest banking point. Has Baptist, Episcopal and Methodist churches, a saw mill, 4 hotels, etc Tel W U. Exp Southern. Telephone connection. S J Giles, postmaster

HEADQUARTERS FOR
ABDOMINAL BANDAGES
THE NELMAUR CO.
210 WEST FORSYTH STREET

Bailey Hotel, Mrs Mary Clements propr
Blount B B, physician
Camp Lumber Co (R J and B F Camp)
Carrabelle Fish & Oyster Co
Carrabelle Ice Co
Carrabelle State Bank (capital $15,000), L O Benton pres, W Minter cashr
Council G, general store
Council S C, general store
Davis Selma H, dry goods
Franklin Co Lumber Co
Gray Thomas, meats
Gulf Trading Co
Judson Lumber Co
Kelley Hotel, J Roberts propr
Kilbourne Bros, general store
Ludwig A Mrs, hotel
McKissack W C, drugs
Maige H R, general store
Maige J N, general store
Mattair H L, mayor
Nathan C T, justice of peace
Pickett Robert F, general store
Robinson W M, grocer
Westburg John P, general store

CARRAWAY. A country postoffice on the G S & F R R in Putnam county, 8 miles northwest of Palatka, the county seat and banking point. Exp Southern
Harden J L, saw mill
Tyler & Harden, turpentine and general store

CASSAGADA. A recently established postoffice in Volusia county

CARTERS. Population 275. On the A C L R R in Polk county, 15 miles north of Bartow, the county seat and 6 from Lakeland, the nearest banking point. Has Christian and Methodist churches. Telegraph and telephone facilities. Exp Southern. P B Jackson, postmaster
Carter Mfg Co, saw mill and turpentine
Carver Edwin O, lumber and crates
JACKSON P B & CO, General Store

CARYVILLE. Population 1000. On the L & N R R in Washington county, 15 miles northwest of Vernon, the county seat and 100 from Pensacola. Tel W U. Exp Southern
Allen A W, general store
Brown H H Turpentine Co
CHARLES L L, Justice of the Peace and Notary
Harris J T, general store
Hinson G W & Co, general store
Kirkland T S & Co, turpentine
May A D, turpentine
Miller Bros, general store
Miller G C Dr, drugs
Miller T J jr (est), general store
Parish & Moody, turpentine
Sessoms E M & Co, naval stores
Sykes & Lindsay, naval stores
Wood G E Lumber Co
Wood-Lindsay Co, turpentine

CASSIA. A rural postoffice in Lake county, 18 miles northeast of Tavares, the county seat, 14 from Eustis, the nearest banking point and 8 from Sorrento, both of which latter places afford shipping facilities. Daily mail stage to Eustis. Robert Rose, postmaster
Cassia Naval Store Co
ROSE M & R, General Store

CASTALIA. A county postoffice in De Soto county, 20¾ miles northwest of Arcadia, the county seat

CATAWBA. A country postoffice in Santa Rosa county, 21 miles north of Milton, the judicial seat and 13 from Pollard, Ala, the banking point

CAXAMBAS. Population 25. In Lee county on Gullivans' Bay, 58 miles south of Ft Myers, the county seat and nearest banking point. Mail tri-weekly
Barfield J M, general store
Burnham E S Co, cannery

CEDAR KEYS. Population 775. An incorporated town located on the S A L Ry, and on an island in the Gulf of Mexico, 3 miles from the mainland, 33½ miles southwest of Bronson, the county seat and 127 southwest of Jacksonville. It is an ideal summer and winter resort, with best of fishing, oysters and clams in abundance and fine bathing beach. Has Baptist, Christian, Episcopal and Methodist churches, a public school, fine hotels, Tel W U. Exp Southern. Telephone connection. Solomon Bachman, postmaster

IRRIGATION
PLANTS INSTALLED COMPLETE. ANY SIZE—ANYWHERE. TIME PAYMENTS TO SUIT.
HILLSBOROUGH HARDWARE CO.
1112-1114 FRANKLIN ST. TAMA, FLORIDA

FLORIDA LIFE INSURANCE CO.
JACKSONVILLE, FLA.

$100,000.00 Deposited with State Treasurer for Protection of Policy Holders

WE PAY CLAIMS AT SIGHT

CONSOLIDATED FISH CO.

CATCHERS AND SHIPPERS OF

FISH, OYSTERS, GREEN TURTLES and TARRAPIN

All Orders Receive Prompt Attention

Cedar Key, - - - - - Florida

W. R. HODGES

WHOLESALE DEALER IN

FISH and OYSTERS, GREEN TURTLE and DIAMOND BACK TERRAPIN

NAPTHA LAUNCHES FOR SALE and TO LET

CEDAR KEY, :: :: :: FLORIDA

Alexander Alexander, confectioner
Bachman Solomon, postmaster
Booth Joseph, dairy
Bradshaw Joseph, truck grower
Coffey Joseph, physician
CONSOLIDATED FISH CO, F E Wadley Mgr (See adv)
Cottrell Minnie J Mrs, grocer
Ellison W Butler, city treas
Ferriday Henrietta Mrs, general store
Graham Goodman P, r r and exp agt
HODGES W RANDOLPH, Fish and Oysters and Propr Palmetto Hotel (See adv)
Johnson Andrew W, fish and oysters
Keepper George, confectioner
Kirchhain Philip F, general store
Lewis Wm Mrs, dressmaker
Lutterloh John B, general store
Markham Willard L, meats
PALMETTO HOTEL, W R Hodges Propr (See adv)
Parsons & Hale (L B Parsons, F E Hale), general store
Richard Randolph R, marshal
Rogers Harry B, clerk and assessor
Schlemmer Lillie, music teacher
Schlemmer N & Son (Nicholas an August), grocers
Sharpey John, physician
Sharpey Victor, dentist
Union Fish Co (H B Rogers, J Mitchell)
United States Palmetto Co The, T Melish pres, D N Read genl mg fibre mfrs
WADLEY BROS (F E and E F Wa ley), Truck Growers
WADLEY F E (F E Wadley & Son Mgr Consolidated Fish Co an Mayor
WADLEY F E & SON (F E and F Wadley), Grocers
Walker Richard T, physician
White Edward, tax collector
White House, S T White propr
WILLIAMS J ASAKIAH, Attorney-a Law, Will Practice in all State an Federal Courts. Branch Offic Gainesville

CENTER HILL. Population 300. C the A C L R R in Sumter county, miles southeast of Sumterville. t

Turpentine Machinery
MERRILL-STEVENS CO., Jacksonville, Fla

WATERMAN CO. Mfrs. of Show Cases, Refrigerators, Store Fronts, Office, Store and Bank Fixtures, Opera Chairs, Etc.
135 W. BAY ST. Jacksonville

county seat. Tel W U. Exp Sotuhern
Beville R J, general store
Center Hill Pharmacy
Cherry Drug Store
Cherry H S, physician
Edmond E, general store
Forrester J A, cold drinks
Kipwant J L S, physician
Merritt R V, blacksmith
New York Racket Store, notions
Smith D C, general store
Smith T W, general store

CENTURY. Population 1400. On the L & N R R and E Ry, 42 miles north of Pensacola, the county seat and 2 from Flomaton, Alabama, the nearest banking point. Has Baptist, Christian and Methodist churches, and graded public school. Tel W U. Exp Southern. Edward A Hauss, postmaster
Alger-Sullivan Lumber Co, Edward A Hauss treas, general store
Barwick E W, r r and exp agt
Boyett W A, meats
Bradley J R Mrs, millinery
Cater E H, dentist
Day & Sightlet, furniture
Hall W L, general store
Hauss Edward A, treas Alger-Sullivan Lumber Co
Hudson B J, grocer
Peter J W, grocer
JONES JAMES H, Notary Public
Mitchell W H, general store
Robinson R, baker
Turberville S, physician
Turberville & Durrett, drugs
Weaver W C, physician
White L C, general store
Youngblood G W, jewelry

CHAFIN. A country postoffice in Calhoun county, 18 miles southwest of Blountstown, the county seat. Mail daily

---

CHAIRES. Population 150. On the L & N R R, in Leon county, 12 miles east of Tallahassee, the county seat and banking point. Has Baptist and Methodist churches. Tel W U. Exp Southern. Telephone connection. G W Patterson postmaster

CHAMPAIGN. A postoffice in Madison county. Madison is the nearest banking town
Palmer & Smith, turpentine, general store

CHANCY. A station on the L O P & G R R in Lafayette county, 18 miles north of Mayo, the county seat

---

CHARLOTTE. A rural postoffice in De Soto county

CHARLOTTE HARBOR. Population 250. On the Peace river in De Soto county, 30 miles southwest of Arcadia, the county seat and 3 from Punta Gorda, the nearest banking point and rail approach. Mail daily
Coran E O, general store
STEPHENS T A, Dry Goods

CHASEVILLE. Duval county on the St Johns river, 8 miles northeast of Jacksonville, the county seat, banking and shipping point. Mail daily. George W Bailey postmaster
BAILEY GEORGE W & CO, General Store
Hickling Thomas, justice

CHASON. A country postoffice in Calhoun county, 25 miles northwest of Blountstown, the judicial seat and 19½ from Aberdeen, the nearest rail approach. M Chason postmaster
CHASON MASON, General Store
Chason Turpentine Co, saw mill
Freeman J, general store

CHATTAHOOCHEE. Population 400. On the A C L, the L & N and the S A L R R's, in Gadsden county, 18 miles northwest of Quincy, the county seat and banking point. Exp Southern. Tel W U. E W Scarborough, postmaster
Edwards & Dolan, general store
Palsgraaf D D, general store
Scarborough & Blount, general store
Whiddon Charles B, general store

CHESTER. Population 200. In Nassau county, 12 miles west of Fernandia, the county seat and banking point and 8 from Yulee, the nearest rail approach. Mail daily. L B Eratt postmaster

A. J. CESERY COMPANY
Office and Factory, Foot East Bay St. Jacksonville, Florida
PHONE 1250
Reinforced Concrete Construction, Compo-Stone, Ornamental Plaster Work, Ceramic Tile Work.

POLK'S REAL ESTATE and FINANCIAL REGISTER
is a Valuable Book of Reference in REAL ESTATE AND FINANCIAL CIRCLES.

A. J. CESERY COMPANY
Plaster Capitals for Exterior and Interior Use, Plain and Ornamental Plaster Work, Ceramic Tile, Artificial Marble, Etc.
Office and Factory, Foot East Bay St., Jacksonville, Florida
PHONE 1250

ERATT L B, Poultry Breeder
Eratt W J, general store
Oyster Canning Co
Porter S T, general store

CHICORA. A country postoffice in Polk county, 17 miles southwest of Bartow, the county seat, usual banking and shipping point. G L Crews postmaster
Burkett W M, turpentine
Chicora Supply Co, general store
CREWS G L, Real Estate
Meldrim J W, turpentine
Tanner G W, physician

CHIEFLAND. Population 25. In Levy county, 16 miles west of Bronson, the county seat and usual shipping point, and 35 miles from Gainesville the nearest banking point. Mail stage daily to Bronson
Smith J B, saw mill and gin

CHIPLEY. Population 1200. An incorporated city on the L & N R R, in Washington county, 16 miles northeast of Vernon, the county seat. Has Baptist, Methodist and Presbyterian churches, 2 banks, 2 hotels, and 2 newspapers, the Banner and Washington Verdict. Tel W U. Exp Southern. Telephone connection. John S Alley, postmaster
Alford Bros Co, S A Alford pres, A A Hyers jr vice pres, Alexander Sessions sec and treas naval stores
ALFORD S A, Pres The Glen Land Co, and Alford Bros Co, Vice Pres Chipley State bank and Dekle Land Co
Barfield Margaret Mrs, general store
Blake B & Co (Mrs Berta Blake, Miss Maggie Daniel), ladies furnishings
Bowen James T, notary
*Brinson Henry, cigars and tobaccos
Britt John T, naval stores and Mayor
*Britt Mitchell, tailor
Bryant Wm, meats
Buck Marcus G, dry goods, shoes and notions
BUTLER MAJOR Wm O, Attorney-at-Law (See adv)
BUTLER W O Jr, Cashier First National Bank and Sec and Treas Dekle Land Co
Callaway F B, ins agt
Campbell & Dekle Co, E N Dekle pres, J D Campbell sec and treas, general store
Carmichael A D, lawyer
Chipley Banner, W W Jones editor
Chipley Gin Co (E N Dekle, A D Campbell, W O Butler jr), lumber mfrs and cotton ginners
Chipley Hardware Co, E M Pender pres, W D Owens jr vice pres, J B Glen jr sec and treas
Chipley Hotel, Mrs L O Shivers propr
CHIPLEY STATE BANK (Capital $25,000.00), C B Dunn Pres, S A Alford Vice Pres, C V Royster Cashier (See adv)

Chipley State Bank
CHIPLEY, FLORIDA
Capital $25,000.00
Does a General Banking Business
Collections Handled on Reasonable Terms
C. V. ROYSTER, Cashier

Clark & Elliott (J T Clark, C H Elliott), meats
Cook Samuel A, general store
Cook W W, city clerk, treas and tax assessor
Cook & McRae (Buell Cook, L D McRae), lawyers
DEKLE E N, Pres Dekle Land Co, First National Bank and Vice Pres The Glen Land Co
Dekle Land Co, E N Dekle pres, S A Alford vice pres, W O Butler jr sec and treas, farm and timber lands
Dunn-Coleman Co, C B Dunn pres, W E Coleman sec and treas, hardware
DUNN C B, Pres Chipley State Bank, Dunn-Coleman Co, also notary
Ennis & Coleman (L W Ennis, T B Coleman), furniture
Farrior Drug Co (J R and W L Tarrior)
Farrior Henry, marshal and tax collector

OFFICES IN FARRIOR BUILDING
W. O. BUTLER
LAWYER
Commercial Collections Given Special Attention
CHIPLEY, FLORIDA

THE ARROW BOAT CO.

L. CLARK, President

705 Atlantic Nat'l Band Building
Jacksonville, Fla.

Farrior Hugh, dentist
Farrior John B. druggist
Farrior Joseph R, physician
Farrior & Allen (J B Farrior, C G Allen), pool
FIRST NATIONAL BANK, (Capital $50,000.00). E N Dekle Pres, W O Butler Jr Cashier (See adv)

E. N. Dekle, Pres. *S. A. Alford, Vice-Pres.*
W. O. Butler, Jr. Cashier. *J. C. McLeod, Asst. Cash.*

No. 7778

The First National Bank
of Chipley

Capital $50,000 **Surplus $20,000**

CHIPLEY, FLORIDA

Glen J B, sec and treas The Glen Land Co
Glen Land Co The, S A Alford pres, W D Owens and E N Dekle vice prests, J B Glen sec and treas, real estate
Grace Wm H, physician
Harrell Rufus U, livery
Harvey Wm W, grocer
Hawk F C Rev (Baptist)
HELTON T L, Mgr Washington County Collection Agency
Horne Mary, music teacher
Horne Richard C, hardware
Hudson George W, general store
JONES DANIEL J, Attorney-at-Law (See adv)

D. J. JONES

Attorney at Law

Chipley, :: :: Florida

Jordan Lucille, music teacher
*Kinney Wm G, tailor
McGeachy John R, general store
McGeachy J S, physician
McGeachy Stephen E, druggist
McKinna Agnes, dress maker
Mays J C Rev (Baptist)
Minchin & Co (J E Minchin, W B Anderson), gents furnishing
Mizell Live Stock Co, C F Mizell mgr
Myers A A jr, vice pres Alford Bros Co
Newsome Sydney O, mgr west Florida Tel Exchange
Newton Henry H, r r, express and tel agt
Nowlin A E, ice dealer
Owens W D, vice pres The Glen Land Co
Pelt Frank F, grocer
Peters Bros (W D and H W), barbers
Peters James K, grocer
Peters Wm D, pool
Richardson L & E Misses (Louise and Elizabeth), milliners
ROYSTER C V, Cashr Chipley State Bank
*Sanders Sidney, meats
Schell Joseph P, postmaster
Schell Wm J, grocer
Sessons Alexander, sec and treas Alford Bros Co
Standerfer Eb, jeweler
Standerfer Eb Mrs, milliner
Taylor Wm E, carriage mfr and dealer in agricultural implements
Tiller Robert E, dentist
Waller Annie Mrs, restaurant
WASHINGTON COUNTY COLLECTION AGENCY, T L Helton Mgr (See adv)

Washington County Collection Agency

T. L. HELTON, Manager

Everything handled on a reasonable basis.

Quick adjustments and prompt returns.

No collections, no charge

CHIPLEY, :: :: FLORIDA

Washington Verdict, C E Wilson editor and propr
Wells Harry H, lawyer
Wells T L & Bro (T L and A L), general store
West Florida Telephone Exchange, S O Newsome mgr
Whiddon Hotel, Mrs S A Whiddon propr
White Thomas D, grocer
Williams R C Rev (M E Church South)
Wilson Frank C, physician

CHIPOLA. A country postoffice in Calhoun county, on the Chipola river, 8 miles northwest of Blountstown, the county seat and 21 from Mari-

JETTON LUMBER CO.

SASH, DOOR and BLIND FACTORY, PLANING MILL, LUMBER, PINE and CYPRESS.

POLK AND CENTRAL AVE.
TAMPA, FLA.
TELS. 657 and 644

HOTEL NOTICES Write for prices. We handle all kinds of **Flavoring Extracts**
Catsup, STEERO BOUILLON CUBES, Pie Fillers, Jellies, Spices, Mustards, Cocoanut, Cocoa, Slab Chocolate
Phone 3942 **CANNON BROS. EXTRACT CO., Inc.,** No. 6 Viaduct, Jacksonville, Fla.

anna, the nearest banking point. Mail stage daily to Cypress
Bailey J B, general store

CHOKOLOSKEE. Population 42. On one of the Ten Thousand Islands in the Gulf of Mexico, Lee county, 78 miles southwest of Ft. Myers, the county seat and 84 north of Key West. Mail tri-weekly. C S Smallwood postmaster
McKinney C G, grocer
SMALLWOOD CHARLES S, General Store

CHRISTINA. A recently established postoffice in Polk county

CHRISTMAS. A country postoffice in Orange county, 30 miles east of Orlando, the county seat and nearest banking point, and 17 from Oviedo, the nearest shipping point. Mail daily

CHULUOTA. Population 100. In Orange county, 19 miles northeast of Orlando, the county seat and banking point, and 6 from Oviedo, the nearest shipping point. Mail daily
Nixon J W, general store

CHUBB. Population 300. On the A C L R R, in Polk county, 17 miles from Bartow, the county seat and banking point. Has 2 saw mills, a turpentine still and a Methodist church. Tel W U. Exp Southern. J M Booth postmaster
BOOTH J M, Railroad and Express Agent
Chubb Real Estate Co, T R C Crowell mgr
Commercial Hotel, J C Dorsey propr
Cox J C, dry goods and groceries
Lake Alfred Lumber Co, saw mill
Morrison & McIntyre, saw mill
Williams John, general store

CHUMUCKLA. Population 300. In Santa Rosa county, 16 miles northwest of Milton, the county seat and banking point, and 12 from Molino, on the L & N R R, whence it receives daily mail by stage, fare 50 cents. E C Steverson, postmaster
Escambia Land & Mfg Co, W F McArthur mgr, r r and telephone lines and machine shop
Nobles F M, grocer
Pace Turpentine Co, general store
Penona Naval Store Co, turpentine commissary
Penton B B, general store

CITRA. Population 350. On the S A L and A C L R R's, 16 miles north of Ocala, the county seat and nearest banking point. Has Baptist and Methodist churches. Tel W U. Exp Southern. W H Harrison postmaster
Barton James B, turpentine and general store
Campbell E T, physician
Carpenter Hattie D, dry goods
Creekmore G R, physician
Douglass A J, general store
Harrison T F, drugs
HARRISON W H, General Store
Malpurs J N, general store, r r and exp agt
Rice M A & Co, general store
SOUTHERN PINE & LUMBER CO, Saw Mill
Tillman Julia, drugs and confectionery
Wartmann E L, general store
Wyckoff John S, moss mill

CITRONELLE. Population 150. On the A C L R R, in Citrus county, 16 miles northwest of Inverness, the county seat, and 9 from Dunnellon, the nearest banking point. Exp Southern
GRACE E S, General Store
Holder Turpentine Co
Turkett Wm A, general store

CITY POINT. A postoffice on the F E C Ry in Brevard county, 16 miles south of Titusville, the county seat and banking point
ABNEY & ABNEY, General Store

CLARA. A recently established postoffice in Taylor county

CLARCONA. Population 50. In the A C L R R, in Orange county, 10 miles northwest of Orlando, the county seat and banking point. L W Gilliam postmaster
Behrens & Davis, dairy

McGRAW BROS. CO.
423-427 MAIN, CORNER CHURCH
PHONE 2434 JACKSONVILLE, FLA.
WHOLESALE and RETAIL
MOTORCYCLES, BICYCLES AND AUTOMOBILE SUPPLIES

PALMER
THE ENGINE WITH A PULL. SEE PAGE 5
PALMER MOTOR SALES CO.
28 SOUTH MAIN ST., JACKSONVILLE, FLA.

GILLIAM LEROY W, General Store
Sellers Overstreet Co, turpentine and general store

CLARKSON. In Washington county. Has rural delivery from Caryville. Chipley nearest banking town
Moody & Parrish, turpentine
Parish W J, general store
Sellars D A & Son, general store

CLARKSVILLE. Population 75. In Calhoun county, 10 miles west of Blountstown, the judicial seat, and 26 from Marianna, the usual banking and shipping point. Mail daily. John Clark postmaster
CLARK JOHN & SON, General Store
Davis & Lewis, general store
Faulk & Braxton, turpentine
Graham R J & Co, general store
Smith J I & Co, general store
Southern Lumber Co
Tate W T, general store
Williams R L, blacksmith

CLAYLAND. A recently established postoffice in Suwannee county

CLAYNO. In Bradford county. Starke is the nearest banking town
Clayno Turpentine Co

CLEARWATER. Population 650. An incorporated town, beautifully located on Clearwater Bay, overlooking the Gulf, and on the A C L R R, in Hillsboro county, 32 miles west of Tampa. Has Baptist, Episcopal, Methodist and Presbyterian churches, a public school, 2 hotels, a bank and a weekly newspaper, The Clearwater News. Stage daily to Keene, Bayview, Seven Oaks and Safety Harbor. Was formerly known as Clearwater Harbor. Tel W U, Exp Southern. Telephone connection. Cyrus Lowery postmaster
Allen Blanche, music teacher
Allen Walter A, druggist
Aunspaugh & Hart (J L Aunspaugh, O S Hart), bakers
Bank of Clearwater (Capital $18,000.00), D F Conley pres, H W Bivins cashr, L E Johnson asst cashr
Bennett J Franklin, contractor
Blanton Salter, teacher
Booth Richard J, meats
Brandon Leroy, ins agt
Brown John H, real estate
Cauthers J P, orange grower
CLEARWATER BOARD OF TRADE, A J Engman Pres, J J Eldridge Vice Pres, C H Evans Sec, J N McClung Treas (See adv)

CLEARWATER BOARD of TRADE
Will give you information about the Gulf Breeze City of the Pinellas Peninsula. Write the Secretary, Clearwater, Florida.

Clearwater Ice Factory, J N McClung mgr, ice mfrs
Clearwater News The, Charles H Evans editor and propr
Clearwater Supply Co, M H Kirkpatrick mgr, feed
Coachman Edwin H, sawmill
Coachman Smith S, hardware
Craven F W, dentist
Davey John R, orange grower
Dickerson Lucian B, physician
Duncan J A, orange grower
Eldridge Joseph J, ins agt
Engman Harry A, pres Clearwater Board of Trade, real estate
Evans Charles H, editor The Clearwater News
Fitzgerald A F, propr Seaora Lodge Hotel
Funk W H Rev (Methodist)
Galloway Henry S, hardware and crockery
Giddens John A, dentist
Green W T, livery
Harrison W T, dry goods
Hen Lee, laundry
Hines R W Rev (Presbyterian)
Horner John F, general store
Houston & Martin (W B Houston, Luther Martin), plumbers
Hughey & Murrell (W F Hughey, G B Murrell), dry goods, shoes and clothing
Humphries J T, orange grower
Jeffords J R, orange grower
Jeffords & Simpson (Edmund Jeffords, H T Simpson), grocers
Lowery Cyrus, postmaster
McDuffy James, barber
Marshall E A, grocer

A. J. CESERY COMPANY
Plain and Ornamental Cement Work, Cement Blocks, Cement Tile Sidewalks, Cement Coping, Steps, Columns Etc.
ESTIMATES FURNISHED
Office and Factory, Foot East Bay St., Jacksonville, Florida
PHONE 1250

HUTCHINSON AUDIT CO. 511-512 Dyal-Upchurch Bldg. Jacksonville, Fla.
(See Adv. in Classified Auditors and Accountants)

A. J. CESERY COMPANY PLASTER WORK IN ALL ITS BRANCHES, Wainscoting, Fireplace, Art and Ceramic, Mosaic, Plain and Vitrified Tile Work. PHONE 1250 Office and Factory, Foot East Bay St., Jacksonville, Florida

Martin Bros (Harvey and Leo T), contractors
Matchett J W & Bro (J W and J A), druggists
Mendenhall J J, orange grower
Miller Wm S, art goods
Moore Elizabeth, teacher
Morris Wm, orange grower
Nicholson I E & Co (I E Nicholson, A E Sloan), hardware
Padgett R H, real estate and notary
Pearce Eugene L, mayor
Peninsular Packing Co, J M Mendenhall propr, orange packers
Philpot John, contractor
Phoenix Hotel (Misses Scranton)
Roberts Thomas W, orange grower
Rowland Wm, orange grower
Russell Joseph L, marshal
Savarese John, fish
Seacra Lodge Hotel, A F Fitzgerald propr
Sheridan Thomas J, ins agt and city clerk, tax assessor and collector
Simmons L W Rev (Baptist)
Simpson H T, orange grower
Stearns B C Mrs, millinery
Stempel Guy A, livery
Thomas & Hollingsworth (J R Thomas, Z S Hollingsworth), grocers
Thompson S C Rev (Episcopal)
Tillis Osie M, jeweler
Tooke Henry E, barber
Turner E R & Bro (E R and A C), confectioners
Verona Inn (C T Chatham)
West Coast Furniture Co (S C and S C Candler jr), furniture
Wilcox Clarence R, physician
Wilson Charles W, tailor
Wilson Walker, r r and express agt

CLERMONT. Population 100. On the A C L and T & G R R's, in Lake county, 20 miles south of Tavares, the county seat, and 30 from Orlando, its nearest banking point. Exp Southern.
S S Fisher postmaster
Clermont Ice Co
English Bros, drugs and general store
Goodenough C H, general store
Kern W & Co, general store and drugs
Tarpey Joseph, general store

CLEVELAND. A rural postoffice on the A C L R R, and on Peace river, 23 miles southwest of Arcadia, the county seat, and 6 from Punta Gorda, the nearest banking point. Exp Southern

CLIFTON. On the Indian river, in Brevard county, 11 miles northwest of Titusville, the judicial seat, banking point and nearest railroad approach

COBB. Population 100. On the F & A R R, in Santa Rosa county, 28 miles from Milton, the county seat and banking point

COCOA. Population 550. On the F E C Ry, and on the Indian river, in Brevard county, 19 miles south of Titusville, the county seat and 173 from Jacksonville. Is surrounded by a very fertile section of country mostly devoted to orange growing. Tel W U. Exp Southern
Andrews L S, men's furnishing
Brevard County Bank, R B Holmes cashr
Canfield D C, photographer
Cocoa Ice Co, mfrs ice and electricity
Cocoa-Rockledge News, News Pub Co publrs
Cooper James P, drugs
East Coast Lumber & Supply Co
Edwards Joe E & Co, grocer
Fiske John A, hdwe
Grimes E E, hotel
Hart W A, blacksmith
Hill M E Mrs & Co, millinery
Hindle Wm, undertaker
Hyers Chas T, grocer
Indian River Drug Co
Jernigan B D, restaurant
Johnson & Patterson, grocers
Jones Stephen S, general store
Key O K, livery
Knowles E T, meats
Lemmert August, jeweler
Mason J D, baker
News Publishing Co, E D Oslin editor, publrs Cocoa-Rockledge News
Packard Roy M, confectioner
Red Cross Pharmacy (Robert Schlernitzauer)
Ronald T G & Co, ship chandlery
Sanders John M, general store
Travis S F & Co, grocers
Williams & Cooper, fish
Young Peter S, grocer

COCOANUT GROVE. On the F E C Ry, in Dade county, 5 miles from Mi-

THE SECURITY LIFE & ANNUITY COMPANY
of GREENSBORO, N. C.

THE OLDEST SOUTHERN OLD LINE LEGAL RESERVE MUTUAL COMPANY
D. C. KETCHUM, Gen. Agt. for Florida
707-709 BISBEE BLDG. JACKSONVILLE, FLA.

ami, the judicial seat and banking point. Tel W U. Exp Southern. Telephone connection
Biscayne Cigar Co
Biscayne Fruit & Box Co
Jackson J K, notions
Kramer Bros, general store
Peacock Charles & Son, general store
Sanders, Peacock & Co, grocers
Studstill M S, bicycles

COLDWATER. A recently established postoffice in Santa Rosa county

COLEE. A rural postoffice in St John county, 8 miles southeast of Green Cove Springs, the nearest rail approach. St Augustine nearest banking town
Bolin R H, general store
Oliver R J, general store

COLEMAN. Population 200. On the S A L Ry, in Sumter county, 4 miles from Sumterville, the county seat, and 30 from Ocala, the nearest banking point. Tel W U. Exp Southern. B H Bridges postmaster
Bennett C H, grocer
BRIDGES B H, General Store
Bridges Crate Co
Caruthers G T, general store
Coleman Banking Co (Capital $13,800), Johnson Powell cashr
Coleman Bakery
Coleman Drug Co
Coleman Shingle Co
Kimbrough S T & A W, general store
Smith J F, meat market
Stokes W B & Co, livery
Swicord D W, general store
Warm Spring Hotel

COLUMBIA. Population 500. On the A C L R R, in Columbia county, 10 miles south of Lake City, the judicial seat and banking point. Tel W U. Exp Southern. Telephone connection
Harvey W F, general store
Hooper A F, general store
Niblack Pomeroy, blacksmith
Summers P B, general store
Tolbert W W, general store

COMFORT. A station on the L & N R R, in Jackson county, 18 miles southeast of Marianna, the judicial seat and nearest banking point

COMPASS LAKE. A rural postoffice in Jackson county, 16 miles south of Aberdeen, its usual shipping point, and 20 southwest of Marianna, the county seat and banking point
Compass Lake Lumber Co
Dawkins W H, grocer
Ivey J P, turpentine
Thomas Bros, turpentine
Thornton M & Son, general store

CONANT. Population 50. On the A C L R R, in Lake county, 22 miles northwest of Tavares, the county seat, and 10 from Leesburg, the nearest banking point. Exp Southern. W K McLean
McGhee & Mayo, turpentine
McLEAN & CO, General Store
Swan O E W, physician

CONCORD. Population 300. In Gadsden county, 16 miles northeast of Quincy, the county seat and nearest banking and 4½ from Hinson, its shipping point. Has Baptist and Methodist churches. Mail daily. J F B Connell postmaster
Bowen S Amelia, millinery
Connell John F B, general store
Maxwell A G, drugs
Maxwell Dr E L, drugs
Perkins Alfred E, general store

CONDON. In Jefferson county, 7½ miles northeast of Monticello, the county seat and banking point

CONNER. A country postoffice on the Ocklawaha river in Marion county, 13 miles northeast of Ocala, the county seat and banking point. Silverspring Junction, 7 miles distant on the S A L R R, is the nearest rail approach. Mail daily. P T Randall postmaster
Randall J W & Son, general store

CONRAD. In Washington county. Has rural delivery from Caryville

CONWAY. Population 75. In Orange county, 5½ miles southeast of Orlando, the county seat, banking and shipping point. Rural delivery from Orlando
Gill & Son, general store
Overstreet & Conoley, turpentine still

The Florida Brewing Co. Owners of TAMPA WHOLESALE LIQUOR AND WINE CO.
BREWERS of HIGH GRADE BOTTLE and DRAUGHT BEER and Wholesale Dealers in DOMESTIC and IMPORTED WINE, CORDIALS and ALL POPULAR BRANDS of WHISKEY. Correspondence Solicited. TAMPA, FLA.

EDWARD M. GIBBON
401 Atlantic Nat'l Bank Bldg.
JACKSONVILLE, FLA.

CIVIL AND CONSULTING ENGINEER
Surveys and Subdivisions of Large Tracts of Land for Colonizing Purposes a Specialty

COOK. A country postoffice in Washington county, 50 miles southeast of Vernon, the county seat, and 95 from Pensacola, with which place it is connected by steamboat line. Mail daily

---

COQUINA. A rural postoffice in Duval county

CORA. A country postoffice in Santa Rosa county, 20 miles north of Milton, the judicial seat, and 8 from Pollard, Alabama, the nearest banking and shipping point. Has 2 Baptist churches. Mail daily. Mary E Diamond postmaster
DIAMOND PETER L, General Store
Diamond W H, general store
Mixon A C & Son (A C and C V Mixon), cotton gin and mills
Pace Turpentine Co

CORBETT. A recently established postoffice in Santa Rosa county

---

COREY. A postoffice in Leon county

CORNELL. Population 118. On the A C L R R, in Marion county, 7 miles southeast of Ocala, the county seat and banking point. Exp Southern
Cornell Farms, general store

CORONADO. Population 150. A resort on the shore of the Atlantic ocean in Volusia county, 32 miles east of DeLand, the county seat, and 2 from New Smyrna, on the F E C Ry, its banking and shipping point. Bus meets all trains at New Smyrna, fare 25 cents. Mail daily. H C Longstreet postmaster
Barber S H, hotel
Carney J C, hotel
Coronado & New Smyrna Livery
DeMaree T B, hotel
Goodwin K C, boat builder
Vroman C H, general store
Webster Wm, curios

CORTEZ. Population 100. On Sarasota Bay, in Manatee county, 10 miles southwest of Bradentown, the county seat and banking point and 45 from Tampa. Stage daily to Bradentown, fare 75 cents. Steamboat connection with Tampa. Telephone connection. A M Guthrie postmaster
ALBION HOTEL, A M Guthrie Propr
Bratton W C, general store
Brown Kinman, general store
Clark D O, truck grower
Garitschy Henry, mechanic
Grable P C, truck grower
Guthrie Fern T, barber
Lee E, truck grower
Rowell F C, truck grower

COTTAGEHILL. Population 300. On the L & N R R, in Escambia county, 16 miles north of Pensacola, the county seat and banking point. Exp Southern. A J Myers postmaster
Levy E N, notary
MYERS ALPHIA J, General Store
West Florida Fruit Farm, G C Hardy propr

COTTONDALE. Population 200. On the L & N R R, in Jackson county, 10 miles west of Marianna, the county seat and banking point. Has Baptist and Methodist churches and a saw mill. Tel W U. Exp Southern. Telephone connection. W T Graves postmaster
Andrews A D, drugs
Barrett Mercantile Co, general store
Bowles J N, livery
Duncan Hotel
Fellows C M, general store
Gray James M, general store
Harrison W H Dr, drugs
Hinson J W, harness
Holiday T R & Son, general store
Ivey J P, turpentine
Jordan Bros, grocers
Long M & Bros, general store
McDonald V C, general store
McKinnon G C, organs
Massey G H, cotton gin
Neel E D, general store
Shoemaker John B, general store
Thomas A F (est), general store
Welch C, general store

COTTONPLANT. A country postoffice in Marion county, 12 miles west of Ocala, the county seat and nearest banking point, and 3 from Leroy, its shipping point. Mail daily. Mrs B Veal postmaster
Hudgins J L L, constable

The CARMICHAEL & SON CO.
PRICE LIST ON PAGES 7 AND 8
Long Distance Phone 37 OCALA, FLA. P. O. Box 609

WINES, LIQUORS AND CIGARS

Simpson T W, carpenter
VEAL C R, Real Estate and Justice

COURTENAY. On the Indian river, in Brevard county, 12 miles southeast of Titusville, the county seat, and 9 miles from Cocoa, the usual shipping point by rail. Mail daily

CRAINLYN. A recently established postoffice in Monroe county
Crain E H, general store
South Fla Fish Co, P C Clark mgr

CRANDALL. Population 150. On the St Marys river in Nassau county, 20 miles northwest of Fernandia the county seat and nearest banking point and 7 from Yulee, the nearest rail approach. Mail daily
Davis L A & Bro, general store, saw mill

CRAWFORD. A country postoffice on the G S & F and S A L R R's, in Nassau county, 18 miles northwest of Jacksonville, the nearest bank location. Exp Southern. Mary E Greenwood postmaster
Barrett F W, real estate and photographer
Braddock Elijah, blacksmith
Bryce Robert, general store
Cook H A, carpenter
Crow N, barber
Finley J, photographer
GREENWOOD MARY E, Notions
Hemminger Birt, carpenter
Higginbotham J S, lumberman
Hill Henry, machinist
Holbein John C, baker
Keen J M, saw mill
Maas S B, tailor
Pringle J R, saw mill and general store
Ryals W R Rev (Methodist)
Scarborough A, fish
Seis J D, saw mill
Trissell Grace Mrs, dress maker
Trissell Henry, carpenter
Worrell I L Mrs, teacher

CRAWFORDVILLE. Population 250. The judicial seat of Wakulla county, is located 3 miles west of Arran, its station on the C T & G R R, and 22 south of Tallahassee, the nearest banking point. Has a weekly newspaper, the Gulf Coast Breeze. Mail daily
Baker G M & Bro, general store
Baker John K & Co, general store
Council J J & Son, general store
Durrance W G, tax collector
GULF COAST BREEZE, G R Smith Publisher
Hunt Jacob H, physician
McLeod D G, county judge
Moore T H, county treasurer
Raker G M & Bro, general store
Rehwinkle H C, general store
Revell S M, supt public schools
Smith G R, publisher Gulf Coast Breeze
Smith W J, general store
Towles J M, saw mill
Wakulla Drug Co

CRESCENT BEACH. Population 30. On the Matanzas river in St John county, 10 miles south of St Augustine, the county seat, banking and shipping point. Mail tri-weekly

CRESCENT CITY. Population 700. On the A C L R R, and on Lake Crescent, in Putnam county, 20 miles south of Palatka, the county seat. Has Baptist, Catholic, Episcopal, Methodist and Presbyterian churches and good high school. Exp Southern. Tel W U. Telephone connection. E D Lounds postmaster
Austin E E, dry goods
Austin J A Mrs, millinery
Babers John, grocer
Bank of Crescent City, T C King cashr
Chamberlain C L, general store
Coutant C, propr Sprague House
Cowart Charles, groceries and meats
Cowles J W, shoes
Crescent City Ice Co, C H Cash mgr
Crescent City Lumber Co, A B Torrey mgr
Crescent City Transfer Co
Darby T C, general store
Eaton L, carpenter
Grimsley J C Mrs, groceries
Grove Hall, W C Norton propr
Henson Graham E, physician
King T C, cashr Bank of Crescent City
La Bree S M Mrs, exp agt
LOUNDS DRUG CO
LOUNDS E D, Postmaster
Mathis Mercantile Co, dry goods

A. J. CESERY COMPANY
Office and Factory, Foot East Bay St. Jacksonville, Florida
PHONE 1250
Reinforced Concrete Construction, Compo-Stone, Ornamental Plaster Work, Ceramic Tile Work

A. J. CESERY COMPANY
Plaster Capitals for Exterior and Interior Use, Plain and Ornamental Plaster Work, Ceramic Tile, Artificial Marble, Etc.
PHONE 1250
Office and Factory, Foot East Bay St., Jacksonville, Florida

Miller M S Mrs, mgr Beach & Miller Line steamers
Orr Mattox, cold drinks
Preston C H Co, grocers
Read M H, real estate agency
Shaw S B Mrs, millinery
Smith Paul C, hardware
Southfield House, S A Kinard propr
Spencer A I, dentist
Sprague House, C Coutant propr
Torrey A B, undertaker
Turner Hotel, Turner sisters mgrs

CRESTVIEW. Population 200. On the L & N R R, in Walton county, 29 miles west of De Funiak Springs, the county seat and banking point. Tel W U. Exp Southern. J H Nelson postmaster
Bowers L E & Co, general store
Carver J I & Co, saw mill
Corley J C H, restaurant
Cox Bros, general store
Crestview Turpentine Co
Davis W T, general store
Diamond Roy, turpentine
Ferdon C B, turpentine
Frater Mrs H L, general store
Griffith C H, general store
Perryman J C, general store
Powell A V, grocer
Savage Turpentine Co, Naval stores
Woodruff P G, general store

CREWSVILLE. Population 50. In De Soto county, 25 miles northeast of Arcadia, the county seat, 18 from Wauchula, the nearest banking point and 15 from Zolfo, the nearest shipping point. Mail daily. T N Crews postmaster and general store

CROMANTON. Population 100. On St Andrews Bay in Calhoun county 85 miles southwest of Blountstown, the county seat. The Pensacola, St Augustine and Gulf line of steamers make regular trips here. Has Baptist and Methodist churches. Mail daily.
Frank W Hoskins postmaster
Bates C M, boarding
Croman W M, propr Hotel Cromanton and orange grower
Dell J B, orange grower
Felix H M, painter
Forbes Charles W, jeweler
Hotel Cromanton, W M Croman propr
Mosher E, notary public
Spicer H M, boat bldr
Studebaker Bros, boat builders

CROOM. A postoffice on the A C L R R, in Hernando county, 10½ miles northeast of Brooksville, the county seat and banking point. Exp Southern
Baxley W A, turpentine
Buttgenbach J & Co, phosphate mining
Smith R S, general store
Sprecher D H, general store
Waller C B, general store

CROSS CITY. A recently established postoffice in Lafayette county

CROWN POINT. A country postoffice on the A C L R R, in Orange county, 14 miles northwest of Orlando, the county seat and banking paint. Exp Southern. A M Minor postmaster
MINOR A M, Orange Grower and Packer
Minor S E, exp agt
Minor T L, r r agt

CROWSBLUFF. Population 25. On the St Johns river in Lake county, 30 miles northeast of Tavares, the county seat and 5 from De Land, the nearest banking point. Mail daily
Florida Land & Investment Co, general store and vegetable raisers
Riverside Inn

CRYSTAL RIVER. Population 1500. An incorporated town located on the A C L R R, and on the Crystal river in Citrus county, 18 miles northwest of Inverness, the judicial seat, 14 from Dunnellon, and 140 from Jacksonville. It is noted for its splendid fishing and hunting, deer, turkey and quail being plentiful. Has Baptist, Catholic, Christian, Methodist and Presbyterian churches, 2 saw mills, pencil factory, 4 hotels, a bank and a weekly newspaper, The Crystal River News. Ships lumber, fish, oysters, fiber and vegetables. Tel W U. Exp Southern. C A Miller postmaster
Allen Mary W, general store

3 DAYS TREATMENT CURES DRINK HABIT AT
THE NEAL INSTITUTE
1016 EAST DUVAL STREET JACKSONVILLE

BANK OF CRYSTAL RIVER (Capital $15,000.00), C E Herrick Pres, J T Rawls Vice Pres, A S King Cashr See adv)

C. E. HERRICK, Pres. A. S. KING, Cashier
JAS. T. RAWLS, Vice-Pres.

Bank of Crystal River

Capital & Surplus $18,000

CRYSTAL RIVER, :: FLORIDA

Barco Nicholas, real estate
Baum & Van Roy, M H Baum mgr, crate mfrs
Black L S, meats
Crystal River Drug Co (J D Juhan, J T Rawls)
CRYSTAL RIVER FISH & OYSTER CO (J E Stevens, J K Eubanks), Wholesale and Retail Fish and Oysters, Branch at Hudson Fla (See adv)

Crystal River Fish & Oyster Co.

Wholesale and Retail Dealers in

Fish and Oysters

CRYSTAL RIVER, FLORIDA
Branch House:
Hudson Fish Company, Hudson, Florida

Crystal River Ice Co, J B Cutler propr, ice mfrs
Crystal River Lumber Co, R J Rawls mgr
Crystal River News, W M Stafford editor
Crystal River Publishing Co, G W Hyde mgr, publishers Crystal River News
Crystal River Inn (J B Willis, C O Fox), hotel
Dixon Crucible Co, C E Herrick mgr, mfrs pencil wood
Dixon House, Mrs Eunice Williams propr
Edwards W D & Bros (Walter D and Henry D), drygoods
EUBANKS J K (Crystal River Fish & Oyster Co), Livery, Feed and Sales Stables
Goodbred A S, contractor
Gulf Fish & Oyster Co (J T Rawls, G W Hyde)
Hay Quitman, marshal and tax colr
Hearst H L, meats
HERRICK C E, Mgr Dixon Crucible Co and Pres Bank of Crystal River
Holder Turpentine Co, H L Hough mgr
KING ALBERT S, City Clerk and Tax Assessor and Cashr Bank of Crystal River
Knight Bros (Robert J and Wm C), naval stores
Miller Charles A, postmaster
Miller C A & Co (C A Miller, M H Baum), general store
Miller H G Mrs, music teacher
Miller & Smith (H G Miller, R D Smith), general store
Rawls James T, dairy
Rawls Joel C, physician
RAWLS J T, Vice Pres Bank of Crystal River
Sparkman Lacey S, grocer
Sparkman Newton, general store
STEVENS J E (Crystal River Fish & Oyster Co), Mayor of Crystal River
Strandberg C G, machinist
Williams Abner D, general store
Williams Richard A, notary public
Willis House, John W Willis propr

CUTLER. On Big Biscayne Bay, Dade county, 16 miles southwest of Miami, the county seat and nearest banking point, and 3 from Rockdale, the nearest rail approach. Mail, daily

CYPRESS. Population 300. An incorporated town on the L & N R R, in Jackson county, 10½ miles southeast of Marianna, the county seat and banking point. Has Methodist Episcopal and Missionary Baptist churches, a public school and a cotton gin. Tel W U. Exp, Southern. Telephone connection. W C Preston, postmaster
Boyett A J, fish and oysters
Cypress Hotel
Darsey F M, saw mill and gin
Durden J B, baker
Fulgham H M, justice of peace
Harris Bros, general store
Horne Mobly & Co, turpentine
Logan J A, mayor and notary
McKeown George P, livery
McKeown J B & Co, general store
McLeod J E Dr, drugs

E. Z. JONES CO. CUT OVER LANDS TIMBER LANDS
If in the market to buy would like to furnish references
Atlantic National Bank Bldg., Jacksonville, Fla.

Montgomery G H, blacksmith
Murphy J J & Co, turpentine
Neal S A, grocer
Neal & Fulgham, general store
Norton R L, turpentine
Norton S S, notary
Preston W C, general store
Rollins R J, R R and exp agent
Smith J N & Co, general store
Smith's Hotel
Waldorff Joseph, meats

DADE CITY. Population 500. The judicial seat of Pasco county, is located on the A C L and S A L Rys, 25 miles north of Plant City, and 164 southwest of Jacksonville. The surrounding country is rolling and there are a number of small lakes in the vicinity that afford excellent fishing. The land is very productive, and all kinds of truck is raised in immense quantities. Dade City has 5 churches, a public school, a bank, hotels and two weekly newspapers. The Pasco county Progress and Dade City Star. Tel W U. Exp, Southern. Telephone connection. Hettie B Spencer, postmaster

Ackerman T J, truck grower
Alexander Thomas, county tax assessor
Anderson J C, truck grower
Ashley J S, orange grower
Atlantic Coast Line Ry, Samuel McCutcheon agent
Ayer G T, orange grower
BANK OF PASCO COUNTY (Capital $25,000), C H Robinson Pres, W I Porter Cashr, C A Lock Asst Cashr
Barthle Andrew, strawberry grower
Barthle John, strawberry grower
Beech Charles, truck grower
Bell J F Rev (Methodist)
Blommel Baxter, strawberry grower
Boring Glenn, contractor
BOWDEN B O, Editor and Propr The Dade City Star
Boynton & Boynton (J E and R W), blacksmith
Brown C H Rev (Episcopal)
Brown John J, livery
Burns W A Rev (Baptist)
Burnside A J, clerk of circuit court
Butts Elwyn, dentist
Carter J C, orange grower
Coleman J D, orange grower
Coleman & Ferguson (H W Coleman, W N Ferguson), general store
Cooper A M, truck grower
Corrigan J T, orange grower
Cray Benjamin, truck grower
Cunningham J A, county treasurer
Dade City Board of Trade, C F Touchton pres, R J McCutcheon vice pres, W C Rice sec, R B Sturkie treas
Dade City Ice, Light & Power Co (E W Muller, Charles Zinsser), ice mfrs
DADE CITY STAR THE, B O Bowden Editor and Propr. Published every Friday ($1.00 Per Annum) (See adv)
Daiger Fred S, general store
Dayton Orvil L (Dayton & Dayton), mayor

ELLIS, CURTIS & KOOKER | CIVIL ENGINEERS AND SURVEYORS
RAILROAD WORK A SPECIALTY
ROOMS 210, 211 & 212 REALTY BLDG. PHONE 948. JACKSONVILLE, FLA.

The Dade City Star
ESTABLISHED 1904 B. O. BOWDEN, Editor and Owner
Oldest Paper Published in the County
Official Organ of all Pasco County Boards
REFERENCE: BANK OF PASCO COUNTY Dade City, Florida

SODA FOUNTAINS | The only concern in the South carrying complete Soda Fountains in Stock. GET OUR PRICES, INSTALLED

33 WEST FORSYTH ST. JACKSONVILLE, FLA. **SOUTHERN FIXTURE & SUPPLY CO.**

W. I. PORTER, President C. A. LOCK, Sec. and Treas.

Pasco County Abstract Company

Dade City, Florida

Abstracts of Land Titles Furnished

Real Estate and Insurance

Wild Lands Farm Lands

Town Property

Pasco County Hardware & Supply Co.

Builders' and Plumbers' Material

Paints, Oils, Dressed Lumber, Moulding

Farming Implements, Wagons and Buggies
Gasoline Engines, Fine Cutlery

SPORTING GOODS

Guns, Fishing Tackle, Etc.

Field and Garden Seed, Irrigation Supplies

STOVES AND RANGES

Agents for Hamilton Heaters

Agents for
International Harvester Co. of America

DADE CITY, FLORIDA

A. J. CESERY COMPANY

Office and Factory, Foot East Bay St., Jacksonville, Florida

PHONE 1250

Plain and Ornamental Cement Work, Cement Blocks, Cement Tile Sidewalks, Cement Coping, Steps, Columns Etc.

ESTIMATES FURNISHED.

GRAPE FRUIT and ORANGE TREES

Grown stocks on roots suited for various sections of Florida. Complete stock at right prices.

No White Fly or other Injurious Diseases

THE GRIFFING BROS. CO., Nurserymen Jacksonville, Fla.

A. J. CESERY COMPANY

PLASTER WORK IN ALL ITS BRANCHES. Wainscoting, Fireplace Art and Ceramic Mosaic, Plain and Vitrified Tile Work

Office and Factory, Foot East Bay St., Jacksonville, Florida PHONE 1256

Dayton & Dayton (George W and O L), lawyers
Dewey Charles, truck grower
Dormany Willis, county commissioner
Drew A J, truck grower
Embry E B, truck grower
Embry House, W E Embry propr
Embry W E, truck grower and dealer in fruits and vegetables
Emerson Robert, truck grower
Feinberg Simon, dry goods and shoes
Ferrell Rupert R, general store
Fitch Samuel, orange grower
Gant Wesley, county commissioner
Gardner J D, orange grower
Garner George C, jeweler
Gaskins John, orange grower
Gaskins Louis, orange grower
Gilbert M L Rev, supt public instruction and pastor Primitive Baptist church
Glover Wm C, hotel
Goldsby Robert, truck grower
Green A J, saw mill
Green E F, lawyer
Green George P, blacksmith
GRIFFIN'S DRUG CO, J C Griffin Pres, Dennis McGeachy Sec, L S Griffin Treas, Druggists, Stationery and Toilet Articles
GRIFFIN J C (Pasco County Hardware & Supply Co), Propr Pasco County Telephone Co, Pres Griffin Drug Co
Gude Charles, strawberry grower
Gunn T J, truck grower
Guymon Roy D, baker
Hamilton Bethel, contractor
Hendley J A, lawyer
Hilliard Isaiah, truck grower
Hines T J, orange grower
Honaker J D, orange grower
Houdlette George W, fish and oysters
Huckaby S A, orange grower
Hunt James F, barber
Imhoff Isaac, truck grower
Ingram-Dekle Lumber Co, J W Ingram, Lee Dekle, Robert Dekle), lumber mfrs
Johnston John B, editor Pasco County Progress and lawyer
Kennerly W D, orange grower
Kingsley Charles Rev (Presbyterian)
Kipondie & Hall (Nicholas Kipondie, J J Hall), confectioners
Kursey M L Mrs, orange grower
Larkin E S, orange grower
Larkin Sidney, truck grower
LOCK C A (W I Porter & Co), Sec and Treas Pasco County Abstract Co and Asst Cashr Bank of Pasco County; Also City Clerk and Tax Assessor
McCutcheon James, marshal and tax collector
McCutcheon Samuel, agent A C L
McMahon A J, contractor
McMahon R A, agent S A L
Martin J A Rev (Christian)
Mitchell J C, truck grower
Mobley John, truck grower
Mobley Kie, orange grower
Mobley R L, truck grower
Mobley W L, county tax collector
Osborne David, orange grower
Osborne Wiley, orange grower
Pachette Martin, orange grower
Parker Joseph, strawberry grower
Parker R L, orange grower
PASCO COUNTY ABSTRACT CO, W I Porter Pres, C A Lock Sec and Treas, Real Estate and Abstract of Land Titles (See page 89)
PASCO COUNTY HARDWARE & SUPPLY CO (J C Griffin), Builders and Plumbers' Materials, Paints, Oils and Farming Implements (See page 89)
Pasco County Progress, J B Johnston editor
PASCO COUNTY TELEPHONE CO, J C Griffin Propr
Pearce A O, county surveyor
Peebles Benjamin, truck grower
Peters Bartow, strawberry grower
PORTER W I (W I Porter & Co), Pres Pasco County Abstract Co, and Cashr Bank of Pasco County
PORTER W I & CO (W I Porter C A Lock), General Insurance
Price A F, city treasurer
Price J H, truck grower
Ray Wm, truck grower
Rice J H, orange grower
Rice Wm C, physician
Roberts Albert, architect
ROBINSON C H, Pres Bank of Pasco County
Robinson Lee, shoe maker
Seaboard Air Line Railway, R A McMahan agent
Seay Robert, livery
Seay Walter E, physician
Shofner Tobias L, general store
Sistrunk Robert D, physician
Scar Stephen, nursery

Arch Supports, Orthopedic Apparatus, Crutches

THE NELMAUR CO., 210 W. Forsyth St.

Sparkman J S, orange grower
Sparkman & McGeachy (W A Sparkman, A P McGeachy), automobile repairers
Spencer Hettie B, postmaster
Sturkie B D, sheriff
STURKIE ROBERT B, Attorney-at-Law, Abstract of Land Titles, Guaranteed (See adv)

ROBERT B. STURKIE
Attorney and Counsellor-at-Law

Abstracts of Land Titles Examined and Guaranteed

DADE CITY, FLORIDA

Sumner Alexander, truck grower
Sumner Antonio, truck grower
Sumner Jefferson D, general store
Sumner John, truck grower
Sumner J R, supervisor of registration
Sunny Brook Tobacco Co, Emil Auerbach genl mgr, tobacco growers
Tait John, truck grower
Tate J T, county commissioner
Terry Wm, strawberry grower
Thornton Martin, orange grower
Thrasher C B, medicine mgr
Thrasher Robert T, general store
Tilgore Robert L, shoe and harness maker
Touchton & Boone (C T Touchton, A A Boone, druggists
Wallace James G, physician
Weaver Milledge, truck grower
Weldon Harry, county commissioner
Williams O N & Son (O N and J R A), dry goods and notions
Wilson Pasco, county judge
Wilson Wm, music teacher

DADY. A rural postoffice in Holmes county, 27 miles northwest of Bonifay, the county seat and 15 from Geneva, Ala, the usual banking and shipping point. Mail, daily. Mrs Nora Nelson, postmaster
Green Bros, live stock
Jones J L, barber
Mills & Co, turpentine operator
Padgett W S, saw mill

DAHOMA. In Nassau county. A station on the S A L R R, 35 miles southwest of Fernandina, the county seat, and 3 1-4 from Crawford, its shipping point, from which it has rural delivery
Crews A G, ties
Green Jesse, blacksmith
Whittemore J H, saw mill

DAISY. In Marion county, 14 miles northeast of Ocala, the county seat, and nearest banking point, 4 from Gores and Landing on the Ocklawaha river, and 9 from Anthony on the S A L R R. The manufacture of lumber is the principal industry. Mail, daily

DALKEITH. Population 150. On the Chipola branch, Apalachicola river, in Calhoun county, 1-4 of a mile from Bryant's Landing, and 45 miles south of Blountstown, the county seat. Steamers touch here daily. Mrs R E Whitfield, postmaster
Ackord W D, apiarist
Alderman S S, apiarist
Lanier A E, apiarist
Lanier G F, apiarist
Lanier L L, apiarist
Richards B H, lawyer
Roberts J B, apiarist
Shaw, Gaskin & Co, naval stores

DALLAS. Population 200. On the S A L R R, in Marion county, 20 miles south of Ocala, the county seat, and nearest banking point. Tel W U. Exp, Southern. Harriet O Smith, postmaster
Groff H J, r r and express agent
Home K W & Co, general store

DANIA. Population 200. On the F E C Ry, in Dade county, 21 miles north of Miami, the county seat, and nearest banking point. Tel W U. Exp, Southern. W A Parish, postmaster
Alsbrook M S, pineapple grower
Anderson Hans, truck grower
Bellamy W H, general store, meats
Brown W L, truck grower
Bryan J M, orange grower
Clifton B L, hotel
Cox W L, pool room
Cross C H, contractor
Dania Hotel, P H Roper propr
De Berry J F, marshal
Frost Andrew C, land agent
Glasser George L, orange grower
Graham & Thomas, truck growers

ENGINES

Gasoline, Naptha, Distillate, Petrol, Kerosene, Alcohol, Producer Gas and Steam, Stationary or Marine

HILLSBOROUGH HARDWARE CO.

1112-1114 FRANKLIN ST. TAMPA, FLA.

FLORIDA LIFE INSURANCE CO.
JACKSONVILLE, FLA.

$100,000.00 Deposited with State Treasurer for Protection of Policy Holders

WE PAY CLAIMS AT SIGHT

Hansen Bros, bicycles
Hansen Peter, truck grower
Hardee M C, truck grower
Holding J M, truck grower
Hooks J M Mrs and Sister, grocers
Hunter I H, physician
Jones George C, truck grower
Jones R L, grocer
King J H, truck grower
Labree L R, blacksmith
Lake View Lumber Co (E W J Parrish)
Landstreet G F, pineapple grower
Larsen Carl, truck grower
Lippincott B P, truck grower
Lyons O, truck grower
McFarlane A H, pineapple grower
Moore F J, meats
Moore W G, hotel
Mullikin J W, truck grower
New Webb Hotel, F W Palmer propr
O'Neal & Co, general store
Osceola Fruit and Vegetable Assn
Parrish E W J, truck grower
PARRISH W A, Drugs and Insurance Agent
Pike N C, truck grower
Reams B T, truck grower
Reysen H, truck grower
Roper P H, meats
Sands W S, truck grower
Stanley R C, truck grower
Treadway W R, truck grower
Tubbs H T, truck grower
Watson M C, pineapple grower
Willers Charles, general store
Wise J L, truck grower

DARLINGTON. Population 200. In Walton county, 17 miles north of De Funiak Springs, the county seat, and 15 from Geneva, Ala, the nearest banking and shipping point. Telephone connection. Mail, daily. M G Green, postmaster
Darling & Co, naval stores
Darlington Cash Store, E S Pagett propr
Gillman W D, saw and grist mills
Green Angus & Co, general store
Herlin W J & Co, naval stores
Laird V, general store
Royals & Pittman, turpentine and general store
Sutton & Co, general store

DAY. Population 70. On the L O P & G R R in Lafayette county, 13 miles northwest of Mayo, the county seat and nearest banking point. Telephone connection.
Adams M A, general store
Adamson, Ashley & Co, general store and turpentine
Buchannan Bros, general store
Dayton Mercantile Co, general store
Jenkins J C, grocer
Prine James L Dr, drugs
Williams W B & Co, general store

DAYTONA. Population 5,200. An incorporated city on the F E C Ry, and on the Halifax River, in Volusia county, 1½ miles from the Atlantic ocean, 24 miles northeast of DeLand, the county seat, and 110 south of Jacksonville. This is one of the most noted resorts in the South, is connected with the beach by three large bridges, and is famous for its fine surf bathing. The broad, smooth beach affords fine riding and drinving and the Florida East Coast Automobile Club hold their annual race meet here. The city has Baptist, Catholic, Congregational, Disciples, Episcopal and Methodist churches, excellent schools, first-class hotels, a bank, electric light, ice factory, telephone exchange, one daily newspaper, The Daytona News, and 2 weekly, The Gazette-News and Halifax Journal. Tel W U. Exp, Southern. W Clarence Smith, postmaster
Abenson Saul, dry goods
Abercrombie A L Rev (Baptist)
Abeson Simon, ladies furnishings
Anderson George E, conefctioner
Anderson Wm A, photographer
Animal Den, Walter J Booth propr
Anthony Bros, J R Anthony pres, A P Anthony vice pres and treas, E D Anthony sec, men's furnishings
Apthorp Emma, teacher
Atwood E C, physician
Atwood Wm, orange grower
Aultman Murray B, automobiles
Austin The, G W Swan propr
Bailey J H, shoe maker
Ball J W & Son (J W and W A), grocers
Barnes Charles C, novelties
Bechtel Catherine Mrs, souvenirs

BOILERMAKERS
MERRILL-STEVENS CO.
JACKSONVILLE, FLA.

WATERMAN CO.

135 W. BAY ST. JACKSONVILLE

Mfrs. of Lodge and Church Furniture Clothing Cabinets, Barber and Saloon Fixtures, Mirror Plates, Plate and Art Glass, Interior Construction

C. NASH & SON

Tin and Sheet Metal Workers

Tanks for All Purposes, Tin and Galvanized Roofing
Boat Pumps, Brass Fittings

CORNICE WORK A SPECIALTY

All Kinds of Sheet Metal Repairs for Automobiles

WE DO AS WE AGREE DAYTONA, FLORIDA

Bingham & Maley Co, C M Bingham pres, D E Maley vice pres, J D Maley sec and treas, furniture and undertakers

Bingham & Thompson (Charles M Bingham, Lawrence Thompson), real estate and insurance

Bohannon Columbus C, physician

BOND LUMBER CO (J B Conrad, A D McBride, R J Malby), Builders Supplies and Lumber (See adv)

BOND LUMBER COMPANY

MANUFACTURERS OF

Rough and Dressed Cypress Lumber

Laths, Shingles, Flooring, Ceiling, Brick, Lime and Cement in Stock

Office and Yards: F. E. C. Ry. and Orange Ave.

DAYTONA, FLA. R. J. MALBY, Mgr.

Bracey H V, general repairs

Bradshaw W D, contractor

Brown Martha E, teacher

Burnett Oscar S, tailor

Carroll Samuel W, grocer

Cedars The, Mrs Wm Jackson propr

Church Mason B, druggist

City Bakery, Wm Stiling propr, bakers

CITY HOTEL, H C F Dohn Propr ($2.00 and up)

Clark Evelyn, music teacher

Clark George H, stationery

Clark Neville H, optometrist

Cleveland The, Mrs S B Green propr

Conrad Grocery Co, T F Williams pres, G H Gardiner vice pres and mgr

Conrad-Oates Realty Title & Insurance Co, F N Conrad pres, E F Oates vice pres, D S Simonds sec and treas, real estate

Curtis T F & Son (T F and E R), confectioners

Da Silva Jacob, confectioner

Daytona Auto Transit Co, Elmer Oliver pres, George Wilkinson vice pres and treas, M C Oliver sec, automobiles

Daytona Bakery, H E Quigg propr

Daytona Cold Storage Co, R D Johnson mgr, meats

Daytona Daily News, Gazette News Co, publrs

Daytona Gazette News, Gazette News Co publrs

Daytona Halifax Journal, G B Seaman editor and mgr

Daytona Ice Co, Lewis Smith mgr

Daytona Opera House (J D C Morris, W S Sneed)

Daytona Private Hospital and Sanitarium, G A Klock propr

Daytona Public Library, Mrs G O Ohl librarian

DAYTONA STEAM LAUNDRY, E L Shear Propr, cor Fairview av and Beach (See adv)

A. J. CESERY COMPANY

Office and Factory, Foot East Bay St., Jacksonville, Florida PHONE 1250

Reinforced Concrete Construction, Compo-Stone, Ornamental Plaster Work, Ceramic Tile Work.

DAYTONA STEAM LAUNDRY

E. L. SHEAR

Corner Fairview Ave. and Beach St. Phone No. 8 Daytona, Fla.

POLK'S REAL ESTATE and FINANCIAL REGISTER
Is a Valuable Book of Reference in REAL ESTATE AND FINANCIAL CIRCLES.

A. J. CESERY COMPANY
Plaster Capitals for Exterior and Interior Use, Plain and Ornamental Plaster Work, Ceramic Tile, Artificial Marble, Etc.
PHONE 1250
Office and Factory, Foot East Bay St., Jacksonville, Florida

Daytona Telephone Co, S A Gove pres, Harry Thompson sec and mgr
DESPLAND HOTEL,. L M Waite Propr ($3.00 and up)
De Voy M Ella, millinery
DOHN H C F, Propr City Hotel
Dunn Bros (J T, E C, J T jr and J B), hardware
Dupont Daniel, fish and oysters
East Florida Telephone Co, H C Thompson mgr
Edmondson W H, tax collector
Edmondson & Donnelly (W H Edmondson, J H Donnelly), real estate and insurance
Electric Lightig & Lily Water, Ice and Bath Plant, E L Gunn mgr, electric light, ice mfrs and baths
Farlee George S, contractor
Fing Wah, laundry
Fitzgerald & Oates (T E Fitzgerald, E F Oates), lawyers
Fletcher Harry G, souvenirs
Florida East Coast Bottling Works (Rose Thomas, Benjamin Livingston)
Forlaw Louis T, electrician
Foster Co The, Benjamin Foster pres, E B Foster vice pres, mens furnishings
Foy George, livery
*Frazier Robert, tailor
French W E, veterinary surgeon
Fulgham Jesse W, dry goods and shoes
Gardiner Charles E Co The, Charles E Gardiner pres and treas, H C Gardiner vice pres, Emma Abercrombie sec, dry goods and notions
Gardiner Wm H, art goods
Gazette News Co, T E Fitzgerald pres, C S Harris, sec and treas, publrs Daytona Gazette News and Daytona Daily News
Gille W F & Co (W F and W F Gille jr), druggists
Ginsberg Jacob, hat cleaner
Gittens J H, fish and oysters
Glenn The, Mrs E H Glenn propr
Gove Summer H, contractor
Gove W A, physician
Green Eugene W, mayor
Green S B, automobiles and supplies
Gruber - Morris Hardware Co, M E Gruber pres, L L Gruber vice pres, J D C Morris sec and treas
Guleserian D M, art jewelry
Hahne Ludwig, shoe maker
Halifax Furniture C, James Kincaid propr
Halifax Printing House, W W Carter propr
Halifax River Yacht Club, H C Thompson com, S H Gove pres, H G Hunnewell sec, F N Conrad treas
Hamilton The, Mrs I M Mabbette propr
Hankins W Maxwell, druggist
Herman J C, osteopath
Hilyard & Holroyd (W W Hilyard, A O Holroyd), proprs The Prince George
Hinsky John, orange grower
Hobbs Lottie Mrs, art goods
Holmes Mary J, dressmaker
Hooper George, barber
Houghton H T, dentist
Howard The, John C Howard propr
Hunt J A, cabinet maker
Ivy Lane Inn, W W Foltz propr
Johnson Charles C, livery
JOHNSON H EUGENE, Bicycles, Fishing Tackle and Supplies (See adv)

H. Eugene Johnson
Dealer in
Bicycles and Supplies
Bicycle Livery
NEW WHEELS RENTED
Most Complete Line of Supplies in the City. Repair Work and Rented Wheels Called for and Delivered
PHONE 142-2 Rings
West End Central Bridge DAYTONA, FLA.

Jolley May, music teacher
Kingston George W, orange grower
Klock G A, physician
Ladas Lillie Mrs, fruits
Le Sesne Richard H, art goods
Lyman L George, grocer
McCann L C, baker
McClaren Daniel, orange grower
McCoy Bros (Wm F and Benjamin F), steam boat line
McDonald Charles, boat builder
McDonald Reuben H, meats
McGregor Wm S, tires
Magnolia The (Mrs Celecte Hinks)
Maley R S, hardware

THE ARROW BOAT CO.

L. CLARK, President

705 Atlantic Nat'l Band Building
Jacksonville, Fla.

Manhattan Cafe, Peter Ladas propr
Marsh Byron Rev (Congregational)
Melton Thomas Mrs, dress maker
MERCHANTS BANK (Capital $50,000), A D McBride, Pres, J B Conrad Vice Pres, F N Conrad Cashr, Branch of Volusia County Bank of DeLand
Miller H S, grocer
Miller Katherine, manicurist
Mills Eric D, barber
Mills Ernest J, restaurant
Mills Transfer Co, Silas Mills propr
Monks David, souvenirs
Monroe George H, orange grower
Moore Wm, tax assessor
Morgan The (Mrs B P Smith)
Morrill Jennie, teacher
NASH C & SON (Wm G Nash), Cornice Manufacturers, Tin and Sheet Iron Workers, Tanks for All Purposes (See page 93)
New Gables The, S H Moseley propr
O'Boyle J F Rev (Catholic)
Odum John L, meats
Ooimma Thomas, Japanese goods
Osborn Joseph, plumber
Osborne James M, printer
Otis Edgar F, stationery
Palmetto Hotel, C O Chamberlin propr
Parkes W H, shoe maker
Peck Frank T, city treas
Peck-Hendricks Co, F T Peck pres, O H Wehmer sec, dry goods
Peck Wm H, dry goods and shoes
Peoples State Bank (Capital $25,000), S P Leland pres, G B Seaman and M L Waggoner vice presidents, M E Carter cashr
Peshek Miles G, fish and oysters
Pfeiffer F C, cigars and tobaccos
Pierson J H, dentist
Pines The, Mrs J B Hinsky propr
Pollitz John P, grocer
Pope F W, lawyer
Porter McF, city clerk
Pratt O E Mrs, J H Arthur mgr, souvenirs
Prince George The, Hilyard & Holroyd props
Ridgewood The, E D Longworthy propr
Riley John Mrs, fish
Roberts A P, blacksmith
ROGERS D D & C M (David D and Clarence M), Civil Engineers
Rogers Herbert K, photographer
Rogers M Josie, physician
Rowe L H & Co (L H & F M Rowe), jewelers
Russell Teresa A, dry goods and notions
Saratoga Inn, John J Maguire propr
Schmidt's Hotel, Henry Schmidt propr
Seaman G B, editor Daytona-Halifax Journal
Sedwick Frank Rev (Methodist)
Shaffner Wm M, lawyer
Shanks J A & Son (J A and A E Shanks), confecticners
Shealor D K, tailor
SHEAR E L, Propr Daytona Steam Laundry, cor Fairview av and Beach (See page 93)
Sheppard C R M, grocer
Slough Jacob, orange grower
Smith Brick P, barber
Smith Robert L, real estate
Smith Wm R, restaurant
Smith W Clarence, postmaster
Southern Express Co, S T Welsh agt
Sparks Frank, contractor
Staples & Cutten (Alfred Staples, L H Cutten), plumbing
Stewart E L, physician
Stewart & Preston (R R Stewart, H W Preston), souvenirs
Stones Mary, teacher
Sullivan Edward, barber
Theus Furniture Co (J E and C J Theus)
Thompson Graham, bicycles
Troy House (Mrs Mary Troy)
Turner Lonnie, dress maker
Tyler-Phelps Gift Shop Co (Caroline Tyler, Letta Phelps), souvenirs
Van Valzah J A, physician
Vet Cave Cigar Factory, Vet Cave propr
WAITE L M, Propr Despland Hotel
Wallace J L, jeweler
Walton & Co (George & M A Walton) novelties
Wehner Carl, orange grower
Welsh S T, agent Southern Exp Co
Western Union Telegraph Co, Margaret Woods mgr
Wilcox & Willson (J R Wilcox, C H Willson), artists
Wilder A G Rev (Episcopal)
Wilder C M, orange grower
Wilder Wm M, dentist
Wilkinson Clara, teacher
Wilson Emmit, pianos and organs

JETTON LUMBER CO.

SASH, DOOR and BLIND FACTORY, PLANING MILL, LUMBER, PINE and CYPRESS.

POLK AND CENTRAL AVE. TAMPA, FLA.

TELS. 657 and 644

BAKER'S NOTICE Call and see for yourself. We have all kinds of Spices **Flavoring Extracts**
Pie Fillers, Jellies, Slab Chocolate, Cocoa and Cocoanut
Phone 3942 **CANNON BROS. EXTRACT CO., No. 6 Viaduct, Jacksonville, Fla.**

H. G. Wilson & Company

Daytona Beach, Florida

Real Estate, Insurance and Loans

Notary Public

Improved and Unimproved Property **Fruit and Vegetable Lands**

Woods Margaret, mgr Western Union Telegraph Company
Wray George, musical merchandise
Wright J L, principal of school
Young Garth B, druggist
*Young Wm M, tailor

DAYTONA BEACH. Population 350. An incorporated town, in Volusia county, 30 miles northeast of De Land, the county seat, and 1 from Daytona, its banking point and railroad station, with which it is connected by a bridge over the Halifax river. Has a Methodist Episcopal church, a public school and good hotels. Telephone connection, Mrs Dora Aman, postmaster
Aman Dora E Mrs, postmaster
AMAN W A, Real Estate, Rentals, and Notary Public (See adv)

W. A. AMAN

DAYTONA BEACH, FLORIDA

REAL ESTATE

RENTALS

NOTARY PUBLIC

Beech & Young (D R Beech, D C Young), pool
Branch W A Mrs, dressmaker
Branch & Nicholson (E A Branch, O R Nicholson), livery
Brooks Mary Mrs, music teacher
Brown Owen M, meats
Budgen Arthur, photographer
Bunch Katherine Mrs, grocer
Daytona Beach Garage, D E Williams propr
Daytona Beach Pharmacy, James F Dobbin propr
DeVord A Van, contractor
Geneva Hotel (Mrs E P and F N Stengle)
Gerber & Hansen (D S Gerber, O F Hansen), photographers
Gould Charles S, jeweler
Gould E C, private school
Grant Vernon C, plumber
Harroun A S, mayor
Hoon Harry A, lawyer, city clerk and tax assessor
Jenkins Wm H, barber
Johnson George P, bicycles
Johnson & Farrell (E E Johnson, G W Farrell), painters
Keatings Ocean Casino, T H Keating propr
Kenney C A, real estate
Kurfess Alice Mrs, confectionery
Lone Bay Inn, Ichabod Daugherty propr
Longee C M Mrs, grocer
Mott House, Mrs C M Longee propr
Phillips W R, real estate
Pinehurst Hotel, W H Freeman propr
SEASIDE INN,. Horace F Stewart Propr
Selden & Co (R L and J H Selden), dry goods and shoes
Smith Carl G, photographer
Springer Arthur W, tailor city tax collector and marshal
STEWART HORACE F, Propr Seaside Inn
Surf Crest Hotel, A S Spangle propr
Thompson Lawrence, city treas

McGRAW BROS. CO.
Bicycles and Automobile Supplies

Florida and South Georgia Distributors for
THOR and HARLEY-DAVIDSON MOTORCYCLES
423-427 MAIN, COR. CHURCH
JACKSONVILLE, FLA. PHONE 2434

PALMER THE ENGINE WITH A PULL. SEE PAGE 5
PALMER MOTOR SALES CO.
28 SOUTH MAIN ST., JACKSONVILLE, FLA.

Van Valzah John A, physician
Van Valzah The (Mrs M H Van Valzah)
Webster Edson H, grocer
Westherly Jerome L, novelties
White House, E L Howard propr
WILSON H G & CO, Real Estate, Insurance and Loans, Notary Public (See adv opp)

DEERFIELD. Population 150. On the F E C Ry, in Palm Beach county, 27 miles from West Palm Beach, the nearest banking point. Has Baptist and Methodist churches. Exp Southern
Bracknell Wm L, general store
Butler & Thomas, grocers and meats
Jones Laura B, teacher
Powell Bertha E, teacher
Saxon J F, general store

DEERLAND. Population 200. On the P & A div L & N R R, and on Shoal river, in Walton county, 20 miles west of De Funiak Springs, the county seat and banking point. Has Baptist, Congregational and Methodist churches. Average price of improved farm lands, $10 per acre. Telephone connection. W A Jernigan, postmaster
Bolton & Swinney, saw mill
Davis & Rose, turpentine still
Hart Horace, live stock
Harrt M P, carpenter
McCallum H D, contractor
McCallum T A, blacksmith
McSwain John, mill
Mathews J L Rev (Congregational)
Mathey L J, contractor
Miller James M, blacksmith
Miller Rev W G (Congregational)
Parker I A, physician
Pine Land & Timber Co, naval stores
Powell A W, bailiff
Rowe E C, teacher
Ward Joseph & Alex, live stock
Ward Minnie, music teacher
Ward Mrs Rebecca, grandener

DE FUNIAK SPRINGS. Population 1,700. The judicial seat of Walton county is an incorporated town, located on the L & N and De F S & N R Rs, 56 miles west of Marianna, 81 northeast of Pensacola, 289 west of Jacksonville, and 18 from Choctawatchee Bay. Settled 1881. It has churches of the Baptist, Christian, Episcopal, Methodist, Presbyterian and Universalist denominations, exceptional educational advantages, 2 banks, telephone exchange and 2 weekly newspapers, the Breeze and the Herald. The Florida Chautauqua holds meetings here during February and March of each year, with a daily average attendance of 1,000. Tel W U. Exp Southern. Telephone connection. Wm C Eddy, postmaster
Adams Bros (Robert H and Harry), general store
Adams W L, barber
Andrews Charles O, lawyer
Baker R Q Rev (Presbyterian)
BEACH A L, (Beach-Rogers & Co), Mayor
BEACH-ROGERS & CO (A L Beach, Wm Rogers, L H Downs), Wholesale Lumber

BEACH-ROGERS & COMPANY
MANUFACTURERS OF
YELLOW PINE LUMBER AND HOUSE TRIMMINGS
Dealers in Cypress Shingles, Composition Roofing, Agents for Sherwin-Williams Paints, Etc.
DeFUNIAK SPRINGS, FLORIDA

Bell J M, sheriff
Bludworth Wm T, lawyer
Breeze The, R W Storrs editor and propr
Brown House, J R Brown propr
Bruce Kenneth, supt Florida Chautauqua Assn
Bruce Wallace, pres Florida Chautauqua Assn
*Bunk James, barber
Caldwell J W Rev (Universalist)
CAMPBELL A G (Daniel Campbell & Son), County Solicitor and Sec Florida Chautauqua Assn
Campbell A R, city clerk, treas and tax assessor
CAMPBELL DANIEL (Daniel Campbell & Son)

Daniel Campbell & Son
ATTORNEYS AT LAW
Practice in All State and Federal Courts
DeFUNIAK SPRINGS, FLA.

A. J. CESERY COMPANY
PHONE 1250
Office and Factory, Foot East Bay St., Jacksonville, Florida
Plain and Ornamental Cement Work, Cement-Blocks, Cement Tile Sidewalks, Cement Coping, Steps, Columns, Etc.
ESTIMATES FURNISHED

HUTCHINSON AUDIT CO. 511-512 Dyal-Upchurch Bldg. Jacksonville, Fla.
(See Adv. in Classified Auditors and Accountants)

A. J. CESERY COMPANY
PLASTER WORK IN ALL ITS BRANCHES. Walls-coting, Fireplace, Art and Ceramic Mosaic, Plain and Vitrified Tile Work.
PHONE 1250
Office and Factory, Foot East Bay St., Jacksonville, Florida

CAMPBELL DANIEL & SON (Daniel and A G Campbell), Attorneys-at-Law (See page 97)
Carden George F, photographer
Cato Enoch, pool
Cawthon Burruss, general store
Cawthon Harley, dentist
Cawthon Jefferson B, livery
Cawthon L F, dentist
Cawthon W L (Capital $20,000, surplus $18,000), banker
Cleveland Larkin, editor and propr The De Funiak Herald
Cochran Leverett T, jeweler
Commander W A, county commissioner
De Funiak Drug Co (D H Simmons, Harley Cawthon, D B Murphree)
De Funiak Herald The, Larkin Cleveland editor and propr
De Funiak Springs Automobile Co, Kenneth Bruce pres, James A McLean sec, G B Campbell treas, automobiles and repairs
Douglas & McKinnon (J G Douglas, J L McKinnon jr), grocers
Eddy Wm C, postmaster
Edge A E, r r, exp agt
First National Bank (Capital $35,000.-00), W H Milton pres, E W Thorpe vice pres, G B Campbell cashr
Florida Chautauqua Association, Wallace Bruce pres, W T May vice pres, A G Campbell sec, J A McLean treas Kenneth Bruce supt
Florida House, J J McDaniel
FLOURNOY Wm W, Attorney-at-Law, Pres Flournoy & Co (See adv)

Wm. W. FLOURNOY
LAWYER
OFFICES: 1, 3, 5 and 7 McCASKILL BLOCK
DeFuniak Springs, Fla.

Flournoy & Co, Wm W Flournoy pres, J Moss Flournoy sec and treas, ladies and gents furnishings
Gillis D Stuart, lawyer
Gillis S Knox, lawyer
Gordon Charles H, clerk circuit court
Green Warren, fruits
*Horne James, barber
Hotel Chautauqua, Florida Chautauqua Assn propr, $2.00
Inge R L, ice dealer
Jackson Richard H, general store
Jones W F jr, county treas
King J F, druggist and physician
King & Co (J F, M T and H E King), general store
Landrum Callie, druggist
Light P F, shoe maker
Lodge G W, contractor
McCaskill J J, real estate
McCaskill & Croft(R E L McCaskill, W T Croft), gents furnishings
McKinnon J T, meats
McLean J A, treas Florida Chautauqua Assn and insurance
McLeod Duncan G, stationery
McLeod N A, county commissioner
May W T, vice pres Florida Chautauqua Assn
Meigs C D, county commissioner
Meigs John J, hardware
Morris Benjamin P, gents furnishings
Murray Bros (Burton B and Charles jr), ins agts
Murray Harry E, confectioner
Palmer College and Academy, G Clyde Fisher pres
Parish W E, county judge
Parish W E & Co (Misses Jennie and Annie Parish), dry goods, millinery and notions
Prescott W A, cigar mfr
Richbourg J H, county commissioner
ROGERS WM (Beach-Rogers & Co)
Russ J D, county commissioner
Rutherford John W, blacksmith
St John J W Rev (Christian)
Simmons Daniiel H, physician
Slaughter D P Rev (Methodist)
Smith W Gordon, tailor
Stafford Wm R, livery
Stinson D W, physician
Storrs R W, editor and propr The Breeze
Tarence R N, supervisor of registration
Thornber Hugh, dry goods and notions
Tortman Daniel, supt of public instruction
Turner Charles F, real estate
Turnley W D Rev (Baptist)
United States Forest Service, I F Eldredge supervisor
Wall J C & Son (J C and J C jr), ins agts
Walton County Abstract & Real Estate Co, James A McLean pres and treas, J J McCaskill vice pres, M A Morrison sec

THE SECURITY LIFE & ANNUITY COMPANY
of GREENSBORO, N. C.

THE OLDEST SOUTHERN OLD LINE LEGAL RESERVE MUTUAL COMPANY
D.C. KETCHUM, Gen. Agt. for Florida
707-709 BISBEE BLDG. JACKSONVILLE, FLA.

Ward W A, county surveyor
Wester E D, marshal and tax collector
Wickersham H E, undertaker
Wilson J W & Son (J W and Frank), barbers

DE LAND. Population 1,900. The judicial seat of Volusia county is an incorporated city, located 3½ miles west of the St Johns river, and on the A C L R R, 108 miles south of Jacksonville. The city is lighted by electricity, has 6 white and 8 colored churches, excellent schools, the John B Stetson University, 2 banks, good hotels and two weekly newspapers, the De Land Weekly News and Volusia County Record. Fruit raising, trucking and farming are the chief industries. Tel W U. Exp Southern. Telephone connection. J H Hibbard, postmaster

Alldis J Frank, crockery
Allen J F Furniture Co, J F Allen pres, W A Allen vice pres, J A Allen sec and treas, furniture and undertakers
Allen W A & Co (W A and J F Allen), druggists
Austin W J, gents furnishings
Baerecke John F, prof John B Stetson University
Baerecke Vida Z Mrs, physician
Baker Eva A, teacher John B Stetson University
Baxter Phoebe E, tchr John B Stetson University
Beelar D T, business college
Bennett U M, lawyer
Bennett U M Mrs, restaurant
BERESFORD CELERY CO, N M Alexander Pres, T E Arnold Sec and Treas, Truck Growers
Bigelow M L, hardware
Blacey Hugh D, dentist
Blane Charles E, grocer
Blane Isaac T, grocer
Bly Edford, prof John B Stetson University
Boley H A, jeweler
Bond Lumber Co (T E Bond, J B Conrad), whol and retail lumber
Botts Fred, teacher John B Stetson University
Braswell Bessie, millinery
Campbell Charles H jr, pool
Carrollton The, G A Dreka propr
Carson G Prentice, dean John B Stetson University
Carson Henry, jeweler
Carson Marion P, teacher John B Stetson University
Chapman Real Estate Co (B F Chapman, R D McDonald), real estate
CODRINGTON C O, Editor De Land Weekly News
College Arms Hotel, J G Holland mgr
Colton Litchfield, teacher John B Stetson University
Conklin Lena B, teacher John B Stetson University
Cranor John, livery
Culp Theodore D, teacher John B Stetson University
Davis George A, physician
Davis Michael, dry goods
Davis Oscar H, shoes
De Land Aquatic Club, J T Cairns pres, V W Gould sec, Michael Davis treas
De Land Building & Loan Association, G W Fisher pres, S B Wright sec and mgr
Le Dand Business League, V W Gould pres, C D Landis sec, W S Taylor treas
De Land Electric Light, Power and Ice Co, E L Hon genl mgr
De Land Naval Stores Co, J B Conrad pres, S B Wilson sec and treas
De Land Nursery, E H Howard propr,
De Land Planing Mill & Novelty Works, J T Cairns propr and mgr
DE LAND REALTY CO, T E Arnold Mgr, Real Sstate and Insurance (See page 101)
De Land Steam Laundry (V W Gould J W McCormick)
DE LAND WEEKLY NEWS, C O Codrington Editor (See page 101)
De Leon Naval Stores Co, J B Conrad pres, S B Wilson sec and treas
Douglass House, Mrs A J Douglass propr
Dreka G A (G A Dreka & Co), orange grower
DREKA G A & Co (G A Dreka), Department Store Orange Growers and Supplies
Eccles B J & Co (B J Eccles, H P Stewart, E T Gross), druggists
Eccles Thomas E, tinner
Erickson J A & Co (J A Erickson, R C Bushnell), pianos and organs

The Florida Brewing Co. Owners of TAMPA WHOLESALE LIQUOR AND WINE CO.
BREWERS of HIGH GRADE BOTTLE and DRAUGHT BEER and Wholesale Dealers in DOMESTIC and IMPORTED WINE, CORDIALS and ALL POPULAR BRANDS of WHISKEY. Correspondence Solicited. TAMPA, FLA.

EDWARD M. GIBBON
401 Atlantic Nat'l Bank Bldg.
JACKSONVILLE, FLA.

CIVIL AND CONSULTING ENGINEER
Furnish Plans, Specifications and Supervise the Construction of Sewerage and Water Works

Farris Alma J, teacher John B Stetson University
Farris Charles S, prof John B Stetson University
Field Garage Co, D J Miller pres, V W Gould sec and treas, autos and repairs
First National Bank (Capital $50,000), J H Tatum pres, B E Prevatt and J P Mace vice presidents, W E Sullivan cashr
Fisher George W, druggist
Fisk George H A, meats
Fountain V M, gents furnishings
Fudger & Haynes (J W Fudger, G T Haynes), confectioners
Fugua Catherine, teacher John B Stetson University
Galbraith Anna W, teacher John B Stetson University
Gallaway Martha, teacher John B Stetson University
Garwood Harry C, teacher John B Stetson University
Gem Electric Theatre, V W Gould propr
Glass Roscoe, teacher John B Stetson University
Gordon Samuel, garage
GOULD-WOOTTEN CO THE, V Ward Gould Pres, Francis Wootten Vice Pres, Leon B Hord Sec, C H Baguley Treas, Fla Land Brokers
Gray H W, barber
Halsey Wm H, grocer
Hampton Esther, teacher John B Stetson University
Haven H C, well contractor
Haviland Thomas T, novelties
Haynes Wm D, grocer
Hayward E H, ins agt
Hodgkins Scott, blacksmith
Holden Annie N, teacher John B Stetson University
Hood G L, grocer
Hough S V, naval stores
Hull Dossie C, teacher John B Stetson University
Hutchinson Alpheus H, real estate
Hutchison O T, shoe maker
Kendall Amelia R, teacher John B Stetson University
King Elizabeth A Mrs, public stenographer
Klicker H W, tailor
Knox Rosa B, teacher John B Stetson University
Koester F W, cigar mfr
Kremer T C, marshal
Kruse Carl T, bicycles
Landis & Fish (C D Landis, Bert Fish) lawyers
La Villa Hotel, Mrs W J Austin propr
Law Lovetta, teacher John B Stetson University
Lawrence Harold G, tchr John B Stetson University
Lenas Thomas, restaurant
McCormick Lumber Co, J W McCormick pres, V W Gould sec and treas, lumber
McDONALD RONALD D, Hardware and Plumbing
Mac Dearmid John, physician
Marsh Bros (J J and A L), meats
Martien Ellen W, dean John B Stetson University
Melrose House, Mrs, W W Alcott propr
Merryman Anna J, teacher John B Stetson University
Mickle Wm Y, prof John B Stetson University
Misleh S N, grocer
Morrison Charles, grocer
Munson Albert S, physician
Murch Grace E, teacher John B Stetson University
NEWS PUBLISHING CO, R J Bishop Pres, T J Sparkman Vice Pres, J F Alldis Sec, C O Codrington Treas and Mgr (See adv)
OAKDALE CEMETERY CO, Mrs I A Stewart Pres, Mrs T E Arnold Sec
Painter E O Printing Co, Bert Fish pres, G A Davis vice pres, S W Johnson sec, N B Montreville treas, printers and binders
Pfluger August, barber
Phillips John W, teacher John B Stetson University
Phillips Margaret L, teacher John B Stetson University
Putnam Inn, B E Brown propr
Reeve Howard & Co (F E Reeve, G Howard), jewelry and stationery
Reeve John, physician
Reeve's Studio (C A Reeve, C M Bielby), photographers
Richmond Austin R, prof John B Stetson University
Rockwood Robert S, teacher John B Stetson University
Rogers Naval Stores Co, D B Paxton pres, S B Wilson sec and treas

The CARMICHAEL & SON CO.
PRICE LIST ON PAGES 7 AND 8
Long Distance Phone 37 OCALA, FLA. P. O. Box 609

WINES, LIQUORS AND CIGARS

DeLand Realty Co.
T. E. ARNOLD, Mgr.
ORANGE GROVES, CELERY LANDS
Timber Lands, City Property
Rents Collected for Non-Residents
FIRE INSURANCE
DeLAND - - FLORIDA

DeLand Weekly News
The People's Paper of Volusia County
$1.00 per year, in advance
Advertising Rates Reasonable
Chris. O. Codrington, *Editor and Manager*

The News Publishing Co.
INCORPORATED
DeLAND, : : FLORIDA
PRINTERS
No Job too Small to Receive our Careful Attention
No Job too Large to Prohibit our Careful Estimate

A. J. CESERY COMPANY
Office and Factory, Foot East Bay St., Jacksonville, Florida
PHONE 1250
Reinforced Concrete Construction, Compo-Stone, Ornamental Plaster Work, Ceramic Tile Work.

Rosa Olive B, teacher John B Stetson University
Ryder Mabel B, teacher John B Stetson University
St Johns River Land Co, Z T Bielby pres, C D Landis sec, Bert Fish treas, truck lands
Shaver Mary M, teacher John B Stetson University
Sheddon Hazel H, teacher John B Stetson University
Smith D P, tax collector
Smith J Archy, prof John B Stetson University
Stephens Wm R, physician
Stanton Mary G, teacher John B Stetson University
Stetson John B University, Lincoln Hulley pres
Stetson J B University Sampson Library, Miss Mary Shaver librarian
Stewart & Bly (J A Stewart, Egford Bly, Nellie Stewart), lawyers
Stover Irving C, teacher John B Stetson University
Suhrie A L L, prof John B Stetson University
Sutherland The, M J Bennett propr
Taylor W S, dentist
Tingley Claude S, teacher John B Stetson University
Twinguist Carl, teacher John B Stetson University
Volusia County Abstract Co, Bert Fish pres, C D Landis sec and treas, abstract of titles
Volusia County Bank (Capital $100,000, surplus and undivided profits $43,000.00), A D McBride pres, J B Conrad vice pres, S A Wood cashr
Volusia County Citrus Sub Exchange, J P Mace mgr
Volusia County Record, B E Prevatt editor and propr
Volusia Naval Stores Co, D B Paxton pres, S B Wilson sec and treas
Voorhis V H, dentist
Walters Robert P, ins agt
Waterman Ivan E, teacher John B Stetson University
Watts Wm C, hardware

Polk's Dental REGISTER AND DIRECTORY of the United States and Canada.
Contains an up-to-date list of all Dentists. For Prospectus, address R. L. Polk & Co. DETROIT, MICH.

A. J. CESERY COMPANY
Plaster Capitals for Exterior and Interior Use, Plain and Ornamental Plaster Work, Ceramic Tile, Artificial Marble, Etc.
Office and Factory, Foot East Bay St., Jacksonville, Florida
PHONE 1250

Watts & Miller Co, J B Conrad pres, C A Miller vice pres, C S Gaibreath sec and treas, hardware and furniture
WHITE ACRE, T E Arnold Mgr, Orange Growers (See page 101)
Whitfield Emma M, teacher John B Stetson University
Whiting Claire V, teacher John B Stetson University
Wilson S B, tax assessor
Wood S A, mayor
Woodall Augustus H, grocer
Wright Silas B Insurance Agency, Silas B Wright pres and mgr, insurance
Wright & Wright (S B and S B jr), lawyers

DE LEON SPRINGS. Population 350. On the A C L R R, in Volusia county, 7 miles north of De Land, the county seat and nearest banking point and 99 from Jacksonville. Tel W U. Exp Southern. Mitchell Jones, postmaster
Bond Lumber Co, saw mill
De Soto Hotel, F O Rudd propr
Flowers B M, blacksmith
Jones Bros, general store
Morrison & McBride, grocers
Pursell H W, livery
Taylor Fred, justice and notary
Yelvington G R, r r and exp agt

DELLWOOD. A country postoffice in Jackson county, 10 miles northeast of Marianna, the judicial seat and banking point, and 9 from Grand Ridge, the usual shipping point. Mail daily
Hoskiins & Sessions, saw mill
Messer John, general store
Messer Mill Co, lumber mfrs

DELPH. Population 150. On the Natural Bridge R R, in Jefferson county, 35 miles southwest of Monticello, the county seat. Exp Southern. E F Scruggs, postmaster
Dowling Park, naval stores
Fanlew Trading Co, general store
Smith & Vereen Turpentine Co, W H Smith mgr

DELRAY. Population 200. On the F E C Ry, in Dade county, 54 miles north of Miami, the judicial seat and 17 from West Palm Beach, the nearest banking point. Has Episcopal, Lutheran and Methodist churches and a canning factory. Tel W U. Exp Southern
Bell W E, blacksmith and bicycles
Builders Supply Co
Cason J R jr, physician
Cathcart J W, general store
*Cambric L W, teacher
Crego Frank, justice of peace
Delray Bakery
Delray Canning Co
Delray Drug Co
Delray Market and General Store
FRENCH J W, Drugs and Novelties,
Harvel Bros Groceries and Meats
Haynes L D Rev (Methodist)
McRae & Co, general store
Merrill Sloan, drugs
Sterling House
Strickland G J, r r and exp agt
Theime Rev (Lutheran)
Yates Annie L, teacher

DENAUD. Population 40. On the Caloosahatchee river, in Lee county, 28 miles northwest of Ft Myers, the county seat and banking point. Telephone connection. Mail daily. W L Murray, postmaster

DENVER. Population 100. On the A C L R R, in Putnam county, 23 miles southeast of Palatka, the county seat and banking point. Exp Southern. J W Harrison, postmaster
Castle Timber & Naval Stores Co
Harrison J W, grocer

DESTIN. Population 70. On Choctawhatchee Bay, in Washington county, 99 miles southeast of Vernon, the county seat. Has a Congregational church. Mail tri-weekly
Marler Wm, general store

DE VON. A recently established postoffice in Levy county

DEWEY. A rural postoffice in St John county, 30 miles north of St Augustine, the county seat and 5 from Pablo Beach, the nearest shipping point. Mail daily
Pas Mfg Co, turpentine and general store

3 DAYS TREATMENT AT THE NEAL INSTITUTE CURES THE DRINK HABIT
1016 E. DUVAL STREET JACKSONVILLE

DEXTER. A country postoffice in Marion county, 12 miles east of Citra the nearest shipping point and 25 northeast of Ocala the county seat and banking point

DILLON. A country postoffice in Hillsboro county, 28 miles southeast of Tampa, the judicial seat, 16 from Platt City, the nearest banking and shipping point. Mail daily. W K Jones postmaster
Bugbee C L, blacksmith
Cotter F M, turpentine and general store
Childs N B & Bros, general store
Floyd C L, restaurant
Harris & Hutcheson, saw mill
Jones W F, stock breeder
JONES W K, Stock Raiser
Lumpkin John, livery

DILLS. Population 150. In Jefferson county, 10 miles northwest of Monticello, the county seat, banking and shipping point. Mail daily
Sheffield I S, general store

DINNER ISLAND. A recently established postoffice in St John county

DINSMORE. Population 50. On the A C L R R, in Duval county, 11 miles northwest of Jacksonville, the county seat and banking point. Exp Southern
Stover W S, general store
Watney A P, general store

DIVONNA. In Hamilton county. Has rural delivery from Genoa

DONNIE. A country postoffice in Alachua county, 40 miles southwest of Gainesville, the county seat and 3 from Wilcox the nearest shipping point. John G Osteen, postmaster
Blitch Jefferson C, general store
Martin G A C, saw mill
OSTEEN JOHN G, General Store

DORCAS. A country postoffice in Walton county, 21 miles northwest of De Funiak Springs, the county seat and nearest banking point, and 4 from Deerland, the nearest shipping point. Mail daily. W A McCallum, postmaster
Rose Davis & Co, naval stores

DOUBLE SINK. A country postoffice in Levy county, 11 miles northwest of Bronson, the judicial seat and shipping point. Mail daily
Highsmith W H & Co, general store
Sanchez G B, general store

DOVER. On the A C L R R, in Hillsboro county, 16 miles northeast of Tampa, the county seat and 6 from Plant City, the nearest banking point. Tel W U. Exp Southern. Telephone connection. James Causey, postmaster
CAUSEY JAMES, General Store
Clawson J M, general store
De Sheng L C Rev (Baptist)
Jandon Thomas Rev, missionary
Johnson W F & Son, saw mill
Powers W H, r r and exp agt
Walden J F Rev, missionary
Weeks R O, barber

DOWLING PARK. Formerly known as Lancaster, is located on the A C L R R, in Suwanee county, 14 miles west of Live Oak, the county seat and nearest banking point. Exp Southern
Boatwright M E, drugs
Clark C M, general store
Dowling Lumber Co, saw mill
Keen C C, grocer
Lake Rufus F, general store
Toole W V & Son, general store

DOWNING. Population 25. In Lafayette county, 24 miles southeast of Mayo, the county seat and nearest banking point, and 8 from Branford, on the A C L R R, the nearest shipping point. Mail daily. H M Fletcher, postmaster
Fletcher Mrs H M, general store
Heidst H F, general store
Howell Charles A, general store and turpentine
Kemp R E, r r and exp agt

DRAYTON ISLAND. A country postoffice on island of same name, in Lake George, an expansion of the St Johns river, in Putnam county, 38 miles south of Palatka, the county seat and nearest banking point. Mail daily. D F Pollock, postmaster
McCaskill Bros
McCaskill Bros, orange growers
Pittitt C B, orange grower

E. Z. JONES CO. CUT OVER LANDS TIMBER LANDS
If in the market to buy would like to furnish references
Atlantic National Bank Bldg., Jacksonville, Fla.

ELLIS, CURTIS & KOOKER | CIVIL ENGINEERS AND SURVEYORS
RAILROAD WORK A SPECIALTY
JACKSONVILLE, FLA.
PHONE 948.
ROOMS 210, 211 & 212 REALTY BLDG.

POLLOCK D F, General Store
Reed W F, nursey
Wendel Martin, orange grower

DRIFTON. Population 100. On the S A L Ry, in Jefferson county, 4 miles south of Monticello, the county seat and banking point. Has Baptist and Methodist churches. Exp Southern
Cooksey S T, saw mill
Rainey L A & Co, general store
Smith J D, general store
Stokeley W A & Son, general store

DRIGGERS. A rural postoffice in Baker county

DUBLIN. A country postoffice in Taylor county, 12 miles south of Perry, the county seat, banking and shipping point. John W Williams, postmaster
Henderson R C, teacher
Strickland M R, turpentine
Williams John H, general store

DUDLEY. Population 50. A country postoffice in Jackson county, 19½ miles northeast of Marianna, the county seat, banking and shipping point. Mail daily

---

DUKES. Population 50. On the A C L R R, in Bradford county, 22 miles west of Starke, the county seat. Exp Southern
Andrews R J, general store
Dees W B, lumber
Douglass E H, general store
Dukes M A, general store
Miller H S, general store
Parish J W, general store
Peeples H C, notary
Perry J E, justice of peace
Wilkinson Howard, turpentine

DUNCAN. In Washington county, 10 miles northeast of Vernon, the county seat, and 6 from Chipley, the nearest banking and shipping point. Mail twice daily
Everett Mill Co
Rooks Bros, turpentine

DUNEDIN. Population 137. On the A C L R R, in Hillsboro county, 28 miles northwest of Tampa, the county seat and 3½ from Clearwater, the nearest banking point. Has Episcopal and Presbyterian churches. Tel W U. Exp Southern. Telephone connection. Mrs Edna Hope, postmaster
Barnes A J, contr and bldr
Brown Edd, boat bldr
Club House, hotel
Gilchrist C H, general store
Jones George L, notary public
Pooser E T, general store
Wilkie Rev W G (Presbyterian)
Zimmerman T J, saw mill

DUNNELLON. Population 1,300. An incorporated town, located on the A C L R R, in Marion county, 26 miles southwest of Ocala, the county seat, and 131 southwest of Jacksonville. Has 4 churches, a bank, a saw mill and a weekly newspaper, the Advocate. Phosphate is extensively mined and shipped. Tel W U. Exp Southern. Telephone connection. G W Neville, postmaster
Bank of Dunnellon (Capital $15,000.-00), J G Baskin pres, R H Sanders vice pres G W Neville cashr
Bargainer Eula Mrs, milliner and dress maker
Barksdale John M, general store
Barksdale J M Mrs, millinery
Baskin & Griffith (J G Baskin, Wm Griffith), physicians
Bergan Harry, dentist
Benson B Julian, general store
Boswell Bros (Nathan H and Wm H), livery
Brace J E Mrs, dress maker
Bruce Fred W, mgr East Fla Tel Co
*Butler John, tailor
Buttenbach J B, phosphate miner
Camp Phosphate Co, M N Camp pres, Clarence Camp vice pres, sec and treas, John Camp genl mgr
Camp Phosphate Co, E M Osborn mgr, general store
Central House, S S Newsome propr
Central Pharmacy, J A Stanford, E F Beall), druggists
Christian-Gamble Co (J K Christian, W E Gamble), general store
Cooper Wm J, contractor
Davis George N, dentist

ICE MAKING MACHINERY AND REFRIGERATING PLANTS

Specifications Furnished on Plants of any size. Experienced Men Employed to Install

SOUTHERN FIXTURE & SUPPLY CO., 33 W. FORSYTH ST., JACKSONVILLE, FLA.

DUNNELLON ADVOCATE, L J Clyatt Editor (See adv)

The Dunnellon Advocate

L. J. CLYATT, Editor

FINE COMMERCIAL PRINTING

First Class Advertising Medium.
Rates on Application

Subscription: One Year $1.00, 6 Months 50c

DUNNELLON, FLA.

Dunnellon Bottling Works, E F Smith propr
Dunnellon Ice Storage & Machine Co, J G Baskin pres, F S Fuess sec, Harry Peters treas, ice mfrs
Dunnellon Pharmacy (J G Baskin, Wm Griffith), druggists
Dunnellon Phosphate Co, A G Biglow mgr
Dunnellon Supply Co (J A Grumbles, J B Kibler, D B Kibler and Wm Griffith), hardware
Dutton Phosphate Co, phosphate miners
East Florida Telephone Co, F W Bruce mgr
Edwards Walter D, general store
Feinberg Simon, general store
Gamble John, meats
GOBER Wm M, Attorney-at-Law, City Clerk and Collector
*Hardy Dock, tailor
Hood Anna Mrs, dress maker
Hood Ollie, blacksmith
Huff H L & Co, H L Huff, R L Barnes, R J Knight, general store
Hughes & Lanier (J H Hughes, M B Lanier), general store
*Jones Gillie A, barber
Kibler A B, agt S A L
Knight Watler M, meats
Knight & Strange (L H Knight, T N Strange), general store
Koon John H, well driller
Koon Wm H, general store
Lassiter C G, agt A C L
Lindsey Anna, dress maker
Lord M M Rev (Methodist)
Lowery Chester, livery
McClaran & Metcalf (V I McClaran, C E Metcalf), restaurant
McCrady Frederick W, blacksmith
McQueen Archibald B, physician
Marion Hotel, Mrs J S Buse propr
*Maloy Wm M, tailor
Metcalf Wm J, barber
Mills Wm H, saloon
Morrow James L, general store
Morrow J L Mrs, dress maker
Ohnmacht George, general store and undertaker
Neville George W, mgr Western Union Tel Co, postmaster and ins
New Dunnellon Hotel, Mrs J W Smith propr
Parham Joel A, grocer and livery
Parham Joseph A, meats
Pedrick John S, general store
Peter Harry, saloon
Petteway & Guess (S W Petteway, F H Guess), livery
Petteway Horn & Co (S W Petteway, L L Horn), naval stores
Prater J W & Co (J W Prater, L J Clyatt), furniture
Prisoe A C Rev (Baptist)
Ray Edwin L, jeweler
Register S H, agt Sou Express Co
Rubin Morris, general store
Rush E W & Co (E W and C W Rush), general store
Sanders Robert H, tailor
*Scurry Abraham B, shoemaker
Smith Edgar F, mayor
Soo Hoo Key, laundry
Southern Express Co, S H Register agt
Stanford John A, physician
Stanford & Bell (J A Stanford, E F Beall), confectioners
Thalgott Henry, propr Dunnellon Variety Bakery
Thomas S C M, marshal
Trotter James L, saloon
Ulysses Dimostenes, fruits
Volk Louis, jeweler
*Walker James A, barber
Waters Wm J, contractor
Western Union Telegraph Co, G W Neville mgr
*Williams Chestey R, physician
Withlacoochee Hotel, Mrs M C Smith propr
Zimmerman Thomas J, city treas

DUPONT. Population 175. On the F E C Ry, in St John county, 45 miles south of St Augustine, the county seat and nearest banking point. Tel W U. Exp Southern
Haw Creek Furniture Co

DURANT. Population 100. On the S A L Ry, in Hillsboro county, 19

A. J. CESERY COMPANY

Office and Factory: Foot East Bay St., Jacksonville, Florida

PHONE 1250

Plain and Ornamental Cement Work, Cement Blocks, Cement Tile Sidewalks, Cement Coping, Steps, Columns, Etc. ESTIMATES FURNISHED

Pecan Groves Pay
$300.00 to $500.00 per acre, if planted with our trees. Send for Illustrated Catalog fruits and nuts.
The Griffing Bros. Co. Nurserymen Jacksonville, Fla.

A. J. CESERY COMPANY
PLASTER WORK IN ALL ITS BRANCHES, Wainscoting, Fireplace, Art and Ceramic, Mosaic, Plain and Vitrified Tile Work.
PHONE 1250
Office and Factory, Foot East Bay St., Jacksonville, Florida

miles southeast of Tampa, the judicial seat and nearest banking point. Has a Methodist church and a public school. Exp Southern. Telephone connection. W H Freeman, postmaster
Aycock J T, saw mill
Farrington W F, general store
Freeman F L, general store
FREEMAN WALTER H, Saw Mill

DURBIN. Population 150. On the F E C Ry, in St John county, 16 miles northwest of St Augustine, the county seat and banking point. Tel W U. Exp Southern. Telephone connection. E R Ogilvie, postmaster
Millican E W, turpentine and general store
Oglvie E R, turpentine and general store

DUTTON. Population 200. On the A C L R R, in Alachua county, 24 miles from Gainesville, the county seat and banking point. Tel W U. Exp Southern
Bethea G D & Co, general store
Central Phosphate Co
Cunner Phosphate Co
Dutton Commissary Co
Dutton Phosphate Co
Mutual Mining Co

DYALL. A country postoffice on the S A L and A C L R R, in Nassau county, 25 miles southwest of Fernandina, the county seat and about the same distance from Jacksonville. Exp Southern
Thomas L, general store

EAGLE LAKE. Population 20. On the A C L R R, in Polk county, 8 miles northeast of Bartow, the county seat and nearest banking point. Exp Southern. Telephone connection
Davis & Thompson, general store

EALUM. A rural postoffice in Walton county, 10½ miles northwest of De Funiak Springs, the county seat, banking and shipping point. Mail tri-weekly

EARLETON. Population 200. On the shore of Santa Fe Lake in Alachua county, 18 miles northeast of Gainesville, the county seat and banking point, and 6 from Waldo, the nearest rail approach. Mail daily
Morse George W, general store

EARLY. A recently established postoffice in Calhoun county

EAST LAKE. Population 40. On the A C L R R, and on shore of Lake Weir, in Marion county, 19 miles southeast of Ocala, the county seat and 16 from Leesburg, both of which places afford banking facilities. Exp Southern. S R Hall, postmaster
East Lake Citrus Nursery
Fasnot W E, vessel owner
Hall F W, propr East Lake Citrus Nursery
Newport E F, general store and exp agt
Wynne Alex, justice of peace

EAST PALATKA. Population 100. On the F E C Ry and on St Johns river, in Putnam county, 3 miles from Palatka, the county seat and banking point. Tel W U. Exp Southern. Telephone connection. Lilly L Hanna, postmaster
Browning Lumber Co, saw mill
Burks Charles, grocer
Gale George, grocer
Hanna J, grocer
Roberts J H, cooperage

EAST POINT. A country postoffice on the Gulf of Mexico in Franklin county, 6 miles east of Alapachicola, the county seat and banking point. Telephone connection

EATONVILLE. Population 500. On the A C L R R, in Orange county, 7 miles north of Orlando, the county seat and banking point. Tel W U. Exp Southern. J E Clark, postmaster
Calhoun R C, orange grower
CLARK J E, General Store
Musey S M, nursery
Watson L V, general store

EAU GALLIE. Population 371. On the F E C Ry, and on the Indian river, in Brevard county, 35 miles below Titusville, the county seat and 18 from Cocoa, the nearest banking point. Has Baptist, Episcopal and Methodist

DENTISTS' and PHYSICIANS' SUPPLIES | The NELMAUR CO.
210 WEST FORSYTH STREET

churches. Tel W U. Exp Southern.
W H H Gleason, postmaster
Barber Mrs S E, orange grower
East Coast Lumber & Supply Co, J B Conrad pres, G F Paddison treas and genl mgr
Eau Gallie Ice Plant
Eau Gallie Pharmacy
GLEASON W H H, Real Estate
Hodgson Bros, general store
Hopkins George W, live stock
Kentucky Military Institute, Col C W Fowles supt
Macy E E, teacher
Mathers Albert N, orange grower
Mathers John R, general store
Moore Wm, barber
Rosseter J W, fish
Spiller Eugene, painter
Sullivan G W, grocer
Taylor C L & Son (Charles L and Ernest B), livery
Whilden E E, meats
Whilden G, teacher

EBB. Population 100. On the S G Ry, in Madison county, 22 miles by rail southwest of Madison, the county seat and banking point. The railroad name is Simmans. Exp Southern
Edwards A W, general store
Fender & Clements, turpentine and general store
Hendry R P Mfg Co, naval stores
Jenkins W B, saw mill and general store
Reams Bros, general store
Sever A B, drugs
Vann J R & Co, general store
Vann S P & Co, general store
Wright J B, general store

EBRO. A country postoffice on the Choctawhatchee river, in Washington county, 19 miles southwest of Vernon, the county seat, and 35 from Chipley, the nearest banking point and rail approach. Mail daily
Ebro N S Co, general store
McCormick J A, general store
McKinnie J W, grocer

ECHO. On the F E C Ry in St Lucie county, 12 miles from Fort Pierce, the county seat, and nearest banking point. J M Jones, postmaster
Harris Charles, fruits and vegetables
Jeffers T W, vegetables
JONES J M, Fruits, Vegetables and Poultry

ECONFINA. A rural postoffice in Washington county, 20 miles southeast of Vernon, the county seat, and 26½ south of Chipley, the nearest shipping point. Mail daily
Gainer R L, general store

EDEN. Population 100. On the F E C Ry and on the Indian river, in St Lucie county, 12 miles south of Fort Pierce, the judicial seat, and 3 from Jensen, the nearest banking point. Has a Congregational church and a public school. Tel W U. Exp Southern
Wolf W F, general store

EDENFIELD. In Sumter county.
Leesburg nearest banking point
Letchworth & Helick, general store
Sims Lumber Co
Sumpter Lumber Co

EDGAR. Population 50. On the A C L R R, in Putnam county, 22 miles west of Palatka, the county seat and nearest banking point. Stage daily to Carleton, fare 75 cents. Tel W U. Exp Southern. Francis H Vause, postmaster
Edgar Charles S, pres Edgar Plastic Kaolin Co
Edgar Plastic Kaolin Co, Charles S Edgar pres, Francis H Vause supt, general store
Lockhart W C, r r and exp agt
Vause Francis H, supt Edgar Plastic Kaolin Co
White J F & Co, general store

EGMONT. The postoffice for Fort Dade, a military post, located on Egmont Key, at the entrance to Tampa Bay, in Hillsboro county, 35 miles southwest of Tampa, the judicial seat, to which place government boat runs daily from here

EHREN. On the A C L & T N R R's in Pasco county, 18 miles southwest of Dade City, the judicial seat. Tampa is the nearest banking point. Tel W U. Exp Southern. Telephone connection
Burnside J E, general store
Cato B W, r r and exp agt

IRRIGATION
PLANTS INSTALLED COMPLETE. ANY SIZE—ANYWHERE. TIME PAYMENTS TO SUIT.
HILLSBOROUGH HARDWARE CO.
1112-1114 FRANKLIN ST. TAMA, FLORIDA

FLORIDA LIFE INSURANCE CO.
JACKSONVILLE, FLA.

$100,000.00 Deposited with State Treasurer for Protection of Policy Holders

WE PAY CLAIMS AT SIGHT

Gulf Cypress Lumber Co, saw mill
Muller F E, general store
Muller Louis, grocer and meats
Patterson & Dillon, turpentine
Phell A C, planing mill
Weldon Harry, notary

ELARBEE. A rural postoffice on the A C L R R, in Bradford county, 15 miles northwest of Starke, the county seat, and 11 from Lake Butler, the nearest shipping point. Exp Southern

ELDRED. A postoffice on the F E C Ry and on the Indian river, in St Lucie county, 6 miles south of Ft Pierce, the county seat and banking point. Exp Southern

ELDRIDGE. A postoffice on the A C L R R, in Volusia county, 20 miles northwest of De Land, the county seat and banking point. Exp Southern

ELEANOR. Population 250. On the L & N R R, in Holmes county, 15 miles northwest of Bonifay, the county seat. Graceville is the nearest banking point Exp Southern
Geneva Lumber Co, general store and saw mill
Kelly J B, naval stores
Richardson Brick Co

ELECTRA. Population 15. In Marion county, 15 miles southeast of Ocala, the county seat and nearest banking point, and 7½ from Oklawaha, the nearest shipping point. Mail daily. J C Pillans, postmaster
Pillans J C, notary
Smith S E, turpentine and general store

ELFERS. A recently established postoffice in Pasco county

ELKTON. On the F E C Ry, in St John county, 12 miles southwest of St Augustine, the county seat and nearest banking point. Exp Southern
Farrell R L & Co, turpentine and general store
Masters J A, general store
Speight & Chambers, general store

ELLAVILLE. Population 400. On the F W & J and S A L Rys, at the junction of the Suwannee and Withlacoochee rivers, in Madison county, 15 miles southeast of Madison, the county seat, and 13 from Live Oak, both of which places afford banking facilities. Tel W U. Exp Southern
BEASLEY & MILLINOR, Cotton Gin and General Store
Horton, West & Co, general store and turpentine
O'Hara D T, general store
Scarboro W H, r r and exp agt

ELLENTON. Population 400. On the S A L Ry, in Manatee county, 3 miles northeast of Bradentown, the judicial seat, and 3 from Palmetto, the usual banking point. Has Methodist and Presbyterian churches and a public school. Tel W U. Exp Southern. Telephone connection
Atlantic Refining Co
Brown W B, general store
Columbia Fullers Earth Co, miners
Ellenton Mercantile Co, general store
FULLER C P & CO, General Store and Drugs

ELLZEY. Population 200. On the S A L Ry, in Levy county, 14 miles southwest of Bronson, the county seat and 38 from Gainesville, the nearest banking point. Has Baptist and Methodist churches, a public school, a grist mill and a saw mill. J L Williams, postmaster
Collier J S Mrs, boarding house
Graham D S & Co, turpentine and general store
Hardee J O, general store
Williams G A, barber
WILLIAMS J L, Grist Mill and Machine Shop

ELOISE. Population 30. In Polk county, 12 miles northeast of Bartow, the county seat and banking point and 5½ from Eagle Lake, on the A C L R R, its shipping point. Mail daily

EMERALDA. In Lake county, 14 miles northwest of Tavares, the county seat, 8¾ from Conant, its shipping point and 11 from Leesburg, the usual banking point. Was formerly known as Esmeralda. Mail daily
Oberholtzer John V, grocer
Porter M L Mrs, general store

MERRILL-STEVENS CO.
JACKSONVILLE, FLORIDA

SHIP YARDS, DRY DOCKS, BOILER AND MACHINE SHOPS

WATERMAN CO.
135 W. BAY ST. Jacksonville
Mfrs. of Show Cases, Refrigerators, Store Fronts, Office, Store and Bank Fixtures, Opera Chairs, Etc.

EMERSON. A rural postoffice on the A C L R R in Suwannee county, 13½ miles south of Live Oak, the county seat and nearest banking point. Exp Southern

EMPORIA. Population 40. In Volusia county, 20 miles northwest of De Land, the county seat and banking point, and 1 from Eldridge, on the A C L R R, its shipping point. Mail daily

ENGLEWOOD. Population 100. On Lemon Bay, in Manatee county, 35 miles south of Bradentown, the county seat, and 22 from Punta Gorda, the nearest banking point. McColl on the C H & N Ry is the nearest rail approach. Mail daily
Englewood Inn, Nichols & Co proprs
Nichols & Co, general store and proprs of Englewood Inn

ENID. A recently established postoffice in Polk county

ENTERPRISE. Population 300. On the F E C Ry and on Lake Monroe, in Volusia county, 12 miles south of De Land, the county seat, and 5 from Sanford, the nearest banking point. Tel W U. Exp Southern. Wm S Thayer, postmaster
Haynes B F, pres Livingstone College
Thayer & Sauls, general store

ENVILLE. On the Brooksville & Hudson R R, in Hernando county, 9 miles southwest of Brooksville, the county seat and banking point. Telephone connection

ESCAMBIA. A station on the I & N R R on Escambia Bay, in Escambia county, 7 miles northeast of Pensacola

ESPANOLA. On the F E C Ry, in St John county, 45 miles south of St Augustine, the county seat and nearest banking point, and 82 from Jacksonville. About 30 families receive mail here. Exp Southern. Telegraph and telephone facilities
Bohannan & Son, general store
Espanola Lumber Co
Jones Mercantile Co, general store

ESTERO. A rural postoffice in Lee county, 16½ miles from Ft Myers, the judicial seat, banking and shipping point. Mail daily

ESTIFFANULGA. Population 200. On the Apalachicola river, in Liberty county, 11 miles south of Bristol, the county seat. Has Methodist, Episcopal and 2 Baptist churches, a public school, saw mill, shingle mill and grist mill. Tel W U. Exp Sou. Telephone connection
Armstrong Jennie L, general store
Dyson & Dyson, turpentine and general store

ESTO. Population 400. An incorporated village on the L & N R R in Holmes county, 14 miles north of Bonifay, the county seat, and 15 from Geneva, Ala, its banking point. Telephone connection. Daniel W Tew, postmaster
Baker Hughes Co, livery
Balkcom B A, turpentine
Clark J W, livery
Clark & Shreve, general store
Clewis E C, general store
DeShazo W R, general store
Esto Gin and Mill Co
George Co The, general store
Peterman R L, turpentine
Pockey G W, drugs
Preston D B, grocer
Smith Dr D F, drugs
TEW DANIEL W, General Store
Williams J A, naval stores
Williams J E, barber

EUCHEEANNA. In Walton county, 5½ miles south of Argyle, its shipping point, and 8 southeast of De Funiak Springs, the judicial seat and banking point. Rural delivery from Argyle
Bruce Creek Lumber Co
Budworth P P, general store and mill
Holloway W A, general store

EUGENE. A recently established postoffice in Lafayette county

EULALIA. Population 125. On the St Johns river, in Duval county, 12 miles northeast of Jacksonville, the county seat and banking point, with which place it has daily steamboat

A. J. CESERY COMPANY
Reinforced Concrete Construction, Compo-Stone, Ornamental Plaster Work, Ceramic Tile Work
Office and Factory, Foot East Bay St., Jacksonville, Florida PHONE 1250

POLK'S REAL ESTATE and FINANCIAL REGISTER
Is a Valuable Book of Reference in REAL ESTATE AND FINANCIAL CIRCLES.

A. J. CESERY COMPANY
Plaster Capitals for Exterior and Interior Use, Plain and Ornamental Plaster Work, Ceramic Tile, Artificial Marble, Etc.
Office and Factory, Foot East Bay St., Jacksonville, Florida PHONE 1250

connection. Mail daily. O L Jones, postmaster
Emery C H, boat builder
Howard James, logger
Howard Walter, gardener and logger
JONES O L CO, Wholesale and Retail Dealers in General Merchandise, Hay, Grain, Feed and Fish
Olson Julius, boat builder

EUREKA. A recently established postoffice in Marion county

EUSTIS—Lake county was formed by an act of the legislature of the State of Florida in the year 1887, from portions of Sumter and Orange counties. It contains thirty-one townships, embracing an area of over eleven hundred square miles, its greatest length being sixty miles, an average width of about eighteen miles. About one-sixth of its surface is covered with beautiful clear lakes of fresh water from which the county takes its name. That particular district of Peninsular Florida, so long and so favorably known as the Lake Region, is now principally embraced in Lake county. Nature has here in her best style fitted a magnificent semi-tropical region with ample space for a million people. The altitude of this district, midway between the Atlantic and the Gulf, affords its people constant, pure sea breezes with slight extremes of heat and cold. There is a ridge known as the "Florida Backbone" which begins at the Georgia line, runs through the center of the State of Florida, and ends less than 200 miles south of Jacksonville. All of the land more than 100 feet high on the peninsula is on this ridge. Eustis is on the southern extremity of it, and is the highest important tourist resort in Florida. Eustis is surrounded by hills covered with pine forests and hollows filled with innumberable clear-water lakes. Eustis is located on the east shore of Lake Eustis, and is connected with Lake Harris, on the west shore by Dead River, with Lake Dora on south shore by a canal and Lake Griffin and Silver Springs by the Ocklawaha on the north shore. The lakes in this chain are among the largest in the State. To the lover of rod and reel these lakes and their tributary streams form a fisherman's paradise. The smaller lakes contiguous to Eustis abound in bass, bream, pickerel, perch and other fish. There is plenty of game in the lake regions and highlands of Lake county—quail, squirrel, wild turkey, deer and bear. The Eustis hotels are the Ocklawaha, Grand View, St George and the Sunny Side. The Ocklawaha is one of the most popular tourist hotels in the State. Opens January first and closes April first. Is owned and managed by Mr. John S Lane, of Meriden, Conn. Is situated at the highest point in Eustis, commanding a fine view of Lake Eustis and surrounding orange groves. Golf grounds, boating and automobile facilities for the pleasure of their guests is one of the features of the management. The developing of Eustis from a small country hamlet to the enviable position in which it ranks as the leading tourist city in the interior of the state; the erection of so many handsome winter homes, the miles of cement sidewalks that have been laid, the construction of waterworks, electric, lighting plant, ice manufacturing and other improvements make the city not only desirable as a winter resort, but as an all-year residence, is largely the result of the opening of the Ocklawaha hotel. The facilities for motor boating on Lake Eustis and Harris cannot be surpassed in any other section in the State. There are over one hundred boats on these lakes comprising launches, cruising and racing boats. The latter class are boats making the highest rates of speed in the State.
Bishop Henry W, atty and mayor
Bishop M B, postmaster
Bishop Walter H (W H Bishop & Co), attorney
Bishop W H & Co (W H and H W Bishop), real estate
Blake Fred, contractor
Bozeman Wm F, orange shipper
Carr W H, contractor
Church George W, jeweler
Clifford Gilford D, lumber
Collins James C, painter
DeLancy Joseph M P, jeweler
DeWitt Arthur M, furniture and hdw
Dibble & Ernest, well drillers
Eustis Hardware & Furniture Co, H R Ferran mgr

THE ARROW BOAT CO.

L. CLARK, President

705 Atlantic Nat'l Band Building
Jacksonville, Fla.

New Ocklawaha Hotel

EUSTIS, FLA.

Fine Fishing Good Hunting

Open December to April

Miles upon Miles of Fresh Water Lakes

Rates: $3.00 per Day Special by the Week

JOHN S. LANE, Propr. H. C. LANE and W. R. SMITH, Mgrs.

W. M. IGOU

Livery, Sale and Feed Stables

HORSES AND MULES BOUGHT AND SOLD

Large Stock of Buggies, Wagons and Harness

GARAGE, AUTOMOBILES and SUPPLIES

PHONE 39 EUSTIS, FLA.

BARBER'S NOTICE We carry a full line of Massage, Cold and Grease Cremes, Shampoo Jellies, all kind of Soaps, Witch Hazel, Bay Rum, Hair Oil, Toilet Waters and Talcum Powders

Cannon Bros. Extract Co., Inc. Phone 3942 No. 6 VIADUCT JACKSONVILLE, FLA.

SANITARY PLUMBING

W. R. FRARY

EUSTIS, :: :: FLORIDA

Agency; AERMOTOR CO. AERMOTOR WINDMILLS

TILED WELLS BORED

Manufacturers Galvanized Tanks

N. R. Herrick & Co.

General Machine and Repair Shop

Auto Garage and Launch Repairing

Agents: "Scripps" Marine Motor, Sunlight "Omega" Gas Generator and Perkins Gas Engines.

EUSTIS :: :: :: FLORIDA

The Home of Good Lumber

LUMBER, LATH AND SHINGLES

Builders Supplies.
Office, Yards and Factory
Orange Ave. and A. C. L. R. R.

Planing Mill and Shop Work.
Local and Long Distance
Phone 91

JOE. M. McCORMICK & CO.

EUSTIS, FLA.

Eustis Ice & Refrigerating Co, H A Ferran mgr
Eustis Lake Region, C H Newell editor
Eustis Packing Co, C S Lane pres, C C Slade vice pres, D F McDonald sec and treas
Eustis Postoffice, M B Bishop postmaster
Eustis Public Library
Eustis Sanitary Laundry, Mrs S F J Linn propr
Eustis Sanatorium
Eustis Telephone Co, F A Reed pres, Mrs Ada Merck sec
Eustis Water, Light & Power Co
Feigin H & Co, mens furnishers
Ferran E L & Co (E L, H R and H A Ferran), dry goods
First State Bank, W S McClelland pres, Charles Isted cashr
FLORIDA LAND & INVESTMENT CO (J Wiggins, W H Bishop), Vegetable Farms
Fountain & Howard, painters
FRARY WM R, Sanitary Plumbing, Tiled Wells Bored, Dealer in Wind Mills and Mfr Galvanized Tanks (See adv)
Gates H B. confectioner

McGRAW BROS. CO.

423-427 MAIN, CORNER CHURCH
PHONE 2434 JACKSONVILLE, FLA.

WHOLESALE and RETAIL
MOTORCYCLES, BICYCLES AND AUTOMOBILE SUPPLIES

PALMER THE ENGINE WITH A PULL. SEE PAGE 5
PALMER MOTOR SALES CO.
28 SOUTH MAIN ST., JACKSONVILLE, FLA.

GOULD LAMONT W, Orange Packer and Shipper
Grand View Hotel, C A Hammond
Griffin George J, livery
Hammond Charles A, propr Grand View Hotel
Herrick L N & Co (G M Herrick), grocer
HERRICK N R & CO (N R and L N Herrick), Garage, Automobiles and Supplies. Machinists and General Repairing (See adv)
Highland Citrus Sub-Exchange, D F McDonald sec
*Hill Evans, livery
Humes Dollie B, manicurist
Hutchingson Guy Dr, druggist
IGOU W M, Livery, Sale and Feed Stables, Wagon Mnfr and Dealer In Buggies, Wagons and Harness, Garage, Automobiles and Supplies (See page 111)
*Johnson James, barber
Jolly Wm, contractor
Kennedy Isaac N, dentist
Kreigsman Reinat T, livery
LEWIS JOHN F, Concrete Mnfr and Contractor, Mnfr Miracle Damp Proof Blocks
Lewis John T, contractor
McConnell Edward F, physician
McCORMICK JOE M & CO (J M McCormick, H C Hannah), Planing Mill, Novelty Works, Lumber, Laths and Shingles (See page opp)
McKee Wm P, physician
Mantey Karl, physician
Miller Nellie A Mrs, photographer
Miller Wm H, machinist
Moore Eugene A, contractor
NEW OCKLAWAHA HOTEL, J S Lane Propr. Rates $3.00, Special by the Week. Miles upon Miles of Fresh Water Lakes, Fine Fishing, Good Hunting (See page 111)
Noble Wm N, contractor
Palm Pharmacy (L J Taylor)
Reed Frank A, physician
Riddle James, real estate
*Robinson T & Son (Thos and J B), grocers
Russell A L, county comnr
Russell A L & Son (A L and A B), grocers
St George Cottage
Schmidt Wm, restaurant
Schultz Wm H, shoemaker
Smith Arthur G, grocer
Smith Charles T, dry goods and ins
Talmage Edwin L, photographer
Thomas Bros, meat market
Turley & Barnes, grocers
*Wallace Oswald L, clothes cleaner
*Williams Ellis, barber
Wyman Joseph A, shoemaker

EVANS. Population 53. On Taluga creek, in Liberty county, 19 miles southeast of Bristol, the county seat and shipping point, and 32 from Quincy, the nearest banking point. Mail daily

EVERGLADE. Population 150. On the Allen river and Gulf of Mexico, in Lee county, 90 miles southeast of Ft Myers, the county seat and nearest bank location. Has boat connection with Key West and Ft Myers. Mail tri-weekly. G W Storter, postmaster

EVERGREEN. A country postoffice in Nassau county, 10 miles east of Hilliard, the usual shipping point and 25 northwest of Fernandina, the judicial seat. Mail daily

EVINSTON. Population 300. On the A C L R R and on Orange Lake, in Alachua county, 17 miles southeast of Gainesville, the county seat, and 4 from Micanopy, the nearest banking point and rail approach. Exp Southern. Telephone connection. James F Barron, postmaster
BARRON JAMES F, Groceries, Drugs and Notions
Hester F B, r r and exp agt
Wood H D & Co, general store

FAIRBANKS. Population 100. On the S A L Ry in Alachua county, 7 miles northeast of Gainesville, the county seat and banking point. Exp Southern. Frank D Irwin, postmaster
IRWIN FRANK D, Cotton Gin and Grist Mill
McClosky & Oliver, turpentine

FAIRFIELD. Population 100. On the G & G R R, in Marion county, 16 miles northwest of Ocala, the county seat and 28 from Gainesville. Has Baptist, Methodist and Presbyterian churches. Tel W U. Exp Southern. H Gatrell, postmaster
Fairfield Naval Store Co
GATRELL H, Physician

A. J. CESERY COMPANY
Plain and Ornamental Cement Work, Cement Blocks, Cementkile, Sidewalks, Cement Coping, Steps, Columns Etc.
ESTIMATES FURNISHED
Office and Factory, Foot East Bay St., Jacksonville, Florida
PHONE 1250

HUTCHINSON AUDIT CO. 511-512 Dyal-Upchurch Bldg. Jacksonville, Fla.
(See Adv. in Classified Auditors and Accountants)

A. J. CESERY COMPANY
PLASTER WORK IN ALL ITS BRANCHES. Wainscoting, Fireplace, Art and Ceramic, Mosaic, Plain and Vitrified Tile Work.
PHONE 1250
Office and Factory 500 East Bay St., Jacksonville, Florida

GATRELL & SMOAK, General Store and Drugs
Jennings B S, hotel
Jones A J, blacksmith
Mathews D B, constable
Smoak J W, barber
Sparkman H C, jeweler
Yongue R C, saw mill and general store

FAIRMOUNT. A station on the A C L R R in Citrus county

FAIRVIEW. A country postoffice on the St Johns river, in Putnam county, 12 miles northeast of Palatka, the judicial seat and banking point. Mail daily

FALMOUTH. Population 50. Formerly known as Peacock, is located on the S A L Ry in Suwannee county, 10 miles northwest of Live Oak, the county seat and banking point. Exp Southern
Davis Bros, saw mill
Knight & Cannon, general store
Meeks A J, general store
Page & Son, general store

FANLEW. A recently established postoffice in Jefferson county

FARMDALE. On St Andrews Bay, in Calhoun county, 45 miles southwest of Blountstown, the judicial seat. Mail daily
Taylor, Schermer & Co, turpentine and general store

FEDERAL POINT. Population 250. On the St Johns river, in Putnam county, 15 miles by water northeast of Palatka, the county seat and banking point, and 3 from Hastings on the F E C Ry. Mail daily. J F Tenney, postmaster
Boynton W, town president
Groveland House, F F Tenney propr
Hubbard Edwin S, general store and cigar manufacturer
Johnson S W, general store
Tenney F F, propr Groveland House
TENNEY J F & SON, General Store

FENHOLLOWAY. Population 300. On the Florida Ry and on the Fenholloway river, in Taylor county, 7 miles southeast of Perry, the county seat and banking point. Tel W Exp Southern. Telephone connectio
Emily L Wigglesworth, postmaster
Baisdon J D, general store
Coleman W J, bottling works and general store
Heirs & Henaly, general store
Maltby Bros & Turner, turpentine
Potts U, turpentine

FERNANDINA. Population 510 The judicial seat of Nassau county, a progressive incorporated city and port of entry located on Amelia I land (Atlantic coast), 37 miles nort east of Jacksonville. The S A L R touches here and there is steambo connection with New York, Brun wick, Savannah and other ports. It lighted by electricity, has an excelle system of water works, new gover ment building costing $100.000, firs class sewerage system, streets pave with brick, fire department, churche of the Baptist, Catholic, Episcopa Methodist and Presbyterian denomin tions, good schools, ice plant, 2 bank novelty works, canning factory, sa and planning mill, 2 weekly new papers, etc. Ships cotton, lumbe phosphate, naval stores, fruits, veg tables, palmetto fibres, etc. Tel Post and W U. Exp Southern. Telephon connection. Oliver S Oakes, pos master
Acme Bottling Works, J J Rutishause propr
Allan Andrew S, dry goods
*Allen Sidney, barber
American Naval Stores Co, P S Baco agt
Antonio Poli, fish and oysters
Baker H J, city judge
Baker H J & H J, attorneys
Baltzell G L, real estate and ins
BARR JOSEPH S, Fish and Oysters
Beard Charles L, justice of the peac
*Benton John, barber
Berrie Brooks H, meats
Borden Nathaniel B, mayor
BORDEN N B & CO (Nathaniel B an Thomas C Borden), Wholesale Lun ber
Boyt Robert K, chief of police
Brady Patrick R, furniture
Brunswick & Florida Steamboat Co W H Allen agt
Califf C C, saloon
Calkins James E, attorney

THE SECURITY LIFE & ANNUITY COMPANY
of GREENSBORO, N. C.

THE OLDEST SOUTHERN OLD LINE LEGAL RESERVE MUTUAL COMPANY
D. C. KETCHUM, Gen. Agt. for Florida
707-709 BISBEE BLDG. JACKSONVILLE, FLA.

Carleton Robert P, county judge
Carrio Sophie, millinery
Carter David, wall paper
City of Fernandina Lighting Plant, R V Nolan supt
City of Fernandina Water Works, R V Nolan supt
Clark John S, gunsmith
Clinton Charles M, genl mdse
*Cook David C, tailor
*Cook Richard S, barber
Cooney, Eckstein & Co, Julius Klotz mgr, whol lumber
Courter Walter J, fruits
Craig George F & Co (G E Craig, G A Cadwallader, J A Calhoun), whol lumber
*Croft James L, chiropodist
Dotterer Henry E, grocer
Duryer Wm B C, mdse broker
Dyal Levi, pianos
East Coast Packing Co (H F and M A Williams), oysters and shrimp packers
Emanuel N & Co, W D Roux mgr, cross ties
*Evans Isham W, grocer
Evans Lynwood I, dentist
Fernandina Dock & Realty Co, L S Chadwick mgr, real estate
Fernandina Ice Works, J W Simmons propr
Fernandina News-Record, S W Manucy publr
Fernandina Wagon & Marine Works, Daniel Weimer mgr
Ferreira Louis A, grocer
*Findley John, grocer
First National Bank (capital $100,000), Fred W Hoyt pres, Fred W Wood cashr
Flacks Isaac Cigar Co (Isaac Flacks)
Florida Hotel, Charles Beresford propr
Florida Natural Products Co, W G Clare propr, palm materials
Florida Pitch Pine Lumber Co, L A Davis pres, T B Clark mgr, whol lumber
Frange Edward F, grocer
Galchin Lawrence T, physician and drugs
Globe Hotel, est of J J Rutishauser proprs
Gluck Samuel W, shoemaker
Goldstein Louis, cigar mfr
Grunwald Louis, jeweler
Hardee N A & Bro (Noble A and Ira W), grocers
*Harris Samuel, clothes cleaner
*Haywood Matthew, clothes cleaner
Hice Henry Rev (Methodist)
*Hill Allen, grocer
Hill James R, stevedore
Hillyer Frank C, insurance agent
HIRTH LOUIS G, Wholesale and Retail Liquors
Hobein Frederick H, meats
*Holzendorf Henry N, meats
Horsey J Louis, physician and drugs
Howell John W, U S collr of customs
Humphreys D G, physician
*Jenkins Samuel, grocer
Johnson Andrew J, sheriff
*Jones Edward, grocer
*Jones Ida, grocer
Jones R H Co (R H Jones), shoes
Kelly Bros Co The, J J Kelly pres, whol grocers
Kelly D A Co The, P C Kelly pres, D A Kelly v p and treas, ship chandlers
Kelly John J, county treasurer
Kennard S J, agt Sou Exp Co
King John N, grocer
Klarer J Frederick, confectioner
Lasserre Charles W, bicycles
Lohman J Frederick, fire chief
Lohman Wm J, furniture
McDonell Jefferson D, blacksmith
McGiffin John G & Co (John G McGiffin, E W Bailey), stevedores
McNair Lumber Co, H R Mahoney mgr, lumber mnfrs
*Maddox Emanuel M, oysters
Mann & Swain (W F Mann, S A Swain), plumbers and hardware
Manucy Sylvester W, tax assessor
Martens John, tailor
Mendelsohn Samuel, dry goods
Merrow Samuel R, forwarding agt
Mularkey Bros (John F and Daniel P), dry goods
Muller Charles, barber
Nabb Nathan B, grocer
Nassau Wharf Co, T G Ozmer supt
National Transportation & Terminal Co, P S Bacon mgr
Oakes Oliver S, postmaster
O'Brien John Rev (Catholic)
Ogilvie J D, tax collector
Owens Linton L, supt pub cons
Patten J C, dentist
Peace G J, notions
Pennington Frank C, photographer
*Peterson James S, saloon
Postal Telegraph-Cable Co, Laura G Hall mgr
*Reed James R, grocer
*Reed John R, grocer

The Florida Brewing Co. Owners of TAMPA WHOLESALE LIQUOR AND WINE CO.
BREWERS of HIGH GRADE BOTTLE and DRAUGHT BEER and Wholesale Dealers in DOMESTIC and IMPORTED WINE, CORDIALS and ALL POPULAR BRANDS of WHISKEY. Correspondence Solicited. TAMPA, FLA.

EDWARD M. GIBBON
401 Atlantic Nat'l Bank Bldg.
JACKSONVILLE, FLA.

CIVIL AND CONSULTING ENGINEER
Surveys and Subdivisions of Large Tracts o
Land for Colonizing Purposes a Specialty

*ROBERTS BRISTOW E, Tailor
*Roberts C B & Co (C B Roberts, Alex Verdier, R R Williams), drugs
Rutishauser John J (Est of), saloon
RUTISHAUSER J CONRAD, Saloon
Salvadore S, meats
Sanders Owen R, grocer
Seaboard Air Line Ry, D H Ground agt
Seibert Wm H jr, barber
*Sellars Robert L, jeweler
Smith Emmett P Rev (Baptist)
*Smith Harry M, barber
*Smith John, clothes cleaner
Smith Martha H, restaurant
South Atlantic Steamship Line, P S Bacon agt
Southern Express Co, S J Kennard agt
Stark Gustave, general store
*Stays John H, insurance agt
*Stays John H jr, shoemaker
*Stays Thomas S, grocer
Strachan & Co, F C Davis mgr, ship brokers
Suhrer J George, jeweler and drugs
Suhrer & Hoyt (F J Suhrer, F W Hoyt jr), books
Turch Aaron M, dry goods
Waas Wm T, physician and drugs
Wah Young, laundry
Ways Edward W Rev (Presbyterian)
Western Union Telegraph Co, Margaret P Starbuck mgr
Whitney Walter S, mens furnishings
Williams Edwin R, clk Circuit Court
*Williams Matthew J, barber
*Williams R Reche, physician
Wright John A, immigrant inspr
Wye Lionel A Rev (Episcopal)

FESSENDEN. Population 300. A postoffice for the convenience of Fessenden Academy, one of the largest industrial schools for colored youths in the union. The equipment consists of Academic Hall, Boys' Hall, Girl's Hall, Industrial Hall, Teachers' Home and small farm, Carnegie Library and Domestic Science Hall. Is located on the S A L Ry, in Marion county, 7 miles northeast of Ocala, the county seat. Ship via Martin, 1½ miles distant. J L Wiley, postmaster
Battle Charles, blacksmith
Brown Stephen Rev (Baptist)
FESSENDEN ACADEMY, Joseph L Wiley Principal
Fessenden Herald, Fessenden Academy publys
Tiller J N, general store
Tiller J N & Co, naval stores
WILEY JOSEPH L, Principal Fessenden Academy, Real Estate and Notary

FESTUS. Population 25. On Mucosukee Lake, in Jefferson county, 1(miles northwest of Monticello, th(county seat and banking point and 6½ from Jarrett, its shipping point. Mai semi-weekly
Kirksey Lewis, general store

FIVAY. Population 250. In Pasc(county, 33 miles west of Dade City the county seat, 25 from Brooksville the nearest banking point and 3 fron Hudson, its shipping point
Aripeka Saw Mill Co, J S Stubbs gen mgr
Caraway E J, justice of the peace
Fivay Mercantile Co
Greeg Alice, boarding house
Vincent Bros, general store

FLAMINGO. A postoffice on Florid Bay in Monroe county, 65 miles north east of Key West, the county seat Mail semi-weekly

FLEMINGTON. A country postof fice in Marion county, 30 miles north west of Ocala, the county seat and from Irvine, the nearest shipping point Mail daily. B M Scruggs. postmaste

FLETCHER. A postoffice in Lafay ette county, 32 miles southeast o Mayo, the county seat and neares banking point and 5 from Wannee, th(nearest shipping point. Mail daily
Roberts J R, general store

FLORAHOME. Population 25. O the G S & F R R, in Putnam county 16 miles northwest of Palatka, th(county seat and nearest banking point Tel W U. Exp Southern. James Charles, postmaster
CHARLES JAMES J, General Stor and Notary
Charles Jessie M, music teacher
Florahome Naval Store Co
Henderson Thomas, cotton grower
Knight G L, hotel
Sipprell G L, real estate and dentist
Strickland F M Rev
Tucker E J Mrs, poultry breeder

The CARMICHAEL & SON CO.
PRICE LIST ON PAGES 7 AND 8
Long Distance Phone 37 OCALA, FLA. P. O. Box 609

WINES, LIQUORS AND CIGARS

Weseman W D, general store
Wharton J E, physician

FLORAL BLUFF. Population 100. On the St Johns river in Duval county, 4 miles east of Jacksonville, the county seat, banking point and nearest rail approach. Mail daily. A C Frieseke, postmaster
Champlin O H P, real estate
Frieseke A C & Son, general store
Hemmenway C F, fruit grower
MacLean Donald, real estate
Moore J M, physician
Singletary C, boat builder

FLORAL CITY. Population 1,000. On the A C L R R in Citrus county, 7 miles south of Inverness, the judicial seat, 25 from Dade City and 40 from Ocala. Has Baptist, Methodist and Presbyterian churches and excellent schools. Phosphate is mined and shipped. Tel W U. Exp Southern. Telephone connection. W A Bushnell, postmaster
Bradley Phosphate Mines
Chiles J H, physician
Commercial Hotel, Mrs M M Borland propr
Dawsey J E, jewelry
Dutton Phosphate Co
Edwards L J, general store
Floral City Pharmacy
Hanson J L & Co, general store
Lawrie W M, general store
Magnolia Hotel, J D Baker propr
Marsh W J, general store
Mutual Mining Co, phosphates
Nelson George L, justice of peace
Ogden Kate Mrs, millinery
Palmer John J, general store
Sanford Hattie, milliner
Smoak M M, blacksmith
Ward J W Jr & Co, turpentine and general store

FLORENCE VILLA. A rural postoffice on the A C L R R, in Polk county, 13½ miles northeast of Bartow, the county seat and 1½ from Winterhaven, its nearest banking point. Exp Southern

FLORIDATOWN. A recently established postoffice in Santa Rosa county

FOGARTYVILLE. Population 400. Also known as West Bradentown, is located on the Manatee river in Manatee county, and is a suburb of and incorporated with Bradentown, the judicial seat, but has a separate postoffice. John R Bales, postmaster
Bales John R, grower of pineapples and grape fruit
Cedar House Hotel, Bartholomew Fogarty propr
Fogarty B W, shipbuilder
Fogarty John, grocer

FOOTMAN. A recently established postoffice in Brevard county

FOREST CITY. A county postoffice on the A C L R R and on the Wekiva river in Orange county, 9 miles northwest of Orlando, the county seat and banking point. Exp Southern
Van Buskirk M C, general store

FORMOSA. A postoffice on the A C L R R in Orange county, 2 miles north of Orlando, the county seat
Bosse F E, grocer

FORT BARRANCAS. A postoffice on the Gulf of Mexico in Escambia county, 8 miles southwest of Pensacola, the judicial seat, banking and shipping point. Mail daily

FORT DE SOTO. Population 170. A U S military post in Hillsboro county, on the Gulf of Mexico, 34 miles southwest of Tampa, the county seat

FORT OGDEN. Population 600. On the A C L and C H & N R R's, in De Soto county, 11 miles south of Arcadia, the county seat and banking point. Has Adventist, Baptist and Methodist Episcopal South churches. Improved farm land averages $20 per acre in price. Tel W U. Exp Southern. Telephone connection. Geo R Mauck, postmaster
Carr John H, soft drinks
Carr J O, general store
Carter J B, physician
De Soto Chemical Co, drugs
Gibson W A, soft drinks
MAUCK GEORGE R, General Store
O'Connon M J, general store
Robertson A B, general store
Smoke W H, physician
Thomas I B, meats
Welch D A, barber

A. J. CESERY COMPANY
Reinforced Concrete Construction, Compo-Stone, Ornamental Plaster Work, Ceramic Tile Work
PHONE 1250
Office and Factory, Foot East Bay St. Jacksonville, Florida

A. J. CESERY COMPANY
Plaster Capitals for Exterior and Interior Use, Plain and Ornamental Plaster Work, Ceramic Tile, Artificial Marble, Etc.
PHONE 1250
Office and Factory, Foot East Bay St., Jacksonville, Florida

FORT DRUM. A rural postoffice in St Lucie county, 37¾ miles southwest of Quay, its usual shipping point. Mail daily

---

FORT GEORGE. Population 90. On the St Johns river in Duval county. 26 miles northeast of Jacksonville. the county seat and 1¼ from Mayport. on the F E C Ry. Telephone connection. Mail daily

---

FORT GREEN. A country postoffice in De Soto county, 30 miles north of Arcadia, the county seat, and 9 from Bowling Green, its shipping point. Mail tri-weekly

---

FORT LAUDERDALE. Population 500. On a narrow strip of land separating New river from the Atlantic ocean is a station on the F E C Ry in Dade county, 25 miles north of Miami, the county seat and banking point. Tel W U. Exp Southern. Frank Stranahan, postmaster
Allbritton & Co, grocers
Bryan P N, hotel
Bryan & Co, grocer
Campbell G J, bottler
Keystone Hotel, D C Tenbronk propr
Stranahan & Co, general store
Wheeler H G & Co, general store

FORT McCOY. Population 600. In Marion county. 18 miles northeast of Ocala. the county seat and banking point. 10 from Citra. on the S A L Ry and 5 from Eureka on the Ocklawaha river. Mail daily. John S Grantham. postmaster
GRANTHAM J S, General Store
McQuaig M L, general store
Moore & Swain, drugs and groceries
Rentz E F Lumber Co, saw mill and general store

FORT MEADE. Population 500. On the A C L R R and on Peace river in Polk county, 12 miles south of Bartow, the judicial seat. Has a bank, good hotels and 2 weekly newspapers. Tel W U. Exp Southern. L D Roberts, postmaster
Acree Harney E, cigars and tobaccos
Akin & Odom (I N Akin, Wm Odom), barbers
Altman Edwin, blacksmith
BANK OF FT MEADE (Capital $15,000), W H Lewis Pres, Vernon Clyatt Cashr
Boston Store The (Harmon Head, T H Clark), dry goods
Bowers & Roberts (L C Bowers, C E Roberts), general store
Broderick G L, city clerk
Brown Simeon H, general store
Densford J O, crate mfr
Campas Joseph, baker
Canter A B, orange broker
Canter & Gardner (A B Canter, W B Gardner), dry goods
Carter Stephen, pool
Charleston Mining and Manufacturing Co, S T Morgan pres, E B Addison vice pres. J F McGrath sec and treas, J H Minor supt phosphate mining
Cordery E Alonzo, insurance agent
Cordery Lucille, music teacher
Crosby Furniture Co (J J Crosby, J H Wolf)
Enzor & Cole, E K Enzor mgr, turpentine
Evans W Albert, seed
Exley John W, hotel
Ft Meade Bottling Co (J B McClure, J H Miles)
Ft Meade Furniture Co (L L and L W Johns)
Ft Meade Observer, Edward Glaseker editor
Ft Meade Telephone Co, L C Bowers mgr
Francis W H & Co, W H Francis mgr, general store
Gardner Gordon L, jeweler
Gay Andrew J, dry goods
Godwin G D, blacksmith
Hart Charles M, commission merchant
Hayes M E, grocer
Ideal Hotel, Mrs S E Smith propr
Jackson Edgar P, ticket agent A C L R R and Southern Express Co
Johns L W, general store
Jones Albert B, hotel
Keen John W, general store
Lane Isaac A, barber shop
Langford Drug Co, C W Langford mgr
Langford P J Mrs, music teacher
Langford R C, city tax assessor

3 DAYS TREATMENT CURES DRINK HABIT AT
THE NEAL INSTITUTE
1016 EAST DUVAL STREET JACKSONVILLE

The Leader

Covers the field in the most prosperous town in Florida. To learn about the best section in the state subscribe for THE LEADER. To reach the people of southern Polk County, advertise in THE LEADER. Subscription $1.00 per year. Advertising rate 10 cents per inch. Address

The Leader Fort Meade, Fla.

Vickers Lumber & Novelty Co.

WEST FORT MEADE, FLORIDA

Rough and Dressed Yellow Pine Lumber

Manufacturers of Moulding, Turned Work and All House Trim

CONTRACTORS AND BUILDERS

Letters of Inquiry Cheerfully Answered

LEADER THE, E B Simmons Propr, and Editor. Weekly ($1.00) (See adv)
Lebo Wm Mrs, hotel
Levinar Mattie H Mrs, millinery
Lewis Orville B, mayor and physician
Lightsey House, Max Reif propr
Loyd Jesse L, jeweler
McClellan Rupert C, dentist
Means John S, general store
Merck Demetrious L, meats
Minor T J, justice of the peace
Morrison Co, turpentine
Newsome James A, furniture
Palace Meat Market, W E Arthur propr
Powell John C, bicycles
Powell S M, general store
Reagin Callaway J, physician
Reagin Drug Co, C J Reagin mgr
Reif J C Mrs, hotel
Roberts L D, postmaster
Robeson & McClellan (H A Robeson, R C McClellan), real estate agents
Rogers Henry N, blacksmith
Scott Walter, dry goods
Simmons Aaron, city tax collector and marshal
Singleton Mary, music teacher
SOUTHERN HOTEL, M H Wilson Propr. Rates $2.00
Southern Ice Works, Alexander Perry mgr
Stephens John W, restaurant
Strickland John W, general store
Underhill Wm H, livery
VICKERS LUMBER & NOVELTY CO (Columbus, J J and D B Vickers), Saw Mill, Lumber Mfrs Dealers and Contractors (See adv)
Ward, Ahl & Co, turpentine
Western Union Telegraph Co, E P Jackson agt
Wiggins C G & Co (C G Wiggins, W R Riggins), turpentine
Williams E L, physician
WILSON CHARLIE J, Lumber and Building Materials
WILSON M H, Hay, Grain and Feed, Propr Southern Hotel
Wilson Wm S, grocer
Zander Drug Co, B L Keen receiver
Zanders Wm F, physician

FORT MYERS.. Population 1600. The judicial seat of Lee county, is an incorporated town located on the A C L R R and on the Caloosahatchee

E. Z. JONES CO. CUT OVER LANDS TIMBER LANDS
If in the market to buy would like to furnish references
Atlantic National Bank Bldg., Jacksonville, Fla.

river, 18 miles east of the Gulf of Mexico and 321 from Jacksonville. It is lighted by electricity, has 4 churches, excellent schools, 2 banks, good hotels, ice plant, canning factory, wholesale fish house and 2 weekly newspapers, Fort Myers Press and the Lee County News. The adjacent country is an ideal sportsman's paradise. The river abounds in fish and the country is full of deer, bear, wild turkey, quail, etc. Has daily steamboat connection with Gulf points. Tel W U. Exp Southern. Telephone connections. Walter F Mickle, postmaster

Alderman Frank C, lawyer
Bank of Ft Myers (capital $50,000), John Trice pres, H E Hutman vice pres, J E Foxworthy cashr
Bass Shepard, orange grower
Bates Fred S, real estate
Battey Wm C, real estate
Beddo Theodore, contractor
Bigelow W C, blacksmith
*Blocker Wm, barber
Blount G H & Son (G H and W D), blacksmiths
Blount J J, orange grower
Blount Nathan S, clothing
Bomar John, meats
Bourne O R Rev (Episcopal)
BRADFORD HOTEL THE, E F Wyatt Propr. Rates $2.50 and Up (See adv)
Brecht J Earnest, physician
Brown Alvin B, dentist
Brown Robert E, whol fish
Bryant Karl A, pool
Campbell T B, saw mill
Carson Frank, livery
Cottage Home, Mrs S W Sanchez propr
Cox & Reaves (J B Cox, H E Reaves), furniture
Crews D D, dentist
Dancey Thomas J, fruits
DAVISON H K (J A Davison & Son), Civil Engineers and Surveyors (See page 122)
DAVISON J A (J A Davison & Son), Civil Engineers and Surveyors (See page 122)
DAVISON J A & SON (J A and H K Davison), Civil Engineers and Surveyors (See page 122)
Dean John M, orange grower
Eubanks Earnest H, hardware
Evans E L Mrs, music teacher
Evans Thomas J, justice of peace and agent Standard Oil Co
First National Bank (Capital $50,000) W G Langford pres, W H Towles vice pres, C C Pursley cashier
Florida House, W A Nelson proprietor
Florida Senport Land Co, Frank S Ballentine mgr
*Ford Horace F, tailor
Ft Myers Board of Trade, H E Heitman pres, W H Towles vice pres, F C Alderman sec, C F Roberts treas
Ft Myers Cafe, P H Housh propr
Ft Myers Fish Co, C R Wade mgr,
Ft Myers Press, Ruhl & Stout proprs
Ft Myers Public Library, Mrs F E N Foose librarian
Foxworthy & Co (I E and J E Foxworthy), clothing
Gardner Albert A, orange grower
Garvey Wm S, orange grower
Green Joseph, tailor
Grimm J P, contractor
Hall C E, contractor
Hancock John C, taxidermist
Hand Z T, contractor
Hatch John, orange grower
Henderson F P, tax assessor
Henderson Robert A, general store
Heitman H E Co The, H E Heitman pres, G M Heitman vice pres, J F Garner sec, H B Hoyer treas, whol and retail grocers
Heitman & Evans (H E Heitman, E L Evans), hardware
Hendry F M, notary public
Hendry James E, orange grower
Hendry Louis A, lawyer
Hendry & Hill (B L Hendry, J W Hill), machinists
Henley W P, contractor
Hill Florence, millinery
HILL HOUSE, Mrs M F Hill Propr, $2.00 and Up (See adv)

THE HILL HOUSE
MRS. M. F. HILL: Proprietress
OPEN ALL THE YEAR
Special Attention Given Traveling Men and Tourists
FT. MYERS, :: :: FLORIDA

HILL M F MRS, Propr Hill House
Huggins J T, contractor
Hunter A P, physician
Hunter Nathan H, druggist

ELLIS, CURTIS & KOOKER
CIVIL ENGINEERS AND SURVEYORS
RAILROAD WORK A SPECIALTY
ROOMS 210, 211 & 212 REALTY BLDG. PHONE 948. JACKSONVILLE, FLA.

STORE AND BANK FIXTURES

Interior Work of every kind. Designers and Draftsmen are at your service to furnish estimates. We do work in every part of the State.

33 WEST FORSYTH ST. JACKSONVILLE, FLA.

SOUTHERN FIXTURE & SUPPLY CO.

The Bradford Hotel

E. F. WYATT, Proprietor

ELECTRIC LIGHTS STEAM HEAT AND BATH

OPEN ALL THE YEAR

I Invite Inspection Before Locating for the Winter

Rooms Single
or Ensuite
Elegantly Furnished
Cuisine First Class
Rates Reasonable

IN THE TROPICS
HOTEL BRADFORD
E. F. WYATT, PROP
FORT MYERS. FLA

Special Attention
Paid the
Commercial
Patronage

Free Sample Rooms

FORT MEYERS, :: :: :: FLORIDA

GRIFFING'S CATALOG
of TREES AND PLANTS
Most complete book of Trees and Plants, Roses and Shrubbery

Write for Copy. Address
The Griffing Bros. Co.
NURSERYMEN Jacksonville, Fla.

A. J. CESERY COMPANY
PLASTER WORK IN ALL ITS BRANCHES, Wainscoting, Fireplace, Art and Ceramic, Mosaic, Plain and Vitrified Tile Work.
PHONE 1250
Office and Factory, Foot East Bay St., Jacksonville, Florida

J. A. DAVISON & SON
Civil Engineers
Room 3 Hietman Block Fort Meyers, Fla.
SPECIALTIES:
Sewerage, Drainage, Subdivisions, Location Surveys
Maps, Blue Prints, Estimates and Supervision

The Lee County News
KELLOW & WILLIAMS, Publishers
A Herald of Glad Tidings from the Eden of Florida—"The Italy of America."
FORT MEYERS, FLORIDA
Subscription Price, $1.00 year Foreign, $1.50

Ireland George F, boat supplies and agent Gulf Refining Co
Johnson Edward J, tailor
Johnson Menendez, real estate
Jones R Percy, lawyer
KELLOW & WILLIAMS, Proprs Lee County News (See adv)
Kennon Robert A, photographer
Kenzie Bros (Andrew and George), orange growers
King Benjamin F, automobiles
King & Raymond (B P King, A E Raymond), machinists
Leak Robert B, real estate
LEE COUNTY NEWS, Kellow & Williams Proprs (Weekly $1.00, Friday, Dem) (See adv)
Lee County Telephone Co (H E and G M Heitman)
Lee Wiley R, pool
Leonard Frederick, barber
Lilly Robert, mayor
Locklar Louis, orange grower
Lofton Jesse F, boat builder
McDonald Hugh jr, orange grower
McDonald-Odom & Co, Hugh McDonald pres, W J Odom vice pres and treas, J S Gladney sec, hardware
Mann A T, orange grower
Matheson Benjamin P, druggist and physician
Mayward A A, contractor
Menge Bros, Conrad Menge pres, Fred Menge sec, steamboat line
Miles Franklin, physician
Miller F G, sec and treas O K Fish Co
Miller O H, pres O K Fish Co
Mitchell Robert L, soda water mfr
O K FISH CO, O H Miller Pres, F G Miller Sec and Treas, Wholesale Fish and Oysters
Owens John W, real estate
Pavese Rocco, barber
Pixton Fred Rev (M E Church South)
Register Donald, lawyer
Reif & Pearce (C A Reif, B L Pearce), meats
Reynolds Guy B, grocer
Riverside House, Mrs. J L Yates prop
River-View Hotel, A M Brandon prop
Roberts Carl F Co The, Carl F Roberts pres, Ewell Stulpner vice pres, Vernon G Widerquist sec and treas, lumber and undertakers
Robertson J W, contractor
Rolling George W, post mfr
Roumillatt F E, agent Southern Express Co
Royal Palm Hotel, F W Abbott mgr

EXPERT TRUSS FITTING
THE NELMAUR CO.
210 W. FORSYTH STREET

Royal Palm Theatre, J T Hendry propr
Ruhl & Stout (P A Ruhl, N G Stout), proprs and publrs Ft Myers Press
Russell Ambrose E, transfer
San Carlos Cigar Factory (H E Heitman, F D McNulty), cigar mfrs
Sanchez Solomon, city tax collr and marshal
Schults Ezra K Rev (Baptist)
Seminole Power & Ice Co, A A Gardner pres, M M Gardner sec and treas, O L Johns mgr, ice mfrs
Shaw Ike & Co (Ike Shaw, J R Jack), taxidermists
Sherrill J W Mrs, music teacher
Smith Samuel M, restaurant
Smith & Cotton (S M Smith, M H Cotton), restaurant
Solt Richard, confectioner
Southern Land & Investment Co, O K Cole pres, G R Lynn vice-pres, A P Hines sec, S B Moody treas, real estate
Starns Charles L, grocer
Stephens J H, contractor
Stone Wm W, jeweler
Stout N G, city clerk
Stroup L M, livery
Thorpe House, Mrs L G Thorpe propr
Towles Wm, orange grower
Towles & Hendry (W H Towles, G B Hendry), grocers
Travers M J O, orange grower
Travers Realty Co (R Ingram Travers), real estate and insurance
Travers R I O, orange grower
Walker Wm T, bicycles
Wallace W R & Co, W R Wallace genl mgr, contractors
Washburn Wm R, orange grower
Watkins G A, real estate
Weber Wm W, machinist
Western Union Telegraph Co, Mrs M P Adams mgr
Wetzel Edward, harness maker
Whidden Wesley W, orange grower
Williams E M, photographer
*Williams John S, upholsterer
Wilson Frank J, orange grower
Winkler L L Mrs, music teacher
Winkler Wm B, druggist
Woodring Carl S, plumber
WYATT E F, Propr The Bradford Hotel
Yarbrough C B, transfer
Young W J, architect

FORT ODGEN. Population 600. On the A C L R R in DeSoto county, 11 miles south of Arcadia, the county seat and banking point. Has Adventist, Baptist and Methodist Episcopal South, Churches. Tel W U. Exp Southern. Telephone connection.
Carr J O, general store
Mauck George R, dry goods
O'Connor M J, general store
Robertson A B, general store
Sloan John Mrs, millinery

FORT PIERCE. Population 1,000. The judicial seat of St. Lucie county is a prosperous, incorporated town, located on the F E C Ry, and on the Indian river, 242 miles south of Jacksonville and 124 miles from Miami. Has Baptist, Episcopal and Methodist Episcopal and Presbyterian churches, fire department, 2 banks, 5 hotels, ice plant, boat works, 2 saw mills, barrel factory, wagon works and 2 newspapers, the Fort Pierce News and St. Lucie County Tribune. Ships pineapples, oranges, grapefruit, vegetables, fish and cattle. Tel., W U. Exp., Southern. Telephone connection. Wm L Keefer, postmaster
American Steam Laundry, R W Richards propr
Bank of Fort Pierce (Capital $42,000.-00), F H Fee pres, A C Dittmar vice pres, C M Horton cashr
Bronnum P Christian, dentist
Calder H V, agt F E C Ry
Capo W S, agt Sou Express Co
Carlton D F, sheriff
Chapman J S Rev (Methodist)
Chapman Lorena, music teacher
Cobb Peter P, general store
Corcoran John, baker
Cross & Rutherford, W B Cross mgr, whol fish
Crystal Theatre, Louis Holliman mgr, moving pictures
Dittmar A C, insurance and notary public
East Coast Cattle Co, K B Raulerson mgr, whol meats
East Coast Lumber & Supply Co, J B Conrad pres, R M Bond vice pres and sec, F G Paddison treas, lumber
Edge Edward, barber, supervisor of registration
Edwards C H, county commissioner
Faber Bros (C L and S L) bakers and proprs Hotel Atlantic
Farnsworth Wm E, barber

ENGINES
Gasoline, Naptha, Distillate, Petrol, Kerosene, Alcohol, Producer Gas and Steam, Stationary or Marine
HILLSBOROUGH HARDWARE CO.
1112-1114 FRANKLIN ST. TAMPA, FLA.

FLORIDA LIFE INSURANCE CO.
JACKSONVILLE, FLA.

$100,000.00 Deposited with State Treasurer for Protection of Policy Holders

WE PAY CLAIMS AT SIGHT

FISHING **HUNTING**

Fort Pierce Hotel

On The Indian River

F. M. Tyler, Propr. Fort Pierce, Fla.

Rates $2.50 up

Rooms Single and Ensuite

Florida Photographic Concern

FORT PIERCE, FLORIDA

Scenic, Commercial, Portrait, Autochrome and X-Ray Photography; Photographic Supplies, Amateur Finishing and Picture Framing

Official Photographers, Key West Extension, F. E. C. Railway. Art Prints in Sepia and Natural Colors a Specialty. Correspondence Solicited.

We Make More Out-door Photographs Than Any Other House in Florida

Fee & Stewart Co, F H Fee pres, Wm Fee vice pres, Fred Fee sec and treas, hardware
Florida Fish & Produce Co, J J Arnau mgr
FLORIDA PHOTOGRAPHIC CONCERN, Harry E Hill Propr (See adv)
Fort Pierce Drug Co, J E Andrews mgr
FORT PIERCE HOTEL, F M Tyler Propr (See adv)
Fort Pierce Improvement Club, Mrs C T McCarty pres, A C Dittman sec
Fort Pierce Library, Johnnie Dittmar librarian
Fort Pierce News, A B Brown propr
Foster Charles N, whol fish
Fultz J E, clerk of Circuit Court
Gladwin R R, agt Gulf Refining Co
Gulf Refining Co, R R Gladwin agent
Gustafson E G Mrs, dressmaker
Hart G S, blacksmith
HEMMING FREDERICK L, County Judge and Attorney at Law
Hendry & Penney (W N Hendry, A D Penney), gent's furnishings
HILL HARRY E, Propr Florida Photographic Concern
Hill H E Mrs, dressmaker
Hilliard A B, dairy
Hoffnagel A N, county commissioner
Hopkins & Garrup (G J Hopkins, Wm Garrup), wholesale fish
Hotel Atlantic, Faber Bros proprs
Indian River & Lake Worth Fish Co, A M Sample pres
Jackson, Luce, Gladwin Co, W R Jackson pres, C R Negus vice pres, R R Gladwin sec, W W Luce treas, hardware
Keefer Wm L, postmaster
Lacey Vincent C Rev (Episcopal)
Lightfoot A J, restaurant
Lowry Alamander B, jewelry
McCarty C T Mrs, real estate
McCombs Harry W Rev (Presbyterian)
McCombs H W Mrs, music teacher
Neiman Michael, pineapple grower
Nesbitt Walter J, grocer and dry goods
Parker Otis R, county solicitor and lawyer
Penney Arthur D (Hendry & Penney), supt public instruction and lawyer
Pope J H, marshal, tax collector, agt Standard Oil Co
Powers John, meats and grocer
Powers Joseph, meats

MARINE CONSTRUCTION and REPAIRS
MERRILL-STEVENS CO. JACKSONVILLE, FLA.

WATERMAN CO.

135 W. BAY ST. JACKSONVILLE

Mfrs. of Lodge and Church Furniture Clothing Cabinets, Barber and Saloon Fixtures, Mirror Plates, Plate and Art Glass, Interior Construction

Roehr C G, physician
Rollins Edgar E, physician
Roylance Frank Mrs, millinery
Roylance & Horton (Frank Roylance, Frank Horton), contractors
St Lucie County Bank (Capital $25,000). Herbert B Race pres, J K Williams jr cashr
ST LUCIE COUNTY TRIBUNE, A K Wilson Editor (See adv)

St. Lucie County Tribune

DEMOCRATIC

Published Every Friday

$1.00 per year A. K. WILSON, Editor

Fort Pierce, Florida

St Lucie Drug Co (B B Pyles, W E Van Landingham)
Shimonek Henry G, shoemaker
Snell John T, pool
South Florida Fish Co, P C Clark mgr
Southern Express Co, W S Capo agt
Standard Oil Co, J H Pope agt
Swain Charles J, drygoods and notions
Swain J N, county surveyor
Swearingen R A, gunsmith
Thiot R W Rev (Baptist)
TRIBUNE PRINTING CO (A K Wilson), Printers and Publrs St Lucie County Tribune (See adv)
TYLER FRANK M, Propr Fort Pierce Hotel, City Clerk, Treasurer and Tax Assessor
VanLandingham S G & Son (S G and S P), grocers
VanLandingham Wm E, physician
White Richard, mayor
WILSON A K, Editor St Lucie County Tribune
Wynn J H, county treas

FORT WHITE. Population 500. An incorporated town on the A C L R R, in Columbia county, 20 miles south of Lake City, the county seat and nearest banking point and 90 from Jacksonville. Has 2 churches, a public school, 3 phosphate mines, etc. Ships corn, cotton, phosphate and live stock. Tel W U, Exp Southern. Telephone connection. Martin P Moyer, postmaster

Bay State Phosphate Co, J G Connell mgr, phosphate mines
Collins J W, principal schools
Edwards S J, general store
Farnell James, city clerk
Farnell Lillie, teacher
Farnell & Farnell, dry goods
Fort White Cotton Ginning Co The, J W Childs pres, E G Persons sec, R L Sparkman treas, cotton gin and grist mill
FORT WHITE DRUG CO, M P Moyer Propr
Fort White Hard Rock Co, A L Tavau mgr, phosphate mines
Hollingsworth James, marshal
Howell & Burns, general store
Knight Ludwell R, blacksmith
MOYER MARTIN P, Postmaster and Druggist
Niblock Wallace C, meats
Persons Bros (Robert A and Edgar G), general store
PERSONS EDGAR G, Mayor and General Store
Sikes John M, general store
Smith J O, livery
Sparkman G G, general store
Sparkman W O, general store
Stinchcomb Nellie M, milliner
Thompson C M Rev (Presbyterian)
Wade A H, blacksmith
Whetstone Frazier, cotton gin
Whitlock W E, physician
Wilky Mrs Graham A, general store
Wilson C C, physician
York George Rev (Methodist)

FOUNTAIN. Population 200. In Washington county, 23 miles southeast of Vernon, the county seat, 24 from Chipley and 28 from Marianna, all of which places afford banking facilities, and 12 from Maxwell Landing on North Bay, the usual shipping point. Telephone connection. Mail, daily. Morgan M Fraiser, postmaster

Cartwright J R, grocer
Enterprise Lumber Co
FRAISER M M, Notary Public and General Store
Lambert Robert, general store
Spann Bros, saw mill and turpentine

FRANCIS. (Formerly Hunter) Population 50. A station on the A C L R R, in Putnam county, 8 miles south-

A. J. CESERY COMPANY

Office and Factory, Foot East Bay St., Jacksonville, Florida

PHONE 1250

Reinforced Concrete Construction, Compo-Stone, Ornamental Plaster Work, Ceramic Tile Work

POLK'S REAL ESTATE and FINANCIAL REGISTER
Is a Valuable Book of Reference in REAL ESTATE AND FINANCIAL CIRCLES.

A. J. CESERY COMPANY
Plaster Capitals for Exterior and Interior Use, Plain and Ornamental Plaster Work, Ceramic Tile, Artificial Marble, Etc.
Office and Factory, Foot East Bay St., Jacksonville, Florida
PHONE 1250

west of Palatka, the county seat and banking point
Browning A T, general store
Browning & Cannon, saw mill
Parker E L & Co, turpentine and general store

FRANKLIN. A recently established postoffice in Santa Rosa county

FREEMAN. A country postoffice in Hernando county, 10 1-4 miles west of Brooksville, the county seat, banking and shipping point. Mail, daily
Horne Naval Stores Co, turpentine

FREEPORT. Population 1200. On the Chocawhatchee Bay, in Walton county, 17 1-4 miles south of De Funiak Springs, the county seat and nearest banking point and 98 from Pensacola. Has Baptist, Methodist and Presbyterian churches. Telephone connection
Adams J J, livery
Adams & Craft, meats
Bjorklund A P, general store
Burnham R L, livery
Daniels H, drugs
Enzor O, physician
McCaskill Charles, hotel
McCaskill J J, lumber
Mayo A D & Co, general store
Rutan C H, general store

FRINK. A country postoffice in Calhoun county, 12 miles southwest of Blountstown, the county seat. Mail tri-weekly
Pitts C K, general store

FRONTENAC. A station on the F E C Ry, and on Indian river in Brevard county, 10 miles south of Titusville, the county seat and 8 from Cocoa, the nearest banking point. Has ruarl delivery from Sharpes

FROST PROOF. A recently established postoffice in Polk county

FRUITCOVE. In St John county. Send mail to Mandarin
Fruit Cove Turpentine Co

FRUITLAND. A country postoffice on the St Johns river in Putnam county, 32 miles south of Palatka, the county seat and 6 1-4 from Huntington, the nearest shipping point by rail. About 30 families receive mail here. Mail, daily. S R Causey, postmaster
Gove Horace S, general store
Hayes H H, general store
Wade Tie Co

FRUITLAND PARK. Population 100. On the A C L R R in Lake county, 15 miles northwest of Tavares, the county seat, and 4 from Leesburg, the nearest banking point. Has Episcopal and Methodist churches. Tel W U, Exp. Southern. Telephone connection. L L Kenny, postmaster
Kenny L L, fertilizer
Lake Land & Lumber Co
Smith J V, general store
Porter & Williams, turpentine

FRUITVILLE. Population 25. In Manatee county, 15 miles southeast of Bradentown, the county seat and 4 from Sarasota, its shipping point. Mail, daily
Brown Albert, orange grower
Gocio A E, orange grower
Hand Joel, orange grower
McDougald & Co, turpentine
Mink Wm, orange grower
Reaves C L, general store and orange grower
Tucker E B, orange grower
Tucker F H, orange grower

FULFORD. A postoffice on the F E C Ry, in Dade county, 12 miles north of Miami, the county seat. Exp, Southern
Brice F Miss, school teacher
Brice J J, truck raiser
Crum B B, truck raiser
Frohock G W, truck grower
Gautier & Co, truck raiser
Hutto J I, truck raiser
King G W, truck raiser
McDonald R E, packing house
McLeod M M, orange grower
Stevens & Montford, truck raisers
Truitt J J, orange grower
Woodard B F, truck raiser

FULTON. Population 26. On the St Johns river in Duval county, 18 miles northeast of Jacksonville, the

THE ARROW BOAT CO.
L. CLARK, President
705 Atlantic Nat'l Band Building
Jacksonville, Fla.

county seat and banking point. Mail, daily. Henry F Hole, postmaster
Bigler Harry, ties
Browne Wm H, lawyer
Browne W H & Sons, stock breedrs
Glatfelter Emerson, timber
HOLE H F & CO, General Store
Michaelis P, truck raiser
Norman J, truck raiser

GABRIELLA. In Orange county, 9 miles northeast of Orlanda, the county seat and 7 from Maitland, the nearest shipping point. Rural delivery from Maitland daily
Williams A C & Co, turpentine and general store
Williams J M, general store

GAINESVILLE. Population 7000. The judicial seat of Alachua county, is a prosperous go-ahead city, located on the A C L, the G & G and the S A L Rys, 28 miles from Fairfield, 40 from Ocala, 177 from Tampa and 70 southwest of Jacksonville. It is lighted by electricity and gas, has water works, fire department, exceptional educational advantages, the University of Florida being located here; a public library, churches of the leading religious denominations, 3 banks, ice plant, planing mill and casket works, good hotels, foundry and machine works, moss gin crate and basket factory, veneer and crate mill and 2 newspapers, the Gainesville Sun (daily and semi-weekly) and the Gainesville Elevator (weekly.) Gainesville is popular as a health resort. It is located in the phosphate belt and surrounded by a productive agricultural district, principally devoted to market gardening. Tel W U, Exp, Southern. Telephone conections. Louis C Lynch, postmaster
Abstract & Realty Co, E E Voyle pres, C C Voyle sec, A E Voyle treas, real estate
Adkins James C, lawyer
Alachua County Abstract Co, B R Colson pres, J W Blanding vice pres, R C Bowers sec and treas
Alderman John H, dentist
Allen & Myers (E H Allen, F B Myers), automobile reprs
Anderson J N, prof University of Fla
Andrews Trading Co, J O Andrews propr, brokers and mfrs agent
Arizona Loan Co, V V Flowers mgr
ATLANTIC PLUMBING CO, C D Simpson Propr, Plumbing, Steam Heating and Ventilating Contractors
Avera Wm W, stationery
Ayer Robert B, druggist
Bailey O B Mrs, millinery
Baird Hardware Co, Eberle Baird pres, W B Taylor vice pres and treas, W T Turner sec
BAKER WM E, Attorney-at-Law, Practice in All-State and Federal Courts
Banks Enoch M, prof University of Fla
Banks W S, sec and treas Gainesville Furniture Co
Barber Jacob C, grocer
BAYER FERDINAND, Attorney-at-Law, Real Estate, Insurance, Loans and Investments (See page 129)
Becker Lillie Mrs, music teacher
*Bell Wm, grocer
Belling John, prof University of Fla
Benton J R, prof University of Fla
Berger E W, prof Univ of Florida
Berger E W Mrs, librarian Univ of Florida

JETTON LUMBER CO.
SASH, DOOR and BLIND FACTORY, PLANING MILL, LUMBER, PINE and CYPRESS.
POLK AND CENTRAL AVE.
TAMPA, FLA.
TELS. 657 and 644

THE WHITE HOUSE
GAINESVILLE, FLA.
Rates $2.50 per Day Rooms with Bath $2.50 and Up
Free Baths No Inside Rooms
Building Steam Heated, Electric Lights and Call Bells
LARGE SAMPLE ROOM
P. F. McCOOK, Mgr. W. R. THOMAS, Propr. B. F. KAUFFMAN, Clerk

Restaurant's Notice All kinds of Spanish Spices, Pickles, Cocoa, Cocoanut, Olives, Catsup Pie Fillers, Jellies, STEERO BOUILLON CUBES, Spices and **Extracts of all Flavors**

Cannon Bros. Extract Co., Inc. Phone 3942 No. 6 VIADUCT JACKSONVILLE, FLA.

Blair A W, prof Univ of Florida
Bodiford J S & Co (J S Bodiford, J W McCollum), druggists
Bone J N, wood
Boulware Thomas P, grocer
Bradford Wm M, tax assessor
Broome Wm S, lawyer
BROWN HOUSE, J A Ettel Propr, $2.50 and up
*Brown L Boston, meats
Bullock F Prescott, notary public
Burke Haughton Rev (Episcopal)
Burton Wm, barber
BURTZ JESSE E, Commercial and Job Printer, Compiler Gainesville City Directory
Cardulles Peter J, fruits
Carlisle Julius A, lawyer
CARTER & LAYTON (S L Carter, C R Layton), Attorneys-at-Law, Practice in all State and Federal Courts
Cavouras Nicholas A, confectioner
Chesser John L, bicycle repr
Chestnut James, grocer
Chitty H M & Co (H M, E C and C C Chitty), gents furnishings
Clark Edward, dentist
Clark & Fielding (Frank Clark, T W Fielding), lawyers
Cloar J J Rev (Baptist)
Coffey Walter P, agent S A L R R
Coles C H & Son (C H and Lawrence), jewelers
Collison S E, prof Univ of Florida
Colson J H, physician
Cone Isom L, barber
Cook Royal, dry goods
Cory David C, restaurant
Cox N H, prof Univ of Florida
Crawford John L, confectioner
Crawford & Davis (C Y Crawford, G H Davis), livery
Crow C L, prof Univ of Florida
Crow C S Mrs, music teacher
Croxton James, county surveyor
Cubberly Fred, lawyer
Cushman A M, ins agt, dep clk U S Court and U S commissioner
Davenport G W, piano tuner
Davis A T, fish
Davis Horatio, lawyer
Davis H S, prof Univ of Florida
Davis Robert E, lawyer
Dean L E, barber
DE BOSE SAMUEL W, Real Estate and Notary Public
*Debrose John D, barber
De Costa A J, surveyor
Dell Charles M, chief of police
Dell J M, county tax assessor
Dell J M jr, physician
Dempsey Henry J, furniture
Denham H W, blacksmith
*Dennifield R London, fruits
De Pass Matthew H, physician
Dickinson W D, county tax collector
Dolan Arthur, veterinary surgeon
Dorsey W S & Co (W S and T S Dorsey), grocers
*DuBose Wm, barber
Dutton Bank The (Capital $75,000), W R Thomas pres, G K Broome and W B Taylor vice presidents, E D Turner sec and cashr
Dutton Phosphate Co, H F Dutton pres W M Dale vice pres, J G Nichols sec and treas, phosphate mines
*Duval Charles W, shoemaker
East Florida Telephone Co, E E Voyle pres, W R Stekert vice pres, C C Voyle sec and treas
Eddins Manufacturing Co, J R Eddins pres, A N Eddins vice pres, W R Eddins sec and treas, planing mill
Edelstein David, dry goods
Elevator The, F P Bullock editor
*Elliott Jane, fruits
Ellis T B, city tax collector
ELLIS T B Jr, Attorney-at-Law, Practice in all State and Federal Courts
Elmore & McIntosh (A R Elmore, O A McIntosh), plumbers
Ettel J A, propr Brown House
Evans John C, clothing
Evans Seed Co (G B and G E Evans)
Eves Bertha, teacher Univ of Florida
Fagan Edward K, grocer
Fagan Wm D, grocer
Farr James M, prof Univ of Florida
Farrah A J, prof Univ of Florida
Fawcett H S, prof Univ of Florida
Fennell Anna, music teacher
First National Bank (Capital $100,000, surplus $80,000), James M Graham pres, H E Taylor 1st vice pres, E Baird vice pres, Lee Graham cashr
Flint E R, prof Univ of Florida
Florida Bank of Gainesville The (Capital $75,000), J J Hymans pres, R D Medlin vice pres, J M Fennell cashr
Florida Fertilizer Co, E E Cannon mgr
Floyd W L, prof Univ of Florida
Francisco Alexander, fruits
Francisco Nicles, fruits
*Frazier Daniel, tailor

McGRAW BROS. CO.
Bicycles and Automobile Supplies

Florida and South Georgia Distributors for
THOR and HARLEY-DAVIDSON MOTORCYCLES
423-427 MAIN, COR. CHURCH
JACKSONVILLE, FLA. PHONE 2434

PALMER THE ENGINE WITH A PULL. SEE PAGE 5
PALMER MOTOR SALES CO.
28 SOUTH MAIN ST., JACKSONVILLE, FLA.

FERDINAND BAYER
ATTORNEY AT LAW
LANDS, INSURANCE, LOANS, INVESTMENTS
Judicial, Contract, Fidelity, Official Bonds Promptly Executed
General Agent and Attorney
The United States Fidelity and Guaranty Company
Offices: No. 104 W. Main Street Gainesville, Florida

A. J. CESERY COMPANY
PHONE 1250
Office and Factory, Foot East Bay St., Jacksonville, Florida
Plain and Ornamental Cement Work, Cement Blocks, Cement Tile Sidewalks, Cement Coping, Steps, Columns Etc. ESTIMATES FURNISHED

Gainesville Garage and Machine Co.
GAINESVILLE, FLORIDA
AGENTS FOR
CADILLAC :: FORD :: MITCHELL
JOBBERS AND RETAILERS OF
SUPPLIES AND ACCESSORIES
RENTING and STORAGE Manufacturers of the Doig Gin REPAIRS A SPECIALTY

French Jesse Piano Co, S A Ledbetter mgr

Gainesville Bottling Works, J D Brooks mgr, soda water mfrs

Gainesville Coca-Cola Bottling Co, W G Boltin propr

Gainesville Daily Sun, H H McCreary editor and mgr

Gainesville Development Co, J D Stringfellow pres, J I Gore vice pres, W L Roberts sec, H B Coe treas, real estate

GAINESVILLE FURNITURE CO, W R Thomas Pres, T F Thomas Vice Pres, W S Banks Sec and Treas, Wholesale and Retail Furniture

GAINESVILLE GARAGE AND MACHINE CO (George I Doig), Automobiles and Supplies, Mfrs of The Doig Gin (See adv)

GAINESVILLE GAS & ELECTRIC POWER CO, C W Morse Pres, John Cashman Vice Pres, G I Doig Sec and Treas

Gainesville Hardware Co, S J Gunn pres, G W Sproull vice pres, J S Shands sec and treas

Gainesville Laundry, W O Weaver propr

Gainesville Motor Co, C W Hill mgr, automobiles

Gainesville National Bank The (Capital $100,000, surplus $20,000), T W Shands pres, W R Steckert vice pres, W H Burdick cashr

Gainesville Planing & Coffin Co, J L Medlin pres and treas

Gainesville Public Library, Lenora Robertson librarian

George Nicholas, fruits

Goodwin Joshua A, agt A C L

Graham K H, propr Univ of Florida

Graves S H, nursery

Hadley M B, prof Univ of Florida

Haile Evans, lawyer

Hampton Benjamin F, real estate

Hampton & Hampton (Wm W and Wm W jr), lawyers

Harper Armstead R, pianos and organs

Harrold Joshua G, grocer

Hartsfield Grocery Co, B D Hartsfield pres, F R Hartsfield sec and treas, whol grocers

Hay Thomas P Rev (Presbyterian)

HUTCHINSON AUDIT CO. 511-512 Dyal-Upchurch Bldg. Jacksonville, Fla.
(See Adv. in Classified Auditors and Accountants)

A. J. CESERY COMPANY PLASTER WORK IN ALL ITS BRANCHES. Wainscoting, Fireplace, Art and Ceramic, Mosaic, Plain and Vitrified Tile Work. PHONE 1250 Office and Factory, Foot East Bay St., Jacksonville, Florida

Herzog Herman jr, chemist
*Hicks Walter, grocer
Hill Allen, restaurant
Hodges James H, physician
*Hunt Adolphus, tailor
Hyde G W Co, R T Brush mgr, general store
Jernigan L A & Son (L A and A D), jewelers
Johnson J T Rev (Christian)
*Johnson Lucas W, pool
Johnson W M, druggist
Jones Arthur R, ins agt
Jones Bros & Co, J N Newsome mgr, furniture
Jordan & Co (E S Jordan, J C Adkins), ins agts
Kelley J L, supt public instruction
Kennard Harrry G, grocer
Kepple H G, prof Univ of Florida
Kicklighter Charles H, prof Univ of Florida
King T Moore, agt Southern Exp Co
Kraft Paper Co, B F Williamson pres, C D Dennis sec and treas
Lartigue E L, physician
Lartigue Ralph E, ins agt
Le Grande S W Mrs, millinery
Lewis A W, contractor
Lilienblum Bernard, tire repr
Long Charles, laundry
Long Lumber Co (G B Long), whol lumber
Lynch G M, prof Univ of Florida
Lynch Louis C, postmaster
Lynch P J Rev (Catholic)
McClellan Robert, undertaker
McCollum J W & Co (J W McCollum, J S Bodiford), druggists
McCOOK P F, Mgr White House
McCormick F T Mrs, millinery
McCormick Lucius M, mgr W U Tel Co
McCormick & Howe (W J McCormick, Alexander Howe), grocers
McGrew J C, supervisor registration
McKinstry Wm R, city clk and treas
McKinstry & McKinstry (J F and J F jr), physicians
McLeod Edward C, baker
McMahan E C, contractor
McQuarrie C K, prof Univ of Florida
Magnolia Hotel, Mrs J S Goode propr
Manassee Joseph, dry goods
Manning J A, livery
*Martin Edward, grocer
Mason H G, county judge
Matheson Christopher, mayor and lawyer
Matheson J D, county treasurer
Merchant George S, grocer
Miller Philip, stationery
Mixon C Guy, dentist
Mixon S M, grocer
*Morgan Robert M, meats
Morris DeVere B, dentist
Morris George P, ins agt
Moseley Wm, confectioner
Norton Nora, pictures
Oliver & Kite (A B Oliver, C L Kite), livery
O'Neill A E, grocer
Padgett-Futch Co, J B Padgett pres, J E Harrison sec, J E Futch treas and mgr, general mdse
*Parker Julius A, druggist
*Patterson Docia, grocer
Patton J W, real estate
Pedrick C C, wagon mfr
Pepper Publishing Co, W M Pepper pres and treas, D M Tomkies sec, printers
Phifer Bros (Wm B, Henry L and Joseph A), general store and bankers
Phifer Morgan S, confectioner
Phifer & Morris Co, H L Phifer pres, W O Morris sec and treas, clothing
*Phillips Andrew, barber
Pile C E, prof University of Florida
*Player Rephila, barber
Porter Watson, physician
Ramsey P G, sheriff
Rivers J M, lawyer
Robb S L, physician
*Robinson Nathan, barber
Rolfs P H, prof Univ of Florida
*Ross Stephen, shoe maker
Salley C A & Co (C A Salley, J B Corbitt), grocers
Sanchez E C F, lawyer
Saunders & Earle (M B Saunders, J H Earle), general store
Schafer C D, stone ctr
Scott John M, prof Univ of Florida
Seagle John F, furniture
Shearer John J & Son (J J and G C), confectioners
Simons Jefferson, fish
Smith Lavinia Mrs, music teacher
Smith Lewis C, jeweler
*Smith Monroe, tailor
Smith Patrick Y, meats
Spencer H C, physician
Sobol Wm, dry goods

THE SECURITY LIFE & ANNUITY COMPANY
of GREENSBORO, N. C.

THE OLDEST SOUTHERN OLD LINE LEGAL RESERVE MUTUAL COMPANY
D. C. KETCHUM, Gen. Agt. for Florida
707-709 BISBEE BLDG. JACKSONVILLE, FLA.

Southern Bell Telephone and Telegraph Co, J A Goodwin mgr
Standard Fertilizer Co, J F Bunch pres C I Baird sec and treas, fertilizer mfrs
Stergos Christopher, fruits
Sternberg Solomon, clothing
*Stubbs Walter, tailor
Swanson Mary J, teacher Univ of Florida
Tallant Beverly E, tinner
Tallant B E Mrs, milliner
Taylor A S, contractor
Taylor A W, surveyor
Tench B M, shoes
Tench J D L, dentist
Thackston John A, prof Univ of Florida
Thomas T F, undertaker, vice pres Gainesville Furniture Co
THOMAS W R, Propr White House and Pres Gainesville Furniture Co
THRASHER BARTON A, Attorney-at-Law, Practice in all State and Federal Courts
*Tipple Charles, shoe maker
Tison Gordon B, dentist
Trusler Harry R, prof Univ of Florida
Tucker Lois Mrs, grocer
United States Land Office, Henry S Chubb register, Shields Warren receiver, J M Dell state representative, public domain
University of Florida, A A Murphree pres
Vansickel Wm M, photographer
Vernon J J, prof Univ of Florida
Vidal A J, druggist
Vidal J H, grocer
Voyle Charles C, electrical contractor and supplies
VOYLE & SON (E E and A E Voyle), Real Estate and Insurance
Wade N G & Co (N G Wade, R D Medlin, E M Torrence, T D Tinnon jr), contractors
Waldo George S, dentist
Walker E S, prof Univ of Florida
Waters Edward H, pool
Waters E H, contractor
Watson Eugene L, real estate
Webster I E, notary public
Wenske August, cabt maker
WHITE HOUSE, W R Thomas Propr, P F McCook Mgr, Rates $2.50 and Up (See page 127)
Whiting C E, contractor
Wiggins S H, clerk circuit court
WILLIAMS J ASAKIAH, Attorney-at-Law, Practice in all State and Federal Courts, Main Office at Cedar Keys
Williams J D, contractor
*Willis Sebron B, shoe maker
Wilson Co The, J D Gardner mgr, dry goods
Wilson F T, prof University of Florida
Wilson J Edgar Rev (Methodist)

GAITER. A country postoffice in Marion county, 11 miles south of Leroy, its shipping point. Mail daily.

GALLOWAY. Population 100. On the A C L R R, in Polk county, 16 miles northwest of Bartow, the county seat and 5 from Lakeland, the nearest banking point. Exp Southern. Telephone connection. Wm I Young, postmaster
Hardaker A, r r and exp agt
Young W I, general store

GARDNER. Population 200. On the A C L R R, in De Soto county, 10 miles north of Arcadia, the county seat and banking point. Tel W U. Exp Southern. Telephone connection
Baldwin T C, teacher
Boggess T C, hotel
Coker J T, millinery
Coker J H, meats
Durrance R N, exp agt
Gardner Lumber Co, saw mill
McRae J E, general store
Moore W T, confectioner
Prine J B, saw mill and general store
Royal A B, turpentine
Royal & Coker, saw mill
Steadham & Hughes, contractors
Tyson G H, general store
Williams J C, blacksmith
Williams W A, general store

GARNIERS. Population 25. In Santa Rosa county, Milton nearest banking point
Garniers Naval Stores Co
Mooney Mrs S S, general store

GARRETT. A rural postoffice on the A C L R R, in Hillsboro county, 12 miles from Tampa, the county seat and banking point. Tel W U. Exp Southern. L D Armwood, postmaster
Armwood L D, general store

The Florida Brewing Co. Owners of TAMPA WHOLESALE LIQUOR AND WINE CO.
BREWERS of HIGH GRADE BOTTLE and DRAUGHT BEER and Wholesale Dealers in DOMESTIC and IMPORTED WINE, CORDIALS and ALL POPULAR BRANDS of WHISKEY. Correspondence Solicited. TAMPA, FLA.

EDWARD M. GIBBON
401 Atlantic Nat'l Bank Bldg.
JACKSONVILLE, FLA.

CIVIL AND CONSULTING ENGINEER
Furnish Plans, Specifications and Supervise the Construction of Sewerage and Water Works

GASKIN. Population 100. In Walton county, 19 miles north of De Funiak Springs, the county seat and banking point, and 10 from Lakewood, its nearest shipping point. Telephone connection
Davis C W & Co, general store
Henderson H J, general store

GARY. On the S A L and A C L R Rs, in Hillsboro county, 1 mile from Tampa, the county seat. Ship via Ybor City. Telephone connection. L N Milam, postmaster
Altman & Lasting, hardware
Brownlee J W, grocer
Burnett J M, general store
Chastain R L & Co, grocer and meats
Davis N L, confectioner
Greenlee J D, cigar mfr
Hill G P & Co, grocer
Hill & Webb, general store
Lightsey & Lightsey, general store
Lorbeer E A, nursery
MILAM L N, General Store
Smith J L, grocer

GATTIS. A recently established postoffice in Santa Rosa county

GAY. A country postoffice on St Andrews Bay, in Washington county, 34 miles south of Vernon, the county seat and nearest banking point. Mail daily

GENEVA. Population 100. On the St Johns river, in Orange county, 25 miles northeast of Orlando, the county seat, 12 from Sanford the nearest banking point, and 9¼ from Oviedo the nearest rail approach. Boat from Sanford tri-weekly and Jacksonville Weekly. H H Pattrihall, postmaster
Bacon H, orange grower
Daniel W J, orange grower
Flynt J W, general store
Huddleson J Howard, grocer
McLean J T, orange grower
Musselwaite & Howard, turpentine and general store
Pattrihall H H, general store and orange grower

GENOA. Population 25. On the G S & F R R, in Hamilton county, 11 miles southeast of Jasper, the county seat and banking point. Tel W U. Exp Southern
Corbett J A & Co, general store
Cox J C, general store
Hunter & Dupree, general store

GEORGETOWN. Population 125. On the St Johns river, in Putnam county, 35 miles south of Palatka, the county seat and banking point. Mail, daily. A Mixer, postmaster
Biggs W S, poultry
Gale & Co, general store
Ganas J T, notary public
Ganas J T & Co, general store
Harper & Co, general store
Hind Mrs Ida, fruit grower
Lake George Fish Co
MIXER A, Fruit Grower
Smith B, fruit grower
Varn J T, fruit grower
Warr A M Mrs, fruit grower
Warr E H, boat builder

GEORGIANA. Population 155. On the Indian river, in Brevard county, 20 miles southeast of Titusville, the county seat, and 5 from Cocoa, the nearest banking point and rail approach. Mail daily. Charles D Provost, postmaster
Chambers T H, physician
Martin W A, carpenter
Munson F W, fertilizers and grain
PROVOST CHARLES D, General Store, Real Estate, Fruit Grower and Launches to Charter

GIFFORD. Population 100. On the F E C Ry, and the Indian river, in St Lucie county, 16 miles north of Ft Pierce, the county seat and nearest banking point. Exp Southern. Walter Bobo, postmaster
Kennedy J A, exp agt
Kennedy J A & Co, general store
Morgan J M & Co, general store

GILLETTE. In Manatee county, 14½ miles north of Palmetto, its shipping point, and 16 from Bradentown, the county seat. Rural delivery from Palmetto
Richard J T, grocer

GILMORE. Population 50. On the Atlantic Beach R R and on the St Johns river, in Duval county, 11 miles

The CARMICHAEL & SON CO.
PRICE LIST ON PAGES 7 AND 8
Long Distance Phone 37 OCALA, FLA. P. O. Box 609

WINES, LIQUORS AND CIGARS

northeast of Jacksonville, the county seat and banking point. Eva M Hawley, postmaster
CUZNER A T REV, Physician
Gilmore A, painter
Hawley W F, notary

GLEN. Population 50. On the A C L R R, in De Soto county, 18 miles scuth of Arcadia, the county seat, and 8 from Punta Gorda, the nearest banking point. The railroad name is Holmes. Exp Southern. Telephone connection
Glen Turpentine Co
Holmes Lumber Co

GLENDALE. Population 75. In Walton county, 11 miles north of De Funiak Springs, the county seat, banking and shipping point. Telephone connection. D E Murphy, postmaster
Adams D H, physician
Edwards J L, turpentine and general store
Howell W J, general store
Martin W P, blacksmith
Murphy D E, blacksmith

GLEN SAINT MARY. Population 100. On the S A L Ry, in Baker county, 2½ miles west of Macclenny, the county seat, and 30 west of Jacksonville, the nearest banking point. Tel W U. Exp Southern. Telephone connection. Samuel Bass, postmaster
Davis R A, general store
Dinkins A H & Co, general store
Glen Saint Mary Nurseries, George L Taber propr
Mikell I S, r r and exp agt
Ruis W R, turpentine and general store
Taber George L, propr Glen Saint Mary Nurseries

GLENWOOD. Population 100. On the A C L R R, in Volusia county, 5 miles northwest of De Land, the judicial seat and banking point. Has a Presbyterian church, a public school and a saw mill. Tel W U. Exp Southern. F E Bredon, postmaster
Bond Lumber Co, saw mill
Conrad Charlotte T, general store
Bredon H S, r r and exp agt
Russell Bert, blacksmith

GLORY. A country postoffice in Gadsden county, 8 miles northwest of Quincy, the county seat and banking point, and 5 from Faceville, Ga the nearest shipping point. Mail daily.
F P Newberry, postmaster
Cooper W H, groceries and saw mill
Howell Samuel, saw mill
Johnson J L, general store
Newberry E Rev (Baptist)
Steadman T J, blacksmith
Steadman W J Rev (Baptist)
Sykes Wm, saw mill

GODWIN. A country postoffice in Pasco county, 16 miles southwest of Dade City, the county seat and banking point, and 7 from Pasco, its shipping point. Mail, tri-weekly

GOLDSBORO. A rural postoffice on the A C L R R, in Orange county, 21 miles north of Orlando, the county seat. Exp Southern

GOMEZ. Population 60. On the F E C Ry, in Dade county, 94 miles north of Miami, the county seat, and 14 from Jensen, the nearest banking point. Exp Southern

GORDON. A country postoffice in Walton county, 18 miles northwest of De Funiak Springs, the county seat, and 9½ from Florala, Ala, its shipping point. Mail tri-weekly

GOTHA. Population 800. In Orange county, 10 miles west of Orlando, the county seat, banking and shipping point. Mail daily
Robertson W H, general store

GOULDING. A station on the L & N R R, in Escambia county, 2½ miles northwest of Pensacola, the county seat and banking point. Telegraph and Telephone facilities. Rural delivery from Pensacola
Cotton Compress Co
Flowers J D, general store
Goulding Fertilizer Co
Hubbard F M, grocer
Jones J H, general store
Mayo F P, r r agent
Morgan Bros, cotton mill
Rutherford G W, general store
Shotter S P, naval stores

A. J. CESERY COMPANY
Office and Factory, Foot East Bay St., Jacksonville, Florida
PHONE 1250
Reinforced Concrete Construction, Compo-Stone, Ornamental Plaster Work, Ceramic Tile Work.

Polk's Dental REGISTER AND DIRECTORY of the United States and Canada.
Contains an up-to-date list of all Dentists. For Prospectus, address R. L. Polk & Co. DETROIT, MICH.

A. J. CESERY COMPANY
Plaster Capitals for Exterior and Interior Use, Plain and Ornamental Plaster Work, Ceramic Tile, Artificial Marble, Etc.
Office and Factory, Foot East Bay St., Jacksonville, Florida
PHONE 1250

Southern Cotton Seed Oil Mill
Southern Warehouse Co, naval stores
Van Pelt W N, grocer
Waters W T, general store

GRACEVILLE. Population 1,500. An incorporated town on the L & N R R, in Jackson county, 25 miles northwest of Marianna, the judicial seat. Has Baptist and Methodist churches, 2 cotton gins, a grist mill, a bank and a weekly newspaper. The Graceville Advertiser. Tel W U. Exp Southern. Telephone connection. Noah Barefoot, postmaster
Adams J Frank, lawyer
Balkom G, grocer
Bottoms B J F, general store
Box W C, physician
Burns W W, livery
Cain B P, livery
City Drug Store
Crutchfield J H, saw mill
Crutchleld Nelson, barber
Davis J A, ins
Davis R F, general store
Dean A L, meats
Everitt P L, general store
First National Bank (Capital $35,000), A D Campbell, pres, J A Davis cashr
Gainer W M, general store
Grace C M, physician
Grace Drug Co
Grace G M, physician
Grace H B, saw mill
Graceville Advertiser The, J Ed Stokes editor
Graceville Bargain House, general store
Graceville Bottling Works
Graceville Investment Co, cotton gin
Graceville Pharmacy
Green C O, general store
Harper Lumber Co
Hinson G W, general store
Hutto Z Mrs, hotel
Ideal Gin Co, cotton gin
James & Co, general store
King M O, hotel and general store
Lee M F, general store
Malone-Davis Co, live stock
Martin S & Sons, grocer
Meadows W O, jeweler
Miller Hal J, dentist
Miller R L, physician
Napier G S & Co, general store
Ogburn & Johns, restaurant
Parker E R, general store
Patterson Davis Hardware Co
Patrick Grocery Co
Phillips Nathan, physician
Pierce M B, mayor
Pierson John T, general store
Register J E, meats
Register Wm, barber
Taylor J T, grocer and restaurant
Terry A D, barber
Tindell S & Son, general store
Wade W M Mrs, general store
Whaley M F, grocer
Wilburn J C, tailor
Williams J T, real estate
Williams J W & Co, naval stores
Williams W B, dentist
Williams & Miller, general stores

GRADY. Population 35. On the A C L R R, and on the Suwannee river in Lafayette county, 19 miles southeast of Mayo, the county seat and 24 from Live Oak, the usual banking point. Exp Southern. F M Delaney, postmaster
Delaney J S, general store
Davenport W F, general store
York J T, meats

GRAHAM. Population 300. On the G & G R R, in Bradford county, 9 miles southwest of Starke, the county seat and nearest banking point. Has a Baptist church. Exp Southern. J D Finn, postmaster
Abernathy, E D, saw mill
Barry J C, general store
Frior J D, general store
Reynolds James, saw mill

GRANDIN. On the G S & F Ry, in Putnam county, 18 miles northwest of Palatka, the county seat and banking point. Has Baptist and Methodist Episcopal churches and a public school Tel W U. Exp Southern

GRAND ISLAND. On the A C L R R, on Lake Eustis, in Lake county, 7 miles north of Tavares, the county seat, and 4 from Eustis, the nearest banking point. Has a Methodist church. Tel W U. Exp, Southern. Telephone connection
Little N A & Co, general store

GRAND RIDGE. Population 350. On the L & N R R, in Jackson county,

3 DAYS TREATMENT AT THE NEAL INSTITUTE CURES THE DRINK HABIT
1016 E. DUVAL STREET JACKSONVILLE

14 miles southeast of Marianna, the county seat, and 160 from Pensacola. Settled in 1888. Has Baptist and Presbyterian churches, a graded public school, a saw mill, syrup factory. Tel W U, Exp Southern. Telephone connection
Cohassett Sugar Co
Gardy E J, saw mill and syrup mfr
Hare G W & Bro, turpentine
Laird G A & Co, naval stores
Porter Grocery Co, general store
Porter John T, syrup mfrs
Rhodes A M & Son, general store
Shokes J C, general store
Singletary W J, general store
Smith S L, general store
Tipton F M & Co, soft drinks
Webster Henry, general store

GRANT. Population 50. On the F E C Ry, and on the Indian river, in Brevard county, 51 miles south of Titusville, the county seat, and 11 from Melbourne, the nearest banking point. Tel W U. Exp Southern. Lars Jorgenson, postmaster
Jorgenson Lars, general store, hotel and express agt
Smith R T, general store

GRASMERE. A station on the S A L Ry, in Orange county, 18 miles northwest of Orlando, the county seat and nearest banking point. Telephone connection. Rural delivery from Plymouth

GREEN COVE SPRINGS. Population 1,100. The judicial seat of Clay county, is an incorporated town on the A C L R R, and on the St Johns river, 30 miles south of Jacksonville. Has a Baptist, Catholic, Episcopal, Methodist and Presbyterian churches, good schools, a bank, 2 saw mills and a weekly newspaper. Tel W U. Exp Southern. Telephone connection. Edwin N Bradley, postmaster
Arrow Boat Co
Bank of Green Cove Springs (Capital $15,000), J C Edwards pres, H C Peace cashr
Bates & Co, grocer
Bell A H, lawyer
Bennis H E, jeweler
Bordenville Turpentine Co
Canova P J, seeds
Carter E, insurance
Clark J W, physician and drugs
Clay County Brick Works
Clay County Drug Co
Clay County Times, Clay County Publishing Co, publrs
Clay County Times Publishing Co, publrs Clay County Times
Conway Grocery Co
De Loach-Edwards Co, turpentine and general storre
Dyson & Scott, livery
Eddy V D, saw mill
Eddy & Eddy, painters
Edwards T M, physician
Florida Military Academy
Geiger A B, livery
Geiger George E, lawyer
Green J F Mrs, insurance
Groser Samuel H, mgr Louisiana Hotel
Gustafson Frank, livery
Haas Isaac (Estate), photographer
Hancock H W Mrs, propr The Riverside Hotel
Lipford & Prevatt, general store
Lucas J W, propr The Tyler House
Mohawk Hotel The, Mrs C W Tyler propr
Quisisana Spa and Hotel, S H Groser mgr
Register Aaron, blacksmith
Rice Peter, contractor
Rivers E J, grocer
Rivers J B, undertaker
Rivers J T Mercantile Co, general store
Rivers W M, blacksmith
Riverside Hotel The, Mrs H W Hancock propr
Rosenbush R, bakery
Sapp Jesse, barber
Simpson J W, barber
Smith Edwards Ewing Co, turpentine
Swartley D D, real estate
Thomas Grocery Co
Tyler C W Mrs, propr The Mohawk Hotel
Tyler House The, J W Lucas propr
Voelker & Wager, saw mill
Walkill Turpentine Co
Watkins W W, meats
Weeks E J, general store
Wiggins G E, real estate
Wiggins Stephen, insurance
Willie J C, grocer
Wilson Mercantile Co, general store
Wilson W H & Son, livery

E. Z. JONES CO. CUT OVER LANDS TIMBER LANDS
If in the market to buy would like to furnish references
Atlantic National Bank Bldg., Jacksonville, Fla.

ELLIS, CURTIS & KOOKER CIVIL ENGINEERS AND SURVEYORS
RAILROAD WORK A SPECIALTY
JACKSONVILLE, FLA.
PHONE 948.
ROOMS 210, 211 & 212 REALTY BLDG.

GREENHEAD. In Washington county, Chipley nearest banking town
Dawson Naval Stores and Lumber Co

GREENLAND. Population 100. On the F E C Ry, in Duval county, 13 miles southeast of Jacksonville, the county seat and banking point. Has 1 shingle and 2 saw mills. Telephone connection. W H Payne, postmaster
Andrews J B, general store
Carmichael & Herrick, saw mill
Jones Mrs L D, general store
Thompson Katura, general store

GREENPOND. A postoffice in Polk county, 35 miles north of Bartow, the county seat, 20 from Auburndale, the nearest shipping point, and 25 from Lakeland, the nearest banking point

GREENSBORO. Population 50. In Gadsden county, on the A N R R, 10 miles southwest of Quincy, the county seat and nearest banking point, and 5¾ from Gretna, the usual shipping point. Has Baptist and Methodist churches, and a school. Telephone connection. Mail daily
Anderson J T, general store and livery
Anderson & Co, turpentine and general store
Costin R A, general store
Dezell James A, saw mill
Dezell Enterprise Co
Earnest J J, general store
Gardner O W, physician
Green O P, saw mill
Greensboro Pharmacy, drugs
Greensboro Supply Co, general store
West Gadsden Trading Co, general store
White & Co, general store

GREENVILLE. Population 700. On the S A L and S G & W Rys, in Madison county, 13 miles west of Madison, the county seat, and 124 from Jacksonville. Settled in 1853. Has Baptist and Methodist churches, a graded school, cotton gin, shingle mill, 2 saw mills and a bank. Average price of improved farming land $15 per acre. Tel W U. Exp Southern. J T Phillips, postmaster
Bank of Greenville (Capital $16,000), T J Redding pres, A McDowell cashier
Bishop J W, cotton gin and livery
Bishop J W Mrs, hotel
Bishop W B, general store
Boyd & Gibson, turpentine and general store
Bush Council, general store
Croft C N & Co, turpentine and general store
Edwards W S, general store
Greenville Drug Co
Greenville Livery Co
Greenville Yellow Pine Co
Hagan W B, general store
Long W A, dentist
McLeod J A, general store
McLeod T P, general store
Phillips J O, physician
Phillips J T, dry goods and groceries
Porter A P & Bro, general store
Porter J H, general store
Porter L J, general store
Porter W H, general store
Reams F W & Co, general store
Redding I H Mrs, hotel
Redding T J, general store
Redding & Bush, general store
Roden S M, general store
Scott B A, general store
Stanley & Strickland, general store
Union Mfg Co, planing mill
Wells W E, near shingle mill
West J C Lumber Co
Wilkes H T, blacksmith
Woods Bros Shingle Mill

GREENWOOD. Population 300. In Jackson county, 9 miles north of Marianna, the county seat, shipping point. Has Methodist, Episcopal and Missionary Baptist churches, a public school and 2 cotton gins. Stage daily to Marianna, fare 50 cents. Telepohne connection. Thomas Applewhite, postmaster
APPLEWHITE THOMAS MRS, Millinery
Banks Charles J, grocer
Dickenson E T C, general store
Dickenson & Erwin, general store
Farmers Ginning Co
Greenwood Gin Co
Hudson L T, general store
Logan J B, general store
Matthews & Co, drugs
Nichols & Green, general store
Pendor L S, general store
Stapleton George, general store
Taylor W H & Co, millinery

OFFICE SPECIALTIES | HIGH GRADE DESKS of all kinds, CHAIRS, SETTEES, TABLES. Everything for the Office
33 WEST FORSYTHE ST. JACKSONVILLE, FLA. SOUTHERN FIXTURE & SUPPLY CO.

GREER. A country postoffice in Pasco county, 6 miles south of Dade City, the county seat and 1½ from Herndon, its shipping point. Mail daily
Green J L, saw mill

GREGORY. A farmer's postoffice in Gadsden county, 9¾ miles south of, Quincy, the county seat, shipping and banking point. Mail, semi-weekly

GRETNA. Population 200. On the S A L Ry, in Gadsden county, 6 miles northwest of Quincy, the county seat and banking point. Tas Baptist and Presbyterian churches and a public school. Exp Southern. Telephone connection. S L Johnson, postmaster
Bevis G P, r r and exp agt
Deaton J M, general store
Falkner S B, general store
Florida Yellow Pine Co, turpentine and general store
Gretna Pharmacy
Gretna Trading Co
Harden A J, hotel
Harden A J & Co, metal works
Mahaffey J W, general store, syrup refining and saw mill
Maxwell R A L, saw mill
Stewart R W, general store
Watson A W & Co, gin and grist mill

GRIFFIN. Population 100. On the A C L R R, in Polk county, 16 miles northwest of Bartow, the county seat, and 3½ from Lakeland, the nearest banking point. Tel W U. Exp Southern. Telephone connection. S S Griffin, postmaster
Carter W Y, orange grower
Griffin & Singleday, orange grower
GRIFFIN S S, R R Agent
Kelly J K & Co, turpentine
Lewis N K, general store
Omohundro Bros Lumber Co
Platt R R, orange grower
Robertson A H, orange grower
Rodgers T A, trucker
Sutton J A, orange grower
Wheeler G W, trucker
Wheeler W D, trucker

GROVE PARK. Population 50. On the A C L R R, in Alachua county, 10 miles southwest of Gainesville, the county seat and banking point. Exp Southern
Brown R C, general store
Gaddy J T, general store
Jones & Fletcher, general store
Lynch E E Mrs, general store
Lynch & Co, saw mill
Smith James, grocer and dry goods
Timmons Wm, general store
Waits & Lynch, turpentine and general store

GUILFORD. Population 25. On the G. S & F Ry, in Bradford county, 19 miles northwest of Starke, the county seat. Exp Southern
Roberts J G, general store

GULF CITY. A rural postoffice on Tampa Bay, at the mouth of Little Manatee river, 1 mile west from Ruskin College, in Hillsboro county, 21 miles south of Tampa, the county seat and banking point. L G Denson, postmaster
Andrews A A, truck grower
Denson L G, poultry breeder
Jahn Wm, fruits and oysters
Lynn Wm J, boat builder
McCahon J H, dentist
Saffold T R, boat line
Saunders T A, painter
Sehner F B, electrician
Sehner Bros (H R and R M), fish and oysters
Steele A R, truck grower
Thomas L R, truck grower
Thomas R W, shipyard
Williams O L, canning factory and orange grower

GULF HAMMOCK. Population 100. In Levy county, 19 miles southwest of Bronson, the judicial seat, and 9½ from Otter Creek, the nearest shipping point. Mail daily

GULL POINT. Population 100. On the L & N R R, and on Escambia Bay, in Escambia county, 7 miles northeast of Pensacola, the county seat and banking point. Exp Southern. L M Levy, postmaster
Home Mill Co, saw mill
LEVY L M, General Store
Mariner F E, railroad agent
Nobles R E & Sons, mfr lumber and shingles
Pensacola Tar & Turpentine Co

A. J. CESERY COMPANY
Office and Factory, 1005 East Bay St., Jacksonville, Florida
PHONE 250
Plain and Ornamental Cement Work. Cement Blocks, Cement Tile Sidewalks, Cement Coping, Steps, Columns Etc.
ESTIMATES FURNISHED

TROPICAL FRUITS
Avacado Pears, Mangoes, best improved budded varieties. Send for Catalog, most complete book of reliable information published in Florida.
Address The Griffing Bros. Co.
Nurserymen Jacksonville, Fla.

A. J. CESERY COMPANY
PLASTER WORK IN ALL ITS BRANCHES. Wainscoting, Fireplace, Art and Ceramic Mosaic, Plain and Vitrified Tile Work
PHONE 1250
Office and Factory, Foot East Bay St., Jacksonville, Florida

Wernicke, Mariner Co, resin and resin oils

HAGUE. Population 100. On the A C L R R, in Alachua county, 12 miles northwest of Gainesville, the county seat, and 5 from Alachua, the nearest banking point. Has Methodist and Baptist churches and a school. Exp Southern. Telephone connection. L W Small, postmaster
Carter N L, r r and exp agt
Lennon E, saw mill
McClosky Bros, turpentine
Scott A F, cotton gin
Small R W, general store and justice
Stafford J S, general store

HAINES CITY. On the A C L R R, in Polk county, 17 miles northeast of Bartow, the county seat, and 21 from Kissimmee, both of which places afford banking facilities. Has Episcopal and Methodist churches and a public school. Exp Southern. Telephone connection

HALCYON. A recently established postoffice in Jackson county

HALLANDALE. Population 100. On the F E C Ry, in Dade county, 17 miles north of Miami, the county seat and banking point. Tel W U. Exp Southern. George Altman, postmaster
Barnew H A, r r and exp agt
ERICSSON CHARLES A, Fruits and Market Gardener
Ingalls C E & Bro, general store
Johnson J W, grocer
North American Fruit Co

HAMPTON. Population 200. An incorporated town on the S A L and G, S & F Ry's, in Bradford county, 7 miles south of Starke, the county seat and banking point, and 51 from Jacksonville. Has Baptist, Christian and Methodist churches, a public school, 2 saw mills, a cotton gin, etc. Ships farm products, cotton, garden truck and strawberries. Tel W U. Exp Southern. Joseph Allen, postmaster
Allen Jasper, truck grower
Allen Joseph, mayor
Durden Arch A, strawberry grower
Dyal Alexander, truck grower
Dyal David, strawberry grower
Futch Silas S, strawberry grower
Gurr H C, general store
Hall Charles, strawberry grower
Hall Dube, strawberry grower
Hicks Washington, truck grower
Johns Levi, strawberry grower
Johns S R & Bro (Silas R and Garfield G Johns), general store
Jones David, truck grower
Jones Edward H, general store
Jones Farney, strawberry grower
Jones James V, general store
Jones Wiley, strawberry grower
Jones Wm, truck grower
Kelrooter Wm, strawberry grower
Rowe Samuel, strawberry grower
Saxon Bros (Wm T and Benjamin Y Saxon), livery
Saxon James H, prop Hampton Hotel
Seals W G & Co, bankers
Seals & Johns (W G Seals and S R Johns), cotton gin
Slade Wm, truck grower
Swinell Owen, strawberry grower
Twiggs J H, drugs
White Samuel J Rev (Christian)
Williams Allen, truck grower
Williams Charles, truck grower
Williams Edward, truck grower
Williams Moses, truck grower
Wilson Henry, truck grower
Winn Lacy, truck grower
Winn Leaston, truck grower
Winn R R, truck grower
Withee A G & Co, turpentine and general store
Youngblood Autumn, peach grower
Youngblood Joseph, peach grower

HAMPTON SPRINGS. Population 75. On the Fenholloway river, in Taylor county, 6 miles southwest of Perry, the county seat, banking and shipping point. Telephone connection. Mail daily. J T Kendrick, postmaster
Carter J C, general store
Dowling Park Naval Stores Co, general store
Hampton Springs Hotel & Mineral Water Co, A Y Hampton propr
Malloy, Smith & Co, general store

HANSON. Population 40. On the V S Ry, in Madison county, 7 miles north of Madison, the county seat and banking point. Mail daily
Caulk W C, general store
Davenport J C, general store

HEADQUARTERS FOR
ABDOMINAL BANDAGES
THE NELMAUR CO.
210 WEST FORSYTH STREET

Townsend T J, general store
Webb D M, grocer

HARBOR VIEW. Population 50. On the Peace river, in De Soto county, 20 miles south of Arcadia, the county seat, and 3 from Punta Gorda, the nearest rail approach and banking point. Telephone connection

HARDAWAY. A recently established postoffice in Gadsden county

HARLEM. A country postoffice in Putnam county, 16 miles northwest of Palatka, the county seat and banking point, and 6 from Carraway, the nearest shipping point. Mail daily

HARMONY. Madison county. Has rural delivery from Lamont

HARNEY. Population 300. On the A C L R R and on the Hillsboro river, in Hillsboro county, 8 miles northeast of Tampa, the county seat and banking point. Tel W U. Exp Southern. Telephone connection. C E Tufts, postmaster
Beckwith-Warren Bros, saw mill
SEMINOLE CYPRESS CO (W H Beckwith, G C Warren, F T Warren), C E Tufts Mgr
Seminole Pine Co, W H Beckwith propr

HAROLD. A rural postoffice in Santa Rosa county

HARPER. A recently established postoffice in Santa Rosa county

HARRIS. A country postoffice on Santa Rosa Sound, in Santa Rosa county, 19 miles southeast of Milton, the county seat, and 33 from Pensacola, the nearest banking point. Mail tri-weekly. Asa Ward, postmaster
Condon M Mrs, boarding house
King & Bro, turpentine
Jones W T, carpenter
King M Mrs, notary
Martin Bros, fishermen
McGuire A E Mrs, boarding house
Oglesby E, truck grower
WARD ASA, General Store
Watson & Rogers, ship builders
Wright Belle Mrs, notary

HARWOOD. A recently established postoffice in Volusia county

HASKELL. Population 15. On the A C L R R, in Polk county, 6 miles northwest of Bartow, the county seat and banking point. Exp Southern
Womble W A, general store

HASTINGS. Population 150. On the F E C Ry, in St John county, 17 miles southwest of St Augustine, the county seat. Has a bank and 1 hotel. Exp Southern. Tel W U. R C Harris, postmaster
Barnard Edwin I, mgr W U Tel Co
Brown Fletcher L, general store
Bugbee & Brown (F E Bugbee, B L Brown), confectioners
Cody John A, city tax assessor
Coe Ray M, mayor
Crews Domingo C, saloon
Cunningham M E, livery
Dupont Charles A, livery
Fox W B, veterinary surgeon
Godman & Holmes (S H Godman, A M Holmes), saloon
Green Charles E, marshal
Hall Wm T, barber
Harris Reuben C, postmaster
Hastings Banking Co (capital $30,000), Neil McQueen pres, R C Harris vice pres, J W Case cashr
Hastings Cold Storage Co, F E Bugbee pres, Frank Nix vice pres, Ray Coe sec and mgr, ice mfrs and meats
Hastings Development Co, C A Dupont pres, T R Byrd vice pres, G W Waller sec, E E Durkee treas, real estate
Hastings Pharmacy, C A Lattin propr
Hastings Telephone Exchange (B L Brown, F E Bugbee)
Hastings Wagon Works (L F La Fontisee)
Holmes Asop M, grocer
Hotel Hastings, J W Sealey propr
Hughes J B & Co (J B Hughes, J W Estes), general store
Johnson Patrick, dentist, city clerk and tax collector
Kearn Parnell, r r and exp agt
Killingsworth L S, general store
Klicker Walter T, tailor
Kukowsky Philip, general store
Lattin C A, phys, city treas
Levine Joseph, saloon
McCullough J & Co (Jackson and W R McCullough), meats
Malloy Henry M, grocer

IRRIGATION
PLANTS INSTALLED COMPLETE. ANY SIZE—ANYWHERE. TIME PAYMENTS TO SUIT.
HILLSBOROUGH HARDWARE CO.
1112-1114 FRANKLIN ST. TAMA, FLORIDA

FLORIDA LIFE INSURANCE CO.
JACKSONVILLE, FLA.

$100,000.00 Deposited with State Treasurer for Protection of Policy Holders

WE PAY CLAIMS AT SIGHT

Padgett Benjamin L, physician
Peck I N, contractor
Ponce R A, J B Hughes agt, undertaker
Pruitt Elias C, truck grower
Sealy J W, insurance
Seymour S J & Son (S J and F M), general store
Sparks Donie Mrs, grocer
Trueman Drug Co, E G Coe mgr
Waller George W, insurance agent
Western Union Telegraph Co, E I Barnard mgr

HATCHS BEND. Population 63. On the Suwannee river, in Lafayette county, 23 miles southeast of Mayo, the county seat and banking point, and 7 from Branford, the nearest shipping point. Has Baptist and Methodist churches and a school. Tel W U. Exp Southern. H F Hurst, postmaster
Hurst S S, general store

HAVANA. Population 1,000. On the G, F & A Ry, in Gadsden county, 12 miles east of Quincy, the county seat. Has Methodist and Baptist churches, a bank and a public school. Tel W U. Exp Southern. Otis F Landers, postmaster
Adams H H, horses and vehicles
Adams H H & Co, cotton buyers
Arrington C W & Co, grocers
Bostick H Lee, insurance
Brundidge H K, brick mfr
Cliatt J A & Co, livery
Coleman Drug Co
Coleman Y R, physician
Crown Bottling Works
Duggar O P & Co, hardware
Graves J E D, notary
Harrell P C, dentist
HAVANA BOARD OF TRADE, Otis F Landers Sec
Havana Cigar Co
Havana Hotel, Mrs J S Snider propr
Havana Insurance Agency
Havana Livery Co
Havana News Co
Havana Repair Shop, blacksmiths
Havana State Bank, J E D Graves cashr
Havana Tobacco Co
Horn L A Mrs, millinery
Horn & Butler, turpentine and general store
Howell Thomas, physician
LANDERS OTIS F, Jeweler and Justice of Peace
Lane M D Miss, millinery
LeVan H A, barber
Lott & Tillis, real estate
McGaughey J N, saw mill
Moreland Carl, grocer
Porter L V Co, general store
Tillis Mercantile Co
Tomkies T W Rev (Methodist)
Townsend G H Rev (Baptist)
Sapp H H, physician
Shelfer E B Co, general store and lumber
Slappey E H Co, general store
Snider J S Mrs, propr Havana Hotel
Wilcox T H & Co, cigar mfrs
Winburn J J & Son, meats
Womack R M, contractor

HAWKINSVILLE. Postoffice Crows Bluff, 1½ miles north. Landing on the St John river, 150 miles south of Jacksonville, 20 miles north of Sanford and 5 miles west of Deland, nearest banking point. Fine soil for truck raising. Florida Land & Investment Co, Crows Bluff, owners

HAWKS PARK. Population 200. On the F E C Ry and on the Indian river, in Volusia county, 25 miles southeast of De Land, the county seat and 15 from Daytona, 3 miles from New Smyrna, the nearest banking point. Exp Southern. Telephone connection.
James W Giddings, postmaster
Futch C B, wholesale fish
Giddings James W, general store and orange grower
Hawks Park Grocery Co
Mendell George E, carpenter and hotel
Parker P D, wholesale fish
Wilson Seely B, hotel

HAWTHORN. Population 300. An incorporated town, located on the S A L and A C L R R's, in Alachua county, 17 miles southeast of Gainesville, the judicial seat and banking point, and 70 from Jacksonville. Has Baptist, Catholic, Methodist Episcopal South and Presbyterian churches, a public school, a cotton gin, a grist mill, a saw mill, 2 hotels, etc. Tel W U. Exp Southern. Wm H Berkstresser, postmaster
Adkins Charles W, meat market
Baxley John, cotton grower

Turpentine Machinery
MERRILL-STEVENS CO., Jacksonville, Fla.

WATERMAN CO. Mfrs. of Show Cases, Refrigerators, Store Fronts, Office, Store and Bank Fixtures, Opera Chairs, Etc.
135 W. BAY ST. Jacksonville

A. J. CESERY COMPANY
Office and Factory, Foot East Bay St. Jacksonville, Florida
PHONE 1250
Reinforced Concrete Construction, Compo-Stone, Ornamental Plaster Work, Ceramic Tile Work.

BERKSTRESSER WM H, Postmaster
Bryant Dewitt Mrs, dressmaker
Central House, B F Martin propr
Cole Grove Lumber Co
Dansby Hoyle G, grist mill
Dyess Benjamin F, blacksmith
Floyd G M, physician
Green Bros, blacksmiths
Griffin T G, grocer
Hammond & Moore (F J Hammond, W S Moore), insurance agents
Hawthorn Trading Co, general store
Henry Milling Co, saw mill
Holden Smith & Co, turpentine
Johnson E L & Co (E L Johnson, W E Watts, H C Bennett), general store
Johnson Lizzie, milliner
Johnson W M & Bro (Washington M, Newton Johnson), drugs
Lynch P J Rev (Catholic)
Martin R M, confectionery
Moore's Hotel, Wm S Moore propr
Morrison C C, cotton grower
O'Brien P & Co, general store
Sheffield J W, grocer
Smith R H, cotton grower
Smith & Holden, naval stores
Smith & Johnson, cotton gin
Stock Paul F, real estate and mayor
Stokes L J, general store
Webb L, general store

HAYNSWORTH. Population 100. On the A C L R R and S A L Ry, in Alachua county, 15 miles northwest of Gainesville, the county seat, and 4 from Alachua, the nearest banking point. Telephone connection
Bevil L V & Co, saw mill

HAYS. A recently established postoffice in Franklin county
Hays & Murdaugh, turpentine and general store

HAYWOOD. On the Chattahoochee river, in Jackson county, 20 miles northeast of Marianna, the county seat and nearest banking point. Has Baptist and Methodist churches and a graded public school. Stage daily to Sneads. Steamboats daily. Telephone connection
Bragdon W W & Son, saw mill and gin
Glisson J B, general store
Holland C T, general store
Neal S H, general store

HEIDTVILLE. A rural postoffice in Marion county, 20 miles southwest of Ocala, the county seat and banking point, and 6 from Leroy, its shipping point. Mail daily

HELEN. A recently established postoffice in Leon county

HENDERSON. Population 10. On the Apalachicola river, in Calhoun county, 9½ miles north of Blountstown, the county seat and nearest banking point, and 6 from Ocheesee, its shipping point. Mail daily. J T Thomas, postmaster
Barfield Telephone Exchange
Barfield J F, justice of peace
Kelley J A, notary
McArthur, Moore & Co, saw mill and general store
THOMAS J T, General Store and Grist Mill

HERMITAGE. Gadsden county. Has rural delivery from Chattahoochee

HERNANDO. Population 300. On the A C L R R, in Citrus county, 6 miles northwest of Inverness, the county seat, and 13 from Dunnellon, the nearest banking point. Tel W U. Exp Southern. Telephone connection
Ash E A, general store
Baxley W T, bottler
Butler J H, saw mill
Cooley J M, livery
Dunnellon Phosphate Co
Edwards & Turner, general store
Gulf Supply Co, phosphate
Harrison W R, real estate
Hernando Pharmacy, drugs
Knowles & Son, general store
May E C, general store
Palace Pharmacy, drugs
Perkins Bros, general store
Prater J W, furniture
Price S S, confectioner
Slater J F, confectioner
Spires R M, general store

HERNDON. Population 50. On the S A L Ry, in Pasco county, 5½ miles south of Dade City, the county seat and banking point. Exp Southern. E M Vogt, postmaster
Powell Bros, turpentine and general store

POLK'S REAL ESTATE and FINANCIAL REGISTER
Is a Valuable Book of Reference in REAL ESTATE AND FINANCIAL CIRCLES.

R. W. HIGDON
HIGH SPRINGS, FLORIDA
REAL ESTATE AGENT
FARM LANDS, ETC.

A. J. CESERY COMPANY
Plaster Capitals for Exterior and Interior Use, Plain and Ornamental Plaster Work, Ceramic Tile, Artificial Marble, Etc.
PHONE 1250
Office and Factory, Foot East Bay St., Jacksonville, Florida

HESTER. A recently established postoffice in Santa Rosa county

HIAWATHA. A rural postoffice in Santa Rosa county

HIBERNIA. A winter resort on the St Johns river, in Clay county, 6 miles north of Green Cove Springs, the county seat and banking point, and 4 from Russell, on the A C L R R, and 23 south of Jacksonville. Telephone connection
Fleming F A, hotel

HICKMAN. Population 50. In De Soto county, 18 miles south of Arcadia, the county seat and nearest banking point, and 8¾ from Cleveland, its shipping point. Telephone connection. Mail daily. E D Plowden, postmaster
Sauls J T & Co, turpentine

HIGHLAND. A rural postoffice on the S A L Ry, in Clay county. 30 miles northwest of Green Cove Springs, the judicial seat, and 11¾ north of Starke, the nearest banking point. Exp Southern
Black R L & Co, turpentine and general store
Carter B H, general store
Grand N F, blacksmith
Hudson Henry, notary
Perkins B, lumber mfr
Richie B H, carpenter
Strickland James Rev (Baptist)
Taylor H J, general store
Wimberly H C, general store

HIGH SPRINGS. Population 1,562. An incorporated town on the A C L R R, in Alachua county, 24 miles northwest of Gainesville, the judicial seat, and 75 from Jacksonville. Has Baptist, Episcopal, Methodist and Presbyterian churches, a bank, a saw mill, a grist mill, 4 hotels and a weekly newspaper, The Star. Stage daily to Traxler. Telegraph and telephone facilities. Exp Southern. J C Le Count, postmaster
Anderson E K, propr High Springs Bottling Works, mgr High Springs Ice & Mfg Co
Ashley Thomas, grocer
Atwater F B, cotton grower
Bixley M A, druggist
Brown T L, cotton grower
Bundy H Miss, music teacher
Callar J O, dentist
Cathcart Richard, cotton grower
Cavill W T Rev (Episcopal)
Central Hotel, Mrs E V Rives propr
Chester R W, restaurant
Clark E B Rev (Baptist)
Cloud Ada Mrs, propr Commercial House
Commercial House, Mrs Ada Cloud propr
Cook R E, meats
Cox P D, editor High Springs Star
Dedge Francis W, livery
Downing W H, saw mill
Easterlin G W, general store
Easterlin G W Mrs, millinery
Ellerbe John A, grocer
Ferguson J E, meats
Frink R L, lawyer
Futch Annie, milliner
Gardner J J, physician
Grady H McL, gents furnishing
Grier Daniel C, grocer
Grimes J Lincoln, grocer and city clerk
Grinner P C, meats
Hadsock M S, general store
HIGDON HOUSE. Mrs R W Higdon Propr. Rates $2.00
HIGDON R W. Real Estate, Farm Land, City Property, Etc, Gen'l Mgr Higdon Trading Co (See adv)
HIGDON TRADING CO THE, R W Higdon General Manager, General Mdse, Produce, Etc

THE ARROW BOAT CO.
L. CLARK, President
705 Atlantic Nat'l Band Building
Jacksonville, Fla.

High Springs Bank (capital $15,000), C D Blackwell pres, J T Pendleton cashr
High Springs Bottling Works, E K Anderson propr, soda water mfrs
High Springs Drug Co
High Springs Ice Mfg Co, E K Anderson mgr
High Springs Star, P D Cox editor
Hodges B Calhoun, physician
Hopson Bros (E D and J S), livery
HUDSON FISH CO (J E Stevens, J K Eubanks), Wholesale and Retail Fish and Oysters
Humphrey D A, physician
Jeffers Albert, cotton grower
Jordan J B, cotton gin
Knight Melcomb G, blacksmith
Knight M G Mrs, millinery
LE COUNT J C, Postmaster
Maples M W, livery
Markey James T, general store
Markey & Ellis, general store
Mills George M, grocer
Mizelle Jesse C, confectioner
Moore Grady, barber
Neel J D, insurance
Newman J L Rev (Presbyterian)
Phifer Samuel B, dry goods
Richardson & Co (Clyde Richardson, S B Phifer), grocers
Rivers W J, blacksmith
Rives E V Mrs, propr Central Hotel
Rodgers J C Rev (Baptist)
Sears G W Mrs, millinery
Stephens James A, drugs
Strobel John B, meats
Strobel W W, cotton grower
Summers Furniture House (A E, W C and L E Summers), general store
Summers Marvin P, general store
Tanner J B, groceries and dry goods
Taylor George T, insurance agent
Thompson George E Rev (Presbyterian)
Trammel W I, jeweler
Troy Hotel, W P Williams propr
Willard T H, mayor and grocer
Williams Eugene, barber
Williams W P, propr Troy Hotel and grocer
Winburn J L, meats
Workman W L, dentist
Yeats J L Rev (Methodist)
Zehner I C, shoemaker

HIGLEY, Population 200. In Lake county, 15 miles north of Tavares, the county seat, 5½ from Lisbon the nearest shipping point, and 10 from Eustis, the nearest banking point. Mail daily
Berlis Mercantile Co, general store
Higley Turpentine Co

HILDRETH, Population 25. On the A C L R R, in Suwannee county, 28 miles southeast of Live Oak, the county seat and nearest banking point. Exp Southern
Parrish Thomas V, general store

HILLIARD, Population 200. On the A C L R R, in Nassau county, 30 miles west of Fernandina, the county seat and about the same distance from Jacksonville. Tel W U. Exp Southern. W H Cason, postmaster
Buford W I, general store
Burner C L, saw mill
CASON WADE H, General Store
Connor J J N & Co, general store
Gowen G W & Co, turpentine and general store
Stitt R D, general store
Stokes G H, saw mill
Stokes G W & Son, general store
Vensel Bros, saw mill

HINES, A recently established postoffice in Lafayette county

HINSON, Population 150. On the G, F & A Ry, in Gadsden county, 12 miles northeast of Quincy, the county seat and banking point. Has a Methodist church and a school. Tel W U. Exp Southern. C I Guilford, postmaster
American Sumatra Tobacco Co
Brinson P A, physician
Brown Susie M, music teacher
Copps Rubya, teacher
Doss Naval Stores Co
Doss W T, fertilizer and notary
Glenn Estelle, teacher
Guilford Bros Stock Farm
GUILFORD C I, Express Agent
Guilford C I Mrs, hotel
Guilford Drug Co
Hinson B H, live stock
Hinson D M, real estate
Hinson Gertrude, teacher
Laing J E, insurance
Laing W E, truck raiser
McDavid Jimmie, teacher
Martin J F, general store

JETTON LUMBER CO.
SASH, DOOR and BLIND FACTORY, PLANING MILL, LUMBER, PINE and CYPRESS.
POLK AND CENTRAL AVE.
TAMPA, FLA.
TELS. 657 and 644

HOTEL NOTICES Write for prices. We handle all kinds of **Flavoring Extracts**
Catsup, STEERO BOUILLON CUBES, Pie Fillers, Jellies, Spices, Mustards, Cocoanut, Cocoa, Slab Chocolate
Phone 3942 **CANNON BROS. EXTRACT CO., Inc.,** No. 6 Viaduct, Jacksonville, Fla.

Martin M L, general store and gunsmith
Parker M V, railroad agent
Reeves H L, general store
Shelfer E B Co, general store
Stovall M L, barber
Woodberry E H, cotton gin

HOBE SOUND. A rural postoffice on the F E C Ry, in Dade county, 83 miles north of Miami, the county seat, and 22 from West Palm Beach the nearest banking point. Exp Southern
Bexley W A Mrs, nurse
Davis Johnson, truck grower
Godfrey G A, general store
Harris Orange, truck grower
Hobe Sound Poultry Farm
Powell Jack, truck grower
Shultz Fred, orange grower and landscape gardener
Wigwams Hotel, J H Grant propr

HOGAN. Population 100. On the F E C Ry, in Duval county, 6 miles from Jacksonville, the county seat and banking point. Exp Southern. Telephone connection. Rural delivery from Jacksonville
Gum Swamp Turpentine Co
Skinner R G (est), turpentine and general store

HOLDER. Population 300. On the A C L R R, in Citrus county, 12 miles northwest of Inverness, the county seat and 7 from Dunnellon, the nearest banking point. Has a Methodist church and a public school. Tel W U. Exp Southern. F M Long, postmaster
Buttgenback J & C, phosphate miners
Eatman John C, general store
Eatman W M, general store
Holder Meat Market
Holder Bottling Works, J Lennon propr
Long Frank M, general store
Robertson J D, turpentine
Robinson T W, general store

HOLLAND. On the Ocklockonee river, in Leon county, 16 miles west of Tallahassee, the county seat, banking and shipping point. Mail daily
Ashmore J H & G W, cross ties

HOLLEY. Population 300. On East Bay, in Santa Rosa county, 20 miles southeast of Milton, the county seat and 19 from Pensacola, the nearest banking point. Has Baptist and Congregational churches. Andrew Nelson, postmaster
Ashburn Lumber Co, saw mill
Elite Hotel
Faircloth Co, naval stores
Grimes S, carpenter
Hendrickson O, boat builder
Hurst D Z, justice peace
Lowry A, stock breeder
Patterson & Williams, turpentine
Smith Effie, music teacher
Spivey & Bell, general store

HOLLISTER. Population 150. On the A C L R R, in Putnam county, 12 miles west of Palatka, the county seat and nearest banking point. Tel W U. Exp Southern. C L Whitehead, postmaster
Livingston John O, general store
WHITEHEAD CHARLES L, General Store

HOLLYHILL. Population 300. On the F E C Ry and on the Halifax river, in Volusia county, 25 miles northeast of De Land, the county seat, and 3 from Daytona, the nearest banking point. Telephone connection. C F Witherall, postmaster
Harris C S, apiarist
PUTTEN A V, General Store

HOLT. On the L & N R R, in Santa Rosa county, 19 miles northeast of Milton, the county seat and banking point. Exp Southern
Baldwin, Steele & Co, naval stores
Chestnutt L E, general store
Christian John, general store
Cooper J & Son, general store
Ewing Bros, naval stores
Fisher H W, general store
Holt Wm, general store
Sanders J D, general store and r r agt

HOMELAND. Population 150. On the A C L R R, in Polk county, 6½ miles south of Bartow, the county seat and banking point. Tel W U. Exp Southern. J L Langham, postmaster
Crum Bros, general store
Homeland Grocery Co
LANGHAM J L, Drugs
McKillop Rosa, millinery
Touchstone J A, grain

McGRAW BROS. CO.
423-427 MAIN, CORNER CHURCH
PHONE 2434 JACKSONVILLE, FLA.
WHOLESALE and RETAIL
MOTORCYCLES, BICYCLES AND AUTOMOBILE SUPPLIES

PALMER
THE ENGINE WITH A PULL. SEE PAGE 5
PALMER MOTOR SALES CO.
28 SOUTH MAIN ST., JACKSONVILLE, FLA.

HOMESTEAD. A rural postoffice on the F E C Ry, in Dade county, 28 miles southwest of Miami, the county seat and banking point. Exp Southern
Caves R & E, general store
Duval A T, general store

HOMOSASSA. Population 350. On the A C L R R, in Citrus county, 23 miles west of Inverness, the county seat, and 25 from Dunnellon, the usual banking point. Tel W U. Exp Southern. G C Loennecker jr, postmaster
Horne Naval Stores, turpentine
Keen E T, general store
Loennecker G C jr, general store
Stephens R O, general store
Williams Fish Co

HOPEWELL. Madison county. Has rural dellvery from Madison
Davis J W, general store
Sinclair C W, turpentine
Sinclair Lumber Co
Sinclair & Moore, turpentine and general store

HORSESHOE. A landing on Horseshoe Bay, in Lafayette county, 58 miles south of Mayo, the county seat and nearest banking point. Mail semi-weekly. James M Butler, postmaster

HOSFORD (Formerly Coe Mills). A postoffice in Liberty county, 12 miles east of Bristol, the county seat, and 32 southwest of Quincy, the nearest railroad approach. Mail dally
Branch A P, justice of peace
Carter & Tucker, livery
Chestang E A, blacksmith
Ferrell A W, general store
Gillis S D, teacher
Graves Lumber Co
Hosford Drug Co
Hosford R F, saw and grist mills
Mercer J F, general store
Peddie J D, restaurant
Peddie W M, general store
Penny E M, photographer
Rhoden J W & Chapman, physicians
Rhoden S C & Co, general store
Rhodes Thomas J, turpentine and general store
Richards N G, pool
Roberts Jesse, meats
Sulter P, barber
Sanders John C, general store
Shuler J F, real estate
Turner R E Mrs, music teacher

HOUSTON. Population 97. On the S A L Ry, in Suwannee county, 5 miles from Live Oak, the county seat and banking point. Exp Southern
Kennedy T J, general store
Long J R, general store
Walt J D, r r agt

HOWELL. A recently established postoffice in Santa Rosa county

HUDSON. Population 115. On the B & H R R and on the Gulf of Mexico, in Pasco county, 33 miles west of Dade City, the county seat, and 25 from Brooksville, the nearest banking point. Exp Southern. Telephone connection. J H Smith, postmaster
Henderson H C, general store
Hudson Drug Co, druggists
Little G M & Sons, fish
Moseley & Williams, general store
Nelson W H, general store
Norman, Dunn & Co, turpentine
Stubbs Bros & Co, naval stores

HULL. Population 100. On the Peace river, in De Soto county, 12 miles south of Arcadia, the county seat and banking point. Tel W U. Exp Southern. Telephone connection
Hull Trading Co, general store

HUNTINGTON. Population 60. On the A C L R R, in Putnam county, 19 miles southeast of Palatka, the judicial seat and banking point. Exp Southern
Babers J H & Sons, general store
Huntington Mills & Cooperage Co

HURDS. Population 150. On the F E C Ry, in St John county, 7 miles southwest of St Augustine, the county seat and banking point. Tel W U. Exp Southern. Telephone connection.
S C Carter, postmaster
Carter & Williams, saw mill
Williams & Williams, turpentine and general store

HYPOLUXO. A rural postoffice on the F E C Ry. In Dade county, 57 miles north of Miami, the county seat, and 10 from West Palm Beach, the nearest banking point. Exp Southern

A. J. CESERY COMPANY
Plain and Ornamental Cement Work, Cement Blocks, Cement Tile Sidewalks, Cement Coping, Steps, Columns, Etc.
ESTIMATES FURNISHED.
PHONE 1250
Office and Factory, Foot East Bay St., Jacksonville, Florida

HUTCHINSON AUDIT CO. 511-512 Dyal-Upchurch Bldg. Jacksonville, Fla.
(See Adv. in Classified Auditors and Accountants)

A. J. CESERY COMPANY PLASTER WORK IN ALL ITS BRANCHES. Wainscoting, Fireplace, Art and Ceramic, Mosaic, Plain and Vitrified Tile Work. Office and Factory, Foot East Bay St., Jacksonville, Florida PHONE 1250

IAMONIA. Leon county, 20 miles northeast of Tallahassee. Rural delivery from Beachtown
Manning A M, general store
Strickland T P, general store
Van Brunt R F, general store

IMMOKALEE. A country postoffice in Lee county, 32 miles southeast of Fort Myers, the judicial seat, banking and shipping point. Mail semi-weekly
Platt S B, general store

INDIANOLA. In Brevard county, on the Indian river, 20 miles southeast of Titusville, the county seat, and 3 from Cocoa, the nearest banking and shipping point. Mail daily
Field J R, general store

INDIAN PASS. A recently established postoffice in Calhoun county

INDIAN SPRINGS. Population 300. On the F E C Ry, in Volusia county, 15 miles southeast of De Land, the county seat and banking point. Tel W U. Exp Southern
Moody Bros, turpentine and general store

INGLIS. In Ley county, 30 miles south of Bronson, the county seat, 14 from Dunnellon, the nearest banking point and 10 from Citronelle, the nearest shipping point. Mail daily. Stage daily to Citronelle, fare 25 cents
Frank S Stafford, postmaster
Barker Chemical Works, Hugh D Auchincloss pres, Ralph Barker sec and treas, John L Inglis genl mgr
Dixon Bros, meats
Dunnellon Phosphate Co
Gulf Supply Co, general store
Peacock J T & Co, turpentine
Watkins D G, general store

INTERLACHEN. Population 300. On the A C L R R in Putnam county, 17 miles west of Palatka, the county seat and banking point. Has Congregational and Methodist churches and a graded public school. Tel W U. Exp Southern. E A Brush, postmaster
Brewer E S, poultry breeder
BRUSH E A, Dry Goods and Notions
Francis Charles, nursery
Fraser J, blacksmith
Garman & Son, general store
Gillett George E, genl store and ins
Jones J L, physician
Motes L F, general store
Rushing Z, r r and exp agt
Wylie J H, nursery
Young W B, turpentine

INVERNESS. Population 600. The judicial seat of Citrus county is an incorporated town, located on the A C L R R and on Tsala Apopka Lake, 20 miles southeast of Dunnellon and 145 southwest of Jacksonville. The lake affords the best kind of fresh water fishing and quail, deer and wild turkey are very plentiful in the vicinity. The town has Baptist, Methodist and Presbyterian churches, a public school, a saw mill, 3 hotels and a weekly newspaper, the Citrus County Chronicle. Tel W U. Exp Southern. Telephone connection. H S Cubberly, postmaster
Bellamy A H, propr Hotel Orange
Bohannon C S, propr Evergreen Hotel
Brooks C B, orange grower
Chappelle George B, general store
Citrus County Bank
Citrus County Chronicle, W F Warnock publr
Clark-Ray-Johnson Co, turpentine
Davis J E jr, general store
Edwards Dry Goods Co (W D Edwards)
Evergreen Hotel, C S Bohannon propr
Gracie J F Rev (Presbyterian)
Graham J F, barber
Hawkins J W, general store
Henley Thomas H, dentist
Holder Phosphate Co
Hotel Orange, W M Maloy propr
Inverness Drug Co
Inverness Hotel, A H Bellamy propr
Inverness Mercantile Co
Inverness Power Co
Johnson O M, orange grower
Johnston J E, livery
Kelley J K, naval stores
Lloyd T P Mrs, music teacher
Maloy W M, propr Hotel Orange
Maloy W M Mrs, millinery
Miller James F, physician
Miller Wm H, druggist
Potter Bros (Samuel P and Whitfield Potter), livery
Ramsey Thomas, orange grower
Singleton G I, insurance

THE SECURITY LIFE & ANNUITY COMPANY
of GREENSBORO, N. C.

THE OLDEST SOUTHERN OLD LINE LEGAL RESERVE MUTUAL COMPANY
D. C. KETCHUM, Gen. Agt. for Florida
707-709 BISBEE BLDG. JACKSONVILLE, FLA.

Smith J Bruce, general store
Southern Phosphate Development Co
Sparvey J P, orange grower
Storey H W, blacksmith
Thompson Martin, livery
Thompson & Turner (Lewis Thompson, Howell Turner), general store
Tompkins A D, orange grower
Turner L R, supt schools
Warnock W F, publr Citrus Co Chronicle
West Coffee Co, H A Reeves mgr, saw mill
Wilson Samuel M, general store
Yeates J L Rev (Methodist)

INWOOD. Population 125. On the L & N R R, in Jackson county, 16½ miles southeast of Marianna, the county seat and nearest banking point. Tel W U. Exp Southern. Telephone connection. C E Scott, postmaster
Corbett M C, general store
Wester W W & Co, turpentine

IOLA. Population 25. On the Apalachicola river, in Calhoun county, 35 miles south of Blountstown, the county seat, and 69 above Apalachicola, the nearest banking point. Mail tri-weekly. H A Rish, postmaster
Iola Turpentine Co The
Lee J R, general store
RISH H A, General Store and Hotel

IONA. A recently established postoffice in Lee county

IRVINE. Population 250. On the T & J R R, in Marion county, 18 miles north of Ocala, the judicial seat, and 8 from Micanopy, the nearest banking point. Tel W U. Exp Southern. L K Edwards, postmaster
Davis J L, physician
Edwards Naval Stores
Fornbach I E, r r and exp agt
Gatrell & Smoak, general store
Irvine Crate & Basket Co, crate mfrs and general store
Venable & Cone, turpentine

ISLAMORADA. A recently established postoffice in Monroe county
Russell John H & Son, general store

ISLAND GROVE. Population 400. On the S A L R R and on Orange Lake, in Alachua county, 25 miles southeast of Gainesville, the county seat, and 18 from Ocala, both of which places afford banking facilities. Has Baptist and Methodist churches, a graded public school, a saw mill and a turpentine still. Tel W U. Exp Southern. Telephone connection. Wm Evans, postmaster
Brice W R, general store
Brown W W, saw mill
EVANS WM, Stationery
McIntosh Addie M, teacher
Martin & Cleckley, grocers
Simmons E R, teacher
Westphal A M, meat market

ISTACHATTA. Population 50. On the A C L R R, in Hernando county, 10 miles northeast of Brooksville, the county seat and nearest banking point. Tel W U. Exp Southern. F M Townsend, postmaster
Banknight H M, livery and meats
Chapman W B, photographer
Giddens G S, truck grower
Giddens M, truck grower
Huckabl H S, shingle mill
Istachatta Phosphate Co
Letchworth B B, general store
McKeown Leroy, photographer
Mann W R, truck grower
Martin J R, turpentine
Mutual Mining Co
Peters W C, truck grower
Standley R B, general store
Townsend T E, orange grower
Townsend T J, canning factory
Townsend W R, poultry breeder
Veal W E, general store

IVAN. A country postoffice in Wakulla county, 7 miles north of Crawfordville, the county seat, 5 from Arran, its shipping point, and 16 south of Tallahassee, the nearest bank location. Rural delivery from Benhaden
Coleman N E, general store
Green B F, general store
Green T S, general store
Raker H D, general store
Spears J F, blacksmith

The Florida Brewing Co. Owners of TAMPA WHOLESALE LIQUOR AND WINE CO.
BREWERS of HIGH GRADE BOTTLE and DRAUGHT BEER and Wholesale Dealers in DOMESTIC and IMPORTED WINE, CORDIALS and ALL POPULAR BRANDS of WHISKEY. Correspondence Solicited. TAMPA, FLA.

The Association of American Directory Publishers

President, A. V. WILLIAMS, Cincinnati
First Vice-President, R. H. DONNELLEY, Chicago
Second Vice-President, J. L. HILL, Richmond, Va.
Secretary-Treasurer, W. H. BATES, New York

TRUSTEES:

W. E. MURDOCK, Boston.
R. H. DONNELLEY, Chicago.
A. V. WILLIAMS, Cincinnati.
J. L. HILL, Richmond.
R. L. POLK, Detroit.
W. H. BATES, New York.
W. H. LEE, New Haven.
E. M. GOULD, St. Louis.
W. H. TORCHIANA, Philadelphia

Secretary's Office, 89 Third Ave., Borough of Manhattan.

The Association of American Directory Publishers is composed of reputable City Directory Publishers, organized for the general advancement of the Directory business. Any person, corporation or firm engaged in business as owner and publisher of a City Directory in the United States or Canada, who shall qualify as competent to gather information and compile a City Directory and furnish satisfactory references, is eligible to membership.

The objects of the Association are:

First. The advancement of the Directory business and the improvement of Directories by the interchange of ideas and the exchange of experienced employes.

Second. To provide protection to the public against fraudulent advertising schemes which operate under the name of Directories and to drive unprincipled promoters of the same out of the business.

Third. To provide permanent and profitable employment to competent, industrious and honest Directory canvassers and compilers.

Fourth. For the mutual protection and advancement of the established and prospective interests of all who may become members, by personal advice and assistance of members as may be mutually satisfactory, desirable or advisable, and by such other means as may, from time to time, be shown to be wise, proper and lawful.

$100.00 Reward Will be paid by the Association for the arrest and conviction of any person or persons engaged in publishing, collecting or canvassing for any fraudulent or fake directory.

A. J. CESERY COMPANY
Reinforced Concrete Construction, Compo-Stone, Ornamental Plaster Work, Ceramic Tile Work.
Office and Factory, Foot East Bay St. Jacksonville, Florida
PHONE 1250

JACKSONVILLE

JACKSONVILLE. Population 75,000. The largest and most important city in Florida, is located on the St Johns river, about 18 miles from the Atlantic ocean, and has direct ocean steamship communication with Boston, New York, Philadelphia and Baltimore. It has a water front of seven and two-tenths miles, is further west than any other Atlantic port and is nearer than any port north of Charleston to St Louis and the Northwest. Its railroad facilities are equally good, the following lines centering here and affording easy connections with every portion of the country: The A C L, the F E C, the G S & F, the S A L and the Southern

There is probably no city in the United States that offers so many attractions as a place of residence as does Jacksonville. It is located on the banks of the St Johns river, which extends almost the entire length of the State, and which affords ample opportunities to sportsmen, yachtsmen and fishermen to indulge in their favorite pastimes. It is within 40 minutes by rail of the Atlantic ocean and one of the finest seaside resorts in America. Standing upon high ground and well drained by creeks that flow through it and by the great river sweeping round it, the city enjoys advantages of fortunate sanitary topography, and its natural healthiness has been improved by perfect drainage, sewerage and other necessary sanitation. It has a splendid supply of almost chemically pure water, obtained from artesian wells, which are sunk to the depth of about 1,000 feet. The climatic conditions are as near perfect as can be found in America. It is not only a very attractive winter resort, but even the summers are not as uncomfortable as in most northern cities, for it is fanned by delightful breezes from the Atlantic ocean. The population is cosmopolitan—probably as much so as any city of its size in the Union—and strangers who come here to make this their home always find a generous and hearty welcome. The school advantages are excellent, and are being constantly improved. There are churches of all denominations, a public library and the very best amusements are afforded the people of the city. It has gas and electric light plants, water works, an efficient fire department and a fire-alarm telegraph and the largest and most influential Board of Trade in the South, with a membership of over 1,000. Trolley lines run through all parts of the city and into the suburbs and there are a number of fine parks and pleasure resorts. There are miles of paved streets and beautiful shell drives. The mortality reports show that Jacksonville is one of the healthiest cities in this country. The climate is particularly beneficial to all complaints orlginating in or from the severity of a northern latitude; the mean temperature is seventy degrees and it is cooler in summer than either Boston, New York or Chicago. The air is soft, balmy and exceedingly beneficial to all pulmonary complaints. Since the great fire of May, 1901, not only have fine business blocks been erected, but many costly and elegant residences, and in the suburbs, which were not touched by the fire, there are as handsome residences as can be found in any city of its size. It may be imagined that because Jacksonville is in the extreme south that it is an isolated city, but with nine railroads extending to all portions of the country, and elegant Clyde steamships running 5 steamers a week to New York and Boston, the Merchants & Miners Transportation Co runs 3 steamers a week to Baltimore, and not only telegraphic communication with all parts

A. J. CESERY COMPANY
Plaster Capitals for Exterior and Interior Use, Plain and Ornamental Plaster Work, Ceramic Tile, Artificial Marble, Etc.
PHONE 1250
Office and Factory, Foot East Bay St., Jacksonville, Florida

of the world but with long distance telephone, it is in touch with all the great business centers of the country. The United Wireless Telegraph Co also operates a station here and all coastwise passenger steamers are equipped with their apparatus. The financial condition of the city is very satisfactory. The total indebtedness of the city is represented by bonds to the amount of $1,368,000, payable May 15, 1924, with interest paid semi-annually at five per cent per annum. The city has no floating indebtedness. The assessed valuation of the property within the city is: Real estate, $13,-454,760; personal, $3,885,120. The number of buildings erected since the fire of May 3, 1901, are over 10,000, the value of which exceeds $30,000,000. The continued activity in real estate, and especially the demand for desirable factory and residence sites, shows conclusively that the work has just begun. The financial progress of the city since 1901, as represented by the clearing house reports for these years, is as follows: 1901, $16,757,772.66; 1902, $18.927,504.39; 1903, $26,112,-716.59; 1904, $42,205,462.99; 1905, $59,-962,427.38; 1906, $66,684,098.00; 1907, $76,046,049.49; 1908, $73,194,127.54; 1909, $92.232,927.66; 1910, $124,657,-041.69. The shipping interests constitute a large percentage of Jacksonville's progressiveness. The value of foreign imports for 1910, was $707,881.-17, and of the exports, $2,669.093.00. The imports consisted principally of flour, sugar, bacon, coal oil, shoes, fertilizers, steel rails, grain, etc. The exports were lumber, cross ties, shingles, naval stores, fruits, vegetables, kaolin clay, cotton, etc. The city has ten banks with a combined capital and surplus of $3,250,000.000, and very much of the growth and progress of Jacksonville has been due to these institutions, which have an established reputation for strength and stability. They have been the agencies that have gathered and stored the funds of its citizens to be loaned out to carry along and develop the city's manufacturing and business interests and to provide its thrifty people with homes. The press is represented by the Florida Times-Union and the Metropolis issued daily, the Coat of Arms, Florida Produce News, Florida Staats Zeitung and The Floridian issued weekly, Florida Financial and Industrial Record and the Florida Fraternal Record, isued monthly. The permanent prosperity of Jacksonville and its growing importance and wealth is assured by the constantly increasing development, prosperity and importance of a state that has resources for wealth far in advance of almost any other section in the country and has but just begun, so to speak, to properly develop them. The city has over 200 factories, great and small, has ten great saw and planing mills, a floating dock of 4,200 tons capacity, 2 large ship yards and wholesale and retail houses in every line of merchandise. Aside from these, others are coming and every branch of business and every industry is on a steady and reliable increase. Probably no city in the South has a more brilliant future before it or a more stable foundation for its prosperity than Jacksonville, for extensive travel through the entire state shows the enormous room for increased development and the present rapid improvement that is going on everywhere, while every dollars worth of business sent out of the State or brought into it is bound to make its impression on Jacksonville business. Enormous hotels and several of them are required to accommodate the many thousands who each winter visit this great resort of the State, and boarding houses, apartment houses, all small hotels and even private families receive their full share of the guests who yearly make this city one of the most noted transient residence resorts in the world. Tel Postal and W U. Exp Southern. Daniel T Gerow, postmaster

CITY GOVERNMENT

Mayor—W S Jordan
Comptroller—L T Gregory
Recorder—G D Ackerly
Treasurer and Collector—Alexander Ray
Municipal Judge—A O Wright
Marshal—E H Haddock
City Attorney—P H Odom
City Engineer and Building Commissioner—Philip Prioleau
Superintendent of Streets—W C West

3 DAYS TREATMENT CURES DRINK HABIT AT
THE NEAL INSTITUTE
1016 EAST DUVAL STREET JACKSONVILLE

Foreman of Parks—Sidney Smith
Health Officer—Dr C E Terry
Market Inspector—T W Wall
Sanitary Inspector—G C Floyd
Plumbing Inspector—John Fowler
Superintendent of Electric and Water Plants—R N Ellis
Hack Inspector—Max Myerson
License Inspector—J W Ingram
Oil Inspector—Thomas Cahill
Electrical Inspector—I L Barnes

Fire Department

(Headquarters n w cor Adams and Ocean)
Chief—T W Haney tel 1060
Assistant Chiefs—H R MacMillan and E B Zoller
Superintendent of Fire and Police Alarm—G P Allen
Station No 1—Nw cor Adams and Ocean, tel 172, F E Brunson and L P Tracey foreman
Station No 2—Main, s e cor 4th, tel 433, J C Rousseau foreman
Station No 3—14 Catherine, tel 441, P M Wilkins foreman
Station No 4—S s Adams w of Bridge, tel 313, E B Zoller asst chief, W Q Dowling and John Rowan foreman
Station No 5—Riverside av opp Forest, tel 769, Richard D Brand foreman
Station No 6—1015 Florida av, tel 673, O L Johns foreman

Police Department

Police Station Sw cor Newnan and Forsyth
Chief—Wm D Vinzant
Clerk—T J Gaule
Lieutenants—F C Roach, J P Morgan and Harry Hall
Sergeants—J H Minor, A J Roberts and D S Walker
Bertillion Operator—O H Highsmith
Detectives—W B Cahoon, J C Crawford, H R Boggs, J R Lyons and P P Lord
Electrician—James A Rivers

County Officers

Court House—Forsyth, Market and Adams
Judge—Henry B Phillips
Clerk Circuit Court—P D Cassidey
Clerk Criminal Court—Richmond C Ingram
State's Attorney—William A Hallowes jr
Treasurer—A W Barrs
Solicitor—L D Howell
Sheriff—R Fleming Bowden
Supervisor of Registration—A R Doran
Assessor—A L Turner
Collector—John W Rast
Superintendent of Public Instruction—James Q Palmer
County Commissioners—P D Cassidey Clerk, Charles W Ellis, C F Flynn, F J Hyde, E P Holmes, and D J Conroy
Surveyor—Walter Overstreet
Justices of the Peace—L D Howell, 16th district; E E Willard, 11th district

Banks

(See classified Business Directory)

Board of Education

James Q Palmer, superintendent of instruction for the county; office 415 Masonic Temple
Board of Public Instruction—415 Masonic Temple, Wm M Stockton, Harrison Starratt and Geo C Bedell, C D Hedstrom clerk

Clearing House

Jacksonville Clearing House Association—Thomas P Denham pres, H B Race sec, Henry Gaillard mgr; office Commercial Bank s e cor Bay and Laura. Includes the following banks: No 2, Atlantic National Bank; No 3, State Bank of Florida; No 4, Barnett National Bank of Jacksonville; No 5, Florida National Bank; No 7, Commercial Bank; No 8, Union Savings Bank; No 9, Guaranty Trust and Savings Co; No 10, Citizens Bank; No 11, Peoples Bank and Trust Co; No 12, Fourth National Bank

Board of Trade

Jacksonville Board of Trade—Ne cor Adams and Main; organized 1884; incorporated 1893; regular meetings 2nd Wednesday of each month; pres F P Conroy; 1st vice pres, G L Drew, 2d vice pres, H B Race; sec and treas, H H Richardson; Bd of Governors, F P Conroy, Cecil Wilcox, C P Lovell, M D Johnson, J H McLaurin, H B Hoyt and Wm Foor

E. Z. JONES CO. CUT OVER LANDS TIMBER LANDS
If in the market to buy would like to furnish references
Atlantic National Bank Bldg., Jacksonville, Fla.

ELLIS, CURTIS & KOOKER | CIVIL ENGINEERS AND SURVEYORS
RAILROAD WORK A SPECIALTY
ROOMS 210, 211 & 212 REALTY BLDG. PHONE 948. JACKSONVILLE, FLA.

Young Men's Christian Association

Young Men's Christian Association—Cor of Duval and Laura street; W A Lloyd sec

Churches

(See Classified Business Directory)

Clubs

Church Club—M I Upson sec, 230 E Forsyth

Eagle's Club—August Blum sec, 27 W Ashley

Florida Country Club—Marshall av and Jessie; Walter Mucklow sec; 46 Mutual Life bldg

Florida Yacht Club The (Incorporated)—R P Daniel jr sec

Germania Club—Fred Bachman sec; 340 Riverside av

Half Million Club of Jacksonville—C L Bonney sec, 702 Atl Natl Bank bldg

Phoenix Club—Organized 1895; M M Oberdorfer sec; 119 W Beaver

Power Boat Club—Riverside av bet McCoy and Leila

Seminole Club—P D Cassidey sec, Hogan n w cor Duval

Womans Club—Mrs R M Pollard cor sec and treas, 18 E Duval

Courts

United States District Court for the Southern District of Florida

(Meets the First Monday in December)

James W Locke, Judge; J M Cheney, U S Attorney; Eugene O Locke, Clerk

United States Circuit Court Southern District of Florida

(Meets Jacksonville, Tampa, Key West and Ocala)

Edward D White, Chief Justice Supreme Court; Don A Pardee, A P McCormick and D D Shelby, Circuit Judges; James W Locke, District Judge; J M Cheney, U S District Attorney

Circuit Court of the Fourth Judicial District of Florida

(Meets first Monday in May and third Monday in November in Court House)

Rhydon M Call, Judge; W A Hallowes jr, State's Attorney; P D Cassidey, Clerk

County Court, Duval County

H B Phillips, Judge; Richmond C Ingram, Clerk; meets second Mondays in January, April, July and October.

County Judge's Court, Duval County

H B Phillips, Judge; meets Court House, daily

Criminal Court of Record for Duval County

John S Maxwell, Judge; L D Howell, Solicitor; Richmond C Ingram, Clerk; R Fleming Bowden, Sheriff; meets the fourth Tuesday of February, April, June, August, October and December of each year

Municipal Court

A O Wright, Judge Presiding; meets police headquarters every morning except Sunday, at 9 o'clock.

Justice of the Peace Court

L D Howell, 10th district; E E Willard, 11th district

Federal Officers.

Government Building n e cor Hogan and Forsyth

Custom House (office hours 9 a m to 4 p m Standard)—Wm H Lucas, collector; Max N Oberdorfer, special deputy collector; *John W Jones, deputy collector and inspector; A G Watson jr, clerk and inspector; Harry Planert, inspector.

Internal Revenue—*Jos E Lee, collector Dist of Florida; F S Neustadtl, chief deputy collector.

United States Marshal and Deputies—John F Horr, marshal; N L Pinder, chief office deputy; office Government bldg

Inspectors of Steam Vessels—Charles A Spencer, P H Tyler, inspectors

U S Engineer's Office—Capt George R Spaulding, Corps of Engineers, Masonic Temple

U S Postoffice Inspector—Lake Jones

U S Pension Examiner—Mortimer Whitehead

Railway Mail Service—Chief clerk, C S Beaver

Weather Bureau, Dyal-Upchurch bldg—A J Mitchell local forecast official and section director

U S Immigration Service—J A Wright, inspr; Government bldg

U S Life Savings Service—H B Shaw, supt; 5 Board of Trade

Foreign Consulates

British Vice Consulate—Walter

POLK'S BAKERS' DIRECTORY OF THE UNITED STATES
Contains information and lists valuable to Practical Millers, Grain Dealers and all interested in the Baking, Milling, Grain and allied trades
PUBLISHED BY R. L. POLK & CO., DETROIT, MICH

Mucklow, vice consul; 47 Mutual Life bldg

Cuban Consulate—Julius Emerbil, consul; 1025 Laura

Hospitals
(See classified Business Directory)

Military
Register of Officers of the Florida State Troops, Post Jacksonville, Florida

Governor's Personal Staff—Col C S Fleming, aide-de-camp; Capt John H Bland, naval secretary

Adjutant General's Department—Maj Samuel A Rawls, adjutant general

Judge Advocate General's Department—Col Wm B Young, judge advocate general; Richarl P Daniels, judge advocate

Subsistance Department—Maj William C Croom, commissary

Medical Department—Col Henry Bacon, surgeon general; Major A D Villiams, surgeon

Ordnance Department—Major Jacob Sumbinger, attached; Major Fred G Yerkes, attached

Company D, First Infantry—Armory cor Forsyth and Market; Reuben Ragland, captain; Cecil Shine, 1st lieut

Company F, First Infantry—Armory Cor Forsyth and Market sts; George John Gracia, captain; Armstrong Steadman, 1st lieutenant; George Elliott, 2d lieutenant

Detachment Hospital Corps—Armory cor Forsyth and Market streets

First Regiment Band—Armory cor Forsyth and Market street; Sergt Harry H Newsum, chief musician

Machine Gun Platoon, First Infantry—Armory cor Forsyth and Market sts

Quartermaster General's Department—Major George H Weller

First Brigade Brigadier General and Staff—Headquarters rooms 14 and 15 Herkimer block; John Stevens Maxwell, brigadier general; Major S A Rawls, adjutant general; Major William C Croom, commissary; Major A D Williams, surgeon; Maj Richard P Daniel, judge advocate; Maj Jacob Sumbinger, ordnance officer; Major Fred G Yerkes, signal officer; Major George H Weller, quartermaster

First Regiment Infantry—Headquarters rooms 14 and 15 Herkimer block; Col William Le Fils, commanding; Cromwell Gibbons, lieut-col; Capt Byron McG West, adjutant; Capt Geo R Seavy, quartermaster; Capt Robert T McEachern, commissary

First Battalion, First Infantry—Haedquarters rooms 14 and 15 Herkimer block; Major S C Harrison jr, commanding; First Lieut W H Colson, adjutant; Second Lieut J P Lee, Q M and commissary

Company A, First Infantry—Armory cor of Forsyth and Market streets; Geo R Weldon, captain; Wm Daniels, 1st lieut; Wright Ellis, 2d lieut

Company B, First Infantry—Armory L'Engle bldg, Bay st; Henry T Covigton, captain; A E Barrs, 1st lieutenant; Frank G Gullett, 2d lieutenant

Newspapers

Coat of Arms The (Local and State Society News), issued weekly from December to July, subscritpion price $2.00 per year; single copies 15c; endorsed by the Merchants' Protection Committee of the Jacksonville Board of Trade, Sara Olympe Freeland editor, 1503 Laura

Farmer and Fruit Grower The—Published by Fla Pub Co, (semi-weekly), $1.00 per year

Florida Agriculturist—Walter Connelly publisher, 5 Board of Trade

Florida Financial & Industrial Record (semi-monthly)—Geo M Chapin editor, 301 Realty bldg

Florida Fraternal Record—Published monthly; devoted to secret orders in Florida; J W White propr, 22 Castle Hall, 111 W Forsyth, $1 per annum

*Florida Labor Templar (mo)—D S D Belliny editor, 5 Phoenix bldg

Florida Produce News (weekly)—Chas B Hulett mgr, 313 Masonic Temple

Florida Review The (monthly)—James Douglas publr, 433 W Bay

Florida Staats Zeitung (weekly)—Paul Serber editor, 920 Main

Florida Times-Union — Published daily and semi-weekly by the Florida Publishing Co; Willis M Ball, pres and editor; daily edition $5 per annum; Sunday edition, $1.50 per annum; Cedar s w cor Adams

For Lists of Names, ANY TRADE, BUSINESS or PROFESSION, Address R. L. POLK & CO. CHICAGO or DETROIT

Floridian The—213 E Adams; A M Williamson editor; published weekly, $1 per annum

Metropolis The—9 E Forsyth; published every evening (except Sunday) by the Carter & Russell Publishing Co, W R Carter editor, Rufus A Russell bus mgr; $5 per annum

State Retail Dealers Magazine—Harry N Burhans editor, official organ of the State Retail Dealers Assn, published monthly, $1.00 per year, 5 Blum bldg, 117 W Forsyth

Parks

Dignan Park—Main bet Hogan's Creek and Phelps

Dixieland Park—South Jacksonville

Fairfield Park—E Duval bet Church and Monroe

Hemming Park—Owned and controlled by the city; bounded by Laura, Duval, Hogan and Monroe

LaVilla Park—1309-1363 W Church

*Lincoln Park—Lincoln av nr Highway av

Mason Park—Jamison av nr Durkee

Phoenix Park—Terminus Main st Ry on St Johns river

Riverside Park—Three blocks w of Riverside av and s of Gilmore

Springfield Park—Including Waterworks Grounds, Main, at Hogan's Creek and extending west to Silver and thence north eo 8th

Postoffice

U S Government Bldg—Forsyth, Hogan and Adams sts; Daniel T Gerow, postmaster; A E Sawyer, asst postmaster; Walter E Hanley, supt of mails; George Ransom jr. cashr; F D Seewing, asst supt of mails; S D Holmes, supt of delivery; Mrs Grace B Wise, private secretary; J D Faircloth, supt registry divison; A E Phelps, supt of Carriers; C M Stoddard, supt money order division

Stations and Branches of the Jacksonville Postoffice

Station A—No 940 W Bay St; Station B—Florida av and Church St; Station C—Davis and Kings road; Station D— Cor Adams and Madison Sts; Station E—Riverside av and Dora St; Ewington Branch—Cemetery Av, beyond city limits; Highway Branch—Lincoln av and Highway

South Jacksonville Postoffice—157 Myrtle, H R Thomas, postmaster

ARROW BOAT CO.

L. CLARK, Mgr.

705 Atlantic Natl. Bank Bldg. Jacksonville, Fla.

BEFORE buying a watch you should learn about the HOWARD—the one American watch that has real finish and adjustment—real *fineness*.

The HOWARD is the finest *practical* time-piece in the world for daily pocket use.

New extra-thin model HOWARD is the first American thin-model we can *guarantee* as a time-keeper.

Every HOWARD is adjusted *in its case*, and price-ticketed at the factory—$35.00 to $150.00. Price is *never* cut.

We are distributors for this distinctive watch.

Write for our booklet on same.

Prompt Attention to Mail Orders

Silverware of Quality

Our Line of Silverware is always at full tide. We carry only standard brands, and the name of the maker and our own guarantee will relieve you of any concern as to quality.

R. J. Riles Co.

15 WEST BAY STREET

JACKSONVILLE, FLORIDA

Diamonds Cut Glass

Silver Novelties

Our Prices are always the lowest for the best quality of goods.

Optical Goods, Fine Watch and Jewelry Repairing

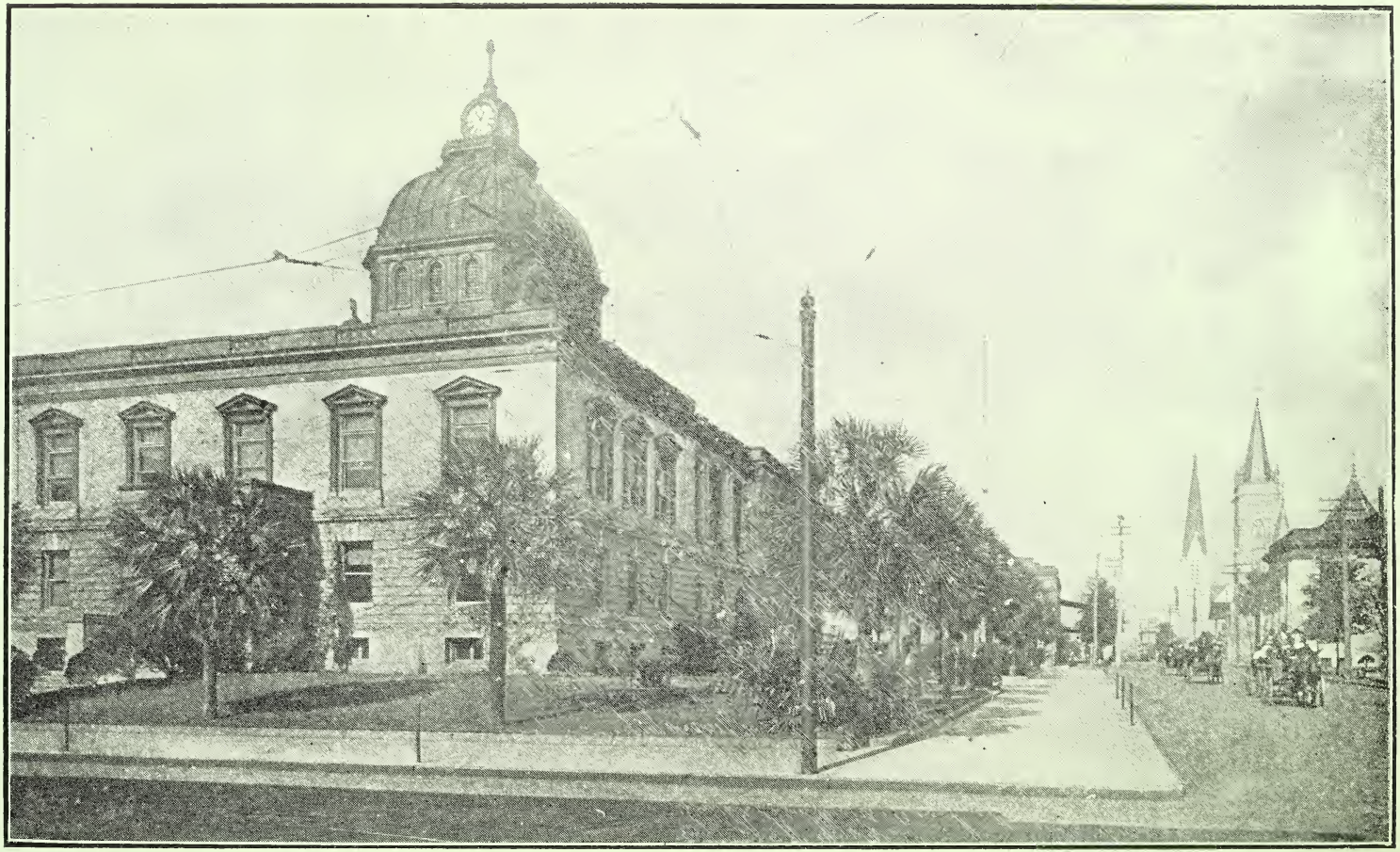

CITY HALL

Waverly Hotel

Corner Main and Adams Sts. Jacksonville, Fla.

MRS. LUCK WILSON, Proprietor

EUROPEAN PLAN

RATES $1.00 PER DAY AND UP

Private Baths. First Class Service. New and Clean. Modern Conveniences.
Bus Meets All Trains.

The Waverly Hotel is one of the best located and most conveniently situated European houses in Jacksonville, right in the center of the shopping and amusement districts. One block from Ferry and Post Office.

The house is conducted on a high plane and surrounded with all the delights of a homelike hostelry. Mrs. Wilson caters especially to the tourist trade wintering in balmy Florida, and Jacksonville is the ideal spot for the visitor.

JACKSONVILLE WATER FRONT

J. H. McLAURIN
President

GEO. R. EHLE
Sec'y & Gen'l Mgr.

JAS. D. BAKER
Vice Pres.

The Southern Fixture & Supply Co.

33 W. FORSYTH STREET

TELEPHONE 1902 JACKSONVILLE, FLA.

Headquarters in Florida for

Safes, Office Furnitures in Wood or Steel
Filing Devices of Every Description
Interior Store Fixtures
Soda Fountains

Ice Making and Refrigerating Machinery, Tents and Awnings, Commercial and Residence Refrigerators

---

This Company does a large business in the various lines represented, and are appointed state agents by the following well known companies:

THE MACEY COMPANY
GENERAL FIRE PROOFING COMPANY
McCRAY REFRIGERATOR COMPANY
COLD STORAGE REFRIGERATOR COMPANY
BRUNSWICK REFRIGERATOR COMPANY
PROGRESSIVE M. & M. COMPANY
HORROCKS DESK COMPANY
HERRING-HALL-MARVIN SAFE CO.

HOGAN STREET

W. P. PHILLIPS H. J. BEYER

The New Method

Steam Cleaning and Dye Works

The Most Complete and Up-to-Date Plant in Florida.

Out-of-town trade solicited. We pay express one way. Agents wanted in every city and town in the state. Write us for agency in your district.

BEST OF WORKMANSHIP GUARANTEED
PRICES REASONABLE

We clean and dye everything from a feather to a carpet. We have the only rug and carpet cleaning machine in the state that cleans and disinfects the carpet at the same time.

PHILLIPS & BEYER

THE CLEANERS AND DYERS

LEE STREET, near EVERGREEN AVE. PHONE 2642
JACKSONVILLE, FLA.

UNION CONGREGATIONAL CHURCH.
ST. JOHN'S EPISCOPAL CHURCH.
McTYEIRE MEMORIAL M.E. CHURCH
ST. JOHN'S EVANGELICAL LUTHERAN CHURCH.
SNYDER MEMORIAL M.E. CHURCH
CHURCH OF THE GOOD SHEPHERD (EPISCOPAL)
ST. MARY'S HOME.
BETHEL BAPTIST INSTITUTIONAL CHURCH.

Cannon Bros. Extract Co.

Incorporated

Ask Your Grocer for Cannon Brand Extracts and Spices

TRY STEERO BOUILLON CUBES

Ask Your Druggist for Reif's Face Creams, Toilet Waters, Etc.

The Mabel Paige Company Use and Recommend our Creams

WE ARE STATE DISTRIBUTORS

Note: CANNON BRAND EXTRACTS are just as necessary to every kitchen as a "CANNON is to the army. We are manufacturers of the famous CANNON BRAND EXTRACTS

We Solicit Barbers, Bakers, Boarding House and Hotel Trade

Write for Prices

PHONE 3942 **No. 6 VIADUCT**

JACKSONVILLE, FLA.

A. WATERMAN, Pres. W. F. ALDERMAN, Vice-Pres

J. D. ALDERMAN, Sec. and Treas.

Waterman Company

Phone 2129 **Established 1901**

Office and Show Rooms: 135 West Bay

Factory: 16th St. and R. R. Ave.

Manufacturers of Showcases, Bank and Store Fixtures for All Purposes

"Made in Jax"

HUNDREDS OF STORES FITTED UP

WE AIM TO PLEASE

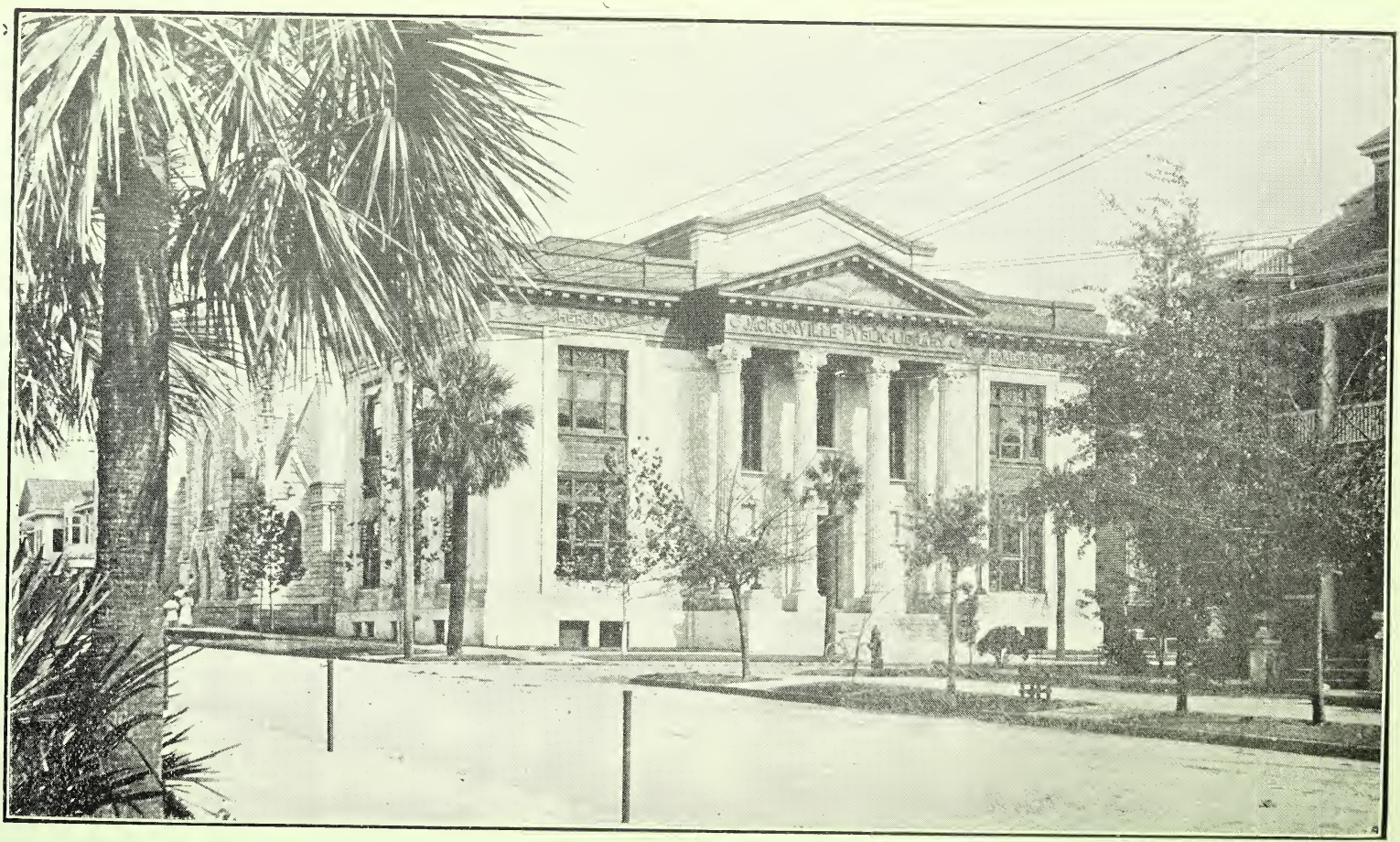

JACKSONVILLE FREE PUBLIC LIBRARY

Florida Life Insurance Company

Home Office, Jacksonville, Fla.

We issue all standard and desirable plans of policies.

Everything in Our Contracts Is Guaranteed

AGENTS WANTED

For Information Address the Home Office

E. Z. JONES CO.

Real Estate

OUR SPECIALTIES

FLORIDA	GEORGIA
Cut-over Lands, Turpentine and Sawmill Locations and Orange Groves.	Cut-over Lands, Turpentine and Sawmill Locations, Improved Farms.

Now is the Time to Buy Timber or Agricultural Lands Anywhere in the South.

E. Z. Jones Co.

Atlantic National Bank Bldg. Jacksonville, Fla.

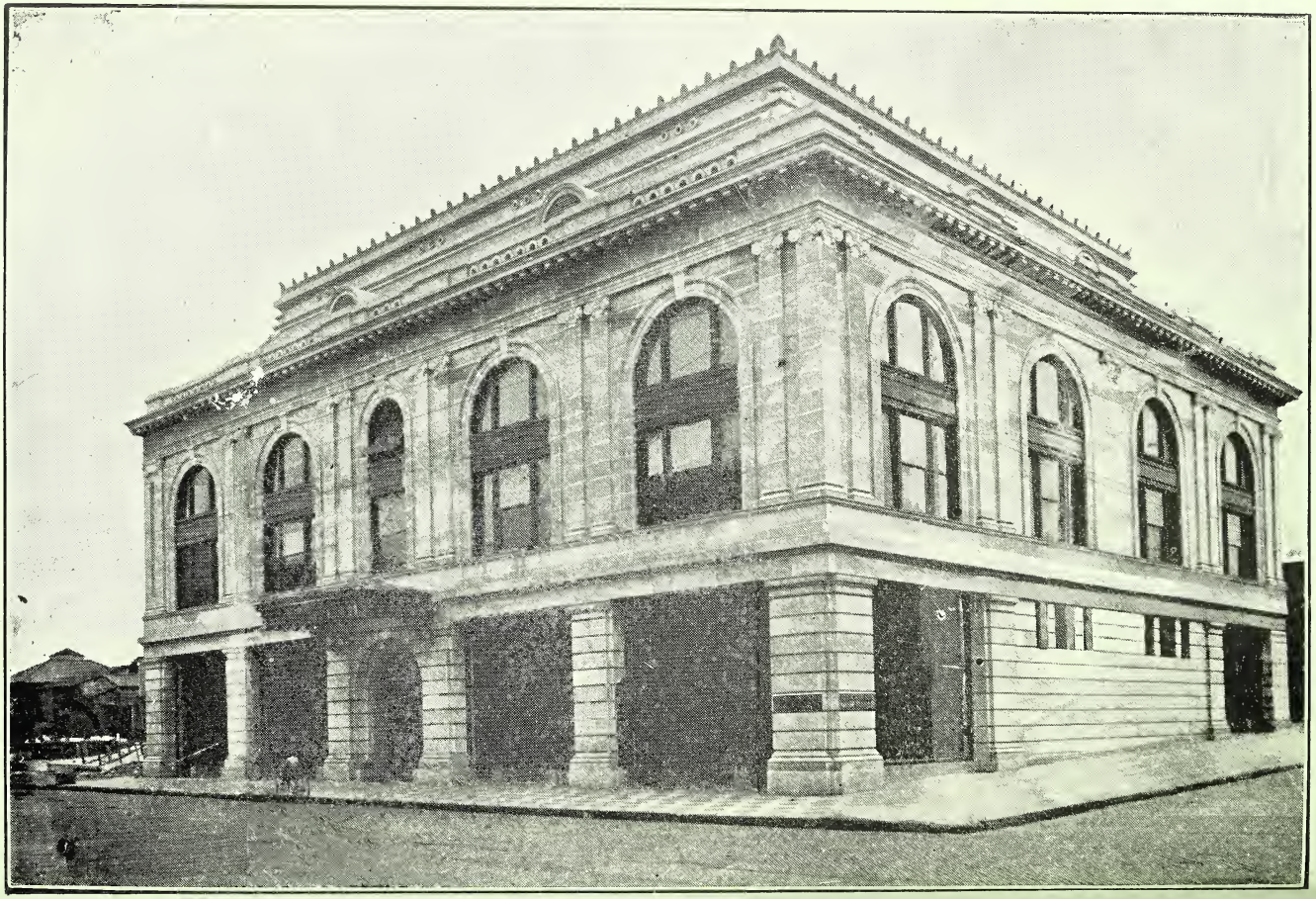

The Security Life & Annuity Company

OF

Greensboro, North Carolina

The Oldest Southern Old Line Legal Reserve Mutual Insurance Company

Can offer attractive territory as District Managers to Good Solicitors. Lowest Premium Rates and Most Attractive Policies of any Company doing business in United States or Canada.

D. C. KETCHUM, General Agent

707-709 Bisbee Bldg. Jacksonville, Fla.

McGRAW BROS. CO.

Wholesale and Retail

Motorcycles, Bicycles and Automobile Supplies. Florida and South Georgia Distributers for Thor and Harley-Davidson Motorcycles.

JACKSONVILLE, FLA.

423-427 Main, Corner Church Phone 2434

High-Class Saw-Mill Machinery

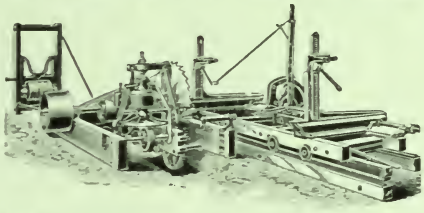

We carry at our warehouse, 408 E. Bay St., large stock of Portable and Stationary Engines; Locomotive and Horizontal Return Flue Boilers; Saw Mills, Planers, Edgers, Saws, Belting and Mill Supplies, also engine and saw-mill repairs. Prospective purchasers will find it to their interest to get our prices before buying.

A postal will bring our Salesman. Write for illustrated catalog.

Malsby Machinery Company

408-410 EAST BAY STREET

Long Distance Phone No. 574 JACKSONVILLE, FLA.

Merrill-Stevens Company

4,500-Ton Dry Dock

Two Marine Railways

Two Launch Docks

Marine Construction and Repairs

AGENTS BURNHAM PUMPS and NAGLE BOILER AND ENGINE WORKS

MASONIC TEMPLE

Chas. Blum Co. Inc.

WHOLESALE

Wines, Liquors, Beers, Etc.

517-519-523 West Bay Street

JACKSONVILLE, FLA.

AGENTS FOR--Pabst Blue Ribbon Bottled Beer, Jung's Cincinnati Beer and Pocahontas Beer. Lewis' 66 and Moncrief Springs Whiskey.

MAIL ORDERS SOLICITED

Write for Complete Price List. P. O. Box 584

EXPRESS PREPAID

"44" Whiskey

90 Proof.
A Blend.

1 qts	$3.75
12 qts	9.48
8 pts	3.91
24 pts	10.96
1 gal	3.23
2 gals	6.23
3 gals	8.73
4 gals	11.18

EXPRESS PREPAID

Hanne's Straight Whiskey

Double Stamped

100 Proof

1 qts	$2.73
12 qts	7.98
1 gal	2.62
2 gals	4.58
3 gals	6.38
4 gals	8.18

HANNE BROS.

DISTILLERY AGENTS. Corner Adams and Cleveland Sts. JACKSONVILLE, FLA.

THE KEELEY INSTITUTE

2049 Main Street, Jacksonville, Fla., for the cure of

Liquor, Drug, and Tobacco Habits

Over 400,000 people cured in the United States, 25,000 of whom were physicians.

Confidential correspondence solicited. Literature on application. Consultation free. We are patronized by the best class of people.

The only Keeley Institute in Florida

The Drink Habit Cured In 3 Days

WITHOUT HYPODERMIC INJECTION

This treatment is simple, yet wonderfully effective and consists of 25 doses of a perfectly harmless and purely vegetable compound taken internally.

¶ A GUARANTEED CONTRACT ¶

A guaranteed bond and contract is given each patient, agreeing to effect a perfect cure or refund the money at the end of the third day. Call or write for free book and copy of contract

THE NEAL INSTITUTE

1016 E. DUVAL ST. JACKSONVILLE, FLA.

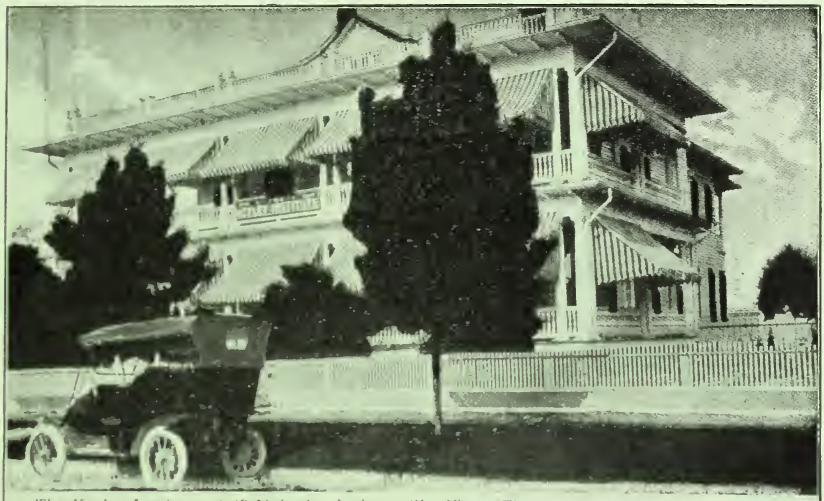

The Keeley Institute, 2049 Main St., Jacksonville, Fla. (The only Keeley Institute in Fla.)

Edward Waters College

For purpose of giving thorough literary, industrial and religious training. At present the intermediate, normal, academic, classical, scientific, theological, law, business, musical and industrial departments are being operated.

Care has been taken to secure a competent faculty.

This institution offers exceptional facilities for students desiring to enter any one of the above departments.

The college opens the first Monday in October of each year.

Friends and patrons of this institution are invited especially to attend the openings, where they may inspect the dormitories and equipment of the different departments.

Board, lodging and tuition $8.25 to $9.00 per month.

Send for catalogue.

REV. A. HENRY ATTAWAY, President

Telephone 1328, King's Road Jacksonville, Fla.

Bankers Trust Company

E. L. KENNEDY, President

Capital $100,000.00
Surplus 5,000.00

Buys and Sells Stocks and Bonds, Commercial Paper and Other Securities

PHONE 523 Offices: Atlantic National Bank Building, Jacksonville, Fla.

J. W. DOUGHERTY R. R. PAGE

DOUGHERTY & PAGE

Architects and Civil Engineers

Municipal Irrigation Railway
Hydraulic, Mining
and Structural Engineering
Architectural Designing

Town Additions Surveyed and
Plotted
Accuracy Guaranteed
Expert Drafting

Phone 4437 322 Duval Bldg.

JACKSONVILLE, FLA.

EDWARD M. GIBBON

Civil and Consulting Engineer

¶ Furnish Plans, Specifications and Supervise the Construction of Sewerage and Water Works

¶ Surveys and Subdivision of Large Tracts of Land for Colonizing Purposes a Specialty

PHONE 2457 401 ATLANTIC NATL. BANK BLDG.

Jacksonville, Florida

R. L. POLK & CO.

Advertising and Mailing Lists

P. O. BOX 463 JACKSONVILLE

A. Asmussen

Upholstering, Draperies and Cabinet Work

DEALER IN ANTIQUE FURNITURE

Repairing and Restoring of Fine Furniture and Antiques a Specialty.

9 E. Church Street Phone 3191

JACKSONVILLE, FLORIDA

L. M. Boykin

GENERAL CONTRACTOR AND BUILDER

Bisbee Bldg. Forsyth St.
'Phone 377 P. O. Box 12

JACKSONVILLE, FLA.

Specialties Concrete and Large Buildings

KODAKS

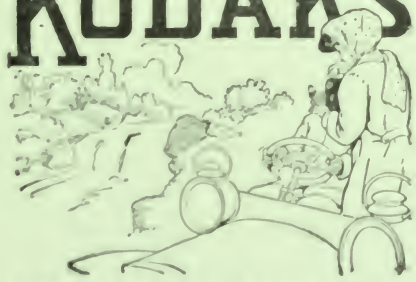

A Complete Line of
EASTMAN KODAKS
ANSCO CAMERAS
EASTMAN, ANSCO AND ENSIGN ROLL FILMS

DEVELOPING any size roll film 10c per roll.
FINISHING at moderate prices which we guarantee to be the best obtainable.
MAIL ORDERS given careful and prompt attention.
PICTURE FRAMING at reasonable prices.

GIBSON'S KODAK STORE Jacksonville, Fla. 24 W. Forsyth St.

Florida Collection Company

BUTLER & COWAN, Counsel

The Most Thoroughly Organized Collection Agency in the South

REFERENCES:

Florida Natl. Bank, Jacksonville Atlantic Natl. Bank, Jacksonville
Bank of Ybor City, Ybor City, Florida

Offices, Second Floor West Bldg. Jacksonville, Fla.

WE ARE AGENTS FOR THE BEST AND MOST COMPLETE LINE OF

FURNITURE, MATTING *and* RUGS

IN THE CITY

Everything for the Home Goods all as Represented

OUR GUARANTEE goes with every piece. LOOK FOR OUR STORE

THE B. H. CHADWICK FURNITURE COMPANY

15-25 W. FORSYTH ST. PHONE 330 JACKSONVILLE, FLA.

Knight Crockery and Furniture Company

DEALERS IN

Crockery, China, Glassware, Tinware, Furniture and House Furnishing Goods

22-30 W. BAY STREET JACKSONVILLE, FLA.

W. R. REID, Manager B. J. REID, Sec. & Treas.

Reid Bros. Moving & Storage Company

Furniture, Moved, Stored, Packed and Shipped
Heavy Hauling of All Descriptions, Under
Contract or by the Load. Personal
Attention Given to All Orders

638 W. Forsyth St. Phone 2846 Jacksonville, Fla.

Metropolitan Detective Agency

(INCORPORATED)

Rooms 507-509 Bisbee Bldg. Jacksonville, Florida

This Agency is prepared to undertake all proper detective business intrusted to it by railroads, steamships or other corporations, banks, mercantile houses, attorneys or private individuals. It does not operate for rewards nor engage in divorce cases.

We protect retail stores from depredations of shop-lifters, pickpockets, etc.

Business from out of city given strict attention.

TELEPHONE NO. 2668 J. E. BURGESS, Pres. and Gen. Mgr.

Uniformed Patrolemen Furnished Day and Night.

Nelms-Wiesenfeld Co.

JOBBERS

Bicycles and Bicycle Sundries

LARGEST STOCK SOUTH OF ATLANTA

506-508-508½ W. Forsyth St. Phone 3240

JACKSONVILLE, FLORIDA

THE PUBLISHERS AGENT

For All the Leading Papers and Magazines

WRITE FOR

MAGAZINE GUIDE

With all the best ways to save in your Magazine. Am helping thousands with the best Magazine bargains. Why not you? Address

WM. HERRON

Residence 138 Duval St. P. O. Box 241

Phone No. 2488 Jacksonville, Fla.

A. K. SILVERNAIL

18 W. Bay Street Jacksonville, Florida

PIANOS AND ORGANS

ELY & SILVERNAIL

18 W. Bay Street, Jacksonville, Florida

Columbia Grafonolas, Disc and Cylinder Graphophones, Columbia Grand Opera Records, Columbia Double Disc Records, Indestructible Cylinder Records.

GOULD'S PUMPS

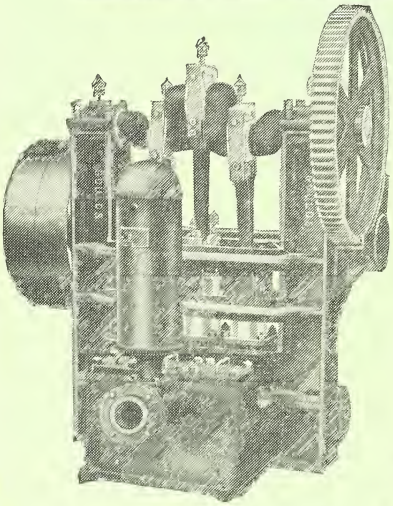

Have been the standard of excellence for generations, and better now than ever. We carry all sizes and types in Jacksonville stock.

We make a specialty of irrigation work, water works and lighting outfits, and complete power installations of all kinds. Let us figure with you.

J. P. CAMPBELL

Jacksonville - - - - - - - Florida

Mr. Business Man

Do You want a List of the Manufacturers or Dealers in Your Line or Any Other Line? Address

R. L. POLK & CO., 127 5th Avenue Chicago, Ill.

SODA FOUNTAINS | The only concern in the South carrying complete Soda Fountains in Stock. GET OUR PRICES, INSTALLED
33 WEST FORSYTH ST. JACKSONVILLE, FLA. SOUTHERN FIXTURE & SUPPLY CO.

JACKSONVILLE BUSINESS DIRECTORY

Abbott Charles D, attorney 408 Bisbee bldg

Abdullah David, grocer 1030 W Adams

Abdullah Elijah, grocer 618 Davis

Abis Max, propr Fla Avenue Bargain House 812 Florida av

Abney George W, physician 341 W Forsyth and drugs n e cor W Forsyth and Cedar

Abraham Albert, confr 437 E Bay

Abraham D & Co (David and Charles Abraham), grocers and meats 501 E Bay

Abraham Joseph, grocer 732 W Adams

Achenbach Wm K Rev, pastor Seventh Day Adventist Church, 133 E 11th

Acker Albert E, physician 203-204 Masonic Temple

*Acosta F J Fish & Oyster Co (F J Acosta), 522 Bridge

Acosta St Elmo W, mdse broker 232 W Bay

Acosta Tracy L, state agent Penn Mut Life Ins Co, 401-3 Dyal-Upchurch bldg

Adair Henry P, mgr Kingan & Co (Ltd), 530-542 E Bay

*Adams George, cook shop, w s Florida av 6 n of Hickory

Adams Harriet Mrs, grocer 1654 Cleveland

Adams Janie, nurse 608 Lincoln av

Adams Thomas B, atty 607-612 Consolidated bldg

Adams Wm H, propr St John's Hotel

Advance Medical Society, X W Wittman mgr 401 Masonic Temple

Aerated Water Co, W S Brown mgr 1235 Walnut

Aetna Insurance Co of Hartford, G W Mills agent 52 Buckman bldg

*Afro-American Gazette, Fla Labor Journal Co publrs 5 Phoenix bldg

*AFRO-AMERICAN INDUSTRIAL AND BENEFIT ASSOCIATION, A W Price Pres and Treas, A L Lewis Sec and Bus Mgr 105 E Union

Ahern John J, real estate 202 Bisbee bldg

*Air Dome Theatre, W E Baker mgr, W Ashley cor Bridge

Aird & Wiggs (Henry G Aird, Paul R Wiggs), real estate and ins 9 Ocean

Albany Whiskey Co, H J Finch propr 115 Bridge

Albert Jacob, fruits 634 W Ashley

Alexander Gary W, atty 310 Dyal-Upchurch bldg

*Alexander Israel, furn repr 722 Bridge

Alexander James S, contr 615 Florida

Alexander Wm E, propr New St James Hotel and livery 126 Clay

Alexandria Hotel, O C Harris propr 816 W Bay

ALLBRITTON O S, Treas Florida Life Insurance Co Bisbee Bldg

Allen Edward T, dept store 323 W Bay

Allen George, grocer 830 Julia

Allen John B, contr 24 Livingston bldg

Allen J Edward, atty 213 West bldg

Alley & Co (W H Alley), merchandise brokers

ALSOP & McGRAW (J T Alsop Jr, B F McGraw), Real Estate, Loans, Investment, Etc, State Agents National Surety Co of N Y, 404-406 Bisbee Bldg

*Alston & Butler (Jeremiah Alston, Wm Butler), horse shoers 1332 Florida av

Altman Max, liquors 708 W Bay

Altmayer-Flatau Co (Inc), S Altmayer pres, R F Altmayer sec and treas whol liquors 720 W Bay

Alvarez R M & Co (R M Alvarez, A B Masters), saloon 306 S Myrtle av

Alvarez & Son (W A and A A Alvarez), saloon 1701 Highway av

American Agricultural Chemical Co The of N Y, W H Cody mgr 312 Duval bldg

American Fibre Co, L B Wootton pres, 4th and A C L R R

A. J. CESERY COMPANY
PHONE 1250
Office and Factory, Foot East Bay St., Jacksonville, Florida
Plain and Ornamental Cement Work, Cement Blocks, Cement Tile Sidewalks, Cement Coping, Steps, Columns Etc.
ESTIMATES FURNISHED.

GRAPE FRUIT and ORANGE TREES

Grown stocks on roots suited for various sections of Florida. Complete stock at right prices.

No White Fly or other Injurious Diseases **THE GRIFFING BROS. CO., Nurserymen** Jacksonville, Fla.

A. J. CESERY COMPANY

PLASTER WORK IN ALL ITS BRANCHES. Wainscoting, Fireplace, Art and Ceramic, Mosaic, Plain and Vitrified Tile Work.

Office and Factory, Foot East Bay St., Jacksonville, Florida PHONE 1250

American Gas Machine Co of Florida, G G Rogers mgr 17 W Church

American Multigraph Sales Co, Chas I Thompson sales agt 510 Bisbee bldg

American Music Co, R M Barbour pres, M H Bidez sec and treas 908 Bisbee bldg

American Naval Stores Co, J M Baker mgr 406 Realty bldg

American Produce Co, W T Porter pres, C H Goldsmith sec and treas 16 S Hogan

American Real Estate and Banking Co, W H O'Neil pres, C S Chalker sec and treas 321 W Bay

American Seating Co, A Hercules Fla sales agent, furniture 313 Masonic Temple

American Suburban Corporation, W S Mallory mgr, real est 316 Dyal-Upchurch bldg

American Tie & Timber Co, B E Bennett local mgr 809 Bisbee bldg

*Ancrum Hilmon, clothes cleaner 757 W Adams

Anderson Albert, grocer s e cor Cemetry and 3d av

*Anderson Charles H Fish & Oyster Co (Charles H Anderson), 132 Bridge

Anderson Dorothy Mrs, nurse 118 E Monroe

Anderson Edward, real estate 409 Bisbee bldg

*Anderson Grant C, woodyard 707 Catherine

*Anderson Henry A, dentist 425 Bridge

Anderson Herbert L, atty 603 Atlantic Natl Bank bldg

*Anderson James W, meats 1311 W Adams

*Anderson John H, grocer 1118 Florida av

*Anderson Leon, fish 1349 Florida av

Anderson Milam R, propr West End Pharmacy 600 W Adams

*Anderson Richard, genl store 1141 Florida av

ANDERSON R M, Asst Sec and Actuary Florida Life Insurance Co Bisbee bldg

Andrews Clifford L, watchmkr 11 E Adams

Andrews Robert Rev, 1109 Highway av

*Andrews W Green, meat mkt e s Main nr E 21st

Angerholzer Fred, propr Zahm's European Hotel 128 E Bay

ANHEUSER-BUSCH BREWING ASSOCIATION, The Joseph Zapf Co, Wholesale Representatives 610-634 W Bay, Tel 345 (See front cover and page 240

Annex The, H P McNeil propr 202 Main

ANTI-SALOON LEAGUE OF FLORIDA, Rev C L Collins Supt, 907-911 Bisbee Bldg

Antone Joseph, genl store 233 S Myrtle av

Antonio George, fruits 106 Bridge

Applegate Leslie H, propr The Cafeteria 115 E Bay

Aragon Buffet, E H Daniels propr 23 Julia

Aragon Hotel The, Wm Foor propr Forsyth s e cor Julia

Archibald James W, atty 512 Dyal-Upchurch bldg

Archibald Realty Co, Wm M Archibald mgr, real estate 29 Mutual Life bldg

Archibald R B & W M (Robert B and W M), attys 28 Mutual Life bldg

Architectural Decorating Co, U S Guerrini sec and treas 524 Riverside av

Armington H T & Sons (Henry T Willard, H and Harry R), sales stables 500 W Adams

Armour Car Lines, W W Robertson agt 310 W Bay

Armour Fertilizer Works, Harry Hasson sales mgr 310 W Bay

Armour & Co, H B Minium mgr, wholesale meats 310 W Bay

Arms Wm S, grocer 1685 Van Buren

Armstrong John A, grocer 624 Main

Armstrong Realty Co, 308 Atlantic National Bank bldg

Arnold Fruit Co, J S Arnold pres, J S Arnold jr sec and treas 2 S Newnan

Arnold Pauline P Mrs, tchr 220 E 6th

Arnold Printing Co, John S Arnold pres, John S Arnold jr sec 202 E Bay

Arnout & Hopkins (J E Arnout, J H Hopkins), house movers 1455 Main

Aronson Wolfe, shoes 917 W Bay

Arch Supports, Orthopedic Apparatus, Crutches

THE NELMAUR CO., 210 W. Forsyth St.

Arpee Realty Co (E L Rowland, R P Parramore), 903 Atlantic National Bank bldg

Arrighi Roy M, clothes clnr 917 W Adams

Arrington Hotel, Mrs Elizabeth Arrington propr 417 W Forsyth

ARROW BOAT CO THE, L Clark Mgr 705 Atlantic Natl Bank Bldg (See right top lines and page 154)

*Ash James H, grocer cor Railroad av and 21st

Ashe H M Co, W L Whitehead mgr, typewriters 506 Bisbee bldg

Ashmead Elizabeth Mrs, tchr 308 Ocean

ASMUSSEN ANDREW, Upholstering and Furniture Repairing, Dealer in Antique Furniture 9 E Church, Tel 3191 (See page 175)

Assad Joseph, grocer 1202 Ionia

Athon & Bolton (W A Athon, E Bolton), picture frames 4 Phoenix blk

Atkinson Sydney, dentist 303 Masonic Temple

Atlanta, Birmingham & Atlantic R R, H E Partridge jr Fla agt, W D Nelson sol agt 716 Atl Natl Bank bldg

Atlanta Home Fire Insurance Co, James & Paxon agts 35 Mutual Life bldg

Atlantic Amusement Co, G D Jackson pres, R E Boone sec 103 W Bay

Atlantic Coast Distilling Co (Inc), John L Casper pres, Ray M Tesh sec 340 E Bay

Atlantic Coast Fiscal Co, Charles E Dexter genl mgr investments 502 Clark bldg

Atlantic Coast Forwarding Co, H T Barker mgr 305 Valdosta bldg

Atlantic Coast Line Railroad Co (Pass Dept), A W Fritot div pass agt, W D Stark T P A, Wm A Westcott city ticket agt 138 W Bay

Atlantic Coast Line Railroad Co, asst genl counsels office, W E Kay asst genl counsel 607 Consolidated bldg

Atlantic Coast Line Railroad Co (Export Terminal), J D Sinclair agt Talleyrand av n of Ostrich Farm

Atlantic Fuel Company, J McN Wright mgr, office and yards 2331 Dennis

Atlantic Coast Line Railroad Co, M Riddle genl supt, O H Page supt trans, T W Hansell supt terminals, J S Jolly genl rdmstr, J E Simms supervisor of bldgs, L L Sparrow eng of roadway, H C Gettier T F A, J F Mead div frt agt, J W Cannon coml agt, R J Rivenbark local frt agt, Forsyth s w cor Jefferson,

Atlantic Cooperage Co, J McN Wright sec-treas s w cor Estelle and Enterprise

Atlantic Hotel, James Demos propr 307 W Bay

Atlantic Ice & Coal Corporation, Robert Gamble local mgr, Myrtle av n w cor Dennis

Atlantic Lumber Co, T Duncan treas 136 E Bay

Atlantic National Bank of Jacksonville, Edward W Lane pres, Fred W Hoyt 1st vice pres, Thomas P Denham 2d vice pres, D D Upchurch cashr, C G Strickland and D K Catherwood asst cashrs Atlantic Natl Bank bldg 121 W Forsyth

Atlantic Produce Co (R T Hewett), 311 Bridge

Atlantic Supply Co, D T Gerow pres, W E Gerow sec, mill supplies 112 E Bay

Atlantic & East Coast Terminal Co, George W Haines pres 312 Dyal-Upchurch bldg

Atlantic & Gulf Grocery Co, B F Bowen pres, F W Long sec and treas 420 W Bay

***ATTAWAY A HENRY REV**, Pres Edward Waters College Kings rd nr Limits (See page 173)

*Austin Sloan, dye shop Enterprise nr Tyler

Averitt Shepard S, grocer 17 Bridge

*Avery Julian, meats n e cor Davis and 8th

AXTELL & RINEHART (E P Axtell, C D Rinehart), Attorneys-at-Law, 406-408 Dyal-Upchurch Bldg

B & C Saloon, Tony Centerwall mgr Main cor Adams

Babbit Harry L, genl mdse Talleyrand av nr Deer Creek

Bachmann Fred, ins agt 920 Main

*Bacon Charles, meats 622 Davis

Bacon Henry, phys 401 W Duval

*Bacon Richard, grocer 1215 W Beaver

Bagwell Realty Co (G I Bagwell), 907 Bisbee bldg

BAGWELL & GAMBLE (C L Bagwell, Robert and R H Gamble), Stocks and Bonds, 48 W Forsyth (See back cover)

ENGINES

Gasoline, Naptha, Distillate, Petrol, Kerosene, Alcohol, Producer Gas and Steam, Stationary or Marine

HILLSBOROUGH HARDWARE CO.

1112-1114 FRANKLIN ST. TAMPA, FLA.

FLORIDA LIFE INSURANCE CO.
JACKSONVILLE, FLA.

$100,000.00 Deposited with State Treasurer for Protection of Policy Holders

WE PAY CLAIMS AT SIGHT

Bailey Henry C, gen mdse 1100 Davis
*Bailey Wm M, confr 901 Pippin
Baker A S Co (Angus S Baker, H M Connell), mdse brokers 307-8 Dyal Upchurch bldg
Baker Benjamin, shoes 414 Main
BAKER C H, Mgr Agencies Florida Life Insurance Co, Bisbee Bldg
Baker David M, contractor 1 Uedemann bldg
Baker Jacob, shoes 625 W Bay
*Baker Julius C, grocer 1598 Louisiana
Baker & Baker (Wm H and Robert A), attys 502 Atlantic Natl Bank bldg
Baker & Berman (Isaac Baker, Louis Berman), shoes 606 Main and 25 S Ocean
BAKER & HOLMES CO, J D Baker Pres, J D Holmes Vice Pres, Wholesale Grocers and Building Materials w s Viaduct
Baker & Rosen (Moses Baker, Abraham Rosen), shoes 909 W Bay
*Baker & Williams (Malachi Baker, N R Williams), poultry 402 Riverside av
Balfe-Conroy Co (J J Balfe, D J Conroy), paints and hdwe 14 W Bay
Ball Quilter C, agt Sou States Life Ins Co, 19 Blum bldg
Ballus Arthur, fruits 429 Bridge
Baltimore Supply Co, T J Smith mgr, house furnishings 828 W Adams
Bamboo Chemical Co (Inc), Joseph Liebman sec and treas, 412 W Forsyth
Banbox Millinery The, Mrs M E Riggs propr, 21 Laura
Bandel Frank, clothing 629 W Bay
Bandel Harry, dry goods 507 Bridge
Bandel Max, dry goods 420 Main
Bandrimer Louis, shoes 706 Main
Bank & Son (Joseph and Jacob Bank), clothes clnrs 126½ Hogan
Barbour Lampru & Co (S J Barbour, P D Lampru), restaurant 329 W Bay
Barchan Joseph, millinery 143 Bridge
Barchan Leopold, millinery 319 W Bay
Barchan Samuel, dry goods 519 Main
Barco's Cash Grocery (J A Barco), 701 Market
Barker-Cardy Machine Co, J R Barker pres, S S Goldsberry sec and treas, ft S Ocean
Barker Gertrude, tchr 839 Talleyrand av
Barker Motley Co (W J Barker, H H Motley), garage 325 W Adams
Barnes Stephen A, cabinet maker 1444 Spearing
Barnes & Jessup Co, T W Shands pres, E B Wells sec and treas, naval stores 404 Atlantic Natl Bank bldg
Barnett National Bank, W D Barnett chairman board of directors, Frank Adams pres, Geo R DeSaussure vice pres, A G Cummer vice pres, R E Wheeler cashier, Forsyth n w cor Laura
Barrs Abigail, tchr Central Grammar School, 1541 Market
Barrs & Browder (J M Barrs, D P Browder jr), attys 420 Duval bldg
Barrs & Gaillard (A W Barrs, J W Gaillard), insurance 701 Atl Natl Bank bldg
Barry Edward B, grocer Bernice cor Warrington
Batholomew Martin B, notary public 23 Phoenix bldg
Bartleson C W Co, C W Bartleson pres, W K Bartleson sec, whol grocers e s Viaduct
Barton Estelle, cigars Dyal-Upchurch bldg
Baskette Co The, E M Baskette pres, L V Sproull sec and treas, 7 E Bay
Bastonias James, grocer 403 Forest
Bates Walter D, sign paniter 121 Johnson
Bates Wm A, propr Hotel Roseland 901 Talleyrand av
Bauer Frederick A, barber 722 W Adams
*Bauknight Samuel, grocer 1301 Clay
*Baxter Daniel M Rev, pastor Mt Zion A M E Church 201 E Beaver
Baxter G S & Co (G S Baxter, Walton E Bay
*Baxter Henry, saloon 630 Davis
Beach & Miller Line The, E O Henn agt, foot of Laura
Bean Charles L (Florida Paper Co), e s Viaduct
Bean E & Son Co, Frank Cartmel pres and treas, whol paper and crates e s Viaduct
Bean Mace, dentist 46½ W Bay
*Beasley Cato P, barber 756 W Ashley
Beauchamp Willard, grocer Evergreen av cor 16th
Becker Benjamin, shoes 709 Davis
Beckman George, phys 112 W Adams
Bedingfield & Co, Edward Loh pres, Jerome Herman sec-treas, whol liquors 337 E Bay

BOILERMAKERS

MERRILL-STEVENS CO.
JACKSONVILLE, FLA.

WATERMAN CO.

135 W. BAY ST. JACKSONVILLE

Mfrs. of Lodge and Church Furniture Clothing Cabinets, Barber and Saloon Fixtures, Mirror Plates, Plate and Art Glass, Interior Construction

Beeghly & Gilbert (D E Beeghly, P C Gilbert), real estate 206 W Bay
*Bell Benjamin F, cook shop 1373 Florida av
Bell Charles E, real estate 11 Wilmarth bldg
Bell Leeonzo V, drugs 402 Main
Belmont Hotel, W A Vassar propr, 317 W Bay
Belote Julia L Mrs, grocer 1528 Davis
Benedict-Pollak & Co, M S Pollak pres, F G Johnson sec, whol dry goods 6 W Bay
*Benjamin Wm M, cook shop 802 W Ashley
Bennett Albert, propr Hotel Seneca
*Bennett Elijah A, soft drinks 1842 Franklin
*Bennett E Robert Rev, rector St Phillips Episcopal Church 321 W Union
Bennett Reppard R, drugs 411 Forest
Ferguson jr, E C Long), lumber 434
Bennett R Walter, drugs 526-8 Main
*Bennett Wilson, restaurant 202 S Myrtle av
Benson Helen L, teacher 325 E Forsyth
Bergen Wm S, real est 39 W Forsyth
Berkovitz Berman, grocer 526 Florida
Berman Abraham, shoes 331 W Bay
Bernard D Meade, tchr Duval High School
Bernard Lizzie A, tchr 420 E Church
Berry Ned C, phys 2017 Main
Bethel Yulee, music tchr 412 E Adams
Bettelini Hotel, Gus Lowenstein propr, 1031 W Bay
Bettes Pharmacy The, C C Bettes propr, drugs Bay and Laura
Beville Alfred S (Clover Leaf Bakery), 313 Main
Blanco J A & Bro (James A Blanco), tailors 209 Main
Blanco Raffaele, shoes 224 Bridge
Bidault Robert, grocer 921 Forest
Bigelow Rose E, music tchr 221 E Ashley
Bijou Theatre, J C Gray mgr, 625 Main
Bisbee C C Co, C C Bisbee pres, M E Bisbee sec-treas, milliners 311 W Bay
Bisbee George W, meats 509 Riverside
Bisbee & Bedell (Horatio Bisbee, Geo C Bedell), attys 136 E Bay
Bischoff & Barber Realty Co (John D Bischoff, Edgar Barber), real estate 1 Drew bldg
Biscikis & Contsdimey (El Biscikis Stanius Contsdimey), restaurant 22 Bridge
Biscow Samuel, dry goods 812 Davis
Bittjemann Louis, grocer 126 Julia
*Blackman James C, barber 613 W Adams
*Blackman John, clothes clnr 802 Bridge
*Blackshear Cato W, tailor 1371 Florida av
*Blair Rufus E, watchmkr 409½ Bridge
Blake Charles C, phys 218 Bridge
Bland John H, mnfrs agt 117 Laura
Blinn Theodore, phys 325 Laura
*Blocker Milledge, tailor 419 Bridge
*Blodgett Joseph H, garage 715 Bridge
Blondiau Arnold, tchr 536½ Riverside
Bloom Robert W, blksmith Main cor 25th
*Blue John, fish 1116 Jessie
Blum August & Co (August Blum), whol and retail liquors 309 W Bay
BLUM CHARLES CO (Inc), Charles Blum Pres, M J Murray Vice Pres, Carl Minor Sec and Treas, Wholesale and Retail Liquors 517-523 W Bay, Tels Whol Dept 188, Retail Dept 2203 (See page 171)
Boden James H (Boden & Morrill), contr 242 Riverside av
Boden & Morrill (J H Boden, H B Morrill), real est 252 Riverside av
Bohlen Louis, saloon 640 W Ashley
*Bolden J F Rev (Baptist), 1175 Madison
Bolinger Music Co, C J Bolinger mgr, musical mdse 214 Main
Bolles Richard J, capitalist 502 Dyal-Upchurch
Bolles & Jennings Artesian Farm Land Co, Richard J Bolles pres, Chancey S Wilson mgr, 310 Dyal-Upchurch bldg
Bon Aire Hotel, O T Edwards propr, 509 W Adams
Bond Grocery Co, T S Bond mgr, 351 E 3d
Bond & Bours Co The, John S Bond pres and genl mgr, B K Hall treas, hardware 10 W Bay
Bonney Charles L, real estate 702 Atlantic Natl Bank bldg
Bono M & Bro, J Bono mgr, clothing 315 W Bay
Booker George N, grocer Main n e cor E 22d

A. J. CESERY COMPANY

Reinforced Concrete Construction, Compo-Stone, Ornamental Plaster Work, Ceramic Tile Work.

PHONE 1250. Office and Factory, Foot East Bay St., Jacksonville, Florida.

POLK'S REAL ESTATE and FINANCIAL REGISTER
Is a Valuable Book of Reference in REAL ESTATE AND FINANCIAL CIRCLES.

A. J. CESERY COMPANY
Plaster Capitals &c, Exterior and Interior Use, Plain and Ornamental Plaster Work, Ceramic Tile, Artificial Marble, Etc.
PHONE 1250
Office and Factory, 500 East Bay St., Jacksonville, Florida

Boone Charles R, real estate 111 W Forsyth
Boone John T Rev, pastor First Christian Church Hogan cor Monroe
Boone J Daniel & Co (J Daniel Boone, Percy McDonald), druggists 1301
Boone's Terminal Co, Wm E Boone propr, S A L R R bet Enterprise and Church
Bork Abraham, shoes 534 W Bay
Bostwick Wm M Jr, atty, Guaranty Trust & Savings Bank bldg
Bouis S G & Co (S G Bouis, J M Trice), plumbers 429 E Bay
Boulos & Coroneas (James Boulos, Andrew Coroneas), fruits 214 Hogan
Bours James B, grain ft S Newnan
Bours Reginald W, fire ins foot of Davis
Bours W A & Co (W A Bours), whol hay ft of Davis
Bow C, laundry 718 Main
Bowen Frederick, physician 45 W Church
Bowen James A, grocer 1420 Kings rd
Bowen-Ramsey Co (P S Bowen, James Ramsey), contrs Main n w cor S A L
Bowie Heister C, grocer 401 E 3d
*BOWMAN A LEWELLYN, Attorneys-at-Law 1 Phoenix Block cor Bridge and Adams
Bowman Joseph R, tailor 303 W Bay
Boyd G M & Co (G M Boyd, Thos F McCall jr), real estate 315 Dyal-Upchurch bldg
Boyd Investment Co, G M Boyd pres, T F M McCall jr sec and treas, 315 Dyal-Upchurch bldg
BOYD JOHN E, Physician and Surgeon, Sec and Treas DeSoto Sanatorium 111 W Forsyth, Tel 308
Boyd Realty Co, W D Atkinson mgr, real est 2 Doty bldg
Boyde Thomas J, restaurant 526 W Adams
Boyer George B, grocer 535 E Bay
Boyer P H & Co (P H Boyer), grocers 404 Main
BOYKIN LLOYD M, General Contractor Bisbee Bldg, Tel 377 (See page 175)
Boyt Co The, Harold S Tyler pres, R Sinclair Tyler sec and treas, proprs Regal Shoe Store 114 Main
*Bozeman Edward D, grocer 1514 Louisiana
Brackett E R Co, E R Brackett pres, E L Goodwin office mgr, comn 912 Bisbee bldg
Brackett Smudge Heater Co, C P Lovell pres and genl mgr, M Haynes sec and treas, 912 Bisbee bldg
Brady & Gay (T W Brady, G D Gay), whol lumber 302 Atl Natl Bank bldg
*Bradford Emma, restaurant 822 Julia
Bradford Turpentine Co, H B Snell pres, T Duncan sec, 136 E Bay
*Bradley Juran, cook shop 633 W Ashley
BRADSTREET CO THE, C W Hendley Supt, 1-2-3 The Baldwin, Tel 340
Braley Arthur W, grocer 1206 Jessie
*Branch Robert B, tailor 424 Riverside
Bray John, furniture 1337 Florida av
Breazeale & Smith (W E Breazeale, C E Smith), dyers and cleaners 522 W Forsyth
Brenizer Joseph A, barber 125 W Bay
Brennan Frank D, atty 105 Law Exchange bldg
Brennen Agnes C, propr The Huron 122 W Adams
Brett Thomas L, grocer 501 Bridge
Bretz Joseph A Rev, pastor Fairfield M E Church, 838 Talleyrand av
*Brewer Calvin H, blksmith 624 W Ashley
*Brewer George M, phys 648 W Adams
Brewer James F, saloon 330 W Bay
*Brewster Hospital, Mrs Olive Webster supt, w s Jefferson n of Forsyth
Brigandin Rosario, shoemkr 522 Florida av
Briggs Mary E, nurse 15 W 6th
Brinkley Nannie, grocer Windell cor Tyler
Brinkley & Baines (Calvin Brinkley, A F Baines), real estate 421 Main
Brittain Luella M Mrs, second hand goods 219 Bridge
Broadhurst Lila, nurse 325 Laura
BROBSTON & CO (W C Brobston, J C Brunson), Real Estate, Timber Hands, Colony Tracts, Etc, 416-418 Atl Natl Bank Bldg
Brock Bessie G Mrs, grocer 115 Davis, S J
Brodnax Bella A, public steno 401 Atl Natl Bank bldg
Bromberg David, shoemkr 144 Bridge
*Brooks Charles, clothes clnr 1539 Davis
Brooks Hieman, shoemkr 104 Bridge
*Brooks Howard C, grocer 801 Pippin
*Brooks Janie, milnr 1012 Railroad av
Brookshire Janie, tchr 1831 E Union

THE ARROW BOAT CO.
L. CLARK, President
705 Atlantic Nat'l Band Building
Jacksonville, Fla.

Broome & Cowenhoven (Stockton Broome, C S Cowenhoven), real est 307 Atl Natl Bank bldg
*Broomfield Wm H, barber 214 Florida
Brothers George, grocer 831 Cedar
Brothers Lionel F, atty 111 W Forsyth
Broughton Martha W, nurse 37 W 7th
Broward Frank W, wheelwright 1021 Myrtle av
Broward Hortense, tchr 419 E Forsyth
Broward Land Co, E L Higbee pres, M A Brown sec and treas, 508 Dyal-Upchurch bldg
Broward & Gustafson (Charles Broward, J E Gustafson), barbers 303 W Bay and 215 Main
Browder & Haym (R F Browder, M H Haym), mdse brokers 206 W Bay
*Brown Archelaus L, grocer 819 Ionia
Brown Charles A jr, real estate 30-31 Buckman bldg
Brown Effie L Mrs, tchr 123 W Beaver
Brown George W, propr New Travelers Hotel 409 W Bay
Brown George W, shooting gallery 502 Bridge
Brown Harry A, photog 321 W Bay
*Brown John, junk 423 W State
*Brown Julius, blksmith 1770 Evergreen av
*Brown J O T & Co, J O T Brown mgr, furn 624 Davis
Brown Nena C, music tchr 1732 Market
*Brown Peter W, barber 1045 Florida
Brown Pratt A, atty 505 Consolidated bldg
Brown Realty Co, G E Brown pres and treas, L A Brown sec, 418 Duval bldg
Brown Samuel, cook shop 129 Bridge
Brown Sophia R Mrs, dressmkr 1342 W Church
Brown Thomas J, contr 17 Herkimer bldg
Brown Virginia E, nurse 824 E Duval
*Brown Wm T, meats 637 W Ashley
*Brown & Brown (Martin S and Walter), meats Myrtle av nr St Johns S J
Brown & Pickerrell Electric Co (Frank Brown, R T Pickerrell), electr contrs 35 E Adams
*Brown & Wiggins (Frank Brown, J W Wiggins), grocers 628 Bridier
Browne Wm H, atty 120 W Bay
*Broxey Robert, barber 49 S Ocean
Brubacher & Thede (Louis Brubacher, J P Thede), meats 1350 Florida av
*Brunson James M, cook shop 710 Davis
Bryan James A, pianos 715 Main
Bryan M Clyde, nurse 841 Charles
Bryan Robert D, grocer 1721(A) Davis
*Bryan Thomas, grocer 1828 Davis
Bryan & Bryan (N P Bryan, J M Carson, D S Bryan), attys 802 Bisbee bldg
Bryan & Co (J E and G W Bryan), genl contrs Phelps cor Ionia
*Bryner Mamie, cook shop 903 Cedar
*Buchannan Wm, grocer 565 Dewdrop
Bucholtz Fannie, grocer 1710 Highway
Bucholtz Louis, dry goods 931 W Bay
Bucholtz Mandel, dry goods 9-11 S Ocean
Buck Frederick E, dentist 15 Mut Life bldg
Buckman Courtland, real estate Buckman bldg
Buckman Henry H, atty 215 Dyal-Upchurch bldg
Buckman & McCuen (C Buckman, F O McCuen), fire insurance 35 Buckman bldg
Bucky Albert J, produce 26 E Bay
Bucky Jacob D, office 908 Atlantic Natl Bank bldg
BUDD & ROBERTSON (Ernest C Budd, C C Robertson), Real Estate 201-3 Bisbee bldg
Buesing August, genl mdse 153 Riverside av
Buffington Sallie M P, propr Oregon Hotel
Builders Exchange The, J H Kooke pres, E J Gartley sec 111 E Bay
Bunch James H, atty 117 Law Exchange bldg
Bunnell Elizabeth Mrs, milliner 513 Main
Burbridge Real Estate and Rental Agency (Ben Burbridge, J H Higbee), 608 Main
Burbridge Wm, real estate 801 Bisbee bldg
Burdell Alfred H, grocer 1203 Clay
BURHANS ADVERTISING CO (Harry N Burhans), Newspaper and Magazine Advertising Novelties, Calendars, Etc, 5-6 Blum Bldg, 117 W Forsyth
BURHANS HARRY N, Sec and State Organizer State Retail Dealers Assn, Editor State Retail Dealers Magazine, 5-6 Blum Bldg
Burhans H Newell, piano tchr 21 W Adams

JETTON LUMBER CO.
SASH, DOOR and BLIND FACTORY, PLANING MILL, LUMBER, PINE and CYPRESS.
POLK AND CENTRAL AVE.
TAMPA, FLA.
TELS. 657 and 644

BAKER'S NOTICE Call and see for yourself. We have all kinds of Spices **Flavoring Extracts**
Pie Fillers, Jellies, Slab Chocolate, Cocoa and Cocoanut
Phone 3942 **CANNON BROS. EXTRACT CO., No. 6 Viaduct, Jacksonville, Fla.**

Burk Wm, clothes clnr 165 Kings rd, S J
Burke Henry E, grocer 104 E Bay
Burke James V, real est 4 Drew bldg, lumber mill Enterprise west of city limits
*Burke John B Rev (Baptist) 713 Odessa
Burkheim Samuel A, grocer 401 W State
Burroughs Adding Machine Co, Doyle Bros state agents 112 W Forsyth
Burroughs Railway Nut Lock Co, O B Burroughs pres, J H Burroughs sec and treas, 712 Consolidated bldg
Burroughs & NcMeekin (R B Burroughs, T J McMeekin), marine hardware ft Ocean
BURROWES RUSTLESS SCREENS, W E DuBose State Agent, 208 Bisbee Bldg
*Burrows & Smith (C S Burrows, W K Smith), barbers 16 Laura
Burwell & Hillyer (Blair Burwell jr, C E Hillyer), contrs 117 W Forsyth
Bush Ida E, osteopath 709 Atl Natl Bank bldg
*Bush Wm P, shoemkr 11 E Union
Bustillo Moises, cigar mfr 509 W Bay
Butler Bros (J H Butler, R E Sugg), whol liquors 839-841 W Forsyth
Butler C C Co (Inc), J J Reinstine pres, Joseph Ellis sec-treas, liquors 1001 W Bay
Butler Goold T, architect 22 Hogan
Butler James T Rev, pastor Second Advent Christian Church, 723 Cedar
*Butler Robert W jr, drugs 1933 Enterprise
*Butler Samuel B, cook shop 1243 W Bay
*Butler Wm H, barber 823 Kings rd
BUTLER & COWAN (F W Butler, N L Cowan), Attorneys-at-Law and Counsel Florida Collection Co, 201-202 West bldg, Tel 1736 (See page 176)
Buttel Elsa, teacher 709 Julia
Byrd & Byrnes Cigar Co (Inc), T F Byrd pres and mgr, 124 W Forsyth
Cable Piano Co, Frank E Chase pres, pianos and organs 110 W Bay
***CADE FRED C,** Real Estate and Insurance, Room 29, 322½ Bridge
Cafeteria The, Leslie H Applegate propr, 115 E Bay and 16 Julia
Cahill Thomas, grocer 928 Main
Cahn Jacob, chiropodist 22 Hogan
Cain E E Co, E E Cain pres, mouldings 1548 Enterprise
*Calhoun John, contr 512 W Adams
Calhoun Mary V, nurse 2112 Main
*Calhoun Thomas C, tchr 1218 W Adams
Cameron Lindsey, seeds 138 E Bay
Cameron Simon H H, drugs 730 Davis
Camp Wilbur B, architect 12 Livingston bldg
*Campbell Abraham, grocer 908 W Adams
Campbell Allan, genl store 1208 Highway av
*Campbell Bros (A R and B F), bakers 1529 Davis and 734 W Adams
Campbell Co (David A Campbell), contrs rear 128 W Bay
Campbell Daniel C, atty 1001 Atl Natl Bank bldg
CAMPBELL J B, Gas, Gasoline and Oil Engines, Power Pumps, Boilers and Engines, Irrigating Supplies, Complete Power Installations, Water Works and Electric Lighting Systems, Irrigating Plants, 222-224 E Bay, Tel 435 (See back cover and page 178)
*Campbell Richard A, barber 905 W Bay
Campbell Wood Yard, John P Moore mgr, Howell nr A C L R R tracks
Canepa Bros, G M Canepa pres, J H Thomas sec and treas, liquors 109 W Bay
Canepa Grocery Co, F M Canepa pres, G M Canepa sec and treas, 202 Florida av
Canfield George O, barber 11 E 8th
CANNON BROS EXTRACT CO (Inc), F A Cannon Pres and Treas, G F Cannon Vice Pres, C E Clark Sec, Extract Mnfrs 6 Viaduct (See left top lines and page 163)
Canzoneri Antonio, shoemkr 804 W Adams
Capper John W, locksmith 210 Masonic Temple
Carey Philip Co The, V M Duke mgr, roofers 414 E Bay
*Carn Bros (H C, L H and W C) saloon 333 W State
Carolina Portland Cement Co, B L Winston mgr, E 1st s w cor Railroad av
*Carr Charles, cook shop rr s e cor Eagle and Louisiana
*Carr Josephine C, cook shop 1005 Myrtle av
Carr Thomas, saloon 127 Main

McGRAW BROS. CO.
Bicycles and Automobile Supplies
Florida and South Georgia Distributors for
THOR and HARLEY-DAVIDSON MOTORCYCLES
423-427 MAIN, COR. CHURCH
JACKSONVILLE, FLA. PHONE 2434

PALMER
THE ENGINE WITH A PULL. SEE PAGE 5
PALMER MOTOR SALES CO.
28 SOUTH MAIN ST., JACKSONVILLE, FLA.

Carroll George A, real estate 43 Buckman bldg
Carson Naval Stores Co, H F E Schuster sec, H W Clark local mgr, 810 Atl Natl Bank bldg
Carson Paul, real est 41 W Forsyth
Carter Asa, nurse 808 Cedar
Carter-Deen Realty Co, T H McRorie sec and treas, 210 Bisbee bldg
Carter & Logan (L Carter, J J Logan), automobiles 662 E Bay
Carter & Logan Bros, W H Ransom mgr, Victor Talking Machines 45 W Forsyth
Carter & Russell Publishing Co, W R Carter pres, Rufus A Russell sec-treas, publishers The Metropolis, 9 E Forsyth
Carver Mertie L, meats 528 Florida av
Cash Bros Drug Co (A M and J H), whol drugs Clark s w cor E 4th
Cash Dudley O, mfrs agt 407 Clark bldg
*Cash Wm, restaurant 538 E Union
Cashen T V Lumber Co The (inc), T V Cashen pres, T V Cashen jr sec-treas, 209 Clark bldg
Cassatt Bernard A Realty Co The (Bernard A Cassatt), 59 Mutual Life Bldg, Tel 795
*Cassen Stephen, barber 1336 Florida
CASSIDEY P D, Vice Pres Florida Life Ins Co, Bisbee Bldg
Castellano Carl, fruits 426 Main
Castellano & Co, Arthur S Castellano mgr, real est, mgr Memorial Cemetery, 9 Doty bldg
Catechis John S, propr Plaza Cafe, 22 W Forsyth
Catlett Benjamin S, sales stables 426 W Adams
Cedar Springs Bottling Co, Jacob Yetter mgr, mineral waters ft Newnan
Cellaret Supplies Co The, H S Griggs propr, whol liquors 327 E Bay
Central of Ga Ry Co, F L Corwin coml agt, 26 Julia
CESERY A J COMPANY, Wm R Rannie Pres, A John Cesery Sec and Treas, Plaster Concrete and Title Contractors, cor E Bay and Florida av (See side lines)
Chace James, dentist 11 Bisbee bldg, 7 Laura
CHADWICK B H FURNITURE CO, B H Chadwick Pres, J M Aldridge Vice Pres, W W Reed Sec and Treas, 15-23 W Forsyth, Tel 330 (See page 176)
Chadwick Leroy S, real est 516 Dyal-Upchurch bldg
Chambers Joseph H, novelty wks rr 415 E 8th
Chaney & Johnson (E W Chaney, Wm D Johnson), groceries 426 Florida
Chapman's Carriage Factory, F A Chapman propr, 14 W Church
Chase George E & Co (G E Chase, A G Chappell), hardware 323 E Bay
Chase & Co (J C and S O Chase, W R Harney), fruits 306½ W Bay
Chattanooga Brewing Co, The G Muller Co agts, 608 W Bay
Cheatham-Alderman Co (S D Cheatham, W F Alderman), tailors 437 W Bay
Cheatham & Sewell (Charles A Cheatham, Frank L Sewell), real estate 110 W Forsyth
Cheek-Neal Coffee Co, L T Cheek mgr, 844 E Bay
Cheney Corinne Mrs, dancing tchr 920 Main
Cheney Edmund E, broker 601-3 Bisbee bldg
*Cherry James, barber 1023 W Bay
*Chestnut Joseph E, blksmith 1380 Enterprise
CHIDREN'S HOME SOCIETY OF FLORIDA, Marcus C Fagg State Supt, 6 Board of Trade Bldg, 207 Main
*Choice Isaac, confr 725 Darwin
Christie F T & Co (F T Christie, W S Mallory), real estate 316 Dyal-Upchurch bldg
CHRISTIE & CHRISTIE (George T Christie), Real Estate and Loans 416 Dyal-Upchurch bldg
Christopher J G Co, J G Christopher pres, W D DeCottes sec-treas, machinery 416 E Bay
Chu Frank, laundry 520 Riverside av
Church Carrie, nurse 802 E Duval
Ciampoli & Faggella (Vincent Ciampoli, Antonio Faggella), tailors 311 W Forsyth
Ciancaglini John B, saloon 802 Florida av
Citizens Bank of Jacksonville The, Charles H Mann pres, C H Chestnut cashr, Bay n w cor Bridge

A. J. CESERY COMPANY
PHONE 1250
Office and Factory, Foot East Bay St., Jacksonville, Florida
Plain and Ornamental Cement Work, Cement Blocks, Cement Tile Sidewalks, Cement Coping, Steps, Columns Etc.,
ESTIMATES FURNISHED.

HUTCHINSON AUDIT CO. 511-512 Dyal-Upchurch Bldg. Jacksonville, Fla.
(See Adv. in Classified Auditors and Accountants)

A. J. CESERY COMPANY
PLASTER WORK IN ALL ITS BRANCHES. Wainscoting, Fireplace, Art and Ceramic Mosaic, Plain and Vitrified Tile Work.
PHONE 1250
Office and Factory, Foot East Bay St., Jacksonville, Florida

Citizens Loan Association, H G Aird pres, P A Dignan sec and treas, 16 Main

City Advancing Co, G H Harby mgr, loans 28 E Bay

Clark Charles A (Inc), (S A Kqle, H S Moulton), undertaker 40 W Forsyth

CLARK MRS E P, Supt DeSoto Sanatorium, W 5th n w cor Perry

Clark George W Co The (George W Clark), real estate Clark bldg

Clark, Golden & Pomeroy, E F Pomeroy pres, G P Golden sec and treas, shoes 131 W Bay

Clark Henry E, carpets 27 W Forsyth

Clark Loula B Mrs, tchr 914 E 13th

Clark Monument Co (H P Geiger, F W Long), 201 Clark bldg

Clarke F R & Co (F R Clarke), lumber 26 Blum bldg

Clarke Henry W, hatter 145 Bridge and hat cleaner 19 Clay

Clarke H W Hat Co (A W Clarke), 520 Main

Clarke Thomas, drugs 26 Main

Clarke Wm F, plumber 40 W Adams

Clarkson Edward H, dentist 303 West bldg

Clarkson Theodore H, real estate 401 West bldg

Clayton Archibald L, real estate 117 W Forsyth

Clayton Bell Mrs, propr St Charles Hotel

*Clayton Joseph W, livery 811 W Church

Cleaveland Furniture Co (E E Cleaveland), 401-7 W Forsyth

Cleaveland W W, real est 910 W Union

Cleveland Cincinnati Chicago & St Louis Ry, E L Porter coml agt, 1 Bisbee bldg, 7 Laura

Close Frederick, jeweler 611 Florida av

Clover Leaf Bakery (A S Beville), 313 Main, 23 Laura and 212 Winter

*Clyatt Adam J, meats 825 Kings rd

Clyde St Johns River Line, W M Tupper supt, H G White agt, 122 W Bay

Clyde Saloon The, Walker J Wood propr, 301 W Bay

CLYDE STEAMSHIP CO, F M Ironmonger Fla Pass Agt, L S Scroble Coml agt, 122 W Bay

CLYDE STEAMSHIP CO, W M Tupper Supt, H G White Agent, Foot of Market

COAT OF ARMS (Local and State Society News), Sara Olympe Freeland Editor, 1503 Laura

Coates Iredella Mrs, notions 725 Florida av

*Cochran Mary, cook shop 1007½ Myrtle av

Cockrell & Cockrell (Augustus W jr and Alston Cockrell), attys 407 Law Exchange bldg

*Coffee John J, wood 1675 Franklin

Coffin Wm B, civ eng 204 E Bay

Coggins M O Co, Saml Y Free sou mgr, comn 312 Bisbee bldg

Cohen Bros Popular Dry Goods House, 29-33 W Bay

Cohen Harry, dry goods 616 Davis

Cohen Joseph, grocer 143 E Union

Cohen Mesod I, jeweler 115 W Bay

Cohen Simon M, genl mdse 2 Viaduct

Cohen Whiskey Co Agts, Gus Seligman mgr, 736 W Bay

Cohn Cecil J, tchr 635 W Adams

Cohn Morris, dry goods 525 W Bay

Colcord Russell E, atty 317 Dyal-Upchurch bldg

Cole C F Shoe Company, John C Little pres, Charles F Cole sec-treas, 29 E Bay

Cole Howard & Co (Inc), Wm E Dunwody mgr, real est 401 Clark bldg

Cole J S Jr, genl agt The Equitable Life Assurance Soc of the U S, 414 Duval bldg

Coleman Henry E, baker 1037 E Bay

Coleman Wm G & Co (Wm G Coleman), men's furnishing 133 E Bay

COLLARD ARTHUR de DR, Inventor New School of Poropathy, 512 Clark Bldg

Colleen Carl G, lumber Catherine s e cor Adams

College Inn Cafe, W P Pearce propr, 217 W Adams

Collias & Kostas (Lewis Collias, Charles Kotas), restr 512 Bridge

Collier P F & Son, J M Vernon local repr, 117 E Bay

COLLINS C L REV, Supt Anti-Saloon League of Florida, 907-911 Bisbee Bldg

Collins Fred H, printer 22 W Bay

Collins Mattie A, propr E L Ley Furnishing Co

COLONIAL RELIEF ASSOCIATION, Wm C Cooper Jr Pres, W D Lee Vice Pres and Mgr, Dr J L Dickerson Treas, I J McGee Secy, 304 Duval Bldg

THE SECURITY LIFE & ANNUITY COMPANY
of GREENSBORO, N. C.

THE OLDEST SOUTHERN OLD LINE LEGAL RESERVE MUTUAL COMPANY
D. C. KETCHUM, Gen. Agt. for Florida
707-709 BISBEE BLDG. JACKSONVILLE, FLA.

Commercial Bank of Jacksonville, Bainbridge Richardson chairman board of directors, H Robinson pres, W B Owen and Chas Blum vice pres, Henry F Gaillard cashr, E M Gaillard asst cashr, Bay n e cor Laura

Conant Marcus Co, Marcus Conant pres, funeral directors 16 E Forsyth

*Condry Samuel L, grocer 1043 W State

Cone Joshua R, propr Newport Hotel

Confederate Soldiers Home, Donald McRae supt, Talleyrand av cor 11th

Connell Alma B, cigars 235 W Bay

Connelly Walter, publr Fla Agriculturist, 5 Board of Trade bldg

*Conner Andreu C, grocer 79 Leila

Conniff Julia, teacher 923 May

Conniff Rosa, music tchr 923 May

Conroy Kate H Mrs, propr St Albans, 331 W Church

Consolidated Fuel Co, Nathan Jones mgr, 1019 Myrtle av

Consolidated Grocery Co, C B Rogers pres, John Ball sec and treas, 116 E Bay

Consolidated Land Co, D R McNeill pres, S B Wilson sec-treas, 710 Consolidated bldg

Consolidated Naval Stores Co, W F Coachman pres, E G Trenholm sec, Lee Taylor treas, 7th floor Consolidated bldg

Consolidated Produce Co, W E Wilson mgr, rr 126 W Bay

Constantine James A, fruits 1245 Main

Continental Wireless Telegraph and Telephone Co, W E Rosser & Co fiscal agents of securities, 412 Duval bldg

Cook Alexander C, decorator 28½ W Adams

Cook Charles E, genl mdse 1902 Highway av

*Cook Earl A, grocer 1150 Jessie

*Cook Matthew M, barber 426 Bridge

Cook Royal, clothing 907 W Bay

*Cook Thomas, clothes clnr 309 S Myrtle av

Cook's Transfer & Livery, Wm J Cook propr, office Union Depot, branch 434 W Adams

Cook Wm P & Co, W W Jackson mgr, yellow pine railroad ties, 203 West bldg

Cooke David A, jeweler 517 Main

Cooke Mary T, tchr 123 E 1st

Cooke Nellie E, tchr 123 E 1st

Cooke S Mozelle, tchr 123 E 1st

*Cookman Institute, Rev G B Stone pres, e s Davis nr 8th

Cooman Charles H, sales stables 612 (629) Myrtle av

Cooney, Eckstein & Co (Inc), Carl Geringswald mgr, whol lumber 901 Bisbee bldg

Coons & Golder (J N Coons, E G Golder), plumbing 22 W Adams

Cooper Annie M, mlnr 244 Riverside

Cooper David E, propr Grand View Hotel, also saloon 501 W Forsyth

COOPER E D, Agent State Mutual Life Ins Co of Rome, Ga, 711 Bisbee bldg

Cooper Frederick H, repair shop 909 E Bay

*Cooper James, shoemkr 821 Kings

Cooper J C Co (J C and A T Cooper), liquors 436 E Bay

Cooper Produce Co The, R B Cooper mgr, com mchts 244 Riverside av

Cooper & Cooper (Charles M and John Cobb Cooper), attys 201 Law Exchange bldg

Co-Operative Grocery Co, G M Clark mgr, meats 28 Ocean

*Copeland Charles H Rev, pastor Central C M E Church s e cor Davis and Lee

Corbett Joseph, fruits 501 Florida av

Cordas John, fruits 116 Hogan

Cordero & Wallace (J B Cordero, J L Wallace), jewelers 214 Main

Cordray Joseph P, meats 609 Main

*Corner Annie, cook shop 701 W Forsyth

*Corthran Wm M, confr 526 Bridge

Cotsonis George, propr Main Quick Lunch

Cotsonis Tony, fruits 102 E Bay

Cotter Wm T, contr 53 Mutual Life bldg

Cottrell Elizab Mrs, tchr 128 E 6th

Covington Co, R V Covington pres, J W Pettyjohn sec-treas, whol dry goods 301-313 E Bay

Cowan Janice P, mechano-theraphy 305 Clark bldg

Cowan N L (Butler & Cowan), atty 201 West bldg

Cox Lola H, nurse 347 E 1st

Coyle Thomas J, mgr Hotel Astor W Bay and Hogan

Craig Alexander M, contr 417 Masonic Temple

The Florida Brewing Co. Owners of TAMPA WHOLESALE LIQUOR AND WINE CO.
BREWERS of HIGH GRADE BOTTLE and DRAUGHT BEER and Wholesale Dealers in DOMESTIC and IMPORTED WINE, CORDIALS and ALL POPULAR BRANDS of WHISKEY. Correspondence Solicited. TAMPA, FLA.

EDWARD M. GIBBON
401 Atlantic Nat'l Bank Bldg.
JACKSONVILLE, FLA.

CIVIL AND CONSULTING ENGINEER
Furnish Plans, Specifications and Supervise the Construction of Sewerage and Water Works

Craig Bros Co (James A, Joseph T and Edwin Craig), men's furnishings 239 W Bay
Craig George F & Co, C E Gordon agt, whol lumber 1003 Atl Natl Bank bldg
Cranford James A, real est 405 Consolidated bldg
Crawford Frank A, grocer 1020 W Adams
*Crawford Henry, barber 408 Riverside av
Crawford John T G, atty 508 Consolidated bldg
Crawford Leslie A, real estate 807 Bisbee bldg
*Crawford Robert, grocer 522 Dora
Crigler & Crigler Co The, C A Bartels treas and mgr, whol liquors 1127 W Forsyth
Crist Perry, fruits 609 Florida av
*Crockett & Spanish (F Crockett, J Spanish), cabinet mkrs 1091 Kings rd
Croissant Jacob P, meats 17 S Ocean
Cromartie George S, grocer 327 Catherine
Cronk Lillian B Mrs, nurse 217 E Monroe
Crook Kate Mrs, tchr 223 W 4th
Crosby Carrie F Mrs, propr Merchants Hotel
*Crowd Frank, barber 17 W Bay
Crowley John, horseshoer 111 Cedar
Crutchfield & Woolfork, John Pilkington jr mgr, fruits 418 Masonic Temple
Crystal Laundry, George Strahan propr, 907 E Bay
Cuban Consul's Office, Julius Embil consul 1025 Laura
Cudahy Packing Co, F M Hull jr mgr, whol meats 502 W Bay
Culp Charlotte, tchr 1429 Florida av
Culp Daniel W, phys 574 Spruce
Cumberland & Liberty Mills Co, E B Walker mgr, whol flour e s Viaduct
CUMMER CO THE, W E Cummer Pres, J L Roe Vice Pres, A G Cummer Sec and Treas, 10th Floor Atlantic National Bank Bldg
Cummer's Free Kindergarten School, 1901 Highway av
Cummer Lumber Co, A G Cummer pres, J L Roe asst sec and treas, 10th floor Atl Natl Bank bldg
Cummer's Mercantile Dept, S B McGill mgr, Panama
Cummer W W & Sons Co The, A G Cummer pres, J L Roe vice pres, W E Cummer sec and treas, 10th floor Atl Natl Bank bldg
Cummings Celpheus, grocer 14 Leila
Cunningham Clarence G, phys 409 West bldg
CUNNINGHAM JOHN A, Furniture, Pianos, Carpets, Bicycles and House Furnishings, Cunningham Bldg Bridge and Forsyth
Cunningham Lester W, phys 15 Castle Hall
Cunningham & Jaques (Albert Cunningham, Clarence F Jaques), restaurant 516 W Forsyth
D'Adamo, Giovanni, shoemkr 120 Florida av
D'Adamo Vincent, tailor 520 Florida
Dallam W M, mdse broker e s Viaduct
Damato The Tailor (A C Roy, John Damato), 333 W Forsyth
Damato Thomas, tailor 208 Bridge
Dame George, meats 1208 Highway av
*Dance Jane, cook shop 113 Stonewall
Dancy Francis L, atty 107 Law Exchange bldg
Dancy Miller H, insurance 14 Hogan
Dancy Wm McL, dentist 204 E Bay
Daniel Memorial Orphanage, Lorena A Hines matron, 1920 Hubbard
Daniel Richard P, phys 321 Main
Daniel Wm A, atty 10 The Baldwin
DANIEL & BOGGS (Richard P Daniel Jr, Lucien H Boggs), Attorneys-at-Law 512-514 Atlantic National Bank Bldg, Tel 1234
Daniels B H & Co (B H aDniels, R L Blocker,, hay and grain 730 W Adams
Daniels Emeil H, propr Aragon Buffet
*Daniels John D, grocer n w cor Davis and 8th
Daughtrey T R L & Co (Thomas R L Daughtrey), bonds 211 Dyal-Upchurch bldg
Davenport Geo W, grocer 401 E 8th
*Davenport Thomas E Rev 1308 W Monroe
Davet James H Rev (Episcopal), Hendricks av nr Catherine, S J
David Bros (Nief and Abdo), drygoods 1938 Main
David Bros (Nief, Joseph and Abraham), grocers 229 Bridge
David Chickory, grocer 1019 and 1215 W Bay

The CARMICHAEL & SON CO.
PRICE LIST ON PAGES 7 AND 8
Long Distance Phone 37 OCALA, FLA. P. O. Box 609

WINES, LIQUORS AND CIGARS

David George, crockery 834 W Adams
David Nicholas, fruits 631 W Bay
David Rosalie Mrs, tchr 309 Washington
Davidson Isaac, shoemkr 245 Riverside av
Davies George, saloon 942 W Bay
Davies George A, phys 304 Realty bldg
*Davis Augustus S, grocer 1135 Louisiana
*Davis David, barber 712 Davis
Davis D & Co (David Davis), pawnbrokers 535 W Bay
Davis E Jeff, photogr 123 W Bay
*Davis George M, wood 1447 E Beaver
Davis Isaac, grocer 1010 Talleyrand
*Davis James Rev, pastor Mt Sinai Baptist Church 1515 Illinois
Davis Nicholas, florist 201 Hogan
Davis Paul R, osteopath 228 Hogan
Davis R C & Co (S J Jones), typewriters 204 W Bay
Davis Sarah M Mrs, osteopath 228 Hogan
Davis Sherman H, dentist 120 W Bay
*Davis Townsend D, grocer 718 Victoria
Davis & Strickland (J B Davis, J N Strickland), saloon 202 Bridge
Day Gaston, phys 303 Market
*Dealtze Daniel P, wood yard 928 Market
*Dean James, atty 510 W Adams
Dean Russel H, phys 305 Cedar
*De Bose Richard H, grocer 315 Park
Deckard Retta P Mrs, propr The Royal Palms Hotel
*De Costa Andrew, oysters 624 W Orange
*De Courcey Joseph P, grocer 633 W Orange and 724 Bridge
Deen Lumber Co (Ellis and C W Deen), lumber 8th and Railroad av
De Florin Ida Mrs, propr Victor Hotel
De Florin Richard, tailor 738 W Adams
De Frances Nicholas, tailor 121 Main
Delaney & Co (G L Hartman), liqors 38 E Bay
Delaporte & Delaporte (Wm T and E Delaporte), restaurant 12 S Laura
Delcher Bros (George and Wm Delcher), storage 21 Clay and furn 17 Clay
*Delesline Wm A, tailor 539 W Duval
Delman Hotel, Peter Manos propr 922½ W Bay
Demere Clarence A, grocer 717 Argyle
Demos James, propr Atlantic Hotel and restaurant 305 W Bay, pool 209 W Bay
Dennett Francis A, propr Hotel Moncrief
*Dennis James E, clothes clnr 751 W Ashley
Dennis Printing Co, F W Dennis pres, E L Kennedy sec and treas 7 Clay
Denson Robert Rev, pastor Primitive Baptist Church 23 Corbet
Dent Charles B, grocer n e cor Kings rd and Louisa, S J
Deorio John, fruits 735 E Bay
DE SOTO SANATORIUM, Dr P J Stollenwerck Pres, Dr S A Morris Vice Pres, Dr John E Boyd Sec and Treas, Drs R L Harris and Thomas C Thompson Members of the Board Mrs E P Clark Supt, W 5th n w cor Perry, Tel 2179 (See adv opp classified Hospitals)
Deubler Israel, vet surgeon 515 Ocean
De Vane & Hornsby (J W De Vane, S P Hornsby), liquors 24 Bridge
*De Vaughn Romulus D, painter 538½ E Union
*Devaux John, cook shop 737 W Ashley
Dey Walter P, phys 405 Dyal-Upchurch bldg
DIAMOND CHEMICAL CO, Disinfectant Mfrs 22 to 30 W Bay
Diamond Grocery & Liquor Co, M H Eppestein propr 766 W Church
Diamond Joseph, pawnbroker 623 W Bay
Dignan & O'Brien (P A Dignan), grocers 16 Main
Dillaway Bros (Placid W, Harry J, Howard A), confrs 122 Main
*Dilworth Benjamin Rev, pastor Mt Olive A M E Church Durkee av nr 7th av
Dilworth Florence, nurse w 3d n e cor Pearl
*Dilworth & Fairchild (S P Dilworth, F G Fairchild), grocers 770 W Ashley
Dimeglio & Jeffcoat (A Dimeglio and B H Jeffcoat), grocers 1125 Florida av
Dinsmore Co The, Joseph R Dunn sec and genl mgr real est 215 West bldg
Disabb Joseph, confr 722 E Bay

A. J. CESERY COMPANY
Office and Factory, Foot East Bay St., Jacksonville, Florida.
PHONE 1250
Reinforced Concrete Construction.
Compo-Stone, Ornamental Plaster Work, Ceramic Tile Work.

Polk's Dental REGISTER AND DIRECTORY of the United States and Canada.
Contains an up-to-date list of all Dentists. For Prospectus, address R. L. Polk & Co. DETROIT, MICH.

A. J. CESERY COMPANY
Plaster Capitals for Exterior and Interior Use, Plain and Ornamental Plaster Work, Ceramic Tile, Artificial Marble, Etc.
PHONE 1250
Office and Factory, Foot East Bay St., Jacksonville, Florida

Disalvo Bros (Antonio and Joseph), barbers 435 E Bay
Distilled Aerated Water Co (W S Brown, J L Gibson), 1235 Walnut
Dixie (weekly), Claude L'Engle propr and editor 57 Mutual Life bldg
Dixie Auto Service, Parsons & Wooton mgrs 201 W Forsyth
Dixie Bargain House, W J Nicholson mgr, furniture 419 W Forsyth
Dixie House, Mrs M L Sweetman propr 913 W Bay
Dixie Printing Office, C E Weston mgr 16 Cedar
Dixie Theatre, Dixieland Park
Dixie Transfer Co, E M Perry mgr 140 Lee
Dixieland Amusement Co, see South Jax Ferry Co
Dixie Land Film Exchange, Harry K Lucas mgr 108 W Forsyth
Dixieland Park, South Jax Ferry Co proprs foot Davis S J
Dixon Lonnie M, dentist 120 W Bay
Dobbins Arthur N, propr Fla Rubber Stamp Wks
DOBBINS OLIVER FRANK, Mgr Hotel Albert
DODGE J W, Genl Counsel Florida Life Insurance Co Bisbee Bldg
Dodge Wm H jr, real est 407 Bisbee bldg
DOIG DAVID H, Attorney-at-Law, Vice Pres and Genl Counsel Hutchinson Audit Co, 514 Dyal-Upchurch Bldg
Dold Jacob Packing Co of Buffalo N Y, T S Southgate Co agts 434 E Bay
*Donaldson Jesse D, barber 200 S Myrtle av
*Donley Major, grocer 1201 W Ashley
*Dorrell Willie M, tchr La Villa Sch 715 W Beaver
*Dorsey Thomas, grocer Moncrief av nr 26th
Dorsey W S & Co (Wm S, Thomas S and Charles E Dorsey), grocers 15 Ocean
Dorsey & O'Neill (B S Dorsey, A F O'Neill), bakers 300 Bridge and 110 Main
Doscher-Gardner Co (Inc), C A Dorscher pres, J F Doran sec lumber 732 Myrtle av
DOUGHERTY & PAGE (J W Dougherty, R R Page), Architects and Civil Engineers 322 Duval Bldg (See front cover and page 174)
Doughtry David T, real est 23 The Baldwin
Douglas James & Co (James Douglas, W B Coker), photo supplies publrs The Fla Review 433 W Bay
Douglas John H, phys 225 W Forsyth
Douglass Annie M, nurse 1145 Mav
DOUGLASS W P, Sec Florida Life Insurance Co Bisbee Bldg
Dowling F M & Co (F M Dowling, W H Dowling), Myrtle av nr S A L crossing
Doyle Bros (Arthur J and Fred F Doyle), state agts Burroughs Adding Machine Co 112 W Forsyth
Dozier - Hodgson Company, Screven Dozier pres, O H Hodgson sec and treas real estate 806 Atlantic Natl Bank bldg
Dozier & Gay Paint Co, J H Gay pres, H G Aird sec, paint mfrs 22 E Bay
Draughon's Practical Business College, A H James mgr 309 Main
Drawdy Richard A jr, grocer 17 Jackson
Drew Columbus, physician 43 W Monroe
Drew Horace R, physician 9 Bisbee bldg 7 Laura
DREW H & W B CO THE, Horace Drew Pres, Wm B Drew Treas, R C Simonds Sec, Booksellers, Stationers, Engravers and Printers, Retail Store 45-49 W Bay and 46 W Forsyth, Office Furniture and Typewriter Dept, 32 W Forsyth, Printing, Lithographing, Binding and Accounting Dept 30½ W Bay, Tel Private Exchange Connecting All Departments 3761 (See front cover and adv opp)
Drury Wm, bicycles 120 Florida av
Drysdale R D Lumber Co, R D Drysdale pres and mgr, F A Love sec and treas 604 E 3d
DuBose Edward C, grocer 804 Florida av
DU BOSE WILLIS E, State Agent Burrowes Rustless Screens 208 Bisbee Bldg, Tel 2912
Duckworth Charles W, shooting gallery 130 Bridge
Dudley Earl S, real est 505 West bldg
Dudley & Rathe (W M Dudley, J H Rathe), shoes 20 Bridge
DUN R G & CO, James D Stuart Mgr "The Mercantile Agency," 117 W Forsyth, Tel 326

ESTABLISHED MORE THAN A HALF CENTURY

DREW'S

STATIONERY, BOOK AND ART STORE

We have unlimited facilities for supplying promptly anything in our line

STATIONERY

ENGRAVING

Books on Every Subject
Pictures and Framing
Artist's and Draftsmen's Materials
Everything Used in the Office

KODAKS

and Photo Goods. Toys and Sporting Goods

OFFICE FURNITURE

Desks, Chairs, Filing Devices

EXCLUSIVE AGENCIES
SPALDING'S ATHLETIC GOODS
GLOBE-WERNICKE FURNITURE
UNDERWOOD TYPEWRITERS

WHOLESALE AND RETAIL
32 WEST FORSYTH STREET
45-49 W. BAY ST.—*through to*—46 W. FORSYTH ST.

THE LARGEST STORE OF ITS KIND IN THE SOUTH

The Most Complete Plant in the Southeast

DREW'S

We are fully equipped in each department of our works with the latest and best machinery and material that money can buy, and the best available talent to operate them. When you see this imprint on any work you know that it is done right.

THE DREW PRESS
JACKSONVILLE

Printing
Engraving Lithographing
Steel Die Embossing
Binding

Our Loose Leaf Systems are adaptable to any business. You will eventually use them, for they are the best to be had.

Rubber Stamps, Seals, Stencils

THE H.&W.B.DREW COMPANY

30½ WEST BAY STREET, JACKSONVILLE, FLA.

3 DAYS TREATMENT AT THE NEAL INSTITUTE CURES THE DRINK HABIT | 1016 E. DUVAL STREET JACKSONVILLE

Dunaway & McClenny, D A Dunaway, J E McClenny, grocers 814 Main
Duncan Margaret J, tchr 415 E 3d
Dunham George, millinery 1367 Florida av
Dunlap Samuel, drugs 462 Riverside av
Durkee J Harvey, phys 204 E Bay
Dutton Phopshate Co, H F Dutton pres, B H Dale supt Panama
DUVAL ABSTRACT & TITLE CO, L W Mordt Sec and Treas, General Abstract Business, Maps, Plats, Blue Prints, Civil Engineers Connected with the Company, 219-220-221-222 Duval Bldg, Tel 3528
Duval Farm & Land Co, Telfair Stockton pres, J D Shavlor sec, real est 35 Mutual Life bldg
Duval Fuel Company, W L Thorpe mgr 791 E Bay
Duval Harness Co, John Ek mgr 217 W Forsyth
Duval Hotel The, Wm Foor propr 201 W Forsyth
Duval Pharmacy, E M Norton mgr 502 Florida av
Duval Planing Mill Co The, C G Bucci vice pres and genl mgr cor 7th and Railroad av
Duval Realty Co, John W Dodge pres, John T Alsop sec and treas 406 Bisbee bldg
Duval Shoe Factory, Neal Finkelstein pres, Louis Panken sec and treas 302 Main
Duval Theatre, James B Belcher mgr, Main s e cor Monroe
Duval Trust Co, John W Dodge pres, George E Leonard genl mgr 405 Bisbee bldg
Dyal-Upchurch Investment Co, Miles Albertson pres, F C Whiddon sec 218 Dyal-Upchurch bldg
Dzialynski John, cigar mfr 228 E Bay
Eagle Cornice & Metal Works, W H Roberts pres, J A Schreiber sec 827 Main
Eagle Laundry Co, J C Jones mgr 618 W Forsyth
East Coast Lumber Co, F W Bucky sec 908 Atlantic Natl Bank bldg
Eddy Harry M, barber 234 W Bay
Edenfield Allison N, contr and bldr 955 Highway av
Edmondson James W, investment banker 303 Clark bldg
Edwards Geneva, dressmkr 1335 W Adams
Edwards John R, saloon w s Talleyrand av 2 n of Toomer av
Edwards O T, propr Bon Aire Hotel
Edwards Raymond H Rev, pastor St Andrew's Episcopal Church 315 Florida av
Ehmann Emil A, archt 117 Laura
*Eichelberger Conrad A, bicycle repr 1313 W Adams
Einstein Robert, dry goods 212 Bridge
El Mirador Farm Colony, J R Kenny pres, D J Eichoff sec and treas 56 Buckman bldg
Electric Construction Co (G L Elliot), 36 W Adams
ELGIN BUTTER CO OF FLORIDA, H E Harkisheimer Pres, Geo H Richards Vice Pres, O L Vordermark Secy and Treas, Wholesale Butter and Cheese 710 W Bay
Elian Albert, fruits 315 E 1st
Elian George, grocer 535 E 3d
Ellinghaus Fred, barber 4 Hogan
Ellion Solomon, fruits 906 Main
Ellis Clarence, clothes clnr 705 W Adams
ELLIS, CURTIS & KOOKER (R N Ellis Jr, E W Curtis, T H Kooker), Civil Engineers and Surveyors 210-212 Realty Bldg (See left side lines and adv)

Ellis, Curtis & Kooker
Civil Engineers and Surveyors
RAILROAD WORK A SPECIALTY
Drafting and Map Making of All Kinds on Short Notice
PHONE 948
210-212 Realty Bldg. Jacksonville Fla.

E. Z. JONES CO. CUT OVER LANDS TIMBER LANDS
If in the market to buy would like to furnish references
Atlantic National Bank Bldg., Jacksonville, Fla.

ELLIS, CURTIS & KOOKER | CIVIL ENGINEERS AND SURVEYORS
RAILROAD WORK A SPECIALTY
JACKSONVILLE, FLA.
PHONE 343.
ROOMS 210, 211 & 212 REALTY BLDG.

Ellis Mary E Mrs, dressmkr 1344 W Church
Ellis Walter A, grocer 1705 Highway av
Ellis Wm L, grocer 603 Palm
*Ellison George F Rev, pastor Laura St Preb Church cor Laura and State
Ellison Moses, grocer 2003 Main
Elmore T T & Co (Thomas T Elmore, W A Wiggs), mdse brokers e s Viaduct
Elmore Wm T, phys 30 Mutual Life bldg
Elson Henry, mfrs agt 808 Atl Natl Bank bldg
Ely Katherine C, tchr La Ville Sch 125 Ocean
ELY & SILVERNAIL (Ralph H Ely, A K Silvernail), Columbia Graphaphones 18 W Bay (See page 177)
*Emerly Estelle E, tchr 1522 Clay
Emerson Charles S, propr Iroquois Hotel
Empire Lumber Co, Dexter Hunter pres, Dexter Hunter jr sec and treas 409 Duval bldg
Empire Printing Co, R L Harper mgr 120 E Forsyth
EMPIRE SCALE & FIXTURE CO (D R Louderback, W D Miller, T C Darby), Market and Store, Bank and Office Fixtures 116 E Forsyth
Endel Albert M, men's furngs 25 Main
Endel-Kidwell-Sheridan Co, A M Endel pres, tailors 129 W Bay
Englehardt Carl, clothes clnr 817 Main
Engineering & Paving Co of Jacksonville, James Y Wilson mgr, Charles P Davis sec and treas 207 Clark bldg
*English James A, barber 615 Bridier
*English Wm H, blksmith 1458 W Adams
Ensign Lumber Co The, W P Baldwin pres, F H Ensign sec and treas 407 Consolidated bldg
Entenza John P, cigar mfr 312 Valdosta bldg
Enterprise Planing Mill Co, A L Ligon pres, J P Wilson vice pres and mgr 1548 Enterprise
Eppinger & Russell Co, D W Travis agt lumber 46 Buckman bldg
Eppinger & Russell Co, H S Valentine supt, creosoting wks Talleyrand av opp Toomer av
Eppstein Merton H, propr Diamond Grocery & Liquor Co 766 W Church
EQUITABLE LIFE ASSURANCE SOCIETY OF THE U S, J S Cole Jr Genl Agent, M L McIlvaine Cashr 414-416 Duval Bldg
*Ervin Louis D, grocer 1680 Evergreen av
*Erwin Jacob B Rev, pastor Harmony Baptist Church 1201 Jefferson
Erwin Stanley, phys 20 Washington
Etter Samuel H, propr Florida Trunk Mfg Co 124 Main
*Evans James W, grocer 1526 Madison
Evans Robert J, phys 117 W Bay
Evans Thomas N, dentist 117 W Bay
Evans W A Co (W A Evans), forwarding agents A C L Export docks
Everett Hotel The, G H Mason propr 235 W Bay
Everett Hotel Buffet, S J Green propr 235 W Bay
Everglades The, saloon J O'Keefe mgr 106 W Bay
Evergreen Cemetery, A W Coleman supt Woodlawn and Evergreen avs
Evergreen Cemetery Assn, A G Cummer pres, C D Mills sec 34 W Forsyth
Ewing Wm J, real est 1818 Walnut
Ewing & Smith (R N Ewing, J F Smith), real est 1453 Ionia
Export Terminal Co (A C L R R), J D Sinclair agt Talleyrand av n of Ostrich Farm
Fagg Marcus C, state supt Children's Home Society of Fla 6 Board of Trade bldg
Fahey John J, propr Phoenix Theatre
Fahnstock May Mrs, nurse 819 Main
*Fair Charles H S, grocer 730 Missouri
Fair Department Store, J T Horner propr, T H Lannon mgr 719 Main
Fairbanks Mary E, dressmkr 421 Main
FAIRBANKS-MORSE & CO, D B Sharp Mgr, Gas and Gasoline Engines, Dynamos, Motors and Pumps 630 W Bay
Fairchild Olive I Mrs, nurse 440 W Duval
Fairfield Ferry Co, Fred Bailey supt Albert e of Talleyrand av
Fairfield Lumber Co, C E Martindale pres and treas Talleyrand av nr 10th

ICE MAKING MACHINERY AND REFRIGERATING PLANTS

Specifications Furnished on Plants of any size. Experienced Men Employed to Install

SOUTHERN FIXTURE & SUPPLY CO., 33 W. FORSYTH ST., JACKSONVILLE, FLA.

Fairlie Margaret C, prin Fairfield Public School 1035 E Bay

Fairlie's Pharmacy (Wm Fairlie), s w cor Adams and Florida av

Fairweather James, atty 207 Masonic Temple

Falis Morris, dry goods 702 Davis

FANSLER P E, Mgr Palmer Motor Sales Co 28½ S Main (See right top lines and page 5)

Farley W T, J L Chancellor mgr credit clothing 111 W Bay

Farmer Ishmael, grocer 820 Florida

FARQUHAR MACHINERY CO, L J Larzelere Genl Mgr, Everything for the Saw Mill, 431 E Bay (See page 4)

Farris Ion L, atty 58 Mut Life bldg

Farris Najeeb, dry goods 227 Bridge

Faulkner John W, horseshoer 320 W Adams

Fauss Louis J, screenmkr 300 Riverside av

Fechner St Clair, auctioneer 410 Clark bldg

Fekany Louis, grocer 502 Davis

Feldman Maurice, grocer 1602 Florida av

Feldman Moses, grocer and liquors 911 W Ashley

Fendig Albert & Co (Albert and Louis R Fendig), real est 33 Buckman bldg

Fergusson Music Co, W L Hackney mgr 514 W Forsyth

Fernandez G & S (Geveno and Gertrude), cigar mfrs 209 Bridge

Fernandez John D, phys 28 W Ashley

Fernandez Manuel, cigar mfr 1407 E Duval

Ferris Steven, cook shop 107 Bridge

Ffoulkes Hylda M, nurse 1224 Oak

Fields George A, grocer Railroad cor Owen

*Fields Wm M, grocer Franklin cor Grant

Finch Hilliard J, propr Albany Whiskey Co

Finkelstein Gabriel, propr Standard Bottling Wks 717 W Adams

Finkelstein G & Son (Gabriel and Louis), tailors 537 W Bay

Finkelstein Harry, pawnbroker 633 W Bay and 611 Davis

Finkelstein Neal, pawnbroker 601 W Bay

Finkelstein & Slott (G Finkelstein, J H Slott), tailors 820 Main

Finkelstein & Witten (Gabriel Finkelstein, Max Witten), proprs Sou Stock Yards Co 22d and Seaboard R R

Fire Proof Garage (R W and R L Atkinson), 46 W Adams

First Regiment Band, Fla State Troops, H H Newsum chief musician, Duval County Armory

Fischer Distilling Co, Max Fischer propr 815 W Forsyth

Fisher David, grocer 1121 Julia

Fit-Rite Clothing Co, H C Bullard propr 423 Main

Fitch Warren, whol produce 30 E Bay

Fitch & Wilkinson (C B Fitch, S G Wilkinson), produce 18 S Ocean

Fittz J A Co, J A Fittz pres men's furnishings 13 Main

Fittz Sallie O, tchr 121 W 6th

Fitzpatrick James F, propr Royal Cleaning & Pressing Co

Fleischmann Co The, D R Youse sales agt, yeast 523 Hogan

*Fleming Thomas, pressing club 1014 W Adams

Fleming & Fleming (Francis P and C Seton Fleming), attys 301 Law Exchange bldg

Fletcher Duncan U (Fletcher & Dodge), U S Senator 240 W Church

Fletcher & Dodge, Duncan U Fletcher, John W Dodge), attys 401 Bisbee bldg

Flicker Martha, mlnr 524 Main

Flint & Patterson (H R Flint, J S Patterson), meats 17 Jackson

FLORIDA ABSTRACT & TITLE SECURITY CO, J E Johnson Pres, H G Aird Vice Pres and Sec, F O Nichols Treas and Actuary 25 Ocean, Tel 1451

Florida Agriculturist, Walter Connelly publr 5 Board of Trade Bldg

FLORIDA AVENUE BARGAIN HOUSE, Max Abis Propr, Dry Goods and Notions 812 Florida av

FLORIDA BAG MFG CO, Bascom Parker Pres, C H Barnes Sec, W H Brown Treas 1008 E Bay

*Florida Baptist Academy, Nathan W Collier prin, Harrison n e cor of Lorne

Florida Chair Factory, W M Toomer pres, R H King vice pres and genl mgr, N H Fender sec and treas 419 Main

A. J. CESERY COMPANY

Plain and Ornamental Cement Work, Cement Blocks, Cement Tile Sidewalks, Cement Coping, Steps, Columns Etc.

ESTIMATES FURNISHED

Office and Factory, Foot East Bay St., Jacksonville, Florida

PHONE 1260

Pecan Groves Pay
$300.00 to $500.00 per acre, if planted with our trees. Send for Illustrated Catalog fruits and nuts.

The Griffing Bros. Co.
Nurserymen Jacksonville, Fla.

A. J. CESERY COMPANY
PLASTER WORK IN ALL ITS BRANCHES, Walls, Ceilings, Fireplaces, Art and Ceramic Mosaic, Plain and Vitrified Tile Work
Office and Factory, Foot East Bay St., Jacksonville, Florida. PHONE 1450

Florida Citrus Exchange, A S Hall dist mgr foot Newnan

FLORIDA COLLECTION CO, Butler & Cowan Counsel 201-202 West Bldg, Tel 1736 (See page 176)

Florida Collection Service (R D Guthrie), 301 Duval bldg

Florida Construction & Realty Co, Frank Drew pres, J Gordon Pearce auditor 610 Dyal-Upchurch bldg

Florida Contracting Co (Inc), H R Stout pres, J Denham Bird sec and treas 115 Laura

Florida Cooperative Real Estate Association, E Z Jones pres, H P Porter sec and mgr, P D Logan treas 111 W Forsyth

Florida Cotton Oil Co, C P Kendall vice pres, O N Malone mgr 2001 Dennis

Florida East Coast Fruit Land Co, Carrington E Barrs sec 206 E Bay

Florida East Coast Railway Co, J R Parrott pres 232 W Bay, J P Beckwith vice pres, P C Murney city ticket agt, T L Beckwith trav frt agt 28 Julia, F O Williams local frt agt, Jefferson n w cor Bay

Florida Everglades Land Co The, 9 Uedemann bldg

Florida Farm & Home Co, S A Watson pres, Frank Lindley vice pres, G C Watson sec 310 Clark bldg

Florida Film Supply Co, H J Palmer mgr 18 The Baldwin

Florida Financial & Industrial Record (semi-monthly), Industrial Record Pub Co publrs 301 Realty bldg

Florida Fish & Produce Co, W H Adams pres and mgr, Hilton Meekins sec ft S Ocean

Florida Fraternal Record, J W White editor and propr 22 Castle hall

Florida Furniture Co, J M Stevens pres, D R Jones sec and treas 402 W Forsyth

Florida-Georgia Syrup Co, W V Walsh pres, K C Shock sec 12th bet Hubbard and Market

Florida Hardware Co The, J B Yerkes pres, F G Yerkes sec-treas, hardware 16 E Bay

Florida Help Supply Co (Inc), J P Couch genl mgr, Bay and Laura

Florida Homeland Co, A S Mann pres 403 Atl Natl Bank bldg

Florida Homeseekers Corporation, S C Wood pres, H E Pritchett treas, Florida lands 512 Bisbee bldg

Florida Horseshoeing Co, W H Howell propr 419 W Adams

Florida Hotel Co The, Robert R Meyers pres, H B Mabson sec and treas, operators Hotel Seminole, Hogan s e cor Forsyth

Florida Hygeia Sanitoria, Charles M Greiner phys in charge 11 W Ashley

Florida Ice Cream Co, C E Thomas propr rr 421 W Forsyth

Florida Institute of Mechano-Therapy, Dr J P Cowan M T 305 Clark bldg

*Florida Labor Journal Co, D S D Belliny sec and treas publrs Fla Labor Templar 5 Phoenix bldg

Florida Labor Templar, Fla Labor Journal Co publrs 5 Phoenix bldg

Florida Land Development Co (Malcolm McClellan), colonization lands 9 Uedemann bldg

Florida Land Syndicate, Fred S Gray genl mgr 911 W Bay

Florida Land & Timber Co, W E Dunwody mgr 402 Clark bldg

FLORIDA LIFE INSURANCE CO, M D Johnson Pres, P D Cassidey Vice Pres, D H McMillan Vice Pres, W P Douglass Sec, O S Allbritton Treas, J W Dodge Genl Counsel, R M Anderson Asst Sec and Actuary, C H Baker Mgr Agencies, Home Office Bisbee Bldg, Tel 640 (See left top lines and page 165)

Florida Live Stock and Agricultural State Fair Association, T V Cashen pres, H D Brown vice pres and genl mgr, F J Pons sec-treas 403 Clark bldg

Florida Machine Works, F G Russell propr, R W Limbaugh mgr w end of Viaduct

Florida Mercantile Agency, N H Goucher pres, G W Ford sec and treas 508 Clark bldg

Florida Milling Co, B K Barrs sec and mgr, planing mill Talleyrand av nr 21st

Florida Motor Co, J A Forsyth jr mgr 350 E Forsyth

Florida National Bank of Jacksonville The, C E Garner pres, W A Redding cashr Forsyth n e cor Laura

Florida Ostrich Farm and Zoo, C D Fraser mgr Talleyrand av opp Marshall av, sales rooms 23 Hogan

DENTISTS' and PHYSICIANS' SUPPLIES

The NELMAUR CO.

210 WEST FORSYTH STREET

Florida Oxygenator Co, C W Baker mgr 313 Masonic Temple

Florida Paper Co (C L Bean), e s Viaduct

Florida Pine Co, D R McNeill pres, J H Burroughs sec and treas lessees state convicts 7th fl Consoldiated bldg

*Florida Printing Co (I H W Saunders), 40 E Union

Florida Produce News, Charles B Hulett mgr 313 Masonic Temple

Florida Publishing Co The, Willis M Ball pres and editor-in-chief, T W Wilson sec and treas, F W R Hinman bus mgr, publrs Florida Times-Union Adams s w cor Cedar

Florida Railway Co, Frank Drew pres, T P Alston genl supt, G D Long auditor 610 Dyal-Upchurch bldg

FLORIDA REAL ESTATE AND BROKERAGE CO THE, C S Lowry Pres, P H Odom Vice Pres and Atty, C M Marsh Sec and Treas 421-423-425 and 427 W Forsyth

Florida Realty Investment Co, A T Williams pres, C C Bettes sec and treas, John J Griffin mgr 1-2 Wilmarth bldg

Florida Review The, James Douglas & Co publrs 433 W Bay

Florida Rubber Stamp Works, A N Dobbins propr 224 Main

Florida Shippers Despatch, H C Schrader pres 718 Atl Natl Bank bldg

Florida Shoe Factory, Paul Schevitz propr 515 E Bay

Florida Spring Bed & Mfg Co, J C Connally pres, J C Russell sec and treas, E S Alexander supt E Beaver and Georgia

Florida Staats-Zeitung, Paul Serber editor 920 Main

Florida State Drainage Land Co, R J Bolles pres 320 Dyal-Upchurch bldg

Florida Syndicate (Ltd), Wm M Angas sec and treas real est 315 W Forsyth

Florida Times-Union (Daily, Sunday and semi-weekly), The Florida Publishing Co publrs s w cor Adams and Cedar

Florida Trunk Mfg Co, S H Etter propr trunks and bags 124 Main

Florida Trust Company, C H Barnes pres, L B C Delaney sec and treas 138 W Forsyth

Floridian The (weekly), Albert M Williamson editor 213 E Adams

Florrid Bicycle & Electrical Co (Benson F and Oscar L Florrid), 518 Riverside av

*Floyd John L, barber 623 and cook shop 628 Davis

*Floyd Wm H, grocer 838 Caroline

Flynn-Harris-Bullard Co, J W West pres, B K Bullard asst sec and treas, naval stores, factors and wholesale grocers 306 West bldg

Flynn James B, grocer 124 Myrtle av

Flynn & Holt (J J Flynn, P A Holt), real est 717 Main

*Fontenett Harry, pool 506 Bridge

Foor Abraham M, shoes 116 Bridge

Foor Wm, propr The Aragon Hotel and Duval Hotel

Ford Charles E, photogr 129½ W Bay

*Ford John E Rev (Baptist), 625 W Union

*Ford Richard C, grocer Main s e cor E 24th

*Ford Wisdom, barber 208 North

*Foster Maryland, fruits 323 S Myrtle av

Foster Stephen E, atty 518 Dyal-Upchurch bldg

Foster Wm J, grocer 2200 Main

Foster & Long (George R Foster jr, F W Long), contrs River Front bet Main and Laura

Foster & Reynolds, G E Shaw mgr information bureau 19 Hogan

Fouraker Stephen, grocer 1905 Highway av

Fouraker Wm L, genl mdse 1251 Highway av

Fourth National Bank of Jacksonville The, W C Powell pres, E D Walter cashr, Dyal-Upchurch bldg

Fowler Produce Co (C K and W E Fowler, H K Brakebill), 1011 Main

Fowler Wm T, tailor 502 W Forsyth

Fox River Butter Co, E S Moore mgr 810 W Bay

Fox Samuel W, atty 14 Wilmarth bldg

Fox Walter W, musical insts 5 Doty bldg

Fox W H & Co, W H Fox mgr tinsmiths 1127 E Duval

Frampton John E, bicycles 35 E Adams

IRRIGATION

PLANTS INSTALLED COMPLETE. ANY SIZE—ANYWHERE. TIME PAYMENTS TO SUIT.

HILLSBOROUGH HARDWARE CO.

1112-1114 FRANKLIN ST. TAMA, FLORIDA

FLORIDA LIFE INSURANCE CO.
JACKSONVILLE, FLA.

$100,000.00 Deposited with State Treasurer for Protection of Policy Holders

WE PAY CLAIMS AT SIGHT

Francis Sadie C Mrs, tchr 120 E 5th
Frank Max, clothing 415 W Bay
Frank Philip, ins agt 61 Mutual Life bldg
*Franklin George, grocer 556 W Orange
Frankin Land Co, J W Bennett pres, Albert Fendig treas, L R Fendig sec 33 Buckman bldg
*Franks Randolph D, meats 1001 Julia
Franz Safe & Lock Co, John S Franz pres, J F Franz sec, Gerard R Franz mgr 108 Main
Frazee James M, pool 407 Main
*Frazer Richard, shoe mkr 911 Kings rd
Frazier George W, cigars 224 Main
Frazier & Brereton (W W Frazier, Isaac Brereton), real est 7 Castle Hall
Free Henry, saloon 211 W Forsyth
Free Kindergarten, Mae Cooper prin E Duval s w cor Florida av
Free Swing Machine Co, Johnson & Mickler agents 115 Laura
Freeland Sara Olympe, publr Coat of Arms 1503 Laura
*Freeland Thomas G, phys 819 Market
*Freeman Corey V, dentist 103 E Union
Freeman James V, phys 225 W Forsyth
Freethey Edith, music tchr 1665 E Adams
Freid Joseph H, propr The Rathskeller
Freidman Wm, millinery 702 Main
French Mirror Plate Glass Co, E F Geffrey propr 435 E Bay
Fretwell Estella M, music tchr 2051 Hubbard
Friddle John, vet surg Day av cor Lincoln
Frink Carroll H, dentist 301 Masonic Temple
Frisco and C and E I Lines, L B Washington dist pass agt, 208 W Bay
Fruit Growers Express, W W Robertson agt 310 W Bay
Fuller Barnard W, dentist 28 E Bay
*Fuller Catherine, cook house 17 E State
Fulton Harry L, grocer 803 Bridge
Funderburk Gamewell C M, grocer 1220 W Church
Futch Raymond J, grocer 1001 W Adams
Gabanes Vasilias, fruits 903 W Bay
Galbraith Peter W, saloon 413 W Bay
Gale Elizabeth, music tchr 124 W 4th
Galie Philip, grocer 209 S Myrtle av
Galie Raphael, restr 205 S Myrtle av
Gamble & Stockton (Robert Gamble, Telfair Stockton), brick mfrs 211 Duval bldg
Game Clifford B, produce 711 W Adams
Gammon James T, grocer 328 Cleveland
Gandy Berry B, genl mdse Highway av n w cor Estelle
Garcia George A, dancing tchr 46½ W Bay
Garcia Ruth F, tchr 443 E 4th
Gardner Frank K, propr The Budweiser
*Garnett John, restr 49 S Ocean
Garrett Isaac N, fruits 708 W Ashley
Garrett Sallie, nurse 428 Williams
*Garvin Philip, grocer 1702 Harrison
Gas Users Association, S E Cobb sec, C R Miller mgr 8 Uedemann bldg
*Gaskin Needham, barber 709 Main
Gaskins John D, phys 19 E Duval
Gaskins Perse L, atty 209 Exchange bldg
Gasque Wm H, clothes clnr 406 Forest
*Gassaway Solomon, saloon 203 Bridge
Gates M H Mrs, propr Palace Hotel 329 W Forsyth
Gay C B Company, C B Gay pres and genl mgr, syrup refiners s e cor Union and Ionia
Gay-Ola Co The, Joseph Zapf pres, E A Ricker sec-treas e s Viaduct
Geanak George, shoe shining parlor 11 Main
Geffrey E F, propr French Mirror Plate Glass Co 435 E Bay
Geiger Austin A, grocer 702 W Adams
Gem The, D J Prince propr, jewelers 141 W Bay
Gem News Stand, C A Peterson mgr 10 Hogan
Gener Antonia, restr 523 Bridge
General Machine Works, H A Burt pres, H H MacKirgan sec and treas ft Ocean

MERRILL-STEVENS CO.
JACKSONVILLE, FLORIDA

SHIP YARDS, DRY DOCKS, BOILER AND MACHINE SHOPS

WATERMAN CO. Mfrs. of Show Cases, Refrigerators, Store Fronts, Office, Store and Bank Fixtures, Opera Chairs, Etc.

135 W. BAY ST. Jacksonville

Genntison Bros Co (Joseph and Nicholas), whol fruits 32 S Main
George Bros (Charles, Joseph and George Nosaph), grocers 831 Cedar
George Fleming J, grocer 1825 Newnan
George Peter, fruits 250 Riverside av
George Zedian, fruits 222 Florida av
Georgia, Florida & Alabama R R, E B Freeman coml agt ft of Hogan
GEORGIA RAILROAD, W C Bewley Commercial Agent 416 Dyal-Upchurch bldg, Tel 455
Georgia Southern & Florida Railway, J H Rafftery dist pass agt, R W Perdue, C P & T A, A O Dawson coml agt, F L Andress sol frt agt 16 Hogan
Georgia Supply Co, W M Ross mgr mill suplies 930 W Bay
German-American Press, Paul Sperber propr 920 Main
German-American Restaurant, J Weinberger propr 221½ W Bay
Gerow Daniel T, post master Government bldg Forsyth n e cor Hogan
Gerzak Izedor, post cards 219 W Bay
*Geter Bros (J C Baker), blacksmiths 611 W Forsyth
*Geter & Baker Co (W J Geter, J M Baker, J M Washington), undertakers 646 W Adams
GIBBON EDWARD M, Civil and Consulting Engineer 401 Atlantic Natl Bank Bldg (See left top lines and page 174)
Gibbons & Maxwell (Cromwell Gibbons, John S Maxwell), attys 10 The Baldwin
Gibbs Gas Engine Co, C O Nordensson mgr, S J
Gibbs George Couper, atty 100 Law Exchange bldg
GIBSON ARTHUR F, View Photographer and Dealer in Photographers' Supplies, Etc, 24 W Forsyth (See page 175)
Gibson Copeland, phys 25 Buckman bldg
*Gibson George, restr 53 Grant
Gifford Lewis C, propr Jax Book Store
Gifford Wendell P, real est 115 Laura
Gilbert Fred E Co, Fred E Gilbert pres, Walter Mucklow sec, Walter B Prevatt treas automobiles cor Laura and Church
Gilbert George P, billiard tables 11 Cedar
Gilbert Nellie M, nurse 1417 Spearing
Gillbreath Simon P, furn repr 1310½ Florida av
Gilkes Arthur B, architect 1006 Bisbee bldg
Gill Basil, building material 14 S Newnan
Gilles Ernest W, dry goods 1036 Florida av
Gillespie D L & Co, E I Burdett mgr whol lumber 412 Bisbee bldg
*Gillespie James R, real est 401 Bridge
*Gilliard Frank J, fish 615 Davis
Gilmore Bros (Archibald Gilmore), painters 28½ W Adams
*Gilmore Samuel W, laundry 951 Ward
Gilreath Wm P, restr 223 W Bay
Girard The, E L Maloney propr, 11 E Duval
Girvin John W, livery 62 Jefferson
Girvin J W Carriage Co (J W Girvin), 60 Jefferson
*Gladden Ulysses S, cook shop 703 Davis
Glass Mollie E Mrs, music tchr 420 E Forsyth
Gleko George, restr 525 E Bay
Glendale Co The, Sig Samuels propr, wines and liquors 13 S Laura
Glenn George P, tchr 1218 E Ashley
*Glenn Moses, pressing club Odessa nr Florida av
Glickstein Frank B, pawnbroker 23 Bridge
Glickstein Jacob, tailor 11 Bridge
Glickstein Morris R, tailor 713 Main
*Glover John W, barber 208 S Myrtle av
*Glover Rufus B, undertaker 745 W Ashley
Godbold Viola E, nurse 237 W Duval
Godwin Joseph L, furn rms 319 E Church
Goldman Harry, propr Jax Paper & Bottle Co
Goldstein Gustav, dry goods 934 W Adams
Goldstein Joseph, grocer 808 Davis
Goldstein Max, grocer 1306 Myrtle av
Gong George, Chinese goods 118 Julia
Gonzalez Lewis, clothes clnr 1065 W Church
*Gooden John B, cook shop 508 Bridge
Goodrich B F Co The, F A Schumacher mgr, rubber tires 801 Laura

A. J. CESERY COMPANY
Reinforced Concrete Construction, Compo-Stone, Ornamental Plaster Work, Ceramic Tile Work.
Office and Factory, Foot East Bay St., Jacksonville, Florida
PHONE 1250

POLK'S REAL ESTATE and FINANCIAL REGISTER
Is a Valuable Book of Reference in REAL ESTATE AND FINANCIAL CIRCLES.

A. J. CESERY COMPANY
Plaster Capitals for Exterior and Interior Use, Plain and Ornamental Plaster Work, Ceramic Tile, Artificial Marble, Etc.
Office and Factory, Foot East Bay St., Jacksonville, Florida
PHONE 1250

Goodwillie & Summerlin (D Arville Goodwillie and Kathryn Summerlin), dressmkrs 316 Realty bldg
Goodwin Bros (F L and W T Goodwin), tailors 55 Mutual Life bldg
Goodwin Jesse R, gen mdse 2118 Herschell
*Goodwine Prince Rev (Methodist), 14 Callan
*Gordon John W, clothes clnr 207 Riverside av
*Gordon Robert T Rev (Methodist), Durkee av nr 4th av
GORNTO DAVID M, Attorney-at-Law 312 Masonic Temple
Goss Margaret P Mrs, nurse 1575 Florida av
Gould Edward C, tchr r Waverly Hotel
Gould Lena, tchr 223 W 4th
Gould May L, tchr 223 W 4th
Grace Walter E, vet surg 60 Jefferson
Gradick W E & Co (W E and W L Gradick), meats Lincoln av nr Highway av
Graf Richard A, barber 407 Forest
Grand Billiard Hall, F T Montgomery propr 16 W Forsyth
Grand European Hotel, F T Montgomery propr 16 W Forsyth
Grand Leader Shoe Co (P P and R C Johnson and G F Markillie), 123 Main
GRAND RAPIDS FURNITURE CO, H C Suttles Pres and Mgr, Decorators and Special Furniture 26 S Main Tel 464
Grand Theatre, F T Montgomery propr 16 W Forsyth
Grand View Cafe, Harry F Todd propr 511 W Forsyth
Grand View Hotel, D E Cooper propr 511 W Forsyth
Granger & Lewis, G H May mgr, whol lumber 609 Bisbee bldg
*Grant Samuel G, tchr 345 E Ashley
Grant Wm B, office n e cor Ocean and Bay
*Graves Nathan, grocer 514 E Union
Gray DeWitt T, atty 616 Dyal-Upchurch bldg
Gray Real Estate Agency The, E L Holley mgr 530 W Adams
Graybill J Walton, pastor First Presbyterian church cor Ocean and Monroe
Great Atlantic & Pacific Tea Co, Wm H Leaker mgr 13 W Bay
Greek George W, bicycle repr 503 Riverside av
Greeley J C & Son (Jonathan C and Allan), real estate 117 W Forsyth
Greeley Mellen C, architect 6 The Baldwin
Green Agnes I, tchr La Villa School 1334 Main
Green Loren H & Co (L H Green), insurance 232 W Bay
Green Samuel J, propr Everett Hotel Buffet
GREENLEAF & CROSBY CO, J H Crosby Pres, C M Fuller 1st Vice Pres, J F Lane 2d Vice Pres and Treas, Haydn W Crosby Sec, Jewelers, Silversmiths and Importers of European Novelties 41 W Bay Tel 277 (See front stencil and page 3)
GREINER CHARLES M M D, Physician, X-Ray and Electro Therapeutics 11 to 17 W Ashley Tel 718 (See adv)

C. M. GREINER, M. D.
11-17 W. Ashley St. TELEPHONE 718
JACKSONVILLE, FLA.
X-Ray and Electro Theraphy
Correspondence Invited

Gress Manufacturing Co, M V Gress pres, C B Fish v pres and mgr, whol lumber 714 Atl Natl Bank bldg
*Griffin David G, grocer Davis nr S A L Ry
Griffin Frank A, propr LeRoy Hotel
Griffin G B Land Co, S H Kooker pres, A LeBourveau sec 120 W Bay
Griffin Richard L, drugs 1002 W Adams
Griffin Sara D, tchr 320 E Church
*Griffin Wm, clothes clnr 813 Market
Griffin W J & Co (W J Griffin), wood yd s w cor Van Buren and Howard
GRIFFING BROTHERS COMPANY THE, W D Griffing Pres, C M Griffing Sec and Treas, Nurserymen, Nursery at Macclenny, Office 311 Dyal-Upchurch Bldg, Tel 1408 (See left top lines)
Griffing Florida Orchard Co, W D Griffing pres, C M Griffing sec 311 Dyal-Upchurch bldg

THE ARROW BOAT CO.
L. CLARK, President
705 Atlantic Nat'l Band Building
Jacksonville, Fla.

Griggs Herman S, propr The Cellaret Supplies Co 327 E Bay
*Griggs Reuben H, cook shop 11 E Ashley
Grimes John W, second hand furniture 1001 Main
Grimme August, hardware St Johns av, S J
Grimme Genevieve, dermatologist 310 Realty bldg
Grivot Typewriter & Office Appliance Co, W C Grivot pres and mgr 111 W Forsyth
Groover Edwin A, genl ins 24 Hogan
GROOVER-STEWART DRUG CO, F C Groover Pres, M W Stewart Vice Pres, H E Stewart Sec and Treas, Wholesale Druggists 15 to 19 E Adams
Groover & Guerrinl (E A Groover, Ugo E Guerrinl), ins 24 Hogan
*Gross Edmonia L, tchr 1521 Harrison
Groves Effie, music tchr 764 Oak
Grunthal Maxey & Bros (Maxey, Richard and Wallie H), piano tuners 710 Cedar
Grunthal's Corner, Rudolph Grunthal propr, Louis Grunthal mgr, cigars 201 W Bay cor Hogan
Guarantee Presing Club, R E Smith propr 18 Laura
Guaranty Trust & Savings Bank The, W M Bostwick jr pres, T J Brooks cashr Bay n e cor Ocean
Guez Victor I, draperies 130 W Forsyth
Gulll W A & Co (W A and G A Gulll), proprs The Hotel Albert 3 W Adams
Gulf Refining Co, F J Hyde agt, oils ft Jackson
Guller C E Co, E D Norman mgr, whol grocers 910 W Bay
Gullett Wm E, lumber 309 Dyal-Upchurch bldg
Gumblnger Jacob, optometrist 13 Laura
GUTHRIE RIPLEY D, Collection Service, Accounts Handled Anywhere, Refers by Permission to Jacksonville Board of Trade, Office 301 Duval Bldg 35 E Bay, Tel 2939-J
Guy Restaurant The, H L L Simpson mgr 120 W Forsyth
Guy's Barber Shop, J E Watt mgr 122 W Forsyth
Guy's Billiard Hall, Guy Secord mgr 124 W Forsyth
Haas Margaret A, tchr 732 Oak
Hackemann & Schroder (W D Hackemann, Diedrich Schroder), grocers 762 W Adams and shoes 116 Main
Hadlow W T Co (W T and G H Hadlow), contrs 510 West bldg
Haeikm Abdullah, grocer 706 Davis
Haft-Allen & Co (H A Haft, R E B Allen), ice cream mfrs 1309 W Adams
*Hagan Charles H, pool 424 Bridge
Hage A & Sons (Assad and Thomas Hage), grocers 622 W Ashley
Haile Elizabeth S, nurse 9 W 3d
Haimowitz Bros & Co (Samuel and Sonder Haimowitz), notions 704 Main
Halderman Bessie B, nurse 231 E 7th
Hale Eugene, atty 403 West bldg
Hale Lena Mrs, hair dresser 128 Hogan
Hale Samuel C, grocer Kings rd nr City Limits
Hall Bros Printing Co (W M and C L Hall), 23 Herkimer bldg
*Hall Evans, cook shop 1202 Florida
Hall Hazel, cigars rotunda Clark bldg and lobby Consolidated bldg
Hall Rufus L, contr 209 Bridge
*Hall Slmeon A, oysters 1104 Julia
HALL STAMPING CO, E L Kennedy Pres, E L Hutchinson Vice Pres, S F Hall Sec and Treas, Metal Stamping and Mfrs of Advertising Novelties 726 E Bay
Hall Wall Paper Co (G P and Anna H Hall), 135 E Forsyth
Hall & Co, F F Boggs mgr, real est 23 Livingston bldg
Hallowes Wm A jr, attorney-at-law and State atty Fourth Circuit 200 Law Exchange bldg
Halpern Joseph, dry goods 203 Forest
Halpern Samuel, dry goods 346 Riverside av
Halsema George W, cigar mfr 497 E 8th, grocer 509 E 8th
Halsema J C Planing Mill (J C Halsema), John H Balster mgr 9th and Ionia
*Ham Norman H, clothes clnr 705 Florida av
*Hamilton James H, grocer 1476 Franklin
Hamilton Lumber Co, M V Gress pres 706 Atl Natl Bank bldg
*Hampton Washington, wood 1607 E Beaver
Handley Drew R, phys Panama

JETTON LUMBER CO.
SASH, DOOR and BLIND FACTORY, PLANING MILL, LUMBER, PINE and CYPRESS.
POLK AND CENTRAL AVE.
TAMPA, FLA.
TELS. 657 and 644

BARBER'S NOTICE We carry a full line of Massage, Cold and Grease Cremes, Shampoo Jellies, all kind of Soaps, Witch Hazel, Bay Rum, Hair Oil, Toilet Waters and Talcum Powders

Cannon Bros. Extract Co., Inc. Phone 3942 No. 6 VIADUCT JACKSONVILLE, FLA.

Haney & Register (J P Haney, J B Register), contrs 3d and Railroad av
Hankins Auto Service, 24 W Monroe
*Hanna Samuel, wood yd 716 Pippin
HANNE BROS (Louis W and Frederick H), Wholesale Wines and Liquors, Agents Lemp's St Louis Beers, Mail Order House and Bottling Works, Grocers and Delicatessen 1246-1258 W Adams (See page 171)
Hanner & Masters (Charles K Hanner, Walter E Masters jr), dyers 803 Main
Hanscom George L Rev, pastor Union Congregational church, 222 W Church
Hardacre, Elmore & Co (B E Hardacre, F H Elmore, W A Smith), real estate 307 Duval bldg
*Hardin Isham H, restaurant 55 S Ocean
*Harding Henry, blksmith 1209 Highway av
Hare H C & Co (H C Hare), fire ins 41 W Forsyth
Hargadine-McKittrick Dry Goods Co of St Louis, Mo, A G Quade mgr, dry goods 14 W Bay
Harkisheimer Co The, E L Vordermark pres and treas, grocers 102 Main
HARLEY ALFRED F, M A S C E and M I C E Civil Engineer 136 E Bay, P O Box 873, Phone 4709
Harley-James Furniture Co (D E Harley, R E James), 614 Main
Harlow Albert E, real est 110 W Forsyth
Harmon Isaac H, cabtmkr 1103 W Church
Harper A R Piano Co The (A R Harper), 306 Main and 11 W Monroe
Harper Cecil D, bicycle rpr 1007 Main
Harper James, grocer 129 Myrtle av, S J
Harris Benjamin, grocer 1500 Madison
Harris Herrman H, physician 404 Dyal-Upchurch bldg
*Harris Mary, tchr 1324 W Adams
Harris Oscar C, propr Alexandria Hotel 816 W Bay
HARRIS ROBERT L, Physician, Member of Board De Soto Sanatorium 19 E Monroe, Tel 1401
Harris & Gooding (Ernest E Harris, James W Gooding), genl mdse Fisher cor Mitchel
*Harrison Ethel, dressmkr 119 W Orange
Harrison George H Rev, rector St Mary's Episcopal church 2112 Laura
*Harrison John L, grocer 931 E 3d
Harrison Lillian A, genl mdse 727 Darwin
Hart Furniture Co, T S Hart pres and treas, H L Keller sec 218 Main
*Hart Madaline S, tchr 1208 Clay
*Hart S H Son & Co (S H and S H Hart jr), bankers 14 Cedar
Hartley George B, meat 711 Main
Hartley Melton, grocer Kings road, S J
Hartridge Augustus G (Hartridge and MacDonell), atty 515 West bldg
Hartridge John E & Julian, attys 503 Dyal-Upchurch bldg
Hartridge & MacDonell (A G Hartridge, B B MacDonell), attys 515 West bldg
Hartwig Harry C, grocer 1529 Kings rd
*Harvey Henry, blksmith 1433 Highway av
Harvey James J, wood 150 Johnson
Harvey Samuel M, disinfectants 1539 Evergreen av
Harwell David F, physician 12 Bisbee bldg, 7 Laura
Harwick & Jennings (W H Harwick, F E Jennings), attys 413 West bldg
Hastings Harvey W, grocer 825 Albert
Hatch Ernest B, phys 401 Main
Hatem George, barber 527 E Bay
Hatem Julia Mrs, confr 539 E Bay
Hatem Samuel, grocer 495 S Myrtle av
Hathaway F A, tchr 154 W 5th
Hatter Mary H, tchr Central Grammar School 426 E Adams
Haut Bros (Emil and Gustave), tailors 515 Main
Haven S E Mrs, nurse 1205 E Duval
Havens O Pierre, photogr 117 W Bay
Hawkins J H W, architect 403 Realty bldg
*Hawkins Samuel J, meats 950 W Ashley
*Hawkins Sebron, grocer n s Lee 1 e Fisher
Hawkins Walter, fruits and vegetables 224 W Bay
Hawkins & Compton (C W Hawkins, R A Compton), dyers 622 Main
Hawley's Letter Factory, Wm F Hawley mgr, multigraph circular letters 5 Board of Trade bldg

McGRAW BROS. CO. WHOLESALE and RETAIL MOTORCYCLES, BICYCLES AND AUTOMOBILE SUPPLIES
423-427 MAIN, CORNER CHURCH
PHONE 2434 JACKSONVILLE, FLA.

PALMER THE ENGINE WITH A PULL. SEE PAGE 5
PALMER MOTOR SALES CO.
28 SOUTH MAIN ST., JACKSONVILLE, FLA.

Haworth & Baudelet (Robert Haworth, Andre Baudelet), mfrs pottery Evergreen av bet 7th and 8th
Hay Kate, drugs n w cor Kings rd and Davis
Hay R L Co The, J H Williams pres, R L Hay sec and treas, house furnishings 15 Main
*Hayes Wm, shoemkr 426 Riverside
Hayner Distilling Co The, J L Conover mgr 334 E Bay
Haynes Lawrence, ins 111 W Forsyth
*Hazel William, grocer 1827 Davis
Hazori Ebb, fruits 825 W Ashley
Hazouri Abdullah M, grocer 1024 Kings rd
Hazouri Abraham G, grocer 1102 Kings rd
Hazouri A John, grocer 950 W Ashley
Hazouri Michael, grocer 1304 W Adams
Hazourie Jacob, grocer 718 Davis
Hazoury Mitchel J, grocer 1073 W Ashley
Head Robert S, mfrs agt 306 Duval bldg
Hedengren Agnes (est), Mrs Elsie Burke mgr, milliner 24 Main
Hedengren A Waldman, tailor 10 W Forsyth
Hedrick Investment Co, H A Renfroe pres 816 Atl Natl Bank bldg
Hedstrom Margaret Miss, manicuring 922 Hogan
Heffley Drug Co, Wm Byrne pres, W J Power sec and treas 401 W Bay
Heggie Norman M, phys 24 Buckman bldg
Heitzler Joseph, grocer 527 Bridge
Hellenthal August, baker 326 Forest
Henderson Albert L, contr Highway nr Edgewood av
*Henderson Edward, clothes clnr 1115 Florida av
*Henderson Frederick, clothes clnr 1458 E Church
Henderson James H, tailor 209 Main
Henderson John F, grocer s w cor Lincoln av and Douglass
HENDLEY CLARENCE W, Supt The Bradstreet Co, 1-2-3 The Baldwin, Tel 340
Hendon Telfair F Rev, pastor Riverside Baptist Church 227 Lomax
Hendry John A Rev, presiding elder Jax Dist (South) M E Church 1815 Market
Henry George & Co (George Henry), real est 516 Dyal-Upchurch bldg
Henry Isabel B, tchr 145 W 3d
*Henry Margaret, cook shop 228 E Beaver
Herald Printing Co (A S Russell jr), 307 W Forsyth
Herbert & Bessent (J H Herbert, A F Bessent), carriage mkrs Jefferson s e cor Ward
Herlong Mark B, phys 1004 W Adams
Hermes Samuel, real estate 920 Main
Hernandez Eugene C, grocer Main cor 26th
Herndon & Lord (W H Herndon, F P Lord), real estate 805 Main
Herrick Orlan M, cabtmkr 29 E Adams
Herring-Hall-Marvin Safe Co, The Southern Fixture & Supply Co State agts 33 W Forsyth
Herring-Hall-Marvin Safe Co, G V Allen agt 226 W Bay
HERRON WM, Newspaper and Magazine Agency 138 E Duval, P O Box 241 (See adv)
Herskovitz Morris, dry goods 916 Florida av
Herty Turpentine Cup Co, J G Boyd pres, J H Burroughs sec-treas 711 Consolidated bldg
Hess George A, shoemkr 13 Newnan
Hess & Slager (Sigmund Hess, Maurice Slager), jewelers 5 E Bay and 241 W Bay
Hester John, fruits 418 Florida av
Hester & Sweeney (B C Hester, W E Sweeney), cigars 118 Main
Hewitt Frank G, fruits and produce 227 E Bay
Heyder Guenther H, shoemkr 10 E Adams
*Hicks Cyrus H, lawyer 539 W Duval
*Hicks Thomas W, clothes clnr 520 W Adams
Higginbotham Clarence, grocer 1401 Highway av
*Higginbotham Joseph P, meats 506 Davis
Higginbotham Louis B, grocers 1501 Cemetery
Higginbotham Rufus K, grocer 1001 Julia
Higginbotham Soloman L, grocer 1701 Enterprise
Higginbotham Stonewall J, meats 1164 Highway av
*High Green H, restaurant 1028 Florida av

A. J. CESERY COMPANY
PHONE 1250
Office and Factory, Foot East Bay St., Jacksonville, Florida
Plain and Ornamental Cement Work, Cement Blocks, Cement Tile Sidewalks, Cement Coping, Steps, Columns, Etc.
ESTIMATES FURNISHED.

HUTCHINSON AUDIT CO. 511-512 Dyal-Upchurch Bldg. Jacksonville, Fla.
(See Adv. in Classified Auditors and Accountants)

A. J. CESERY COMPANY
PLASTER WORK IN ALL ITS BRANCHES. Wainscoting, Fireplace, Art and Ceramic Mosaic, Plain and Vitrified Tile Work.
PHONE 1260
Office and Factory, Foot East Bay St., Jacksonville, Florida

Highway Development Co The, W C Warrington & Co fiscal agts, real est 108 W Forsyth
Hilditch Steam Laundry, Thomas Hilditch pres and genl mgr, Theodore Webb sec and treas, Myrtle bet Enterprise and Church
Hill George, furniture 916 Main
*Hill Wm H, clothes clnr 1324 W Adams
Hill & Poore (F B Hill, G A Poore), plumbers 514 W Adams
Hillman-Sutherland Co, W J Hillman pres, John Henderson sec, timber lands 405 Consolidated bldg
Hinson H Frank, tailor 519 Bridge
Hinson Jesse J, clothes clnr 610 Palm
Hirsch Lumber Co, Clyde Taylor agt, 415 Dyal-Upchurch bldg
Hirschberg Julius, real est 207 Dyal-Upchurch bldg
Hoag James T, real estate 22 Hogan
Hobbs Anna Mrs, nurse 1122 E Monroe
*Hobbs Luther J Rev (Baptist), 22d 2 e Buckman
Hobein & Stearns (J H Hobein, Clarence Stearns), grocers 56 E 1st
Hobson Wm A Rev, pastor First Baptist Church 125 W Church
Hodges Frederick S, dentist 307 West bldg
Hodnett Robert F Rev, pastor St Mathew's M E Church 835 W Monroe
Hoffman Wm, poultry 1437 E Church
Hogarth Thomas F, saloon 201 Bridge
Hohl Charles W, plumber 405 Main
Hoke Charles H, grocer n e cor Evergreen av and Lee
Hoke Peter J, grocer 1501 Florida av
Holden Gerry R, phys 27 W Beaver
Holland American Export Co, J F Schumacher agt 3 Wilmarth bldg
*Holland John, grocer 636 E Union
Hollings & Randolph (W D Hollings, Hayward Randolph), proprs Brooklyn Grocery 502 Riverside av
Hollingsworth James A, photogr 211 Hogan
Hollingsworth James S, printer 120 W Bay
Hollowood Wm, saloon 428 Bridge
*Holmes Florence L, tchr 810 Darwin
*Holmes Jesse C, grocer 500 Dora
*Holmes J Carl, undertaker 517 Bridge
*Holmes Rosa G, milliner 427 Bridge
Holmes Rutledge, architect 117 Laura
*Holmes Wm P Rev (M E), 736 Cleveland
Holmes W P & Co (W P Holmes, C L Bagwell), investments 605 Bisbee bldg
Holt James, grocer n w cor Tallyrand av and Dill av
*Holt James M Rev, pastor St Paul A M E Church 305 Johnson
Home Building Co, J C Halsema pres, L G Moore sec, real est 211 Duval bldg
Home for the Aged, Miss M J Owens supt Laura s w cor W 8th
*Home Laundry, Wm H Hoskins propr 313 E 1st
Home Pressing Club, A S Anderson propr 517 Main
Homer Lumber Co, Arthur Meigs pres, T Duncan treas, F H Elmore sec 4 Herkimer bldg
Homer & Petropol (C L Homer, Louis Petropol), proprs Peoples Cafe 107 Main
Hook James M, painter 27 Blum bldg
Hooker & Lightbody (Mark R Hooker Frank A Lightbody), plumbers 114 Newnan
*Hooks Robert S, grocer Greeley nr Weare
Hoover Franklin P, phys 18 Mutual Life bldg
Hop Sing, lndry 128 Bridge
Hopkins Henry G, real estate 402 Duval bldg
Hopkins W H & Co (W H Hopkins) jewelers 121 Main
Hoppers Everett F, tchr 434 Williams
Horn John D, genl mdse 406 Main
Hornby Carrie Mrs, fruit 1129 Florida
Horne Department Store, W R Manning mgr 409 Forest
*Horne Turner A, grocer 1459 E Church
Horner James F, propr The Fair Dept Store 130 W Monroe
Horton E M & Co (E M Horton), sewing machines 505 Riverside av
Hoskins Burton Timber Co, E Y Smith sec 204 E Bay
Hotel Albert, W A Guill & Co proprs O F Dobbins mgr 3 W Adams
HOTEL ASTOR, Thomas J Coyle Mgr, West Bay and Hogan
Hotel Lenox, W M Teahan propr Newnan cor E Adams
Hotel Moncrief, F A Dennett propr 517 W Bay

THE SECURITY LIFE & ANNUITY COMPANY
of GREENSBORO, N. C.

THE OLDEST SOUTHERN OLD LINE LEGAL RESERVE MUTUAL COMPANY
D. C. KETCHUM, Gen. Agt. for Florida
707-709 BISBEE BLDG. JACKSONVILLE, FLA.

Hotel Monroe, I Wolff propr 430 W Monroe
Hotel Morocco, Benjamin G Polk propr West Adams s e cor Myrtle av
Hotel Oregon, Sallie M P Buffington propr 726 W Adams
Hotel Roseland, W A Bates propr 901 Talleyrand av
Hotel Seminole, Florida Hotel Co operators, Wm M Marshall mgr Hogan s e cor Forsyth
Hotel Seneca, Albert Bennett propr, Clarence R Bennett mgr Ocean s e cor Duval
Hotel Windle, C B Smith propr 15 E Forsyth
Howard Charles H, stevedore 10½ S Laura
Howard John I, employment bureau 539 W Duval
Howard Julian, automobiles 14 W Forsyth
Howard Marie J, nurse 1744 Liberty
Howard Wm A, barber 1020 Florida
Howell Wm H, propr Fla Horseshoeing Co, real est 419 W Adams
Howell & Allbritton (H B Howell, J C Allbritton), soft drinks 11 and 118 Main and 201 W Forsyth
Howland L C & Co, L C Howland mgr, grocers 1420 Davis
Hoyrup & Sharp (H P Hoyrup, E A Sharp), proprs Terminal Pharmacy 940 W Bay
Hoyt's Southern Detective Agency, A J Hoyt pres, M E Hoyt sec-treas 54 Buckman bldg
Hubbard Archer S, office 902 Atl Natl Bank bldg
Hubbard Dessie U, tchr Highway Sch 738 Grape
Hubbard S B Co The, Frank S Gray pres, S B Hubbard vice pres and treas, W T Parson sec, hardware 32 W Bay
Huber Raymond, architect 20 W Orange
Hudnall Edna M, tchr 219 Hendricks av, S J
Hudnall Laura, tchr 219 Hendricks av, S J
Hudson Isom S, grocer 1741 Harrison
Hughes Florence L, tchr 1013 Oak
Hughes Lucy, grocer 209 Price
Hull Hervey M, tailor 622 Main
Hunt John T, grocer 118 Florida av
Hunter Co The, Dexter Hunter pres, Dexter Hunter jr vice pres, E B Hartwick sec and treas, lumber mfrs 409 Duval bldg
Hunter Mattie E Mrs, hair dresser 206 Clark bldg
Hurlbert Henry B, blksmith Main nr 22d
Hurst Flora E Mrs, grocer Tyler cor Smith
Hussey John K A, grocer 21 S Laura
*Hutchinson Ananias C, baker 711 W Ashley
HUTCHINSON AUDIT CO, T G Hutchinson Pres, D H Doig Vice Pres and Genl Counsel, Mrs T G Hutchinson Sec and Treas 511-512 Dyal-Upchurch Bldg, Tel 312 (See left top lines and adv opp classified Accountants)
Hutchinson Enid H, tchr Springfield Grammar Sch 918 Park
Hutchinson Shoe Co, E L Hutchinson pres, J L Head sec-treas 315 E Bay
Hutto & Hutto (M E and A E), milliners 9 Laura
Illinois Central Railroad Co, J J McManus Commercial agt, H C Cantwell Fla pass agt, W B Ryan T F A, P W Partridge pass agt 27 Hogan
Imeson Thomas C, novelties 226 Hogan
*Imperial Pharmacy (J S Hills, A W Smith), 528 Bridge
Independent Fertilizer Co, R B Trueman pres, J J McGrath sec and treas e s Viaduct
Independent Line Steamers, H D DeGrove supt ft Newnan
Indian River Association (Ltd), Wm M Angas sec and treas, real estate 315 W Forsyth
Industrial Record Publishing Co, J A Hollomon genl mgr 301 Realty bldg
Ineeda Laundry, J T and N L Snelson proprs 526 W Forsyth
Ingram & Ingram (J George and J Russell Ingram), real est 300 Duval bldg
Interior Decoration Co (F and A Borghesi) 9 Doty bldg
International Correspondence Schools, F E McKee rep 202 Duval bldg
International Harvester Co of America, Espey Fullton genl agt 806 W Bay
International Hotel Sanitorum Assn, R W Ditto sec 128 Hogan

The Florida Brewing Co. Owners of TAMPA WHOLESALE LIQUOR AND WINE CO.
BREWERS of HIGH GRADE BOTTLE and DRAUGHT BEER and Wholesale Dealers in DOMESTIC and IMPORTED WINE, CORDIALS and ALL POPULAR BRANDS of WHISKEY. Correspondence Solicited. TAMPA, FLA.

EDWARD M. GIBBON
401 Atlantic Nat'l Bank Bldg.
JACKSONVILLE, FLA.

CIVIL AND CONSULTING ENGINEE
Surveys and Subdivisions of Large Tracts
Land for Colonizing Purposes a Specialty

Inter-Ocean Steamboat Co, E S Evans pres, R W Mattox vice pres and genl mgr, A M Evans sec and frt agt, T D Evans treas and traffic mgr ft Market

Interstate Cooperage Co, John J Taylor mgr 401 Consolidated bldg

*Irby Hosea W, tailor 617 W Forsyth

Iroquois Hotel, C S Emerson propr 24 W Church

Irvin Joseph L Rev, pastor E Jax Presbyterian Church 1027 E Duval

*Irvin Morilla, restr Enterprise nr Tyler

Irwin Thomas L, phys 510 Florida av

Isaac Abdullah, grocer 1098 Kings rd

Isaac Max, tailor 21 Julia

Isaac Mendel, dry goods 31 E Bay

Iseman Mercantile Co (Sol Iseman), hay and grain 517 E Bay

Itjen W H & Son (Wm H and Edward), grocers 525 Hogan

Ives Harold A, phys 539 Riverside av

Jacks Mary E, tchr 607 Park

*Jackson Bee, contr n w cor E Forsyth and Railroad av

*Jackson Columbus C, baker 504 Davis

*Jackson Edward W, photogr 417½ Bridge

*Jackson Ella, cook shop 1010 Florida

*Jackson Habbisham J, planing mill Main n e cor E 12th

Jackson-Hoyt Co, G D Jackson pres, A B Hoyt vice pres and treas, R P Colyer sec, ladies outfitters 105 W Bay

*Jackson James, horseshoer 618 W Forsyth

Jackson James D, phys 25 Mutual Life bldg

*Jackson Millie, dressmkr 129 E State

Jackson, Nixon & North (W K Jackson, J B R Nixon, C H North), attys 614 Atl Natl Bank bldg

Jackson Rufus D, ins 801 Atl Natl Bank bldg

*Jackson Thomas T, grocer 1241 W Bay

*Jackson Wm B, grocer 1501 Illinois

Jacksonville Bakery, Nick Paleologos propr 348 Riverside av

Jacksonville Barber Supply Co The, Fred H Frahm mgr 11 Bridge

JACKSONVILLE BOARD OF TRADE, Francis P Conroy Pres, George L Drew 1st Vice Pres, H B Race 2d Vice Pres, H H Richardson Sec and Treas, Board of Trade Bldg Main n e cor Adams

Jacksonville Book Store, Lewis C Gi ford propr 210 Main

Jacksonville Buick Agency, J H Spe cer pres, J A MacRae jr mgr, Riv Front bet Main and Laura

Jacksonville Clearing House Assn, P Denham pres, Henry Gaillar mgr, office Commercial Bank, Ba s e cor Laura

JACKSONVILLE CITY DIRECTORY R L Polk & Co Publishers, Jackso ville, Key West, Miami, Ocala, Pe sacola, Sanford and Tampa, Fla Birmingham, Mobile, Montgomer Anniston and Selma, Ala; August Macon, Columbus, Waycross an Valdosta, Ga; and Florida Stat Gazetteer, Etc; Directory Librar Board of Trade, Directories Principal Cities on File for Refe ence, P O Box 463

Jacksonville Coca-Cola Bottling C H F Haley pres, F N Stormont se 624 W Bay

Jacksonville Concrete Co, F E Hedric pres, F S Collins mgr 530 Riversid

Jacksonville Cracker Works, Elli Crenshaw pres, Wm Stanly sec an treas 605 E Forsyth

Jacksonville Credit Mens' Associatio A G Newton mgr 203 Duval bldg

Jacksonville Development Co The, V B Owen pres, J A Hollomon sec an treas 54 W Forsyth, 27 Laura

Jacksonville Electric Co, Hardy Croo mgr, C V Cosby supt, J S Harriso claim agt n w cor McCoy and Rive side av

Jacksonville Electric Co Benefit Ass J F Dent sec 57 Riverside av

*JACKSONVILLE EMPLOYMEN BUREAU, John I Howard Mgr 1 Johnston Bldg n e cor Bridge an Duval

Jacksonville Floral Co, J A Newsor pres and mgr 20 Laura, Nurserie and Greenhouses Evergreen Cem tery and 1717 Oak

Jacksonville Forwarding Co, W Thompson mgr 16 S Laura

JACKSONVILLE FREE PUBLIC L BRARY, G B Utley Librarian, Hour 9 A M to 9 P M, Holidays and Su days 2 to 7 P M, Adams n e co Ocean

Jacksonville Furniture Co, J W Po pell mgr n e cor Davis and Adam

The CARMICHAEL & SON CO.
PRICE LIST ON PAGES 7 AND 8
Long Distance Phone 37 OCALA, FLA. P. O. Box 609

WINES, LIQUORS AND CIGARS

Jacksonville Gas Co, H B Hoyt genl mgr, H G Vesey supt, Frank Cooper cashr 19 Ocean
Jacksonville Gas Co's Works, H G Vesey supt Main n e cor State
Jacksonville Hardware Co, S G Capen pres, F D Winter sec and treas 516 W Bay
Jacksonville Heights Improvement Co, J H Phillips pres, Wm Nussbaum sec-treas 122 Hogan
Jacksonville Ice Co (Louis J Nathan), 33 S Ocean
Jacksonville Iron Works, S B Skinner pres, machinists 15th and Ionia
Jacksonville Law Library Assn, 410 Law Exchange bldg
Jacksonville League Base Ball Co, W E Gullett pres 420 Dyal-Upchurch bldg
Jacksonville Lighterage Co, G O Pritchard genl mgr, ft of Hogan
Jacksonville Loan & Insurance Co, Wm Byrne pres, W A Bours treas ft of Davis
Jacksonville Lumber Co, R H Paul pres, F W Bucky sec and treas 908 Atl Natl Bank bldg
Jacksonville Machine Works, Thomas J Hammill pres W 13th nr Perry
Jacksonville Manufacturing Co, R W Schmelz mgr, cloth cleaning preparation 705 Main
Jacksonville Mortgage & Guarantee Co, H B Shaw mgr 5 Board of Trade
Jacksonville Motor Car Co (Inc), Thomas Mason mgr 500 W Church
Jacksonville Paper & Bottle Co, H Goldman propr 1201 W Forsyth
Jacksonville Pepsi-Cola Bottling Co, P B Smith pres, J H Parker sec-treas and mgr 1772 Evergreen av
Jacksonville Provision Co (J A Carpenter), 102 Bridge
Jacksonville Realty Co, J M Hutton pres 301 Atl Natl Bank bldg
Jacksonville Sanitorium, Miss M J Nau supt 208 Florida av
Jacksonville Sewing Machine Co, T M Lipscomb pres, F O Miller treas, J O Bryan sec 409 W Forsyth
Jacksonville Steam Bottling Works, The G Muller Co proprs 608 W Bay
Jacksonville Suburban Corporation, E V Toomer pres and treas, Eugene Hale sec, real estate 509 Dyal-Upchurch bldg
Jacksonville Suburban Investment Co, C B McRae pres, R F Garcia sec 10 Uedemann bldg
Jacksonville Terminal Co, J C Blanton mgr, Wm M Davidson treas, Union Depot
Jacksonville Towel Supply Co, J E Kuchler propr 323 W Forsyth
Jacksonville Towing & Wrecking Co, Montcalm Broward acting mgr 21 S Laura
Jacksonville Warehouse & Distributing Co, E F King mgr distributors 516 E Bay
Jacksonville Wholesale Brokers Assn, A S Baker pres 307 Dyal-Upchurch bldg
Jacksonville Wholesale Grocers Assn, J H McLaurin pres 1007 Atl Natl Bank bldg
Jacob Albert, fruits 634 W Ashley
Jacobi's Miss School, Gertrude F Jacobi prin 23 W Adams
Jacobs Henry, millinery 109 E Bay
Jacobs Joseph, grocer 1452 E Duval
Jacobs Mary, grocer 602 W Ashley
Jacobs Pizer W, rabbi Ahavath Chesed Congregation 1627 Boulevard
Jacobs V E Co (Victor E Jacobs, E F Waterman), jewelers 135 W Bay
Jacobson Nicholas, signs 30 W Adams
*James Henry, baker 1102 Davis
*James Henry W, phys 621 Florida av
*James Joseph H, cook shop 631 W Ashley
*James Richard C, grocer 1524 Davis
*James Ritchie W, propr The Owl Drug Store
James Wm, real estate 2327 St Johns
James & Paxon (Harry E James, Edward H Paxon), insurance 33 Mutual Life bldg
Japour Joseph, fruits 2209 Main
Japour Kalell, fruits 1651 Main
Jasaur Louis, grocer 1501 Evergreen
Javer & Rosenberg (Max Javer and Wm Rosenberg), whol dry goods 407 Duval bldg
Jeacle Wm H, saloon 247 and restr 249 W Adams
*Jefferies John Rev (Baptist), 1330 Louisiana
Jefferies Market, G A Jefferies pres, W J Abernethy sec and treas, meats 316 W Forsyth
JELKS E N, C R Bisbee Mgr, Brick of All Kinds, foot of Market

A. J. CESERY COMPANY
Office and Factory, Foot East Bay St., Jacksonville, Florida. PHONE 1250
Reinforced Concrete Construction, Compo-Stone, Ornamental Plaster Work, Ceramic Tile Work.

A. J. CESERY COMPANY
Plaster Capitals for Exterior and Interior Use, Plain and Ornamental Plaster Work, Ceramic Tile, Artificial Marble, Etc.
Office and Factory, Foot East Bay St., Jacksonville, Florida
PHONE 1250

Jenkins Isaac C Rev, pastor First M E Church South 215 E Duval
*Jenkins James, grocer 821 Clay
Jennings Charles L, phys 332 W Monroe
Jennings James, dairy h w s Moncrief rd 8 n of 26th
Jennings Wm S, atty 317 Dyal-Upchurch bldg
Jepsen Edward, chiropodist 208 W Forsyth
Jewett Edith Mrs, tchr 406 E Duval
Joel Judah, pawnbroker 901 W Bay
Joel Louis J, genl mdse 333 W Bay
*Johnson Albert C, clothes clnr 827 W Ashley
*Johnson Catherine, cook shop 906 Florida av
Johnson Charles W, phys 33 E Monroe
Johnson Charlie, lndry 416 Main
Johnson Charlie jr, lndry 807 Main
Johnson David R, grocer 924 Hogan
*Johnson Della L, dressmkr 1366 Enterprise
*Johnson Horace, grocer 1102 Florida
*Johnson John H, books 509 Bridge
Johnson John M, propr Johnson's Millinery Store 20 Hogan
*JOHNSON J M, Organizer The Brotherhood Endowment Assn 21st cor Lee, R F D No 2, Box 101
Johnson Katherine Mrs, cigars lobby Atl Natl Bank bldg
JOHNSON M D, Pres Florida Life Insurance Co, Bisbee Bldg
*Johnson Perry, barber 110 Bridge
*Johnson Peter F, horseshoer 20 Clay
Johnson Robert H, meats 735 E Bay
*Johnson Samuel A, cook shop 905 W Forsyth
*Johnson Thomas, grocer 1202 Pippin
Johnson Thomas H, loans 9 Livingston bldg
Johnson T Frost, produce 1009 Main
Johnson W B Co The, W B Johnson pres, Yates Thompson sec-treas, whol grocers 402 E Bay
Johnson & Campbell (Edwin H Johnson, Paul A S Campbell), real estate 507 Clark bldg
*Johnson & Dixon (A C Johnson, R S Dixon), dyers 616 (633) Myrtle av
Johnson & McIlvaine (W C Johnson, E T McIlvaine), attys 300 Law Exchange bldg
Johnson & Mickler (T G Johnson, L R Mickler), agts Free Sewing Machine Co 115 Laura
Johnson's Millinery Store, J M Johnson propr 20 Hogan
Johnston Wm E, contr 2037 Park
*Jones Arthur, grocer 20th cor Fisher
*Jones Belle, dressmkr 1338 W Adams
Jones Bros (Wm C and James E Jones), auto and buggy tops 514 W Adams
Jones Bros Co (W Geiger Jones), furn 20 E Forsyth
Jones-Chambliss Co (Inc), C A Jones pres, J O Chambliss sec, whol meats e s Viaduct
Jones Claude C Rev, pastor Main St Christian Church 1524 Main
Jones David W, pressing club 18 W Adams
JONES E Z CO, Real Estates Cut Over and Timber Lands 505-507 Atl Natl Bank Bldg, Tel 4247 (See left top lines and page 165)
Jones Frederick G (Rogers & Jones) grocer 1019 Madison
Jones Jennie G, tchr 1417 Laura
Jones Jere L, cabtmkr 426 W Forsyth
Jones Nathan, wood yd 1019 Myrtle
*Jones Samuel, clothes clnr n e cor Davis and Missouri
Jones Sid J & Co (S J Jones), typewriters, adding machines 204 W Bay
Jones Wm D, drugs 107 E Bay
Jones Winona, tchr 1731 Laura
Jones & DeLoach (W G Jones, J T DeLoach), grocers 501 Main
Jones & Shane (Della D Jones, Eva E Shane), dressmkrs 405 Duval bldg
Jordan & Kaufman (M C Jordan, David Kaufman), attys 10 Castle Hall
Jordan & Norton (Wm S Jordan, John A Norton), ins 606 Dyal-Upchurch bldg
Jordan & Schmidt (J J Jordan, H W Schmidt), shoes 435 W Bay
Joseph Abraham, grocer 205 Bridge
Joseph Alexander, dry goods 724 W Adams
Joseph George, grocer 702 Market
Joseph Michael, grocer 742 W Ashley
Joseph Moses, grocer n w cor Johnson and Harrison
Joseph Shefe, fruits 18 S Hogan
Joseph Thomas, grocer 301 E Union
*Joyce Morgan J, clothes clnr 235 S Myrtle av
Ju Chong, lndry 533 E Bay
Juinett Lillian, tchr 1731 Ionia
*Junius Annice, dressmkr 1013 Hogan

3 DAYS TREATMENT CURES DRINK HABIT AT
THE NEAL INSTITUTE
1016 EAST DUVAL STREET JACKSONVILLE

Kagay Realty Co, Ben F Kagay genl mgr 60 Mutual Life bldg
Kaloginakos James, fish 510 Riverside
Kaludjian John B, shoemkr 533 E Bay
Kappher & Von Dohlen (H J Kappher, C J Von Dohlen), grocers 502 Main, saloon 301 W State
Kaufman Metal Co, Julius Kaufman pres, Samuel R Kaufman vice pres and genl mgr 712 E Bay
Kaufmann Charles M, real est 135 W Bay
Kay & Doggett (Wm E Kay, John L Doggett), attys 607 Consolidated bldg
Kean Loretta, music tchr 321 E 8th
Kean Margarita H, music tchr 321 E 8th
Keane Angie T, tchr 1315 Ionia
Keating John F, curios 220 Hogan
Keating Maye Mrs, hairdressing 220 Hogan
KEELEY INSTITUTE THE, T H McRorie Mgr, S D Miller Physician in Charge 2049 Main (See page 173)
Keen John H, grocer 311 Myrtle av
Keep Florence, music tchr 920 Main
Keller Arthur M, wall paper 920 Main
Kelley Benjamin R, notions 13 Cedar
Kelly Georgia, nurse 1004 E Church
Kelly James N, notions 13 E 8th
Kelly Sadie I, nurse, 1004 E Church
Kelly Wm J, grocer 1502 E Beaver
Kempures & Olanes (Nicholas Kempures, Nicholas Olanes), proprs Metropolitan Cafe 110 Main
Kennealls & Co (Margaret Kennealls), millinery 202 Masonic Temple
KENNEDY-BROWN-HALL CO Wm W Brown Pres, S F Hall Vice Pres, George C Warner Treas and Genl Mgr, W H Jackson Sec, Printers and Binders, Calendars and Advertising Specialties 11 S Newnan
KENNEDY E LESLIE, Stocks and Bonds 305 Atl Natl Bank Bldg (See front cover and page 174
Kennedy M Claude, dentist 117 W Forsyth
Kenniston Arthur, furniture 728 W Adams
Kerrison J Davenport, musical conservatory 2014 Main
KETCHUM D C, General Agent The Security Life and Annuity Co of Greensboro N C 707-709 Bisbee Bldg (See right top lines and page 167)
Keystone Lumber Co, J G Boyd pres, C H Barnes sec and treas 504 Consolidated bldg
Khouri Joseph, dry goods 822 W Adams
Kidd Olivia M Mrs, propr The Cosmopolitan
*Kinard Simon, grocer 616 Cleveland
*Kindred Calvin, clothes clnr 732 W State
*King Asberry B, cook shop 1458 E Church
King Augustus H, atty 400 Law Exchange bldg
King Edward G, meats 310 Bridge
King F W & Co, F W King pres, R B Hickson sec whol confrs 750 W Bay
King Ida W, grocer 831 E Beaver
King Joe jr Co (Joe King jr), lumber 303 Valdosta bldg
King's Road Grocery Co (J A Dekle, C R Keller), 832 W Ashley
KINGAN & CO (Ltd), H P Adair Mgr, Pork and Beef Packers 530-542 E Bay, Tels 236 and 2244
Kinne Charles W, real est and ins 12 W Forsyth
Kirby W V Furniture Co, W V Kirby pres, W F Mantey sec and treas 615 W Bay
Kirk Ellis J, real est 15 Blum bldg
Kirk's Pharmacy, James E Kirk propr 401 Main
*Kirkpatrick George, propr Richmond Hotel
Kirkpatrick T W & Sons (T W, W F and E F Kirkpatrick), grocers 1028 Hogan
Kissimmee Valley Land Co, C E Barrs pres, E M Milburn sec 204 W Bay
Kittel Bros (A C and J J), automobile and motor boat supplies 11 W Forsyth
Klaus Alfred, horse shoer 428 W Forsyth
Klepper Bros (Solon and Laser), drugs 701 W Adams
Klinck C Packing Co (Buffalo N Y), T S Southgate Co agts 434 E Bay
Kline Bert, barber 1002 W Bay
Klutho Henry J, architect 3 Board of Trade bldg
Knappe & Ziebe (Oscar Knappe, Otto Ziebe), barbers 209 W Forsyth
Knauer Wm, real est 111 W Forsyth

E. Z. JONES CO. CUT OVER LANDS TIMBER LANDS
If in the market to buy would like to furnish references
Atlantic National Bank Bldg., Jacksonville, Fla.

ELLIS, CURTIS & KOOKER
CIVIL ENGINEERS AND SURVEYORS
RAILROAD WORK A SPECIALTY
JACKSONVILLE, FLA.
PHONE 948.
ROOMS 210, 211 & 212 REALTY BLDG.

KNIGHT CROCKERY AND FURNITURE CO, Telfair Knight Pres, Raymond D Knight Jr Vice Pres, D H Doig Sec, Theo Hirsch Treas, 20 to 30 W Bay (See page 176)
Knight D M, saloon 826 W Bay
Knight Raymond D jr, atty 411 Bisbee bldg
Knight & White Co, C F Knight pres, J H White sec-tres mnfrs agts 30 S Main
Knowlton Frances S M, private school 850 Oak
Knox Lucy, nurse 1582 Main
Kohn Distilling Co, E A Kohn sec and treas, I L Steiner mgr 629 W Forsyth
Kohn-Furchgott Co, Leopold Furchgott pres, Fred Meyerheim sec and treas, dry goods 1 to 11 W Bay
Kohn Philip, clothes clnr 110½ Bridge
Kooker J Weir, real est 3 Livingston bldg
Kooker Minerva, tchr 35 W 5th
Kovris Wm, fruits 918 W Bay
Kowkabany N & Bro (Namy and Moses), grocers 1742 Main
Kraus Clarence J, sign painter 320 W Forsyth
Krause Oscar G, barber 216 Main
Kress S H & Co, H P Crosier mgr, notions 15 E Bay
Kressel Richard, billiards 722 W Adams
Kruger Louis, genl mdse 9 Hogan
Kuchler J E Co, J E Kuchler pres, P J Kavanaugh sec-treas and genl mgr, plumbers 323 W Forsyth
Kurlin John, grocer 901 Florida av
Labese Charles, fruits 1463 Evergreen av
Lackawanna Springs and Hotel Co, J A Hollomon pres 54 W Forsyth
Lake Lumber Co (Inc), D A McPhail pres, W J McPhail sec and tres, s e cor 8th and Railroad av
LaMance Reed E, marble wks 6 Newnan
*Lambright Robert E, cook shop 1033 Julia
Land Mortgage Bank of Florida, Wm Moore Angas atty 315 W Forsyth
*Landrum Ruth, dressmkr 127 W State
Lansing & Winningham (P H Lansing, C A Winningham), blksmiths 908 Main
La Porte The, Arthur E Wait propr, 22 E Duval
LARZELERE LINFORD J, Genl Mgr Farquhar Machinery Co, 431 E Bay (See page 4)
Lasserre Edward E, contrs 715 Charles
Latimer Robert H jr, grocer 1255 Main
*Latimer Wm, grocer 21st Jackson's Quarters
Laughlin W Blanche, nurse 143 W 5th
Lauterbach Nathan, propr The Peoples Outfitters
*Lavette Samuel, cook shop 754 W Ashley
Lawrence George, real est 307 Atl Natl Bank bldg
*Lawrence James, painter rr 731 W Ashley
Lawrence May Mrs, milliner 37 W Forsyth
Lawton Jessie M, nurse 249 Phelps
Lay & Pickard (M A Lay, G E Pickard), real est 203 Clark bldg
Leach S W Storage Co, S W Leach mgr 409 W Forsyth
Leake Wm B, drugs 23 W Bay
Ledbetter James E, restr 826 W Bay
Lederer Arthur J, real est 510 Atl Natl Bank bldg
Ledwith Thomas A, atty 111 E 6th
*Lee Cornelius N, cook shop 1008 W Bay
Lee Frank P, meats 349 E 8th
Lee Jim, laundry 210 Bridge
Lee Tom, laundry 716 Davis
Leffler Benjamin, ladies tailor 309 Masonic Temple
Le Fils-Metcalfe Shoe Co (Wm Le Fils, G C Metcalfe, R F Metcalfe), 46 W Bay
*Legare Wm H, cigar mfr 516 Davis
Le Grand Nelson H, razor sharpener ft of Laura
Lehman Cigar Co (Isadore, Max and Elmo Lehman), 328 Main
Leibovitz Coleman, dry goods 1048 Florida av
Leibovitz Manuel, grocer 1251 W Church
L'Engle Claude, propr and editor Dixie 57 Mutual Life bldg
L'ENGLE EDWARD J, Attorney-at-Law 209-212 Law Exchange Bldg
L'Engle Edward M, office, room 6 L'Engle bldg
L'Engle Francis P, atty 408 West bldg
L'Engle John C, pres State Bank of Fla and coal 5 L'Engle bldg
L'Engle Porcher, atty 410 West bldg

STORE AND BANK FIXTURES

Interior Work of every kind. Designers and Draftsmen are at your service to furnish estimates. We do work in every part of the State.

33 WEST FORSYTH ST. JACKSONVILLE, FLA.

SOUTHERN FIXTURE & SUPPLY CO.

Leon & Meyerson (Albert K Leon, Morris Meyerson), pawnbrokers 227 W Bay

*Leonard Wm, shoe mkr 210 North

Leonhardt Charles H, physical culture 120 W Forsyth

Le Roy Hotel, F A Griffin propr 943 W Bay

Leslie J A & Son (J A and Frank E), roofers 1028 E Bay

Lester Clay Co, W J Kelly pres, A H Johnson sec and treas 712 Consolidated bldg

Lester James B, dairy Main bey limits

LETTER SHOP THE, Clara F Thompson Mgr, Multigraph Work, Public Stenographer, 501-505 Bisbee Bldg

Levy's Pharmacy, Isaac S Levy propr 141 W Bay

Lewis George, grocer 126 Florida av

*Lewis Isaac, cook shop 905 Florida av and meats 910 same

Lewis Miles W, atty 217 Law Exch bldg

*Lewis Tillman C, shoemkr 801 W Ashley

Lewis-Upchurch Co, J B Lewis pres, W L Lewis sec, F M Hawkins treas, grocers 506 E Bay

Ley E L Furnishing Co The, Mrs M A Collins propr, crockery 417 W Bay

Leyser Solomon H, propr Savannah Liquor Co

Liberty Grocery Co (Inc), Joseph Zapf pres, A W Nichols sec and treas 634 W Bay

Liddon Evelyn, tchr Panama School

Liddon Susan, tchr La Villa School 1132 E Duval

Liell Edward V, phys 140 W Monroe

Light George A, propr The Osceola Hotel and restr 221 W Bay

Lightman-McDonald & Co (Joseph Lightman, W N McDonald, W J Thompson, H B Cowan), engrs and contractors 781 E Bay

LINCOLN GEORGE F, Sales Agent National Cash Register Co, 39 Mutual Life Bldg, Tel 4321

Lindsey Brothers (J W and H L), grocers 307 S Myrtle av

Lining & Adamson (W S Lining, A E Adamson), naval stores brokers 601 Atl Natl Bank bldg

Lippman Gabe, liquors 922 W Bay

Lipscombe's Private School, cor Lemon and Forest

Little Paint-Hardware Co (Henry Stinson, Brinson McGowan), 141 Bridge

Livingston James A, phys 304 Newnan

Livingston John H, phys 304 Newnan

*Livingston Norfleet, grocer 203 S Myrtle av and 1747 Enterprise

Livingston Ruth L, nurse 3d fl The Columns

Livingston Yonge & Co (T B Livingston, R E Yonge jr), electr contrs 213 Main

Livy Henry W, tailor Masonic Temple Arcade

Lloyd's Agency, Walter Mucklow agt 47 Mutual Life bldg

Loach George H, grocer 1573 Florida av

Lockwood Horace S, livery 214 E Forsyth

Loeb L Whiskey Co, H Levystein vice pres and genl mgr 223 E Bay

Loftin & Taylor (Wm Loftin, W H Taylor jr), grocer cor Highway and Lincoln av and locksmith 224 Main

*Lofton Clarence A, clothes clnr 817 Davis

Logan Arnold R, atty 136 E Bay

LOGAN COAL AND SUPPLY CO, J J Logan Pres, J K Munnerlyn Vice Pres, R B Tupper Mgr 662-666 E Bay

Logan Concrete & Engineering Co, J J Logan pres, J A Campbell treas, F W Eansor sec 662-666 E Bay

Long D F & C P, D F Long pres, C P Long genl mgr whol liquors 635 W Forsyth

Long Frederick W (Foster & Long; Clark Monument Co), contr 316 Valdosta bldg

Long Henry, laundry 350 Riverside av

Long Martin H, atty 219 Law Exch bldg

Loong Cheu F, propr National Lndry and sugar cane 503 Bridge

Lorenzo Antonio, cigar mfr 204 Riverside av

Lougee Edward E, furniture n w cor Kings rd and Cleveland

Louis E, confr 507 E Bay

Louisville Distilling Co, J T Williams pres, E F O'Connor sec and treas, liquors 1015 W Bay

A. J. CESERY COMPANY

Office and Factory, Foot East Bay St., Jacksonville, Florida

PHONE 1250

Plain and Ornamental Cement Work, Cement Blocks, Cement Tile Sidewalks, Cement Coping, Steps, Columns Etc.

ESTIMATES FURNISHED.

GRIFFING'S CATALOG of TREES AND PLANTS
Most complete book of Trees and Plants, Roses and Shrubbery
Write for Copy. Address
The Griffing Bros. Co.
NURSERYMEN Jacksonville, Fla.

A. J. CESERY COMPANY
PLASTER WORK IN ALL ITS BRANCHES, Wainscoting, Fireplace, Art and Ceramic, Mosaic, Plain and Vitrified Tile Work.
Office and Factory, Foot East Bay St., Jacksonville, Florida
PHONE 1250

Louisville & Nashville R R, T B Walker Fla pass agt, D W Wilder asst pass agt, A G Payne genl agt, frt dept Willis Calloway trav frt agt, J V McCullough sol frt agt 118 W Bay
Louros Bros (Hercules and John), restaurant 505 E Bay
Louros & Psilakis (John Louros, Peter Psilakis), restr 531 E Bay
Love James D, phys 501 Laura
*Love John T, grocer 1224 W State
Lowe F Braxton, propr Excelsior Mill 4th av nr Durkee av
Lowen-Harris Co, Curtis M Lowe pres ins 805 Atl Natl Bank bldg
Lowenstein Gus, propr Bettelini Hotel and liquors 1035 W Bay
Lowery Wm W Rev, pastor Woodlawn av Baptist church 405 Woodlawn
*Lowndes & Roberts (C D Lowndes, S R Roberts), cook shop 746 W Ashley
Lowry Charles S, phys 20 Main
Loyd Wm W, mfrs agt 12 W Forsyth
Lucy & Sheffield Co, J B Lucy pres, S D Scheffield sec, cigars 11 Main
Ludden-Campbell-Smith Co, A B Campbell pres, A K Silvernail sec, pianos and organs 18 W Bay
LUDDEN & BATES SOUTHERN MUSIC HOUSE, P K Wilson Genl Mgr 23 E Bay
Ludwig Katherine, tchr 1605 E Duval
Lueders John H, grocer s e cor Pearce and 2d
*Lumpkins Annie, dress mkr 1416 W Duval
Lundquist Immanuel, phys 133 E 11th
Lung Willis, laundry 928 W Bay
Lynn L Ross Rev, pastor Springfield Presb Church 50 W 8th
Lyon Wm W, engineer 305 Duval bldg
Lyons George E, optician 50 W Forsyth
McAcy John, grocer 825 Talleyrand av
McAuliffe Eva A, nurse 535 E Adams
McAuliffe Mamie L, nurse 1921 Silver
McBride James O, mfrs agt 19 Main
McCaffrey Wm T, atty 412 Law Exchange bldg
McCarrel & Bauman (Henry McCarrel, Jack Bauman), architects 307 Clark bldg
McCarroll Frederick A, ins 801 Atl Natl Bank bldg
McCarthy Annie Mrs, gen mdse 902 W Church
*McCleary Minor F, phys 103 E Union
McClelland & Terry (R C Terry), brokers 22 Hogan
*McClendon Alva, shoemkr 510 Bridge
McClendon James J, rest 15 Cedar
*McClendon John H, cook shop 420 Bridge
McClendon Robert S, harness mkr 528 W Adams
*McCloud Joseph H, fish 1104 W Adams
*McCloud Samuel, cook shop 156 Johnson
McClung Ernest L, broker 26 Julia
McClure Frank W, barber 18 Cedar
McClure & Holmes (A E McClure, G O Holmes), architects
McCormick Richard D, grocer cor Myrtle av and Kings rd
*McCray Kate, propr Prince George Hotel 521 Bridge
McCRAY REFRIGERATOR CO, The Southern Fixture & Supply Co, State Agents 33 W Forsyth (See page 159)
McCully & Bro (H M and Faunce), grocers 559 Charles
*McCutcheon Israel L, grocer 1302 E 8th
McDaniel A L & Co (A L McDaniel), shoes 127 W Bay
McDonald Printing Co, W K McDonald mgr 306½ W Bay
*McDonald Wm, book black 201 W Forsyth
McElroy Wm Z, dentist 701 Bisbee bldg
McGarry Francis B, atty 1010 Bisbee bldg
McGaughey & Lovelace Co (J C Lovelace), lumber 1st and G S & F Ry
McGiffin John G & Co (John G McGiffin and E W Bailey), forwarding agts 317 Duval bldg
*McGill S Decatur, atty 120 W Bay
McGinnis Robert H, phys 501 Laura
McGowan Mary B, tchr 227 Market
McGRAW BROS COMPANY, J E McGraw Pres and Mgr, J Spence Stone Vice Pres, D S McGraw Sec and Treas, Wholesale and Retail Bicycle and Automobile Supplies, Florida and South Georgia Distributors for Thor, Harley-Davidson, Royal Pioneer and Pierce Motor Cycles, 427 Main cor Church, Tel 2434 (See left bottom lines and page 167)

EXPERT TRUSS FITTING
THE NELMAUR CO. | **210 W. FORSYTH STREET**

McKay & Co (W J McKay), wagon mkrs 930 W Monroe
McKinlay John R, dairy w s Lincoln av n w cor MacDuff
McKinney Charles D Co (Charles D McKinney), mantels 612 Main
McKinnon Clarence E, osteopath 228 Hogan
McLane Frank J, confr 627 Main
*McLaughlin Robert, cook shop 615 W Ashley
*McLaurin Benjamin, bicycle repr 165 Kings rd, S J
McLaurin Investment Co, J H McLaurin pres, W M Bostwick jr sec 218 E Bay
McLaurin J H Co The, J H McLaurin pres, A P Hoagland whol grocers 218 E Bay
McLaurin Mary M, tchr 1235 Hubbard
McLeary Maude E, tchr 233 Cedar, S J
*McLendon James D, real est 539 W Duval
McManis Olin, barber 407 Main
McMILLAN D H, Vice Pres Fla Life Ins Co Bisbee Bldg
McMurray & Baker (Wm Baker), carriage mgrs 401 E Bay
McNAIR LUMBER CO (Charles B and C Brandon McNair), Lumber, Shingles and Laths, Dyal-Upchurch Bldg (See bottom stencil)
McNamar Sarah D Mrs, tchr 214 St Johns av, S J
McNamar Wm D, phys 214 St Johns av, S J
McNeil Hammond P, propr the Annex
McMillan Bros (Thomas H, Ronald and Wm A), coppersmiths 743 E Bay
McNeil's Pharmacy (Merrit McNeil), 543 W Bay
McNeill & Butler (A D McNeill, J T Butler), attys 307 Law Exchange bldg
McNerny Grocery Co, C L Myers pres P J Saunders sec 27 S Laura
McQuage John A, barber 337 W Bay livery 508 W Church
McRae John A, propr Mirror Theatre 309 Main
McRae Wm C, grocer 1834 Marshall
McRORIE T H, Mgr The Keeley Institute 2049 Main
McTimmons & Co (Wm J McTimmons), grocers 27 S Ocean
Macauley George, phys 27 W Ashley
MacDonell Clothing Co The, A S Rawles pres, J T MacDonell vice pres, C S Adams mgr and treas, A G Hartridge sec 2 W Bay
MacDonell Wm W, phys 2 Bisbee bldg 7 Laura
Macduff & Stevens (W A Macduff, W B Stevens), ins 32 Buckman bldg
Mack Elizabeth, tchr 1520 Market
Mackey John H, moving picture supplies 38 W Adams
Mac Lellan George W, atty 7 Livingston bldg
Macon-Dublin & Savannah R R, W A Jones Fla frt agt, E J Dozier trav frt agt 509 Atl Natl Bank bldg
Macy & Johnson (A C Macy, A G Johnson), plumbing 31 E Adams
*Madison Leila J, milliner 407 Bridge
Madison Southern Ry, W J Kelly vice pres and genl mgr 7th fl Consolidated bldg
Magill Robert J, real est 304 West bldg
Maglaris Bros (Constantine and Vasil), fruits 446 Riverside av
Mahan Nora, nurse 1326 E Adams
MacLellan George W, atty 7 Living-
Maher Michael Rev, pastor Church of the Immaculate Conception 121 E Duval
Mahon Wm L C Rev, pastor Main Street Baptist Church 121 E 8th
Main Quick Lunch, George Cotsonis propr 541 W Bay
Mainhard Bros (Otto H and Martin), clothes clnrs 118 E Forsyth
Majestic Theatre, Atlantic Amusement Co, proprs 101 W Bay
Mallard Charles B, whol grocer 210 E Bay
Mallem Eckle, grocer 746 W Adams
Maloney Edward L, propr The Girard
Maloney Frank K, propr Virginia Grocery 51 E 8th
Maloney Rodger, fruits 758 W Ashley
MALSBY MACHINERY COMPANY, M Malsby Mgr, Portable and Stationary Engines, Boilers and Saw Mills 408-410 E Bay, Tel 574 (See page 169
Mangels Conrad, groceries s w cor Florida av and Darwin
Mann Henry B, grocer 1801 and blacksmith 1807 Enterprise

ENGINES
Gasoline, Naptha, Distillate, Petrol, Kerosene, Alcohol, Producer Gas and Steam, Stationary or Marine
HILLSBOROUGH HARDWARE CO.
1112-1114 FRANKLIN ST. TAMPA, FLA.

FLORIDA LIFE INSURANCE CO.
JACKSONVILLE, FLA.

$100,000.00 Deposited with State Treasurer for Protection of Policy Holders

WE PAY CLAIMS AT SIGHT

Manning John L, blacksmith 319 Forest
Manning Wm S, phys 607 Atl Natl Bank mldg
Manos John, fruits 1011 W Bay
Manos Peter, propr Delman Hotel
Manos & Manos (George and Charles P), fruits 541 W Bay
Marcovitz Clara, grocer 328 Dora
Marcovitz Max, grocer 1200 Jefferson
Mark David L, grocer 850 E 8th
Mark Max, clothing 104 Main
Markovitz Sam, grocer 1042 Highway
Markovitz Vesy, grocer 1420 Florida
Markowitz David L, dry goods 511 W Bay
Marks, Marks & Holt (Richard P and Sam R Marks, Francis M Holt), attys 232 W Bay
Marks Richard P, asst U S dist atty 232 W Bay
Marsh Cypress Co, T F McGarry vice pres, T Duncan treas 4 136 E Bay
Marshall Julia Mrs, dressmkr 202 Spearing
*Marshall & Co, J W Marshall mgr ins 422 Bridge
Marshall & Spencer Co, E S Spencer pres, L E Spencer sec, building material 502 Bisbee bldg
Martensen Martin, nurse Talleyrand av cor 11th
Martin Charles T, harness 632 W Forsyth
Martin E A & Co (E A & R J Martin), seeds 206 E Bay
Martini Joseph, fruits 1316 Florida av
Martinot Victor L, real est 5 Castle Hall
Martschink Frederick, grocer 1755 Enterprise
Martz Jacob C, horseshoer 318 W Adams
Marvin Charles Co (Charles Marvin), shoes 21 W Bay
Marvin James K, grocer s e cor Lincoln av and Olive
Marvin John L, office 108 W Forsyth
Marvin Wm, real estate 108 W Forsyth
Marzyck Herman G, bicycles 422 Main
Mason Charles A, florist 1740 Main
Mason Forwarding Co, W M Mason pres, L A Wilson vice pres, B W Haynes sec, W M Mason jr treas and genl mgr A C L Export Docks nr Ostrich farm
Mason George H, propr Everett Hotel 235 W Bay
*Mason Mary E, cook shop 409 Bridge
Massameri Michael, 210 Florida av
Massey Business College, E S Hewen vice pres and mgr, 304 Main
Mather Arthur, restaurant 230 W Bay
Mathews Samuel M, atty 516 Atlantic Natl Bank bldg
Mattair & Wilson (L H Mattair, H H Wilson), 805 Atl Natl Bank bldg
Mattox M E & J C (Melvin E and Julian C), grocers 800 Pippin
Maull Edward N, machinery E 1st cor Raiload av
Max Nathan, produce 106 E Bay
Maxville Farm Development Co, W K Sligh pres, W S Jordan vice pres, S P Wiley sec-treas 205 Hogan
Maxwell F T & Co (F T Maxwell, F N Vaughn), mdse brokers 204 West bldg
May Robert L, physician 17 W Beaver
*Mays Grandwell, cook shop 1596 Louisiana
Meares Grace B, nurse 440 W Duval
Meggs Co The, L L Meggs pres, J Turner Butler sec-treas, real estate 616 Atl Natl Bank bldg
Meigs Arthur, timber lands 8 Herkimer bldg
Meister Henry A, barber 214 W Bay
Melchman Jacob, jeweler 309 W Bay
Melrose House, J J Woundy propr 17 Cedar
Melson Ira G, livery 1454 W Adams
Melson James A, livery 429 W Adams
Melson S J Co, I G Melson sec and treas livery 429 W Adams
Melson & Myers (M N Melson, W B Myers), sales stables, 426 W Adams
*Memorial Cemetery, Castellano & Co mgrs 9 Doty bldg
Menkes Jacob B Rev, rabbi Congregation B'nia Israel 717 W Duval
Merchants Broom Co, P G Russell pres, Willet Groover sec and treas 1301 E Adams
Merchants Hotel, Mrs C F Crosby propr 516 E Adams
Merchants & Miners Transportation Co, L D Jones coml agt, Seminole Hotel bldg
Merchants & Miners Transportation Co Terminals, H C Avery agt, E Bay and Water

MARINE CONSTRUCTION and REPAIRS
MERRILL-STEVENS CO. JACKSONVILLE, FLA.

WATERMAN CO.

135 W. BAY ST. JACKSONVILLE

Mfrs. of Lodge and Church Furniture Clothing Cabinets, Barber and Saloon Fixtures, Mirror Plates, Plate and Art Glass, Interior Construction

A. J. CESERY COMPANY

Reinforced Concrete Construction, Compo-Stone, Ornamental Plaster Work, Ceramic Tile Work.

Office and Factory, Foot East Bay St., Jacksonville, Florida. PHONE 1250

Merchants & Planters Transportation Co, W N Dunham agt foot Newnan
*Mercy Sanitarium, Dr J H Smith in charge 1710 Kings Road
MERRILL-STEVENS CO, A D Stevens Pres, A R Merrill Vice Pres, J E Merrill Treas, J T Manier Sec, Ship Yard, Dry Dock, Marine Construction and Repairs, 600-650 E Bay, Tel 229 (See left bottom lines and page 169)
Merry & Co, Norman Merry pres and treas, Howard Williams sec, whol coffees, 115 E Forsyth
Metropolis The, Carter & Russell Publishing Co, proprs W R Carter editor, Rufus A Russell bus mgr, 9 E Forsyth
Metropolitan Cafe, Kempurse & Olanes proprs 110 Main
METROPOLITAN DETECTIVE AGENCY, J E Burgess Pres and Genl Mgr, 507-509 Bisbee Bldg, Tel 2668 (See page 177)
Metropolitan Garage The (A G Davis, Robert Kloeppel), 314 W Monroe
Metropolitan Tailoring & Cleaning Co, L Steinberg prop, 220 W Forsyth
Meyer Wilhelm, music tchr 5 E Church
Meyer Wm H, barber 101 St Johns av S J
Middlemas James P, r r contr 1043 May
Mike George, fruits 200 S Myrtle av
Mikell Abraham, fruits 210 Riverside av
Milam Burt J, grocer 1035 Highway av
Milledge Pierce, fruits 1645 Davis
Miller Ellen H Mrs, nurse 1354 Main
Miller Francis C, autos 325 W Adams
Miller Francis D, phys 20 Washington
Miller Frank O, pianos 419 W Bay
Miller Hezekiah, barber 624 W Ashley
Miller Joseph P, drugs and phys 223 Bridge
MILLER S D, Physician in Charge The Keeley Institute 2049 Main
Miller Wm F & Co (Wm F Miller, W W Chilcote), monuments Evergreen av bet 7th and 8th
Milligan Willis W, grocer 602 W Orange
Mills The Florist (Inc), C D Mills pres, C Leslie Whipp sec and treas 26 W Forsyth
Milton Harrett S, grocer 428 W Union
Milton Joseph N, clothes clnr 11 S Lee
Milton Lawrence R, atty 406 Law Exchange bldg
Mirror Theatre, John A MacRae propr 309 Main
Mitchell George N & Co (George N Mitchell, Alex Strauss, John J Cameces), restaurant 1000 W Bay
*Mitchell John, grocer 750 Jessie
*Mitchell Wm, fruits 1537 Davis
*Mitchell Wm, tailor 829 Cedar
Mitchell & Look (G G Mitchell, R H Look), dyers 1237 Main
***MIXSON EDWARD D**, Real Estate Broker and Building Contractor 32 and 34, 322½ Bridge
Mobile & Ohio R R, Colfax Sanderson coml agt, Wm B Ross sol frt agt 212 W Bay
Model Hotel The, J E Sasser propr 619 W Bay
MOLLARD JOHN T, Agent Chalmers and Hudson Cars, Garage 220 W Monroe
Monarch Typewriter Co, R L Keith mgr 14 W Forsyth
Moniac Chemical Co, F T Sutherland pres, F L Smith sec and treas, L H Smith mgr, Talleyrand av opp 21st
Montgomery Frank T, propr Grand Theatre, Grand European Hotel and Grand Billiard Hall 16 W Forsyth
Montgomery George F Co (Inc), George F Montgomery pres, W H Montgomery vice pres and treas, G N Montgomery sec, whol lumber 902 Bisbee bldg
*Montgomery Joseph, cook shop 12 E State
Montgomery & Breazeale Co, C E Smith pres, W E Breazeale sec and treas, S H Montgomery mgr haberdashers 205 Main
Moodie Bazil W, phys 1705 Main
Moody John H, meats 829 Main
Moody Randolph, barber 516 Main
Moody Wm T, grocer 744 W Adams
Moore John P, prop Campbell Wood yard
Moore Lee T & Co, Lee T Moore mgr cigars 337 W Bay
Moore L Dry Kiln Co (LaFayette Moore, C J Williams jr), 42 Buckman bldg
Moore Mack, barber 617 Main

POLK'S REAL ESTATE and FINANCIAL REGISTER
Is a Valuable Book of Reference in REAL ESTATE AND FINANCIAL CIRCLES.

A. J. CESERY COMPANY
Plaster Capitals for Exterior and Interior Use, Plain and Ornamental Plaster Work, Ceramic Tile, Artificial Marble, Etc.
PHONE 1250
Office and Factory, Foot East Bay St., Jacksonville, Florida

Moore Morgan T, tchr Talleyrand cor 21st
*Moore Wm H, barber 1341 Florida av
Morey Jesse Y, restr 17 Ocean
Morfesy Michael, tailor 215 W Forsyth
*Morgan Wm Rev (Baptist), 1154 Oakley
Morris Harvey Mrs, mattress mfr 528 E Church
Morris Katherine, nurse 1582 Main
Morris Mollie, nurse 15 W 6th
MORRIS SHELDON A, Physician and Surgeon, Vice Pres De Soto Sanatorium 237 W Duval, Tel 217
*Morrison Timothy, barber 1123 Florida av
Morrow James, dry goods 806 Florida av
Morrow & Spratt (C E Morrow, D C Spratt), grocers 1906 Main
Moscovitch Joe, corset mfr 610 Main
Moscovitz Isador B, grocer 401 Bridge
Moscovitz Joseph, shoemkr 1018 W Adams
Moses Isaac L, tailor 106 W Forsyth
Moses Jacob S, restaurant 516 Bridge
Moses Mattie Mrs, grocer Jessie cor Spearing
Moskovitz Jacob, grocer 601 Forest
Moskovitz Julius, grocer 308 Bridge
Moskowitz George, grocer 701 Davis
*Mosley Simon, grocer 1663 Florida av
Mott Thomas J jr, signs 31 W Forsyth
*Moultrie John H, tailor 505 Bridge, barber 619 W Ashley
*Mt Hermon Cemetery, 4th and S A L Ry
Mountain City Stove Co, W E Love jr mgr, stoves 516 E Bay
Moussalli Simon, restaurant 636 W Ashley
Moussoulas Thomas, restaurant 1009 W Bay
Mow Sing, laundry 912 W Adams
Mucklow Walter, British Vice Consul, Vice Consul of Norway, public acct 45 Mutual Life bldg
Muhlbacher Otto J, piano repr 11 E Adams
Mullaney Dominick J, pool 130 W Bay
Muller G Co The, Gustav Muller pres, G W Smith vice pres, C J Pierce sec and treas, wholesale liquors 602 W Bay
Mullin Fidelia, nurse 1582 Main
Munoz James I Co, E C Munoz pres, J I Munoz sec, mdse brokers, river front bet Ocean and Main
Munroe Edward L, dentist 402 Atl Natl Bank bldg
Munson Charles N, real estate broker 108 W Forsyth
Murch Lola A, tchr 2810 Fisher
Muriel Estelle G Mrs, tchr 1415 Ionia
Murphy L Edward, constr eng 2240 Laura
Murphy T Iron Works, Timothy Murphy pres, John P Murphy vice pres, Frank I W Brown sec 610 E Bay
Murray Joseph J, loans 218 Bridge
*Murray Moses S, barber 518 Bridge
Mussleh Habib, fruits 318 S Myrtle av
Mutual Benefit Association, W K Haile pres, A B DeMontmollin sec, Austin Buxton genl mgr, 16 Blum bldg
MUTUAL BENEFIT LIFE INSURANCE CO OF NEWARK N J, A L Shellman Genl Agt, 218 Duval Bldg
MYERS CHARLES L, Mgr The Peninsular & Occidental Steamship Co, 232 W Bay
Myers E Jay, novelties 218 Hogan
Myers James L, static electricity 14 W Monroe
Myers Margaret, dressmkr 709 Hogan
Myers Rex E, dentist 407 West bldg
Nagel Adam, baker 513 E Bay
Nanney James L, watch mkr 209 Bridge
Nanos Antonio, pressing club 523 E Bay
*Nash Rufus, clothes clnr 520 Riverside
Nashville Chattanooga & St Louis Ry, Cole Danley Fla pass agt 124 W Bay
Nasrallah Bros (Azeez and Andrew), bakers 527 Main
Nassrallah H & Bro (Henry and Samuel), fruits 1940 Main
Nassrallah Moses, grocer 329 Bridge
*Nathan Ida H, dress mkr 917 Hogan
National Biscuit Co, Emile C Duval mgr 232 E Bay
NATIONAL CASH REGISTER CO, Geo F Lincoln, Sales Agent, 39 Mutual Life Bldg, Tel 4321
National Laundry, C F Loong propr 7 E Church
*National Mercantile Realty & Improvement Co, M J Anderson pres, F W Lancaster sec and mgr, W T Clark treas, 320 Bridge

THE ARROW BOAT CO.

L. CLARK, President

705 Atlantic Nat'l Band Building

Jacksonville, Fla.

National Packing Co, George Marr mgr, wholesale meats 746 W Bay

National Sugar Refining Co, T S Southgate Co agts 434 E Bay

NATIONAL SURETY CO OF N Y, Alsop & McGraw State Agents 404-406 Bisbee Bldg

National Transportation & Terminal Co, Tyler C Myers asst gen mgr Enterprise and Estelle

*Natteel Wm M, grocer 901 W Forsyth

Naumburg Julius, tailor 22 Hogan

NEAL INSTITUTE THE, Private Sanatorium For Cure of the Liquor Habit 1016 E Duval (See right top lines and page 172)

Neal Minnie E, china painter 27 E Bay

Neal Naval Stores Co, L B Jones vice pres and mgr, A B De Montmollin sec and treas 500 Consolidated bldg

Neal & Brotherton Co, J E Kuchler pres, P J Kavanaugh sec and treas, O C Neal mgr, undertakers 325 W Forsyth

Neale Thomas M, real est, 807 Bisbee bldg

NELMAUR CO THE, Maurice Weintraub Treas. Dentists and Physicians Supplies and Surgical Instruments, Buckman Bldg 210 W Forsyth, Tel 3027 (See right top lines and adv in classified Physicians)

NELMS - WIESENFELD CO (R P Nelms, Wm Wiesenfeld), Wholesale Bicycles and Bicycle Sundries 508-508½ W Forsyth (See page 177)

Nelson Abraham, liquors 914 W Bay

Nelson Lincoln, prop Cafe Albert

NEW METHOD CLEANING AND DYEING WORKS, Phillips & Beyer Proprs Lee nr Evergreen av (See page 161)

New Riverside Co, C Downing pres, Albert Fendig vice pres, L R Fendig sec and treas 33 Buckman bldg

New Springfield Co, Telfair Stockton pres, L G Moore sec, real est 211 Duval bldg

New System Dentists, J H Williams mgr 105 Bridge

*New Town Association Industrial School, s s Harrison bet Davis and Lee

New Travelers Hotel, George Brown propr 409 W Bay

New Victoria Hotel, T F Carroll mgr 206 Main

New York Brokerage Co, J A Williams mgr 35 W Forsyth

New York Central Lines, E L Porter coml agt 7 Laura

New York Laundry, T W Dunk pres, B H Barnett vice pres, H T McMurray sec-treas s e cor E Forsyth and Liberty

NEW YORK LIFE INSURANCE CO, O M Wellslager Agency Director, R S Miner Cashier 312-316 Atl Natl Bank Bldg, Tel 1714

New York Produce Co (Abraham Hirsch), 22 S Ocean

New York School of Music, George Prager director 8 Board of Trade bldg

*New York Woodman's Assn of Fla, R R Robinson pres, S A Williams sec, Fred D Robb gen mgr 512 W Adams

New York & Florida Lumber Co, J H Bowden mgr 712 Atl Natl Bank bldg

Newcomb John A, prop Aragon hotel

NEWELL REMEDY CO, Patent Medicine 5-6 Blum Bldg

Newman A J Wall Paper Co, A J Newman pres, Screven Dozier sec 24 E Bay

*Newman James H Rev (Baptist), 1034 W State

Newport Hotel, J R Cone propr 139 Bridge

Newsom E C & Co (E C Newsom, C L Pratt), furniture 602 Main

Nicholas Walter, saloon 118 Hogan

Nichols Ida M, public steno 12 Seaboard bldg

Nichols Jacob, shoemkr 704 Davis

Nicholson Charles A, grocer 734 Forest

Nicholson Robert S, furniture 425 W Bay

Nickelson Cornelius A, grocer 601 Main

Nicklas Antonio, clothes clnr 123 Laura

NISSEN & ANDERSON (N H Nissen) Cabinet Makers, Fine Fixtures and Special Furniture a Specialty, Foot of Main (See adv in classified Cabinet Makers)

Noble Carl, atty 405 Law Exchange bldg

Noble Fred B, atty 315 Law Exchange bldg

JETTON LUMBER CO.

SASH, DOOR and BLIND FACTORY, PLANING MILL, LUMBER, PINE and CYPRESS.

POLK AND CENTRAL AVE. TAMPA, FLA.

TELS. 657 and 644

Restaurant's Notice All kinds of Spanish Spices, Pickles, Cocoa, Cocoanut, Olives, Catsup Pie Fillers, Jellies, STEERO BOUILLON CUBES, Spices and **Extracts of all Flavors**
Cannon Bros. Extract Co., Inc. Phone 3942 No. 6 VIADUCT JACKSONVILLE, FLA.

Nolan Bros (Gilbert E Nolan), grocers 206 Riverside av
Nolan Claude, automobiles 15 E Church
Nolan Eugene M, physician 39 W Adams
Nolan Louise, tchr 39 W Adams
Nooney J & Co (J Nooney, Dan G Wheeler), mdse brokers 413 Duval bldg
Nooney Myron H, fruits 110 E Bay
Nooney Thomas & Son (F T and C A), grocers 404 W Bay
Nordstrom Frederick, uphlr 1951 Main
Norris Edward R, fruits ft of Main
Norton J H & Co (J H Norton, L Z Baya), ins 7 L'Engle bldg
Nunan James Rev, asst pastor Church of the Immaculate Conception 121 E Duval
Nunn James W, stoves 506 Riverside av
O K Grocery Co, A R Schuiling propr 504 Florida av
Oak & Peters (C H Oak, J H Peters), shoes 100 Bridge
Oakland Pharmacy, S H White propr 1049 Florida av
Oberdorfer Albert, ins broker 403 Consolidated bldg
Oberdorfer Max N, ins 403 Consolidated bldg
O'Brien Agnes C, nurse 1554 Laura
O'Brien Annie L, nurse 26 E 2d
Ocean Steamship Co, W E Rogers ticket agt 212 W Bay
O'Crowley Joseph, dry goods 1363 Florida av
Odiorne Isabel H, nurse 419 E Forsyth
Odom Patrick H, atty 810 Bisbee bldg
O'Donahue Nettie Mrs, dress mkr 421 Main
O'Donald Drug Co (Edward O'Donald, R W Ditto), 223 Main and 202 Hogan
Ogram Fred, concrete contr Carl nr Highway av
OHIO WELL DRILLING CO, E A Durst Mgr 313-314 Masonic Temple (See page 4)
Okeechobee Fruit Land Co, R J Bolles pres, Wm S Jennings vice pres 320 Dyal-Upchurch bldg
Old City Cemetery, Union bet Washington and Cemetery
Oliver Lewis C, automobiles and skating rink 16 E Ashley
Olympia Hotel, Louis Poppas propr 933 W Bay
O'Neal Julia G Mrs, fruits 210 W Monroe
O'Neil Wm H, cigars lobby Seminole Hotel
*Onley John E, dentist 417½ Bridge
Oregon Hotel, Sallie M P Buffington propr 726 W Adams
Orr Charles E, propr Magnolia Hotel
O'Reilly Bernard Rev, asst pastor Church of the Immaculate Conception 121 E Duval
Orner J George, violin tchr 21 W Adams
Orr Frederick C, auto garage 335 E Bay
Ortagus George W, saloon 1500 Davis
Ortega Co, J N C Stockton pres, C C Bettes sec 108 W Forsyth
Osborn George M, grocer 1563 Enterprise
Osceola Hotel The, George A Light propr 307 Cedar
Oskey J, F G Barwald mgr novelties 121 W Bay
Ossinsky Ettie, tchr 1414 Evergreen av
Ossinsky Philip, soda water mfg 1414 Evergreen av
Ossinskey & Klepper Clothing Co, Alexander Ossinsky pres, S J Klepper sec and treas 339 W Bay
Osteen David M, grocer 1301 Davis
Otis Elevator Co, A Wright Ellis agt 53 Buckman bldg
O'Toole Walter B, grocer 328 Stuart
OUR HOME LIFE INSURANCE CO, Clifford R Allen Pres, J J Paul 1st Vice Pres, Geo L Drew 2d Vice Pres, R J Evans 3d Vice Pres and Sec, Daniel A Simmons 4th Vice Pres and Genl Counsel, W H Milton Treas, H E Palmer Med Director, Walter C Wright Consulting Actuary 602 Dyal-Upchurch Bldg
Overman-Williamson Co, E H Thompson and J E Henderson bottle mfrs ft Newnan
Owen Ida T, tchr 1654 Market
*Owl Drug Store The, R W James propr 839 Florida av
*Oxendine Hilliard A, grocer Davis nr 11th
Padgett Grace, nurse 1400 Spearing
Padgett Mamie Mrs, tchr 232 Roselle
*Page Frank, cook shop 1001 Ward
Paine E S Laundry Co, 23 E Adams

McGRAW BROS. CO.
Bicycles and Automobile Supplies
Florida and South Georgia Distributors for
THOR and HARLEY-DAVIDSON MOTORCYCLES
423-427 MAIN, COR. CHURCH
JACKSONVILLE, FLA. PHONE 2434

PALMER THE ENGINE WITH A PULL. SEE PAGE 5
PALMER MOTOR SALES CO.
28 SOUTH MAIN ST., JACKSONVILLE, FLA.

Painter E O Fertilizer Co, E O Painter pres, D A Morrison jr sec, W P Simmons treas 1005 Bisbee bldg
Palace Hotel, Mrs M H Gates propr 329 W Forsyth
Paleologos Nick, propr Jax Bakery 348 Riverside av
Palmer Frank D, drugs 230 Hogan
Palmer J Denham, phys 15 Doty bldg
PALMER MOTOR SALES CO, P E Fansler Mgr, Marine and Stationary Gasoline Engines 28 S Main (See right top lines and page 5)
Palmer & Palmer (Thomas M and Addison W), real est 906 Atlantic Natl Bank bldg
Panama Park Post Office, Edward F Henry P M Panama Park
Pappas Louis, restr 919 W Bay, propr Olympia Hotel
Pappas Peter, fruits 131 E Bay
Parente Bros (Fred and Joseph), tailors 206 Florida av
Paris School of French, Prof F Michelon instructor, 302 Clark bldg
Park Hotel, W H Lowry sec and mgr 204 Hogan
Park Hotel Co, M A Irwin pres, W H Lowry sec and mgr 306 Atl Natl Bank bldg
Park Hotel Ratnskeller, Alex Jacobs mgr 204 Hogan
Parker Joseph C, barber 252 Riverside av
Parker J H & Bro (Julius H and John U), grocers Talleyrand av 2 s of Toomer av
Parker News Co, T G Buckner supt Union Depot
Parnell Wm R, grocer 2151 Main
Parramore Philip J, livery s e cor E Forsyth and Newnan
Parramore Robert P, notary public 903 Atlantic Natl Bank bldg
Parrish Herbert A, grocer Main n e cor E 21st
Parrott Archie R, phys 37 W Adams
Parson Amander, grocer 313 Jackson
Parsons Mable, tchr 1205 E Duval
Parsons Realty Co, G F Parsons pres, J B Graves sec-treas 307 Realty bldg
Parsons & Wooten (Wm E Parsons, Service 201 W Forsyth
Partridge Gas Machine Co (Hugh Partridge, Louis Berlack), lighting devices 907 E Bay
Pasco James D, phys 315 Masonic Temple
Pastime Theatre, Prior & Gonzales proprs 215 W Bay
Patten Clifford A, druggist n w cor Adams and Cleveland
Patten Frank E, drugs 100 St Johns av, S J
Patten Herbert E, plumber 10 Florida av
Patterson Edward C, naval stores broker 607 Bisbee bldg
*Patterson J Perry, physician 941 W Adams
Patterson Wilson D, mfrs agt 9 Castle Hall
Patton J Lindsay Rev, pastor Church of the Good Shepherd 1029 May
Paxton Gracie, nurse 112 W Adams
Payne James H, real estate 906 Bisbee bldg
*Payton Z R & Son (Z R and A G Payton), blacksmiths 731 W Ashley
Peace Lula Mrs, manicure 303 Atl Natl Bank bldg
Peek Wm T, grocer 22 Margarita
Peeler Charles B, atty 20 Main
Peeler James M, atty 20 Main
Peelman Henry C Rev, pastor Grace Baptist church 312 Victoria
Peiser Isaac, mfrs agt 12 Drew bldg
Pellerin Furniture Co, M P Capen mgr 14 Bridge
Pelot Charles E, atty 409 Dyal-Upchurch bldg
Pelot Eugene C, grocer 1205 Kings rd
Pelot-Treadwell Co (John W Pelot, Charles W Treadwell), mdse brokers 603 Consolidated bldg
Peltz Aaron, shoemkr 712 Main
Pendleton Cash Store, R W Pendleton mgr, dry goods 829 W Ashley
Peninsular Casualty Co, D U Fletcher pres, P D Cassidey sec 3d fl Bisbee bldg
Peninsular Casualty Co, D U Fletcher pres, P D Cassidey sec, O S Allbritton treas ind dept 201 Realty bldg
Peninsular Engineering Co, James Y Wilson mgr 207 Clark bldg
Peninsular Lumber & Mfg Co (O Brownell, F T Hanford), Enterprise and A C L Ry

A. J. CESERY COMPANY
Plain and Ornamental Cement Work, Cement Blocks, Cement Tile Sidewalks, Cement Coping, Steps, Columns Etc. ESTIMATES FURNISHED.
Office and Factory: Foot East Bay St., Jacksonville, Florida PHONE 1250

HUTCHINSON AUDIT CO. 511-512 Dyal-Upchurch Bldg. Jacksonville, Fla.
(See Adv. in Classified Auditors and Accountants)

A. J. CESERY COMPANY
PLASTER WORK IN ALL ITS BRANCHES, Wainscoting, Fireplace, Art and Ceramic, Mosaic, Plain and Vitrified Tile Work.
PHONE 1250
Office and Factory, Foot East Bay St., Jacksonville, Florida

Peninsular Naval Stores Co, D C Ashley pres, B W Blount and H Weibert vice pres, S H Berg sec and treas 910 Atlantic Natl Bank bldg

PENINSULAR & OCCIDENTAL STEAMSHIP CO, Charles L Myers, Mgr, P J Saunders G F & P A 232 W Bay (See page 6)

Pennniman W F & Co (Wm F Penniman), mdse brokers e s Viaduct

Peoples Art Co, H P Wilcox mgr, photographers 618 Main

Peoples Bank & Trust Co, H B Race pres, Charles H Andress cashr 201 Main

Peoples Cafe (Homer & Petropol), 107 Main

*Peoples Drug Store, S Means Plair propr 515 Bridge

Peoples Outfitters The (Nathan Lauterbach), 125 Main

Peoples Truck Co, P A White mgr ft of Main

Pepperday Charles E, mdse broker 205 West bldg

Perez Tony, shoe shining parlor 201 W Bay

Perkins Gordon D, grocer 1942 Main

Perkins-Marsh Furniture Co (G A Perkins, W W Marsh), 415 Main

Permenter Co, S Permenter pres, J G Permenter sec-treas, whol grocers 702 W Bay

Permenter-Hatcher Co, Permenter Co proprs horses and mules 623 W Forsyth

Permenter-Mattox Realty Co (Inc), S Permenter pres, J C Mattox sec-treas 702 W Bay

*Perry Edward F, bicycle repr 739 W Ashley

*Perry Paul C, phys 210 Laura

*Perry Wm, clothes clnr 108 Bridge

*Pervis Herbert L, grocer 840 Akron

Peters & Vollers ,Emil B Peters, Wm Vollers), saloon 501 W Bay

*Peterson Albert W, pool 626 W Ashley

Peterson Charles A, grocer n e cor Ewington and Evergreen av

*Peterson Hillman, grocer n e cor David and 8th

Peterson John A, fish Myrtle av and Kings rd

Peterson Marie, news stand 10 Hogan

Phelps Claude G, printer 14 Phoenix bldg

Philips Charlotte H, tchr S Jax Sch

Philips J L & Co, J L Philips pres, Charles Philips jr sec, Frank Burroughs treas, whol lumber 702 Bisbee bldg

*Phillips Bros (George and Dower), wood n e cor Davis and Harrison

*Phillips Francis, barber 747 W Ashley

Phillips Ralph E, real est 2522 St Johns av

Phillips W I & Co (W I Phillips), real est 1009 Bisbee bldg

PHILLIPS & BEYER (W P Phillips, H J Beyer), Proprs New Method Cleaning and Dyeing Works Lee nr Evergreen av (See page 161)

Phillips & La Vine (L J Phillips, A C La Vine), notions s e cor Park av and Calvin

Phillips & Turnbull (Frederick Phillips, B E Turnbull), civil engineers 417 Duval bldg

Phinney E G Co, E G Phinney pres, C J Angel sec, lumber 602 Atl Natl Bank bldg

Phoenix Theatre, J J Fahey propr 411 W Bay

Pichl Gustav, saloon 942 W Adams

Pickerell Mary L Mrs, dress mkr 429 E Duval

Pickett Miles, grocer 1116 Kings rd

Pickett Wm T, grocer 1302 Davis

Pidcock-Jones Co, J N Pidcock pres, L B Jones vice pres and mgr naval stores 500 Consolidated bldg

Pierce Margaret M, milliner 5 Hogan

*Pierce & White (G H Pierce, E H White), grocers 499 S Myrtle av

Pillars Art School The, C A Pillars director 23 W Adams

Pillault Jessie Mrs, confr 212 Florida av

Pinkussohn J S Cigar Co, Simon Benjamin mgr 51 and 125 W Bay, 219 Main and cor Forsyth and Hogan

Pintsch Compressing Co, J E Thrasher supt, gas mfrs Myrtle av s w cor W Bay

Pioneer Cash Grocery Co, M Scoenfield propr 1010 Talleyrand av

Pittman James H, phys 112 W Adams

Pittsburgh Plate Glass Co, W P Chambers res agt 670 West bldg

Pla I & Co, B Duran mgr, lumber exporters 510 Clark bldg

*Plair S Means, propr Peoples Drug Store 515 Bridge

THE SECURITY LIFE & ANNUITY COMPANY
of GREENSBORO, N. C.

THE OLDEST SOUTHERN OLD LINE LEGAL RESERVE MUTUAL COMPANY
D. C. KETCHUM, Gen. Agt. for Florida
707-709 BISBEE BLDG. JACKSONVILLE, FLA.

Plaxco Printery, W M Plaxco propr 28 E Bay
Plaza Cafe, J S Catechis propr 22 Forsyth
Ploof H E Machine Co The, H E Ploof pres and tres, H J Sutton vice pres and sec 20 Ocean
*Pointer Richard Rev (Baptist), 708 Jessie
Polk Benjamin G, propr Hotel Morocco
POLK R L & CO (R L Polk, J Wiggins), Publishers Jacksonville, Key West, Miami, Ocala, Pensacola, Sanford, St Augustine and Tampa, Fla; Birmingham, Mobile, Montgomery, Anniston and Selma, Ala; Augusta, Macon, Columbus, Waycross and Valdosta, Ga; and Florida State Gazette, Etc, Directory Library Board of Trade, Directories of Principal Cities on File for Reference, P O Box 463
Polaard Alma E, tchr 814 E Beaver
Polley Edward G, grocer 900 W Adams
Ponder-Drennan Co (J L Ponder, A A Drennan), cabtbkrs 308 W Forsyth
Ponti & Zaccaria (Thomas Ponti, Joseph Zaccaria), barbers 15 Clay
Poole Thomas G, cabtmkr 15 Julia
Poore S O & Co, S O Poore propr furn 230 Bridge
Pope Frank W, atty 321 Duval bldg
Pope John H, atty 321 Duval bldg
Pope & North (J W Pope, W H North), real est 901 Atl Natl Bank bldg
Porter Benjamin, dry goods 110 Myrtle av, S J
Porter Edward, automobiles n w cor Union and Laura
Porter-Mallard Co, J R Porter pres, W G Howard sec-treas whol grocers 214 E Bay
Porter Thomas V, office 232 W Bay
*Porter Wesley, pool room N Livingston
Post Office, Daniel T Gerow post master, A E Sawyer asst post master, Forsyth n e cor Hogan
Postal Telegraph-Cable Co, Lee A Mitchell mgr, 50 W Bay
Potter Margaret, nurse 328 E Duval
Pound Eugene H, dentist 3 L'Engle bldg
Powell George M, atty 409 Dyal-Upchurch bldg
Powers Carlie A, dry goods 400 Forest
Powers Frank D, grocer 416 Forest
*Pratt Harry C, meats 1485 Florida av
*Pratt Lawton L, undertaker 416 Bridge
Preston John A, mfrs agt 120 W Bay
PRESTON J ZENAS, State Dealer Royal Typewriter Agency, Wholesale and Retail Typewriters 120 W Bay, Tel 1475
Prewitte Julian, real est 601 Bisbee bldg
Price George M, real est 111 W Forsyth
Priest Gabriel C, contr 11 Drew bldg
Prince David J, jeweler 18½ Main
*Prince George Hotel, Kate McCray propr 521 Bridge
Prior & Gonzales (J F Prior, G Gonzales), proprs Pastime Theatre 215 W Bay
Pritchard Emma F, nurse 200 Copeland
Pritchett Henry E, naval stores 208 Dyal-Upchurch bldg
Proctor Emma G, nurse 1641 Silver
Proctor Erna, tchr 124 E 6th
Proctor Mary E, nurse 1641 Silver
Public Market, J H Wiessenfeld mgr, meats 10 Ocean
Pullman Central Garage, James E Johnson propr 421 W Forsyth
Pullman Co The, John C Burrows dist supt A G Scott asst dist supt Union Depot
Pulsipher Hyman H, drugs 423 Forest
*Purcell Isaac L, atty 120 W Bay
*Purcell Lewis F, fruits 1348 Florida av
Pure White Turpentine Co, H B Snell pres, 318 Duval bldg
Putnam Minnie Mrs, nurse 623 Park
Quong Charlie, ludry 19 Cedar
Raabe John C, grocer 151 Bridge
Race & Paul (H B Race, Julian Paul), insurance 310 Bisbee bldg
Ragland Reuben, atty 607 Consolidated bldg
Rahaim Elias, grocer 708 Main
Rahaim George, grocer 1116 W Adams
Rahaim John, grocer 1001 Myrtle av
Rahaim Joseph, grocer 1102 W Adams
*Raiford Gilbert W Rev (Baptist), 412 E Ashley

The Florida Brewing Co. Owners of TAMPA WHOLESALE LIQUOR AND WINE CO.
BREWERS of HIGH GRADE BOTTLE and DRAUGHT BEER and Wholesale Dealers in DOMESTIC and IMPORTED WINE, CORDIALS and ALL POPULAR BRANDS of WHISKEY. Correspondence Solicited. TAMPA, FLA.

EDWARD M. GIBBON
401 Atlantic Nat'l Bank Bldg.
JACKSONVILLE, FLA.

CIVIL AND CONSULTING ENGINEER
Furnish Plans, Specifications and Supervise the Construction of Sewerage and Water Works

Raley-Hamby Co (M V Raley, T B Hamby), 114 W Forsyth
Ramis Co The, James S Ramis pres, bicycles 506 Main
Ramsey Maynard H, atty Ocean n e cor Bay
Randolph James H, phys 518 Laura
Rankin Fred E, accountant 834 Roselle
Rath George W & Co (G W and A Rath), grocers 1105 Hogan
Rathbone D L Mfg Co, D L Rathbone mgr, plumbers 205 E 8th
Rathskeller The, J H Freid propr 117 W Forsyth
Rawson Eleanor, tchr 117 W 4th
Ray Erasmus H, real est 9 Doty bldg
Ray Jonas M, barber 146 Bridge
Ray Wm J, plumber 24 Ocean
Raynor Josephine G, cigars 23 Main
*Reache A B, shoemkr 313 W Forsyth
Read Carrie C Mrs, propr West Bay House 934 W Bay
Read Geo H, real est 408 Duval bldg
Realty Associates (W B Owen, C E Ward, J H Tison), 207 Bisbee bldg
Realty Co of Fla The, J J McNamara pres 412 Atl Natl Bank bldg
Realty Operating Co, Wm Nussbaum pres, J H Phillips vice pres and treas, V H Westervelt sec 122 Hogan
REALTY & TITLE TRUST CO, J E Johnson Pres, R A Baker Sec, C A Clark Treas, Realty Bldg, 139 Forsyth, Tel 1572
RECORD CO THE, W B Francis Local Representative 204 W Bay, Tel 4831
Red Rock Co, R C White pres, W H Walton sec, Wesley Hagan supt, soda waters 520 E 8th
Red Star Market, C W Godwin mgr 32 E Bay
*Reece Lee, fruits 1609 Davis
Reed Donald M, carp contr w s Robinson av 1 n of Fourth
*Reed Harry G Rev (Baptist), W Beaver s w cor Jefferson
Rees Essie, grocer 2001 Fisher
*Reeves Lee, butcher 1601 Madison
*Reeves Mark, grocer 1609 Davis
Rehkopf Wm G, tailor 417 W Forsyth
REID BROS MOVING AND STORAGE CO, W R Reid Mgr, B J Reid Sec and Treas 638 W Forsyth (See back cover and page 176)
Reinach Jacob, rel est 207 Dyal-Upchurch bldg
Reliance Investment Co, J D Shaypres, J H Tucker jr sec 316 Masonic Temple
Relman Isadore, notions 327½ W Bay
Remington Typewriter Co, S J Ford mgr 206 W Bay
Rendleman Charles A, collections 4 Castle Hall
Reneke Frank A, notary 421 Main
Renfroe Real Estate Agency (H A Renfroe), 816 Atl Natl bank bldg
Renfroe & Williams (H A Renfroe, D R Williams), lumber mfrs 816 Atl Natl Bank bldg, factory Highway and A C L R R
Retail Merchants Assn, G W Ford sec, L J Calkins mgr 508 Clark bldg
Rettini Randolph, fish 818 Main
Rhodes-Futch-Collins Furniture Co, A G Rhodes pres, John A Futch sec and mgr, Joseph D Rhodes treas 308 Main
RHODES SANITARIUM, Walter P Rhodes M D Propr 1103 E Ashley (See adv)

RHODES SANITARIUM

Private Rooms and Ward Accommodations for Medical Surgical, Obstetrical and Gynecological Cases.

RESIDENT PHYSICIAN

1103 E. ASHLEY cor. FLORIDA AVE. 'PHONE 279

The CARMICHAEL & SON CO.
PRICE LIST ON PAGES 7 AND 8
Long Distance Phone 37 OCALA, FLA. P. O. Box 609

WINES, LIQUORS AND CIGARS

RHODES WALTER P, Physician and Surgeon 24-25-26-27 Mutual Life Bldg, Proprietor Rhodes Sanitarium 1103 E Ashley (See adv opp)
*Richardson Ada L, cook shop 423 Bridge
Richardson Bainbridge, real est 117 W Forsyth
RICHARDSON HUGH H, Sec and Treas Jacksonville Board of Trade 207 Main
Richardson Louis, genl mdse 148 Bridge
*Richardson Mattie, grocer 1620 Davis
*Richardson Percy M, phys 903 W Church
Richie David, grocer Fisher cor McDermott
Richmond Eloise F, nurse 325 E Forsyth
Richmond Trading Co (T McG Gardner), installment goods 524 W Adams
*Rickenbacker Thomas, coal 1237 Davis
Ridge George M, meats 409 Main
Rieger Joseph M, restr 521 W Adams
Riggs M Elizabeth Mrs, propr The Banbox Millinery 21 Laura
Rigney Emory T, real est 108 W Forsyth
RILES R J CO (Robert J Riles), Jewelers, Opticians, Novelties and Souvenirs, 15 W Bay, Tel 855 (See back cover and page 155)
Rick James, propr Windsor Hotel barber shop
Riley Lewis K, grocer 306 W Bay
Rippa David, grocer 1309 W Adams
Ritzwoller Bros (Alex and Oliver C), shoes 111 W Bay
Rivas Henry, whol liquors 744 W Bay
Rivers Joseph F, bicycles 38 W Adams
Riverside Artesian Well Co, S G Searing pres, J S Price sec-treas 111 W Forsyth
Riverside Grocery Co, E M Horton propr 505 Riverside av
Riverside Quick Lunch, Nico de Vries propr 254 Riverside av
Riverview Grocery, Charles Moskovitz mgr 247 Riverside av
Riverview Hotel, M N Blanton mgr 216 Riverside av
Rizk Abraham, crockery 842 W Adams
Rizk Bros (R K and S K), dry goods 844 W Adams
Roach Mary E Mrs, nurse 1912 Swift
Roanoke Bridge Co, H S Haynes contracting eng 25 Blum bldg
Roberts Gladstone S Rev, pastor Estelle Street Meth Church (South), 314 (568) Cherry av
Roberts Luther M, plumber 28 W Adams
Roberts Machinery Co, O E Roberts mgr e s Viaduct
Roberts Motor Co (F A Roberts), 212 Hogan
Roberts Thorp S, drugs 212 Post
Roberts Wm P, naval stores 306 West bldg
Roberts & Spencer (D B Roberts, S Spencer), contrs 108 W Forsyth
Roberts & White (A M Roberts, W M White), clothes clnrs 245 Riverside av
Robertson Lloyd W, genl agt Sou States Life Ins Co, 19 Blum bldg
Robinovitz Harry, grocer 1400 Jefferson
*Robinson Asa G, barber 520 Bridge
Robinson Bros (J B and R M), grocers 1175 Madison
Robinson Frank S, dentist 301 Dyal-Upchurch bldg
Robinson Improvement Co, J S Robinson pres 770 Riverside av
*Robinson John, music tchr 2140 Montcrief rd
Robinson Omer W, restr 1 Duval bldg
*Robinson Wm M, grocer 732 W State
*Rodriguez Nicolo, grocer n w cor Kings rd and Johnson
Rogero Roque V, house furngs 111 Myrtle av, S J
Rogers Dr Private Hospital (C P Rogers), Oak bet Margaret and Goodwin
ROGERS EDGAR H, Distributor Columbia Motor Cars, 617 Riverside av, Tel 4641
Rogers & Jones (M C Rogers, F G Jones), tailors 411 Main
Rollins Nora Mrs, nurse 425 Laura
*Roman Hamilton T, grocer 337 Caroline
Roof Isadore, nurse 231 E 7th
Rooney Eliza Mrs, nurse 625 Railroad av
Rorabeck Ralph C, real est 510 Atl Natl Bank bldg

A. J. CESERY COMPANY
Office and Factory, Foot East Bay St., Jacksonville, Florida
PHONE 1250
Reinforced Concrete Construction, Compo-Stone, Ornamental Plaster Work, Ceramic Tile Work.

Polk's Dental REGISTER AND DIRECTORY of the United States and Canada.
Contains an up-to-date list of all Dentists. For Prospectus, address **R. L. Polk & Co.** DETROIT, MICH.

A. J. CESERY COMPANY
Plaster Capitals for Exterior and Interior Use, Plain and Ornamental Plaster Work, Ceramic Tile, Artificial Marble, Etc.
PHONE 1250
Office and Factory, Foot East Bay St., Jacksonville, Florida

Rosborough Robert R, genl ins 305 Dyal-Upchurch bldg
*Rose Anna, cook shop 53 Lee
ROSE R M CO, Randolph Rose Pres, E H Brannan Vice Pres, C Manassee Sec and Treas, W J Paul Asst Sec and Treas, Jacksonville Branch Distillers and Wholesale Wine and Liquor Dealers, 925-927 W Bay
Rosenberg Adolph, dry goods 617 W Bay
Rosenberg David, dry goods 425 Bridge
Rosenberg Herman, dry goods 403 W Bay
Rosenblum Frank, dry goods 410 Main
Rosenzaig Max, dry goods 710 Main
Rosey Ernest, grocer 727 Florida av
*Ross George, cigar mfr 1610 Davis
Ross Wm E, phys 602 Consolidated bldg
Rosser W E & Co, fiscal agents Continental Wireless Telephone and Telegraph Securities 412 Duval bldg
Roser & Fitch (Harwood Rosser, A Fitch), brokers 823 E Bay
Rowell Thomas J, real estate 322½ Bridge
Rowland Ernest L, notary public 903 Atl Natl Bank bldg
Roy & Damato (A C Roy, John Damato), tailors 333 W Forsyth
Royal Cleaning & Pressing Co, J F Fitzpatrick propr 13 Newnan
Royal Palms Hotel The, Mrs E L Deckard propr 225 W Duval
ROYAL PIONEER MOTOR CYCLES, McGraw Bros Co State Agents 427 Main
ROYAL TYPEWRITER AGENCY, J Zenas Preston State Dealer, 120 W Bay, Tel 1475
Royal James, atty 111 Law Exch bldg
Rubin & Hirsh Max Rubin, Maurice Hirsh), dry goods 1025 W Bay
Rudisill-Griffin Co, C R Rudisill pres, C N Griffin sec and treas real est 108 W Forsyth
Russell Franklin G, propr Fla Mach Wks
*Russell Henry N, grocer 119 Cleveland
Ruth Henry N, grocer 1000 Franklin
Rutherford Robert B, prin city schools 32 W Monroe
Rutherford R B Mrs, tchr 32 W Monroe
Ruthven Railway Signal Co, A L Ruthwen mgr 503 Clark bldg
SABEL BROS (Michael and Alexander), Hides, Wool, Furs, Junk and Railroad Iron 508 W Bay, Tel 301 (See card in classified Junk)
Sabbag & Davis (Assad Sabbag, Joseph Davis), grocers 109 Bridge
Safay Abraham, dry goods 742 W Adams
Safay M & Son (Michael and Frederick), dry goods 624 W Adams
Safer Benjamin, grocer 611 W Adams
Safer Harry, shoes 720 Davis
Safer Jacob, grocer 703 W Adams
Safer Max, shoes 814 Davis
Saffy D S & Co (D S Saffy), dry goods 706 W Adams
Saffy Najeeb, grocer 223 Bridge
Saidman Isaac, tailor 3 Phoenix blk
St Albans Hotel, Kate H Conroy prop 331 W Church
*St Catherine's Academy, Sisters of St Joseph in charge ft Evergreen av
St Charles Hotel, Mrs Bell Clayton propr 938 W Bay
St Clair-Abrams Alex, atty 30 The Baldwin
St George Hotel, K C Williams propr 301 W Forsyth
St James Hotel, W E Alexander prop Monroe s e cor Julia
St James Hotel Transfer Co, W E Alexander propr 126 Clay
St John's Construction Co, J B Pound pres, F M Richardson vice pres and mgr, M A Irwin sec-treas 306 Atl Natl Bank bldg
St Johns Development Co, C H Sieg pres St Johns Park
St Johns Fruit Co, J A Demetree mgr 15 Bridge
St John's Hotel, Wm H Adams propr 1103 W Forsyth
St Johns River Fish & Oyster Co, J H Pettys pres, C A Bisbee sec and treas foot Ocean
St John's River Terminal Co, J B Munson pres, O M Grady genl supt J R Nolan local supt, R A Harris agent, 621 E Bay
St John's River Terminal Co, H H Royer master mech, E 11th cor Ionia
St John's Supply Co, C L Bonney sec genl mdse 702 Atl Natl Bank bldg

3 DAYS TREATMENT AT THE NEAL INSTITUTE CURES THE DRINK HABIT
1016 E. DUVAL STREET JACKSONVILLE

St John's Trust Co, J W Dodge pres, O S Allbritton sec and treas 409 Bisbee bldg
St Joseph's Academy, Sister Euphemia superior E 7th cor market
St Joseph's Cemetery, Ionia and Union
St Louis & San Francisco R R Co, L B Washington district pass agt, M M Hogan Florida frt agt, E C Fitzgerald sol agt 208 W Bay
St Luke's Hospital, Mary Alberta Baker supt 300 Palmetto
St Lukes Hospital Assn, A W Cockrell pres, Walter Mucklow sec, L Z Saya treas 47 Mut Life bldg
St Mary's Home (Girls' Orphanage), sisters of St Joseph in charge 427 Ocean
Salley Adam, shoemkr 1046 Florida av
Salmons Francis, cook shop 411 Bridier
Salzman Max, shoemkr 119½ Laura
Sam Yick Laundry, Joe Gee mgr 245 W Adams
Sampson Wm P, barber 603 Main
Sams Benjamin, timber lands 505 Clark bldg
Sams Clarence F Rev (Baptist), 1524 E Duval
Sams Joseph M, real est 322 Bridge
Samuels A & Co, H G Maeger mgr whol liquors 215 E Bay
Sanders G W Fertilizer Co, G W Sanders pres, L R Woods sec and treas 501 Bisbee bldg
Sanderson Evelyn M, dentist 109 Ocean
Sandstone Brick Co, John D Baker pres, Thomas Pollard sec and treas w s Viaduct
Sandusky Clarence M, phys 28 W Monroe
Sapp W D & Co, W D Sapp mgr real est 112 W Forsyth
Sarles Della, produce 511 Bridge
Sarles Misses The (Verna K Sarles), private school 21 W 8th
Sasser James E, propr The Model Hotel 619 W Bay
Saunders Alice M Mrs, music tchr 114 Louisa, S J
Saunders Co The, Irving Post vice pres and mgr, naval stores 54 Mutual Life bldg
SAUNDERS P J, General Freight and Passenger Agent The Peninsular & Occidental Steamship Co 232 W Bay
Saussy F & Co (Fulton Saussy), mdse brokers w s Viaduct
Savannah Liquor Co, S H Leyser prop 1010 W Bay
Savoy Cafe The, The Savoy Co proprs 103 Main
Savoy Co The, R J Chambers pres, John T Alsop jr sec and treas proprs Savoy Theatre and Savoy Cafe 101 Main
Savoy Theatre, The Savoy Co proprs 101 Main
Sawyer Benjamin F, grocer e s Dill av 1-4 mile n of Talleyrand av
Scarborough & Scarborough (Lindley M and Maurice M Jr), attys 216 Dyal-Upchurch bldg
Schade Gustav N, restr 33 E Adams
Schemer Michael, mets 320 Bridge
*Schenk Wm M, barber 114 Bridge
Scherrer Charles, dairy lunch 27 W Bay
Schevitz Carl, shoe mkr 216 W Bay
Schevitz Paul, shoemkr 515 E Bay
Schlitz Brewing Co, The G Muller Co agts 608 W Bay
Schmelz Richard W, bicycles, 705 Main
Schmidt Minna, nurse 1817 Laura
Schmidt Robert F, meats 507 Main
Schneiders John A, barber 23 Main
Schofield Jesse A, watchmkr 214 Main
Schrader H C Co The (H C Shrader), whol fruits 718 Atl Natl Bank bldg
Schuiling Atze R, propr O K Grocery Co 504 Florida av
Schulenberger Thornton L, saloon 140 E Bay
Schuman Ernest O, grocer 1024 Florida av
Schuman Max O, grocer 335 Park
Schwab's M Son, Morton M Marcus mgr opticians 6 Hogan
Schwartz Isaac, grocer 102 St Johns av, S J
Schwartz Selma Mrs, cigars 201 W Forsyth
Schwarz E C Co (E C and E F Schwarz), real est 412 Realty bldg
Schwarzschild & Sulzberger Co, Smith Richardson & Conroy agents whol meats 336 W Bay
Scotch Woolen Mills, Harry Stafford mgr tailors 37 E Bay

E. Z. JONES CO. CUT OVER LANDS TIMBER LANDS
If in the market to buy would like to furnish references
Atlantic National Bank Bldg., Jacksonville, Fla.

ELLIS, CURTIS & KOOKER
CIVIL ENGINEERS AND SURVEYORS
RAILROAD WORK A SPECIALTY
JACKSONVILLE, FLA.
ROOMS 210, 211 & 212 REALTY BLDG. PHONE 948.

Scott Alexander C, phys and drugs 627 Davis
Scott Bertha M, nurse 102 E Ashley
*Scott Samuel A Rev (Methodist), 1028 E Beaver
Seaboard Air Line Railway, W A Witt supt 5th div, S C Boylston jr asst genl pass agt, E D Kyle asst genl frt agt, J D Rooney asst ind agt, L R Hoyt asst engr, B Land div engr, L S Peck train master, genl offices ft of Hogan, W R McIntyre C F A, 202 W Bay
SEABOARD AIR LINE RAILWAY, Freight Depot, C H Dent local frt agt ft of Hogan
Seaboard Air Line Ry shops, J T Robinson master mech S A L Ry and Lincoln av
Sea Coast Lumber Co, A L Ligon agt 518 Atl Natl Bank bldg
Searing & Elmore (Samuel G Searing, Frank A Elmore), real est 22 Livingston bldg
Seaton & Seaton (A A and J A Seaton), contrs 307 W Forsyth
Seaver Charles L, dentist 25 Phoenix bldg
Seaward Adolphus F, grocer n s Highway av 2 w of Day
Seawright Drug Co (H V Seawright), 801 Main
Seawright & Shermer (C E Seawright, I G Shermer), whol liquors 204 Bridge
Sebring Wm R, real est 303 Dyal-Upchurch bldg
SECURITY LIFE & ANNUITY CO THE, D C Ketchum General Agent, 612 Bisbee Bldg (See right top lines and page 167)
Seeba Wm F, saloon 116 W Forsyth
Segal Uriah, hat clnr 230 W Forsyth
Segall Herman, jeweler 427 W Bay
Seifers Joseph, tailor 8 S Newnan
Seigler J Victor, dentist 129½ W Bay
Seligman & Lippman (S S Seligman, L P Lippman), hats 405 W Bay
Selph Robert L, grocer 351 E 8th
Seminole Building Company, H Carr Jones pres, Reginald Dawson sec, 303 Main
Seminole Pharmacy, J B Brown mgr 128 W Forsyth
Severance Jennie, nurse 1415 Market
Sevil R Lee, contr 511 Riverside av
Seward Wm F, grocer 701 Roselle
Sewell Van De Lure, dentist 123 W Bay
*Seymore Augustus D, grocer E Beaver cor Franklin
*Seymore Ellen, grocer 1416 Davis
Shad Bros (Charles Shad), genl mdse 216 Bridge
Shad Solomon S, liquors 1225 W Bay
Shaheen George, fruits 2011 Main
Shamrock Hotel, Edward O'Donald propr 52 W Forsyth
Shapiro Benjamin, jeweler 712 Main
Sharp D B, mgr Fairbanks-Morse & Co 630 E Bay
Sharp Ernest B, grocer 740 W Adams
*Shaw Eugene, barber 421 Bridge
*Shaw John H, phys 327 Bridge
*Shaw Maria, dressmkr 311 Caroline
Shaylor Samuel T, atty 22 Castle Hall
Shaylor & Tucker (J Douglass Shaylor, Joel H Tucker jr), real est 316 Masonic Temple
*Shearlds Thomas J, barber 104 Bridge
Sheffield Samuel D, ins agt 61 Mutual Life bldg
*Shepherd Susie, cook shop 703 Florida av
Shellman Albert L, genl agt The Mutual Benefit Life Ins Co of Newark N J, 218 Duval bldg
Sheppard Adolph G, hair goods 212 Main
*Sheppard James, cook shop 703 Main
Sheridan Thomas, dentist 507 West bldg
Sherk Ida, nurse 732 Oak
Sherman Benjamin, dry goods 316 Bridge
Shields Bayard B, atty Law Exchange bldg
Shields Van Winder Rev, rector St John's Parish St John's pl
Shine W Hume, dentist 213 Masonic Temple
*Short Chris, saloon 524 Davis
Sibley Mary V Mrs, phys 1612 Silver
Sibley Wm H, phys 1612 Silver
Siddon Katherine, tchr 1132 E Duval
Silber John H B, mfg jeweler 120 W Bay
Silsbe Richard jr, contr 209 Masonic Temple
Silver Lake Timber Co, 402 Clark bldg

OFFICE SPECIALTIES | HIGH GRADE DESKS of all kinds, CHAIRS, SETTEES, TABLES. Everything for the Office
33 WEST FORSYTHE ST. JACKSONVILLE, FLA. SOUTHERN FIXTURE & SUPPLY CO.

Silverman Rosie Mrs, restr 35 S Ocean
SILVERNAIL A K (Ely & Silvernail), Pianos and Organs 18 W Bay (See page 177)
Simkin Richard G, restr 216 W Forsyth
*Simkins O T, clothes clnr 1322 Davis
*Simmons Bottling Co, A L Simmons propr 1711 Enterprise
*Simmons Charles, meats 19 Bridge
Simmons H H Realty Co, H H Simmons pres, E P Axtell sec and treas
Simmons Robert L, grocer 1235 W Adams
Simmons Wm T, shoes 507 W Bay
Simms Robert W Co, Robt W Simms pres, J J Hennessy sec, whol liquors 324 W Bay
Simpcoe Robert H, grocer 2000 Dennis
*Simpson Brannford W, grocer 1298 Cedar
*Simpson Mary, cook shop 1005 Julia
Simpson Thomas H, grocer 1100 Julia 662 Myrtle av and 1453 E Duval
SIMPSON WM L, Broker 26 Buckman Bldg
Sineath Edward W, blksmith 1310 Florida av
Sing Charlie, lndry 1053 W Adams
Sing Joe, lndry 736 W Adams
Sing Samuel, lndry 606 W Ashley
Sing Wah, lndry 313 W Forsyth
Sing Wing, lndry 401 Forest
Singer Max, jeweler 714 Davis
Singer Sewing Machine Co, W J Webber mgr 19 Main
Singewald Bernard F, shoes and hats 511 Main
*Sinkler Charles E, tailor 731 Clay
Sizer Robert R & Co, P M Ulsch mgr whol lumber 605 Dyal-Upchurch bldg
Skinner Lena Mrs, hair dresser 208 Duval bldg
Skinner Louise, tchr 808 Palmetto
Slaughter Queenie, nurse 325 Laura
Slauter Robert L, plumber 131 E Forsyth
SLOAN & MASON TIRE CO (Joseph B Sloan, Thomas J Mason), Empire Tires, Peerless Tubes, Accessories and Valcanizing 518 W Forsyth
Sloat Bros Co, Geo M Sloat pres, W G Simpson sec and treas medical mfrs 26 Buckman bldg
Sloat Liquor Co (H B and Frank Sloat), 840 W Bay
*Smalls Wm C, phys 510 Jefferson
Smedley & Rogers Hardware Co, C F Smedley pres, J H Rogers sec 12 E Bay
Smith Americus V, real est 15 Phoenix bldg
*Smith Anna, cook shop 123 Beaver
*Smith Arthur, clothes clnr 1022 Florida av
*Smith Arthur W, phys 301 S Myrtle av
Smith Augustus V S, atty F E C Ry 232 W Bay
Smith Benjamin F, grocer 602 Pleasant
Smith Bettie E, public steno 44 Buckman bldg
Smith Burdette, phys 1018 E Church
Smith Charles B, propr Hotel Windle
*Smith Clarence G, fruits 1110 Florida av
Smith Eugene T, mason contr 524 Clara ter
Smith E J Co The, E J Smith pres, O E Smith sec-treas whol confrs 750 W Adams
SMITH GEORGE W, Real Estate 34 W Forsyth, Tel 2781
Smith Ira E, planing mill 717 Washington
*Smith Isaac A, grocer 1643½ Davis
Smith James L, grocer 929 Jefferson
*Smith James S, livery 118 Stuart
Smith Jere S, real est 136 E Bay
Smith Joseph W, office 1 Herkimer bldg
Smith Lucius T, real est 111 W Forsyth
Smith Mary S Mrs, phys 1018 E Church
*Smith Minnie L, drugs 1608 Davis
Smith Nannie K, nurse 317 W Adams
SMITH PREMIER TYPEWRITER CO THE, Homer D Land mgr 226 W Bay
Smith Ralph E, phys 261 W Forsyth
Smith Richard M, barber 514½ E Union
Smith, Richardson & Conroy, C W Richardson pres, F P Conroy sec, W S Barnett treas, whol meats 336 W Bay
Smith Robert L, dairy 1815 Highway
Smith Shoe Co (Merle M and Marshall Smith), 206 Bridge
Smith Stephen P, grocer 1202 Walnut
Smith Thomas J, saloon 19 S Ocean
*Smith Wm A, barber 1213 W Bay

A. J. CESERY COMPANY
Office and Factory, Foot East Bay St., Jacksonville, Florida
PHONE 1250
Plain and Ornamental Cement Work, Cement Blocks, Cement Tile Sidewalks, Cement Coping, Steps, Columns Etc.
ESTIMATES FURNISHED

TROPICAL FRUITS
Avacado Pears, Mangoes, best improved budded varieties. Send for Catalog, most complete book of reliable information published in Florida.
Address The Griffing Bros. Co. Nurserymen Jacksonville, Fla.

A. J. CESERY COMPANY
PLASTER WORK IN ALL ITS BRANCHES, Wainscoting, Fireplace, Art and Ceramic, Mosaic, Plain and Vitrified Tile Work.
Office and Factory, Foot East Bay St., Jacksonville, Florida
PHONE 1250

*Smith Wm L, barber 612 Palm
Smith Wm P, atty 1010 Bisbee bldg
Smith & Neil Co, Wm V Smith pres, J W Neil sec and treas, wagon mfrs 108 Cedar
Smith & Stockbridge (J Gilmore Smith, Basil Stockbridge), real est and ins 405 Masonic Temple
*Smith & Williams (Le Roy Smith, Frederick Wiliams), clothes clnrs 805 Pippin
Snell Abram H, grocer 1408 E Duval
Snel H B & Co (H B and H B Snell jr), real est 318 Duval bldg
Snellgrove George W, blksmith 301 Catherine
Snelson J T & N L (John T and Norman L), proprs Ineeda Laundry 526 W Forsyth
Snelson Norman L (J T & N Snelson), contr 610 Bisbee bldg
SNYDER J W & BRO (J Wyly, Clifford S), Mdse Brokers and Wholesale Grocers e s Viaduct
Snyder Wm L, drugs 439 E Bay
Sola & Gonzalez Co (Jose de Sola, Mario Gonzalez), cigar mfrs 322 Bridge
Solomon Mack, fruits 827 Davis
Somers J C & Co, J C Somers pres, A G Somers sec-treas whol liquors 428 E Bay
Somerville Martha L, tchr 115 W 4th
Sommer Albert, mfrs agt 22 Hogan
Sompayrac Theodore H, grocer 40 E Bay
Soon Kee, lndry 1005 Main
Soundstrom Arvid B, whol paper 205 Dyal-Upchurch bldg
South Atlantic Commercial Men's Association, George H Mason pres, H F Coyne sec and treas 10 Doty bldg
South Jacksonville Dry Dock Co, J R Anderson treas and mgr, SJ
South Jacksonville Fery Co, J M Barrs pres, J H Bugbee treas and mgr ft of Main
South Jacksonville Lumber Co, Wm M Toomer pres, S J Warren vice pres and mgr, W O McGowin sec and treas 506 Consolidated bldg
South Jacksonville Post Office, D B Thomas postmaster 157 Myrtle av, S J
South Jacksonville Water Works, C E Garner pres ft Newnan
South Main Street Fish and Game Co (Harold F Smith, Joseph Genntison), 36 S Main
South Shore Suburban Co, W C Warrington pres, truck farms, 108 W Forsyth
Southeastern Cooperage Co, J J Taylor vice pres, G J Scoval sec and treas 406 Consolidated bldg
Southeastern Demurrage Bureau, J C Haskell mgr 306½ W Bay
Southern Art Glass Co, H E Boss mgr 28 E Bay
Southern Automobile & Garage Co, C M Snow mgr 22 S Laura
Southern Bell Telephone & Telegraph Co, C S Kenyon dist mgr 212 W Forsyth
Southern Bottle & Supply Co, David A Deen sec e s Viaduct
Southern Bridge Co, H T Sinnott mgr 322 Duval bldg
Southern Brokerage Co (B H and J Goldberg), adv novelties 318 Dyal-Upchurch bldg
Southern Cigar Co, A S Metzner mgr 312 Realty bldg
Southern Colonization Co F B Lynch (St Paul, Minn), pres, T M Knappen (St Paul, Minn), sec 503 Atl Natl Bank bldg
Southern Concrete Co (H A Rau), cor 16th and Laura
Southern Development Co, C Lyman Spencer pres, Platt R Spencer sec and treas real est 114 Hogan
Southern Drug Mfg Co, Frank Adams pres, A N O'Keeffe vice pres and mgr, Howard Humphries sec 13 S Main
Southern Express Co, W K Haile supt, Union Station and 29 W Forsyth
Southern Extract & Refining Co, R B Smith pres, D P Myerson jr genl mgr, D P Myerson sr sec-treas 519 E Bay
SOUTHERN FIXTURE & SUPPLY CO, J H McLaurin Pres, James D Baker Vice Pres, Geo R Ehle Sec and Genl Mgr, 33 W Forsyth, Tel 1902 (See right top lines and page 159)
Southern Grocery Co (S and S Sheftall jr), 26 S Ocean
Southern Hide and Skin Co, C H Mann pres e s Viaduct

HEADQUARTERS FOR
ABDOMINAL BANDAGES
THE NELMAUR CO.
210 WEST FORSYTH STREET

Southern Investment Co, U Grant Blackford pres, P R Spencer sec-treas 114 Hogan
Southern Land & Investment Co, G R Lynn vice pres 402 Clark bldg
Southern Light Co (W C Thomas, R R Pyles), gasoline lighting devices 915 W Bay
Southern Monument Co The, C A Speer sec and treas, T R Wombie mgr 523 E 8th
Southern Multigraphing & Advertising Co, Elmore Cohen genl mgr 208 Bisbee bldg
Southern Mutual Aid Assn, A L Kidd supt 35 W Forsyth
Southern Pine Co of Ga, W M Mason mgr Talleyrand av nr Deer Creek
Southern Pine Inspection Bureau, F E Waymer pres, J C Van Every sec and chf inspr, R J Cole treas 1005 Atl Natl Bank bldg
Southern Railway Co, G R Pettit dist pass agt, J J McGee C P & T A 108 W Bay
Southern Railway Co, dist frt agts office, W B McGroarty dist frt agt 434 E Bay
Southern Railway Co Freight House, E Forsyth cor Marsh
Southern States Land & Timber Co, George F Bensel mgr 401 Law Exchange bldg
Southern States Life Insurance Co, L W Robertson genl agt 19 Blum bldg
Southern States Life Insurance Co, D A Leon state mgr 304 Dyal-Upchurch bldg
Southern States Realty Co, E C Davidson mgr 208 Dyal-Upchurch bldg
Southern Steamship Co, M H Pressley agent ft of Newnan
Southern Stock Yard Co, Finkelstein & Witten proprs 22d and S A L R R
Southern Sun Print Co, J H W Hawkins mgr 403 Realty bldg
Southern Turf Saloon, Geo D ege mgr 105 E Bay
Southern Weighing and Inspection Bureau, B E Lennard dist mgr 409 Consolidated bldg
Southern Wholesale Grocers Assn, J H McLaurin pres, C W Bartleson treas, E L Greer sec 218 E Bay
Southgate T S Co, T S Southgate pres, A W Harman sec and treas, mdse brokers 434 E Bay
Southland Investment Co, Thos F McGary pres, T Duncan sec, K A Beardslee treas, 4 Herkimer bldg
Souvielle Mathieu, phys 128 Hogan
Spanier Harry, shoemkr 115 Forest
Spanish Rush Broom Co (W F Holmes), broom mfrs 715 Washington
Spawn Abel F, real est 412 Atl Natl Bank bldg
Spears Bessie Mrs, music tchr 202½ Spearing
*Speights John W, grocer Main n e cor E 24th
*Speights Robert M, grocer 1717 Enterprise
Spencer Halsey H, vet surg 429 W Adams
Sperber Paul, propr The German Am Press, 920 Main
Spiers John, grocer 736 Davis and 831 W Ashley
Spiers Wm P, grocer 207 Bridge
Spinning Emma E, tchr 729 Charles
Sprague George H, sales stables Myrtle av n e cor Duval
Springfield Ice Works, J W Spratt pres, G Hall White sec and treas, office foot of s Laura
Springfield Realty Co, Geo W Clark pres, D H Doig sec, 210 Clark bldg
Sprinkle H L Distilling Co (H L, B F and B F Sprinkle jr), 336 E Bay
Sproull Katherine, tchr 1545 Hubbard
Squires Lucy, nurse 226 E Duval
Stahl Ferdinand, cigars 629 Riverside av
Standard Bottling Works, G Finkelstein propr 717 W Adams
Standard Clothing Co, G D Jackson pres, R P Colyer sec and treas, 17 W Bay
Standard Cypress Co, T Duncan treas, 136 E Bay
Standard Drug Co The, R W Ditto sec, 128 Main
Standard Fuel Supply Co, T L Jewett agt, ft of Ocean
Standard Furniture Co, R L Jones mgr, 503 W Forsyth
Standard Home Co, O L Knight mgr, 13 Doty bldg
Standard Oil Co (Inc), Wm W Zachry spl agt, n w cor Kings rd and S A L Ry
Standard Turpentine Co of Florida, W E Cummer pres, J L Roe sec and treas, 1006 Atl Natl Bank bldg

IRRIGATION
PLANTS INSTALLED COMPLETE. ANY SIZE—ANYWHERE. TIME PAYMENTS TO SUIT.
HILLSBOROUGH HARDWARE CO.
1112-1114 FRANKLIN ST. TAMA, FLORIDA

FLORIDA LIFE INSURANCE CO.
JACKSONVILLE, FLA.

$100,000.00 Deposited with State Treasurer for Protection of Policy Holders

WE PAY CLAIMS AT SIGHT

*Stanley James H, real estate 510 W Adams
Star Bottling Works, John L Kornahrens propr 316 Julia
*Star Drug Store, Leon Reid mgr, 101 E Union
Star Pressing Club The, Rogers & Jones proprs, 411 Main
State Bank of Florida, J C L'Engle pres, T R Hendricks cashr, Bay n e cor Main
State Investment Co, Telfair Stockton pres, L G Moore sec, 211 Duval bldg
STATE MUTUAL LIFE INSURANCE CO OF ROME, GA, E D Cooper Agt, 711 Bisbee bldg
STATE RETAIL DEALERS' ASSOCIATION, H H Dickson (Orlando), Pres, J H Perkins (Monticello), 1st Vice Pres, A Mass (Tampa), 2d Vice Pres, R J Phillips (Tallahassee) 3d Vice Pres, Harry N Burhans Sec and State Organizer, C Leslie Whipp, Treas, 5-6 Blum Bldg
STATE RETAIL DEALERS' MAGAZINE, Harry N Burhans Editor, Wm Van Size Advertising Mgr, 5-6 Blum Bldg (See adv opposite)
Stathis James, cook shop 120 Bridge
Stein Lorenz, baker 228 Main and 1130 E Adams
Steinberg Lucas, propr Metropolitan Tailoring and Cleaning Co, 220 W Forsyth
Steinmeyer W H & Co, W H Steinmeyer mgr, furniture 1114 Florida av
Stephens Acker C, jeweler 306 Main
*Stephens Fannie, cook shop 1002 Kings rd
Stephens George, dry goods 511 W Bay
Stephens James H, rental agt 1 Doty bldg
*Stephens James H, barber 1007½ Myrtle av
Stephens John T, rental agt 1 Doty bldg
Stephens Louis I, jeweler 22 Main
*Stevens George, saloon 801 W Forsyth
*Stewart Albert, grocer 1200 Darwin
Stewart House, Mrs Julia Stewart propr 339 W Forsyth
*Stewart Mary, grocer 1342 Kings rd
Stewart Wm T, dairyman Talleyrand av nr Armour Fertz Wks
Stewart & Stauss (T B Stewart, E A Stauss), grocers 701 Main
Stillman Richard E, atty 232 W Bay
Stinson Louis, phys 107 Ocean
Stinson Wm M, phys 107 Ocean
Stockton Telfair Co The, Telfair Stockton pres, L G Moore sec, real est 209 Duval bldg
Stockton W M & Co (Wm M Stockton, O H Hodgson), ins 307 Masonic Temple
Stockton & Butts (Telfair Stockton, Bayard J Butts), ins 211 Duval bldg
Stoddard Albert A, motorcycles 2015 Main
Stoffregen Albert W, grocer 1902 Main
Stollenwerck Anasa D, phys 212 Bisbee bldg
STOLLENWERCK PERCY J, Physician, Pres DeSoto Sanatorium, 122 W Adams, Tel 288
Stormes & Sallas (W H Stormes,, J E Sallas), meats 115 Myrtle av, S J
Stout Henry R, phys 105 Monroe
Stow & Coryell (E D Stow, F F Coryell), sign painters 13 W Duval
Stoy Frances A Mrs, music tchr 727 Talleyrand av
Stradley & Clark (C P Stradley, J P Clark), meats Panama Park
Strahan George, propr Crystal Laundry
Strasburger & Co, Victor A Strasburger mgr, saloon 119 W Bay
Strickland Rufus A, grocer w s Lincoln av 3 n Highway av
Stringfellow & Doty Co, R L Stringfellow pres, C T Doty vice pres, J R Padgett sec and treas, grocers 424 W Bay
Stripling Joseph N, atty 314 Law Exchange bldg
Strong Co The, A H St John mgr, money brokers 2 Herkimer bldg
Stuart-Bernstein Co (Inc), Emil Bernstein pres, J W McGriff sec-treas, clothing 14 W Bay
STUART JAMES D, Mgr R G Dun & Co, 117 W Forsyth, Tel 326
*Stubbs Ella, grocer 4 McKinley
*Stuck Jacob, restaurant 504 Bridge
Suburban Investment Co, G M Boyd pres, G W Woodward sec and treas, 315 Dyal-Upchurch bldg
Sullivan Julian I, restaurant 527 W Bay

Turpentine Machinery
MERRILL-STEVENS CO., Jacksonville, Fla.

Every Merchant in Florida

Should Subscribe to the

State Retail Dealers' Magazine

To keep posted on what the Merchants of the State are doing, as the Magazine is devoted exclusively to your interests.

Send $1.00 for a Year's Subscription

State Retail Dealers' Magazine

Rooms 5 and 6 Blum Building
JACKSONVILLE, FLORIDA

The National Real Estate Journal

¶ The National Real Estate Journal has created a decided stir in real estate circles. It has been widely read, widely quoted and widely talked about by real estate men everywhere.

¶ It has, by virtue of being the official organ of the National Association of Real Estate Exchanges, assumed its position of leadership in the real estate field, and is rapidly establishing its reputation for progressiveness and for filling its pages with the best, most interesting, entertaining and valuable information pertaining to the real estate profession.

¶ The National Real Estate Journal is a real estate institution. If you read it this year, you will want it next year, and the year after.

¶ The subscription price is $1.00 for the year—for 12 big, hearty, helpful numbers. Better send your dollar right now.

Postponing your subscription
may be postponing
your profits.

R. L. POLK & CO., Publishers
CHICAGO, ILLINOIS

WATERMAN CO. Mfrs. of Show Cases, Refrigerators, Store Fronts, Office, Store and Bank Fixtures, Opera Chairs, Etc.

135 W. BAY ST. Jacksonville

Summers Charnelle H Rev, pastor Sprinfield M E Church (South) 213 E 6th

Sumner W P Co The, Chas P Sumner pres, G W Woodward sec and treas, grocers 523 W Forsyth

Sun Lee, laundry 524 Bridge

Suskind E & Co (R H Paul and E Suskind), cedar 12 Wilmarth bldg

Sutherland, McConnel & Co (P L Sutherland, F R McConnel, C H Barnes, D H McMillan, J G Boyd and L B Jones), real est 503 Consolidated bldg

Suttles Harry C, pres and mgr Grand Rapids Furniture Co, 26 S Main

Sutton Nicholas J, contr 332 E 3d

*Sutton Wm, cook shop 1104 Kings rd

*Swearingen Peter Rev (M E), 916 Jessie

Swearingen Van C, atty 411 Duval bldg

Sweeney Julia M Mrs, towel supplies 6 W Ashley

Sweetman Mary L Mrs, propr Dixie House

Swift & Co, J W Brice mgr, whol meats 520 W Bay

Sylvester John, fruits 425 Bridier

Tacoma Thomas, Japanese goods 228 Main

Tainter Edward, grocer Panama Park

Tallahassee Tobacco Co, H B Snell pres, 318 Duval bldg

Talley Wilbur B, architect 501 West bldg

Tatar Samuel, dry goods 715 W Adams

Taylor Delia, tchr s s Highway av nr Lincoln av

TAYLOR JOHN N, Physician 1031 E Church, Mgr Neal Institute

Taylor Mildred L, nurse 3d fl The Columns

Taylor Nursery Baby Bed Co, J D Bower pres, J H Burroughs sec and treas, 712 Consolidated bldg

Taylor N R Co, N R Taylor mgr, produce 640 W Forsyth

Taylor Palmer, grocer n e cor 21st and Fisher

Taylor Richard P, dentist 24 The Baldwin

Taylor Samuel C, real est 106 Main

Teahan Wilson M, propr Hotel Lenox

Tennessee Produce Co, I Vorenberg sec, 36 E Bay

Terminal Pharmacy, Hoyrup & Sharp proprs, 940 W Bay

Terrell Wm W, phys 18 Blum bldg

Thomas Charles E, propr Florida Ice Cream Co, 421 W Forsyth

*Thomas Clark, grocer 731 Bridier

Thomas David, grocer 158 Myrtle av, S J

Thomas Henry R, drugs 802 W Adams

Thomas John C, genl store 1908 Main

*Thomas Joseph R, grocer 1010 Franklin

*Thomas Robert C, grocer 601 Washington and 755 Odessa

Thomas Robert Y H, phys 801 W Adams

*Thomas Sampson, grocer s e cor Louisiana and 10th

*Thomas & Baker (J A Thomas, J Baker), pool room 1361 Florida av

*Thompson Benjamin L, meats 832 W Ashley

Thompson-Hoover Adv Co (Janie C Thompson, Lula D Hoover), multigraph circular letters, 36 Buckman bldg

Thompson Janie C, public steno 36 Buckman bldg

*Thompson Margaret, propr Eggmount Hotel

THOMPSON THOMAS C, Physician, Member of Board DeSoto Sanatorium 602 W Adams, Tel 1211

*Thompson Wm H, atty 7 Phoenix blk

Thomson George B, turkish baths Windsor Hotel

Thorpe Wm L, meats 1448 E Duval

Three Friends Furniture Co, J R Hunter pres, D L Ellis vice pres, B O Geer sec and mgr, 705 W Adams

Thrower Osgood A Rev, pastor Riverside M E Church, 815 Charles

Tighe Eugene J, atty 105 Law Exchange bldg

Till Co The, W S Till pres and genl mgr, John W Dodge sec and treas, mfg confrs 523 Main

Till Shelton C, clothing 120 Main

*Tillman Richard D, ins 322 Bridge

Times-Union Engraving Co, Florida Publishing Co proprs, s w cor Adams and Cedar

Tipping Frank A, furn 316 W Adams

A. J. CESERY COMPANY

Reinforced Concrete Construction, Compo-Stone, Ornamental Plaster Work, Ceramic Tile Work.

Office and Factory, Foot East Bay St., Jacksonville, Florida PHONE 1250

POLK'S REAL ESTATE and FINANCIAL REGISTER
Is a Valuable Book of Reference in REAL ESTATE AND FINANCIAL CIRCLES.

A. J. CESERY COMPANY
Plaster Capitals for Exterior and Interior Use, Plain and Ornamental Plaster Work, Ceramic Tile, Artificial Marble, Etc.
Office and Factory, Foot East Bay St., Jacksonville, Florida
PHONE 1250

Tipping Joseph T, 2nd hand furn 314 W Adams
Tipping Mattress Co, J P Tipping mgr, 920 W Union
Tischler Philip, real est 114 Main
Title Guaranty Co, C D Judson pres, R C Burnsdale sec, V R Judson treas, 602 Bisbee bldg
Todd Harry F, propr Grand View Hotel
*Todd M W & Sons (M W; W M and A M), barbers 1007 W Bay
*Tolles Sarah, grocer 1653 Davis
Tom Charles, laundry 116 Julia
Tomlinson Erasmus H, real est 20 Buckman bldg
Tompkins Charles W, phys 201 St Johns av, S J
*Toney Addison, cook shop 112 Bridge
Tony Bros (Thomas and George), grocers 828 Main
Toole L C Clothing Co (L C Toole, E T Hines, F A Prevatte), 15 Laura
Toomer E V & Co (E V and W M Toomer), real est 509 Dyal-Upchurch bldg
Toomer & Reynolds (W M Toomer, J C Reynolds, attys 508 Consolidated bldg
Tornberg Leopold, hats 220 Bridge
Torbert John T, grocer 229 S Myrtle av
Tottel George N, grocer 329 Forest
Towers Hardware Co (Charles R Towers), 8 E Bay
Townsend Minnie A Mrs, grocer 1776 Evergreen av
Treadwell John J Rev, pastor Grace M E Church, Myrtle av, S J
Trembly Frank H, real est 39 W Forsyth
Troeger Theodore, furn 1433 Liberty
Trout Fred J, cement block mnfr 511 E 8th
Tubel Chickry, fruits 1029 W Bay
Tubel John, grocer 201 Forest
Tucker Charles W, ins 1 Castle Hall
Tucker Corinne P, tchr 1500 Park
Turck Raymond C, phys 602 Consolidated bldg
Turner Charles E, grocer 50 Dora
Turner Charles H, grocer 1601 Madison
Turner-Derst Electric Co, J W Derst mgr, 607 W Adams
Turner Harry C, dentist 1-2 Massey bldg
Turner James H, grocer 301 Magnolia
Turner Latonia, nurse 32 E 1st
Tutt Plumbing Co The (M R Tutt, J W Fowler, W E Tutt), 226 E Forsyth
Tylee Wm C, cigar mfr 221 Lafayette
Tyler Cyril R, voice culture 21 W Adams
Tyler Grocery Co The, E M Tyler mgr, 10 S Newnan
Tysen Jacob R, fertilizers 10 Viaduct
Ucita Investment Co, J B Pound pres, M A Irwin sec-treas, owners Seminole Hotel bldg, 306 Atl Natl Bank bldg
Ulmer Realty Co, Alfred C Ulmer sec and mgr, real est Bisbee bldg
Uncle Sam Florida Land Co, J A Harrison pres, 505 Clark bldg
Union Brick Co, C R Bisbee agt, river front nr Ocean
Union Carbide Sales Co, C I Trowell mgr, 809 Main
UNION CENTRAL LIFE INSURANCE CO, B S Williams Genl Agt, 807-809 Atlantic National Bank Bldg
Union Depot Restaurant, Guy V Warren Co proprs, Union Depot
Union Furniture Co, S J Highsmith mgr, 702 Florida av
Union Garage & Supply Co, S H Armstrong pres, S R Welch sec and treas, 229 E Union
*Union League Assn (Benefit Ins), W L Jameson mgr, 539 W Duval
Union Mercantile Co (J J McNamara), shoes 39 E Bay
*Union Mutual Aid Assn, Wm S Sumpter pres, C E Coleman mgr, 417½ Bridge
Union News Co, H C Stokes mgr, Union Depot
Union Savings Bank, J M Stevens pres, W B Stevens cashr, Hogan s w cor Forsyth
Union Souvenir Co, E A Muth mgr, 415 Realty bldg
United Grocery Co, W Frazier Jones pres, B G Sasseter gen mgr, Lyman E Wells sec and treas, 16th and Ionia
United Liquor Store, Alfred Wolff mgr, 338 E Bay
United Specialists (Geo L Dickerson, L M Barney, W R Farrow), 125 Laura

THE ARROW BOAT CO.
L. CLARK, President
705 Atlantic Nat'l Band Building
Jacksonville, Fla.

Upchurch Lumber Co, J J Upchurch pres, G L Drew sec, Talleyrand av nr 21st
Upchurch Noble A, phys 210 Dyal-Upchurch bldg
Upson Ruth Newell, tchr 1120 Oak
Urban Investment Co, R H McGinnis pres, J D Shaylor sec, 316 Masonic Temple
UTLEY GEORGE B, Librarian Jacksonville Free Public Library, Adams n e cor Ocaen
Vance A B Co, A B Vance pres, stationers 104 W Forsyth
VanDeman & Lewis Co, C B VanDeman pres, C M Lewis sec, A G Thompson treas, whol grocers 808 W Bay
Vanderpoel E & Son (Eugene & C E), fish ft Ocean
*Van Dross Daniel E, barber 536 W Bay
Van Etten John C, bicycles 618 Main
Vaughan Herbert R, barber Union Depot
Vaughn Wm C, atty 136 E Bay
Vaughan & Coward (W C Vaughan) clothing 111 Bridge
*Vaught Capers M Rev (Baptist) 618 Bridier
Veales James Rev, asst pastor Church of the Immaculate Conception 121 E Duval
Venable Elizabeth, tchr 21 E Duval
Verelst Charles F, real est 645 Charles
Vernaelde Henry, tchr 525 Davis, S J
Vet C M, music tchr 27 W Ashley
Viavi Co The, 204 Clark bldg
Viakery J T, real est 1009 Bisbee bldg
Victor Hotel, Mrs Ida DeFlorin propr, 934 W Monroe
Victoria Turpentine Machine Co, W W Acheson pres, M L Howard sec-treas, 7 Blum bldg
Vincent & Gray (R W Vincent, L A Gray), mdse brokers e s Viaduct
Vincent & Marsh (J G Vincent, H G Marsh), hardware brokers e s Viaduct
Vinzant Bros (J T and J H), grocers 1944 Main
Vinzant & Co (Wm D Vinzant jr), whol fruits 130 E Bay
Virginia Grocery Co, F K Maloney propr, 51 E 8th cor Hubbard
Volkmar Emma Mrs, nurse 523 E Adams
Von Der Hoden George, saloon 906 Davis
Von Dohlen Henry W, grocer 641 W Ashley
Von Glahn Chris, saloon 541 E Bay
Von Toska Herman, nurse 602 W Adams
Vyle Percy P, adv agt 201 Duval bldg
Waas Frederick J, phys 108 W Adams
Wacker Eliot, tailor 37 W Forsyth
Wade N G Land Co (N G Wade), 818 Atlantic Natl Bank bldg
Wadsworth O Lamar, grocer 1349 Florida av
Wah Hop, grocer 713 W Adams
Wailes Sidney I, real est 521 Main
Wait Arthur E, propr The LaPorte 22 E Duval
Wales Visible Adding Machine Co, George V Allen state agent, 226 W Bay
Walker Frank P, drugs 901 Julia
Walker George U, atty 114 Law Exchange bldg
Walker George U & Son (George U and J Whitfield Walker), attys 113 Law Echange bldg
Walker Jasper R & Co (J R Walker, W K Haile), real est 50 Mutual Life bldg
Walker J Whitfield, atty 113 Law Exchange bldg
Walker Landon D, phys 607 W Bay
*Walker Mary E, tchr 512 W State la
*Walker Simmons, grocer 336 W State
*Walker Webster, grocer 935 Forest
Wallace Elise, tchr 811 (2111) Lydia
Wallace Frank A, real est 402 West bldg
Wallace Helen M, tchr 811 (2111) Lydia
Wallace Margaret Mrs, nurse 119 Liberty
Wallace & Clayton (J L Wallace, E C Clayton), real est 15 Mutual Life bldg
Wallace & Co, R G Fordham mgr, real est 11 Clay
Waller Charles F, osteopath 305 Masonic Temple
Walsh James R, architect 136 E Bay
WALSH JOSEPH H, Agt Morgan & Wright, Hartford & Firestone Tires, Expert Vulcanizing 12 E Adams

JETTON LUMBER CO.
SASH, DOOR and BLIND FACTORY, PLANING MILL, LUMBER, PINE and CYPRESS.
POLK AND CENTRAL AVE.
TAMPA, FLA.
TELS. 657 and 644

HOTEL NOTICES Write for prices. We handle all kinds of **Flavoring Extracts**
Catsup, STEERO BOUILLON CUBES, Pie Fillers, Jellies, Spices, Mustards, Cocoanut, Cocoa, Slab Chocolate
Phone 3942 **CANNON BROS. EXTRACT CO., Inc.,** No. 6 Viaduct, Jacksonville, Fla.

Walter Philip & Son (Philip and LeRoy W), ins 117 W Forsyth
Walton Furniture Co, W H Walton pres, C I Trowell mgr, 809 Main
*Walton George W, tailor 424 Main
Walton Seed Co (A Walton), 7 S Ocean
Walton Tire Co (J Overton and P L Walton), auto tires 518 W Forsyth
Walzer Bernard R, atty 60 Mutual Life bldg
*Ward Cassius A, phys 723 W Beaver
Ward Elias C, grocer 1213 Dyal
Ward John F, phys 1536 Main
Ward Mary, tchr 205 Woodlawn av
Ward Velpeau J, phys 435 E 1st
Ward Wm W, grocer n e cor Mitchel and Fisher
*Warner Charles M, grocer 1298 Julia
Warnock Joseph B, grocer 1950 Main
Warren Guy V Co, Guy V Warren pres, Francis Warren sec and treas, proprs Union Depot Restaurant
Warren-Kelly Co (James McB Warren, R Emmet Kelly), hdwe 811 Main
Warriner Florence P, music tchr 1013 Oak
Warriner Laura E, tchr 1013 Oak
Warriner Olga G, tchr 118 W Union
Warrington Joseph, meats 1253 Main
Warrington W C & Co, W C Warrington mgr, real est 108 W Forsyth
Warrock & Co (A Reed and A D Warrock), confrs 327 Main
*Washington Lewis, saloon n e cor Johnson and Forsyth
*Washington Luke, fish 1022 Kings rd
Water Works Pumping Station, J A Tylee chf eng Water Works Park
WATERMAN CO, A Waterman Pres, W F Alderman Vice Pres, J D Alderman Sec and Treas, Mnfrs Show Cases, Bank and Store Fixtures, Church Furniture 135 W Bay, Factory 16th and R R Ave (See right top lines and page 163)
***WATERS EDWARD COLLEGE,** Rev A Henry Attaway Pres, Kings rd nr Limits (See page 173)
*Waters James, grocer 329 Jackson
*Watkins James, barber 1115 Florida
*Watts Wm A, drugs 1044 Florida av
WAVERLY HOTEL, Mrs Luck Wilson Propr, cor Main and Adams (See page 157)
*Weaver Lawrence, barber 904 W Adams
Webster Nellie M, nurse 711 Parker
Weed Edwin G Rt Rev, bishop Episcopal Diocese of Fla 230 E Forsyth
Weeden Alice P, nurse 718 Albert
Weekly Information & Amusement Guide The, H B Bonfield publr, W J Williams circ mgr 205 Hogan
Weichselbaum Sam & Mack, J L Mack pres and mgr, J L Mack jr sec-treas, whol liquors 235 E Bay
Weihe Karl J, music tchr 341 E 5th
Weinberg Louis E, saloon 16 S Ocean
Weinberger Joseph, propr German-American Restaurant 221½ W Bay
Weinstein Nathan, dry goods 941 W Bay
Weiss Carl, grocer 838 W Adams
Weiss Jacob, dry goods 429 W Bay
Weiss Joseph B, grocer 124 Bridge
Weiss Louis, dry goods 531 W Bay
Weiss Max, grocer 1702 Highway av
Weitz & Jordan (Louis Weitz, T B Jordan), saloon 945 W Bay
Weldon Co The (George R Weldon), mdse broker 205 Dyal-Upchurch bldg
Wellbrock John M, grocer 530 E Union
Wellington J H & Co, J H Wellington mgr, sash mfrs 3d and Clark
WELLSLAGER ORVILLE M, Agency Director New York Life Ins Co 312-316 Atl Natl Bank Bldg, Tel 1714
Wengerd Minnie B, dressmkr 712 E Church
Werner-Bidez Co, H D Watts jr pres, cigars 24 Ocean
Wernicoff Herman, grocer 802 Clay
West Bay House, Mrs C C Read propr 934 W Bay
West Bros (E E West), lumber mfrs 207 West bldg
West End Pharmacy, M R Anderson propr 600 W Adams
West End Pottery Co of East Liverpool, Ohio The, David C Maner rep 108 W Forsyth
West Eugene E, lumber 207 West bldg
Westendorff Allen H, grocer 725 Lincoln av
Western Union Telegraph Co, L J Maxwell dist coml supt, C E Davidson mgr 10 S Laura
Westmoreland Hotel, John F May mgr 335 W Bay
Weston Harold, office 410 Bisbee bldg
Wexler Samuel, shoes 904 Davis
Wey Fing L, lndry 416 Florida av

McGRAW BROS. CO. WHOLESALE and RETAIL
423-427 MAIN, CORNER CHURCH MOTORCYCLES, BICYCLES
PHONE 2434 JACKSONVILLE, FLA. AND AUTOMOBILE SUPPLIES

PALMER THE ENGINE WITH A PULL. SEE PAGE 5
PALMER MOTOR SALES CO.
28 SOUTH MAIN ST., JACKSONVILLE, FLA.

WHARTON GEORGE F, Subscription Books 502 Clark Bldg
Whatley John M, fruits 830 W Bay
*Wheeler George J, meats w s Davis 5 n 3d av
Wheeler Margaret I, tchr 703 May
Wheyland Frank, saloon 106 W Bay
Whipple Bros Co (Henry, H Clarence and Charles B Whipple), grocers 609 Main
Whipple Sign & Art Co, H Clarence Whipple propr 35 W Forsyth
Whispell & Irwin (J J Whispell, T H Irwin), real est 804 Atl Natl Bank bldg
*Whit Edward, pool 703 Main
Whitacre Mabel, tchr 125 Hendricks av, S J
*Whitaker Joseph, grocer 943 E Union
White Baking Co, B C Dorsey mgr 110 Main
*White Charles E, clothes clnr 718 Main
*White Ertha M, dry goods 851 Pippin
White House Land & Lumber Co, W C Warrington & Co genl agts 108 W Forsyth
White James W, editor and propr Fla Fraternal Record 22 Castle Hall
White John F, grocer St Johns av s e cor Myrtle av, S J
*White John S, clothes clnr 815½ Kings rd
White J J & Son (J J and O S), fruits 117 E Bay
White Samuel H, propr Oakland Pharmacy
White Weston L, real est 712 Riverside
WHITEHEAD & HOAG CO, Harry N Burhans Mgr, Advertising Novelties 5-6 Blum Bldg
Whitner J McGehee, real est 409 Atl Natl Bank bldg
Wichmann Charles, saloon 27 Main
Wienbarg Frederick W, groceries 903 Davis
Wideman John W, genl agt Empire Life Insurance Co of Atlanta, Ga, 403 Masonic Temple
Wienecke Elsia L, tchr 1315 Hubbard
Wienecke & Brotherton (Emma Wienecke, Maude Brotherton), milliners 301 Main
Wiesenfeld Warehouse Co (Henry Wiesenfeld, George Emery), ft Newnan
*Wiggins Menter W, hotel 635½ W Ashley and cook shop 629 same
Wight & Turner Co, J M Turner pres, J M Edson sec-treas, confrs 234 E Bay
Wilbur G Elmer, tchr 1515 Laura
Wilcher John J, livery DeWett cor W Union
Wilcox Henry E, fruits 1024 Julia
Wilensky Jacob T, optician 19 Main
Wilkison & Spiller (W P Wilkison, R F Spiller), grocers 327 W Bay
Willard Edwin E, justice of the peace 18 Clay
Willard Helen E, tchr 729 Park
Willenzik Mayer, grocer 897 W 8th
Williams Abraham D, phys 209 W Ashley
Williams Arthur T, timber lands 1-2 Wilmarth bldg
WILLIAMS BENJAMIN S, General Agent Union Central Life Ins Co, 807-809 Atl Natl Bank Bldg
Williams Bessie L, tchr 209 W Ashley
Williams Essie M, tchr 209 W Ashley
WILLIAMS FRANCIS M C P A, Public Accountant and Auditor 311-312 Law Exchange Bldg (See adv)

FRANCIS M. WILLIAMS, C. P. A.
Public Accountant and Auditor
Telephone 3525 311-312 Law Exchange Bldg
JACKSONVILLE, FLA.

*Williams Frank, grocer 1047 W Union
Williams Frank G, phys 28 E Bay
Williams Frank P, grocer Enterprise and Tyler
Williams Frederick, poultry 1325 Magnolia av
*Williams Frederick, grocer 715 Caroline
*Williams Haywood Rev (Baptist), 1168 Madison
Williams Ina M Mrs, grocer 526 Spearing
Williams James J, saloon 211 W Bay
***WILLIAMS JAMES T,** Real Estate and Insurance Room 29 322½ Bridge
*Williams John B L Rev (Methodist), 431 W Ashley
Williams John H, Christian Science practitioner 506 Dyal-Upchurch bldg

A. J. CESERY COMPANY
PHONE 1250
Office and Factory, Foot East Bay St., Jacksonville, Florida
Plain and Ornamental Cement Work, Cement Blocks, Cement Tile Sidewalks, Cement Coping, Steps, Columns Etc.
ESTIMATES FURNISHED.

HUTCHINSON AUDIT CO. 511-512 Dyal-Upchurch Bldg. Jacksonville, Fla.
(See Adv. in Classified Auditors and Accountants)

A. J. CESERY COMPANY PLASTER WORK IN ALL ITS BRANCHES, Wainscoting, Fireplace, Art and Ceramic, Mosaic, Plain and Vitrified Tile Work. PHONE 1250 Office and Factory, Foot East Bay St., Jacksonville, Florida

Williams John W, grocer Fisher nr McDermott
*Williams Joseph C, tailor 1312 Florida av
Williams J Hod, dentist 8 Hogan
Williams J T & Co (J T and H W Williams), liquors 231 E Bay
Williams Kenny C, propr St George Hotel, res Atlanta, Ga
*Williams Laura, grocer 1904 Davis
Williams Martin G, tailor 301 Clark bldg
Williams Maybell, nurse 148 E 8th
*Williams Nancy, cook shop 824 Jefferson
*Williams Randolph A, grocer 1612 Louisiana
Williams R C & Co (New York), whol grocers, James M Mahony Fla sales agt 1808 Riverside av
*Williams Samuel J, barber 514 Bridge
Williams Simon F, atty 406 West bldg
Williams Thomas, phys 1481 Florida
WILLIAMSON ALBERT M, Editor The Floridian and Printer 213 E Adams
Willis Carrie G Mrs, dry goods 1653 Main
Willson The, T C Willson propr, boarding 106 W Adams
Wilson Abby, tchr 904 W Monroe
Wilson Charles G, restr 10 Bridge
Wilson Daniel M, meats 1020 W Adams
Wilson Dry Goods Co The, J F Horner pres and treas 205 W Bay and 12 Hogan
*Wilson Edward, meats 911 Kings rd
WILSON LUCK MRS, Propr Waverly Hotel cor Main and Adams (See page 157)
Wilson Marguerite, tchr 1950 Riverside av
Wilson P K, genl mgr Ludden & Bates Southern Music House 23 E Bay
WILSON MOTOR CO (H L Wilson), Automobiles ft S Laura
Wilson Rose, manicure 212 Dyal-Upchurch bldg
Wilson Thomas M, propr Windsor Hotel Hogan bet Monroe and Duval
Wilson T Bowden Mrs, tchr 136 E 6th
Wilson & Parker Co The, George M Parker pres, comn brokers 402 Consolidated bldg
*Wilson & Smith (Wm Wilson, F E Smith), tailors 128 Johnson
Wilson & Toomer Fertilizer Co, Lorenzo A Wilson pres, C N Welshans sec e s Viaduct
Winchester Walter F, automobiles 509 Main
Windle Cafe, Edward Regina mgr 15 E Forsyth
Windsor Hotel, Thomas M Wilson propr Hogan bet Monroe and Duval
Windsor Hotel Barber Shop, James Rick propr Windsor Hotel
Wineman Myer J, accountant 417 Duval bldg
Wineman Nellie B, tchr 1460 Laura
Wing Jim, lndry 9 Clay
Winney John F, grocer 901 Fairfield
Winton Winifred, tchr 107 Bayard pl
Wisner Land Co, Edward Wisner (New Orleans, La) pres, George F Bensel sec-treas 401 Law Exchange bldg
Wisooker Max, umbrella repr 402 W Bay
Witschen Neal H, genl mdse 802 Davis
Witten Joseph, dry goods 902 Davis
Wittman Xavier W, phys and mgr Advance Medical Society 401 Masonic Temple
Wo Sam, lndry 328 W State
Wolfe Stephen W, grocer 1419 Davis
Wolff Isidore, propr Hotel Monroe 430 W Monroe
Womble James M, grocer 2040 Market
Womens' Christian Temperance Union Home, Mrs E L Seller's matron 41 W Beaver
Wood Frank E Co, Frank E Wood pres, W T Fowler sec and treas, whol dry goods 324 W Forsyth
Wood Walker J, propr The Clyde Saloon 301 W Bay
Woodcock Owen P, contr 403 Main
Woodlawn Cemetery Assn, C D Mills pres, C L Whipp sec 34 W Forsyth
*Woodman Banking Co, R R Robinson pres, S A Williams sec 512 W Adams
Woodstock Co The, Blair Burwell jr pres, L H Logan sec, real est 215 Duval bldg
Woodward George T, photogr 32½ W Forsyth
Woolf Samuel, shoemkr 902 W Adams
Worley Wm A B, autos 1831 St Johns
Wright Grocery Co, W H Wright pres, G V Salzer sec and treas, E Adams n e cor Catherine
Wright H Jarvis, phys 110 W Adams
Wright O H & Co (O H Wright), mdse brokers Robinson bldg e s Viaduct

THE JOSEPH ZAPF CO., Inc.

Jacksonville, Florida

SELL THE

Anheuser-Busch Brewing Association St. Louis Beer

Nearly All Over Florida

BLUE LABEL

The Bottled Beer that makes Floridians joyful, is bottled at their Establishment.

Only the purest and best goods are sold in the lines of Wines, Liquors and Mineral Waters.

Office and Warehouses, Nos. 610 to 630, West Bay St.

THE SECURITY LIFE & ANNUITY COMPANY
of GREENSBORO, N. C.

THE OLDEST SOUTHERN OLD LINE LEGAL RESERVE MUTUAL COMPANY
D. C. KETCHUM, Gen. Agt. for Florida
707-709 BISBEE BLDG. JACKSONVILLE, FLA.

WRIGLEY ENGRAVING & ELECTROTYPE CO (J A and E J Wrigley), 10 Newnan (See page 178
*Wyche Noah W, cook shop 732-B Forest
Wynn Wm R, barber 442 Riverside av
Yaeger C R & Co (C R Yaeger, P J D Larmoyeux), real est and ins 508 Atl Natl Bank bldg
Yates Carl S, meats 327 Catherine
Ybanez Thomas A, real est 1654 Silver
Yeomans John L, propr Colquitt Liquor Co
Yick Sam, lndry 245 W Adams
Youmans Iva C, bacteriologist 10 L'Engle bldg
Youmans Lester G, dentist 607 W Bay
*Young Edward D Rev (Baptist), 449 Spruce
*Young George D, shoemkr 328 W State
Young Jesse Bowman Rev, pastor Snyder Memorial M E Church 120 W Monroe
Young Mens' Christian Association, W A Lloyd genl sec Laura n e cor Duval
Young & Adams (W B Young, C S Adams), attys 101 Law Exchange bldg
Zacharias Herbert, ins broker 403 Consolidated bldg
Zacharias Isadore A, atty 113 Law Exchange bldg
Zago John & Bro (John and Joseph), shoemkrs Bridier cor E Church
Zahm's European Hotel, Fred Angerholzer propr 128 E Bay
Zahrie Badouik H, novelties 126 Hogan
ZAPF JOSEPH CO THE (Inc), Joseph Zapf Pres, Oscar Seewald Vice Pres and Genl Mgr, John Toensfeldt Sec and Treas, Wholesale Wines and Liquors also Wholesale Dealers Anheuser-Busch Brewing Assn Beer 610-634 W Bay, Tel 345 (See front cover and adv opposite)
Zapf Karl, saloon 540 W Bay
Zaring C W & Co, C W Zaring pres, whol grocers 710 W Bay
Zwelback Sam, shoemkr 609 W Bay
Zuleika Spiritual Society, J H Lee pres, Mrs Amy Buchanan sec-treas and pastor 112 E 8th

---

JACOB. A country postoffice in Jackson county

JAMESON. A recently established postoffice in Gadsden county

JANNEY. A country postoffice in Levy county, 22 miles southwest of Bronson, the county seat, and 12¾ from Ellzey, its shipping point, whence it receives a tri-weekly mail.
Edwin L Janney, postmaster
JANNEY EDWIN L, General Store, Notary and Land Agt
Suwannee Turpentine Co

JARRETT. A postoffice on the A C L R R, in Jefferson county, 6 miles northwest of Monticello, the county seat
Howell R W, general store

JASPER. Population 1,457. The judicial seat of Hamilton county is located on the G S & F and A C L R R's, 88 miles northwest of Jacksonville, and 14 north of Live Oak. It is lighted by electricity, has water works, 1 bank, churches, 2 hotels, a public school, ice plant, saw mill and 2 weekly newspapers, the Banner of Liberty and the News. Ships cotton, sugar, rice, fruit, lumber and naval stores. Tel W U. Exp Southern. Telephone connection. G W Duncan, postmaster
Adams Frank, pres Bank of Jasper
Adams James W, shoemkr
Austin Joseph B, livery
Bamberg Frank S, meats
Bank of Jasper (capital $30,000), Frank Adams pres, Dr L M Anderson vice pres, Wm S Murrow cashr
Banner of Liberty, John High editor and propr
Brown J R & Co (J R Brown, M P Hunter), grocers
Buckels Edward A, general store
Carter Benjamin F, grocer
Catledge John H, grocer
Chauncey M M Mrs, millinery and notions
Cheshire Barney, hardware
Duncan George W, postmaster
Fales Emma Mrs, grocer
Fales Thomas J, barber
Frink John S, county supervisor of registration, city clerk and tax assessor
Georgia Southern & Florida Ry, A S Wellons agt

The Florida Brewing Co. Owners of TAMPA WHOLESALE LIQUOR AND WINE CO.
BREWERS of HIGH GRADE BOTTLE and DRAUGHT BEER and Wholesale Dealers in DOMESTIC and IMPORTED WINE, CORDIALS and ALL POPULAR BRANDS of WHISKEY. Correspondence Solicited. TAMPA, FLA.

EDWARD M. GIBBON
401 Atlantic Nat'l Bank Bldg.
JACKSONVILLE, FLA.

CIVIL AND CONSULTING ENGINEER
Surveys and Subdivisions of Large Tracts of Land for Colonizing Purposes a Specialty

Gordy W W, county commissioner
Greene Frank R, county tax assessor
Greene Wm H, county treas
Hamilton Lumber Co, C W Smith mgr lumber mfrs
Hamilton Pharmacy (W M O'Cain, J H Corbett)
Hamilton Trading Co, C L Adams pres, R A Altman vice pres, Frank Adams sec and treas general store
Hargrave House (Mrs J C Hargrave)
Harper Wm H, baker
Hewitt Omar P, grocer
Horne C R, county surveyor
Horne E C, grist mill
Horne & Caldwell (M F Horne, H S Caldwell), lawyers
Horne & Greene (M S Horne, W H Greene), hardware
Hunter J Thomas, county commissioner
Jackson J A, supt public instruction
Jasper Bottling Works, J H Catledge propr soda water mfrs
Jasper Furniture Co (R A Knowles, R W Wilkinson)
Jasper News, J M Caldwell editor, B M Caldwell business mgr
Jasper Printing Co, J M Caldwell pres, W C Caldwell vice pres, B M Caldwell sec and treas, publrs Jasper News
Jasper Supply Co, H M Tuten mgr, general store
Jasper Telephone Co, C F Tonn propr
Johns Thomas B, sheriff

JOHNSON BARTOW B, Attorney-at-Law

Bartow B. Johnson
ATTORNEY AT LAW
Practice in All Courts
Criminal Law a Specialty
JASPER, :: FLORIDA

Johnson David B, mayor, county judge and lawyer
Johnson Quarterman S, county commissioner
Knowles M W, dentist
Lewis M A, marshal and tax collector
Long Joseph H, county tax collector
McDonald John F, baker
McGhin Charles W, blacksmith
Martin Seth L, barber
Myers Max, dry goods and shoes
Nathan & Nathan (L M and Isaac), dry goods and shoes
Osceola Hotel, Harry R Shepard propr
Parnell H E, physician
Register Griff, meats
Sandlin John R, county commissioner
Sandlin Ponce D, general store
Sandlin Preston H, livery
Small Braxton, ins agt
Smith F M, county commissioner
Smith O B, ins agt
Smith Wm H, confr and shoemkr

STEPHENS CLEON A, Attorney-at-Law

C. A. Stephens
Attorney at Law
Practice in the State, Federal and United States Supreme Courts
Jasper, Fla.

Tompkins Drug Store (C B, R D and C A Tompkins)
Wetherington J B, clerk Circuit Court
Wilkinson Thaddeus H, jeweler
Wise Arthur L, druggists
Wynn G H Mrs, millinery and notions

JAY. Population 30. In Santa Rosa county, 26 miles north of Milton, the county seat and 6 from Pollard, Ala, the nearest banking and shipping point. Mail daily. J T Nowling, postmaster

Bryant Hardie & Co, general store
Campbell, Neal & Son, saw mill
Higdon F S, general store
Nored J B, general store

NOWLING J T, General Store

Thames J G, drugs
Thames R, physician

JENA. A country postoffice in Lafayette county, 37 miles south of Mayo, the county seat and nearest banking point, and 1 from Cedarville, its shipping point. Mail tri-weekly

Chewing G A, general store
Dixon Joseph, cider mfr
Eddy & Co, turpentine and general store

HENDERSON J M, General Store

The CARMICHAEL & SON CO.
PRICE LIST ON PAGES 7 AND 8
Long Distance Phone 37 OCALA, FLA. P. O. Box 609
WINES, LIQUORS AND CIGARS

JENNINGS. Population 500. On the G S & F R R, in Hamilton county, 14 miles northwest of Jasper, the county seat and nearest banking point. Settled 1885. Has a Methodist and 2 Baptist churches and a graded public school. Tel W U. Exp Southern. Telephone connection
Avriett Octavia, millinery
Bradshaw John, general store
Cash Drug Store
Colson John Q, blksmith
Hiers J W jr, meats
Johns A S, general store
Kinsey John E, general store
Lipsitz Wolf, dry goods
Morgan W L, cotton gin
Nunn Henry P, general store
Powell Bros, general store
Scandlett Bros, turpentine
Shiver J B, general store
Stephens Bros, general store

JENSEN. Jopulation 300. On the F E C Ry and on the Indian river, in St Lucie county, 256 miles south of Jacksonville and 16 south of Ft Pierce, the judicial seat. Has a bank. Tel W U. Exp Southern. Telephone connection. J N Arnett, postmaster
ARNETT CATHRINA, Propr Jensen Drug Store
Arnett J N, postmaster
Arnold W F Dr, physician
Austin D E, real estate and county commissioner
Backus J C Mrs, boarding house
Baker George W, fruit grower
Baker H B, truck grower
Baker J H, livery
Beardsley S, truck grower
Bentle H K, baker
Blocker C S, drayage
Blue Dimond Fruit Co, R T Garison pres, fruit growers
Brown Annie, teacher
Coon George E, fruit grower
Coon W N, dentist
De Stuben T J, attorney
Fairbanks H, insurance
Fredrickson Peter, pineapple grower
Garison C C, fruit grower
Garison J N Mrs, pineapple grower
Garison J T, capitalist
Garison R T, fruit grower
Goodbread S S, truck grower
Hansen W H, blacksmith
Harbrick L C, pineapple grower
Hardee W R, pineapple grower
Hellier C T, freight agt
Hellier Thomas, pineapple grower
Helseth Inga, prin school
Henderson Wm, oysters
Hogg Wm, pineapple grower
Ireland E A, pineapple grower
Jackson G, truck grower
James Neal, general store
JENSEN DRUG STORE, C Arnett Propr
Jones L D, truck grower
Jones L D Mrs, boarding house
Jones S B, truck grower
Jones W P, truck grower
Knipp Wm, barber
McClinton Josephine, music teacher
McClinton N, physician
Maynard C W, truck grower
Mitchell M M, carpenter
Mosier A R, fruit grower
Munch C H, truck grower
Murray J C, truck grower
Pitchford B P, truck grower
Pitchford J J, truck grower
Racey C H, fruit grower
Richardson M C, truck grower
Ricou R R & Sons, fish
Shultz H J, pineapple grower
Silas T S, truck grower
Starck H C, fruit grower
Stewart D A, oysters
Stewart S C, pineapple grower
Sullivan W L, truck grower
Thorson A, pineapple grower
Tyndall Bros, E C B Tyndall mgr, genl mdse
Whitney I E, orange grower
Williams H, oysters
Wills F W, truck grower
Wilson F E, truck grower
Wolf C F, fruit grower
Yelvington L L, r r and exp agt

JESSAMINE. Population 60. In Pasco county, 6½ miles northwest of Dade City, the county seat and banking point and 1½ from Blanton, the nearest shipping point. Mail daily
Eiland L D, general store
Ellsworth W J, nursery

JOHNSON. Population 35. On the A C L R R, in Putnam county, 23 miles southwest of Palatka, the county seat and banking point. Exp Southern. D W Johnson, postmaster
Johnson Co, general store

A. J. CESERY COMPANY
Reinforced Concrete Construction, Compo-Stone, Ornamental Plaster Work, Ceramic Tile Work.
Office and Factory, Foot East Bay St., Jacksonville, Florida
PHONE 1250

A. J. CESERY COMPANY
Plaster Capitals for Exterior and Interior Use, Plain and Ornamental Plaster Work, Ceramic Tile, Artificial Marble, Etc.
PHONE 1250
Office and Factory, Foot East Bay St., Jacksonville, Florida

JOHNSTOWN. Population 100. On the A C L R R, in Bradford county, 14 miles northwest of Starke, the county seat, and 3½ from Lake Butler, the nearest banking point. Exp Southern
Coffin John F & Sons, general store, lumber and live stock
Maltby F A, blacksmith
Southern Industrial Co (Ltd), real estate

JONESBORO. A country postoffice in Lafayette county, 28 miles south of Mayo, the county seat, banking and shipping point. Mail daily
BUIE M A, Turpentine and General Store
Green Ransom, general store
Howard Wm & Son, general store
Kennedy Bros, turpentine and general store
Malloy Bros, general store and turpentine

JONESVILLE. Population 100. In Alachua county, 13 miles west of Gainesville, the county seat and banking point, and 5 from Newberry, its shipping point. Mail daily
Dudley P B H, general store
Griffin J I, saw mill

JUDSON. In Levy county, 16 miles northwest of Bronson, the county seat, banking and shipping point. Mail daily
Tucker Rufus S, general store

JULIETTE. A country postoffice on the A C L R R, in Marion county, 22 miles southwest of Ocala, the county seat and 5 from Dunnellon, the nearest banking point. Tel W U. Exp Southern. Telephone connection

---

JUNIPER. A country postoffice in Gadsden county, 13 miles southwest of Quincy, the county seat and banking point, and 6 from Gretna, the nearest shipping point. Mail daily. M W Van Ladingham, postmaster
Clark David N, saw mill
Hare Eva, teacher
Vanladingham Benjamin W, farmer
Vanladingham C A, general store

JUPITER. A postoffice on the Atlantic Ocean, Palm Beach county, 13½ miles from West Palm Beach, and 80 miles north of Miami, the county seat and nearest banking point on the F E C Ry
Bowers Bros, general store
Bowers E F, county commissioner
*Boyd Charles H, teacher
Cooper Henry G, teacher
Hepburn Lucy E, teacher
Hepburn Mary E, teacher
Miller Barbara, teacher
Zeigler J T & Co, general store

KANAPAHA. Population 100. On the S A L Ry, in Alachua county, 7 miles southwest of Gainesville, the county seat and banking point. Has a Presbyterian church. Exp Southern. Telephone connection. Rural delivery from Gainesville
Gray H L, saw mill
Swearingen T J, general store, saw mill and naval stores

KATHLEEN. Population 700. On the A C L R R, in Polk county, 24 miles northwest of Bartow, the county seat, and 7¼ from Lakeland, the nearest bank location. Has Baptist and Methodist churches and a graded public school. Tel W U. Exp Southern. A S Keith, postmaster
Allen S Y, general store
Cash Drug Store
Kathleen Drug Co
Lancaster & Holcomb, general store
Lanier Wilburn, grocer
McConnell B, grocer and meats
Pearce W A & Co, dry goods
Rogells J D, general store and furniture
Strickland Lumber Co, saw mill

KENDRICK. Population 100. On the A C L R R, in Marion county, 5 miles northwest of Ocala, the county seat and banking point. Has a Methodist church and a public school. Average price of improved farm land, $15 per acre. Tel W U. Exp Southern.
L J Seckinger, postmaster
Beard J J, teacher
Finley A P, meats
Grace C J, justice of peace
Guthrie F J, general store
Livingston J W B, stock breeder

3 DAYS TREATMENT CURES DRINK HABIT AT
THE NEAL INSTITUTE
1016 EAST DUVAL STREET JACKSONVILLE

Nix W E, general store
Olin L P, general store
SECKINGER L J, General Store
Standard Lime Co
Tiller J N, turpentine

KENNEY. A country postoffice 13 miles south of Dade City, the county seat and banking point, and 5 from Abbott, its shipping point. Mail tri-weekly

KENT. A recently established postoffice in Nassau county

KEUKA. Population 75. On the A C L R R, in Putnam county, 19 miles southwest of Palatka, the county seat and nearest banking point. Exp Southern. C J O'Haver, postmaster
McMillen Co, turpentine
Massey W R, turpentine and general store
O'HAVER C J, General Store

KEYSTONE PARK. Population 300. On the A C L R R, in Hillsboro county, 30 miles northwest of Tampa, the judicial seat, and 7 from Tarpon Springs, the nearest banking point. Exp Southern. Telephone connection. Geo H Walton, postmaster
Colonoy House
Davidson D L, real estate
Hall T C & E S, turpentine
Keystone Commercial Co, general store
Little J S, poultry breeder
Meyer B A, orange grower
Oatley B E, orange grower
Powell W L, turpentine
Randall L E, real estate

KEYSVILLE. A postoffice in Hillsboro county, 12 miles south of Plant City, is usual banking and shipping point. Mail daily

KEY WEST. Population 19,945. The judicial seat of Monroe county is a progressive city, located on Thompson's Island in the Gulf of Mexico, 400 miles below Jacksonville and is famous the world over for the quality of the cigars made here. The growth, curing and manufacture of tobacco is the chief industry, its cigar factories alone employing over 6,000 hands. Sponge fishing is another important feature. It is a port of entry and has steamboat connection with New York, Galveston, Tampa, Miami, Cuba, etc. The city is lighted by electricity, has an excellent system of water works, thoroughly equipped fire department, street railway, police department, public and private schools, a public library, churches of the leading religious denominations, 2 daily newspapers, the Key West Citizen and Morning Journal, and 3 weeklies, the Key West Advertiser, El Centinela and Labor News, 2 banks, an opera house, local and long distance telephone facilities, etc. Exp Southern. Tel International, Ocean and Southern Bell. C S Williams, postmaster

Abad Alfredo, barber 509 Duval
Abreu Jose, teacher 510 Catharine
Acosta Louis, coffee shop 515 Olivia
Adams Jefferson L, confr 424 Duval
Adams Welbourne F, dry goods Fleming cor Elizabeth
Adams & Knowles (W F Adams, J H Knowles), restaurant Dey cor Elizabeth
Advertiser Publishing Co, E P Ball mgr, publrs Key West Advertiser 109 Fitzpatrick
Aguero Augusto, coffee shop 408 Simonton
Aguina Marcelino, coffee shop Whitehead cor Angela
Albury Eugene L, city collr of revenues
Albury Eugene R, hardware 510 Fleming
Albury John L, coffee shop Greene cor Ann
Albury Thomas H, coffee shop Front opp Wm Curry's Sons
Alcade Juan M, crockery 1126 Duval
Alfonso E & Co (Emilo Alfonso, Wm Huber), photogrs 728 Duval
Alfonso Juan E, cigar mfr 314 Petronia
Alfonso Pedro, grocer Margaret cor Virginia
Alfonso Rafael, grocer 801 Whitehead
Allen George W, U S collr customs
Alvarez Cesar, restaurant 225 Whitehead
Alvarez Jose A, saloon 1124 Simonton
Alvarez Manuel, saloon 1216 Simonton
Alvarez Ramon, collr of customs

E. Z. JONES CO. CUT OVER LANDS TIMBER LANDS
If in the market to buy would like to furnish references
Atlantic National Bank Bldg., Jacksonville, Fla.

ELLIS, CURTIS & KOOKER
CIVIL ENGINEERS AND SURVEYORS
RAILROAD WORK A SPECIALTY
JACKSONVILLE, FLA.
PHONE 948.
ROOMS 210, 211 & 212 REALTY BLDG.

Anheuser-Busch Brewing Co, Eduardo Henriquez agt 420 Greene
Anthony Rachel, tchr 1220 United
Araplan Edward J, sponges 218 Simonton
Arce Sandalio, coffee shop 131 Duval
Archer Wesley M, grocer 320 Simonton
Armour & Co, W L Lampkin mgr ft Caroline
Aronovitz David, dry goods 624 Duval
Atselentis Antonio, fruits 224 Duval
Baccaise R C, cigar mfr 845 Olivia
Badanes M, cigars and tobacco 125 Duval
Badia Manuel, restaurant 507 Duval
Baeza Carlos, restr 1122 Simonton
Bailey Wm F, bicycles 422 Greene
Baker Benjamin P, undertaker 120 Simonton
Baker Sadie, tchr 1114 Varella
Baker Wm, coffee shop Simonton cor Front
Baker W S, restr Caroline cor Margaret
Baldez Fabian, barber 437 Front
Barges Pablo, grocer 632 Olivia
Barthum George L, genl store 110 Simonton
Bates Wm L, stoves 624 Dey
Beauty Parlors The (Mrs D S Butner, Miss Martha Chandler), hairdressing 709 Division
Becerro Jose, grocer 520 Olivia
Betancourt Benito, furniture 901 Duval
Bethel Daniel J, grocer 626 Fleming
Bethel Livingston W, judge of criminal court of records
Bethel Samuel, restr 1st cor Leon
Bethel Wm V, restr 810 Fleming
Bingham Clara, nurse 532 Fleming
Borden B B Bros (B B, John and Lemuel), bicycles 609 Eaton
BOTT SHIRLEY C, Real Estate and Mortgage Loans, Room 7 Island City Bank Bldg (See page 249)
Boza Adolfo, novelties 1013 Division
Brady Willis, blksmith Elizabeth cor Dey
Bravo Rafael, grocer 1113 Duval
Brost Clara Mrs, grocer 400 Whitehead
*Brown A Ernest, tailor 533 Duval
Brown Grace C, tchr 1220 United
BROWNE JEFFERSON B, Attorney-at-Law, Office Over Island City Natl Bank
BROWNE & REYNOLDS (Jefferson B Browne, George W Reynolds), Proprs The Jefferson 108-118 Duval (See page 248)
Bryan T M, architect 910 Grinnell
Busto Francisco, druggist 1127 Simonton
Cabanas Joaquin, meats 809 Duval
Cabrera Rogelio, grocer Catharine cor Packer
Calleja Juan, grocer 518 Fleming
Calvet Eduardo, barber 418 Front
Campbell Jacob G, dentist Fleming s w cor Elizabeth
Canareral Jose, restr A Louis Pavilion
Carbonell Bernabe, restr 528 Duval
Carbonell Francisco & Son (Francisco and Jose), grocers 612 Duval
Carbonell Juan, coffee shop 717 Duval
Carey Wm M, grocer 1114 Fleming
Carmona Manuel, restr A Louis Pavilion
Carrasco Antonio Diaz, Cuban consulate 815 Duval
Casado Jose, lndry 222 Duval
Cash Wm D, whol grocer Front cor Duval
Castillo Arturo, druggist 1101 Division
Castro Manuel J, Ramon Derizanz mgr, cigar mfr 605 Ashe
Cates Frank, restr Front n w cor Duval
Central Saloon, Jose Torano mgr 720 White
Cevantes Manuel, grocer 900 Simonton
Chavez Enrique, mach 511 Duval
CITIZEN PUBLISHING CO, Walter W Thompson Pres, Marcy B Darnall Sec and Treas, John T Durst Business Mgr, Publishers The Key West Citizen 506 Greene (See page 249)
City Bakery The, W A Wilder propr 211 Duval
Clark Charles R, grocer 1018 Fleming
Cleare Allan B & Co (Allan B and Ambrose Cleare), whol grocers 511 Front
Columbia Steam Laundry, B D Trevor pres, J N Fogarty v p, G F Morris sec and treas 617 Simonton
Comas Antonio, baker 516 Olivia
Consumers Bottling Co, T H Dickinson mgr 921 (221) James
Consumers Ice & Cold Storage Co, J N Fogarty pres, Newton Curry v p, Milton W Curry treas, Benjamin D Trevor sec and genl mgr James cor Caroline

No. 4672

The First National Bank

OF

Key West

Designated Depository and Disbursing Agent for U. S. Government.

Capital - - - - - - -	$100,000
Surplus and Undivided Profits - -	15,000

Geo. W. Allen - - - President
G. Bowne Patterson - - Vice President
George L. Lowe - - - Cashier
Chas. A. Collins - - - Asst. Cashier
R. H. Kemp - - - - Asst. Cashier

DIRECTORS

John Lowe, Jr. — Geo. L. Lowe
Chas. A. Collins — G. Bowne Patterson
J. W. Allen — George W. Allen
W. R. Porter

Collections a Specialty

The Jefferson

Key West, Florida

Open on American plan from January 1, to April 15
Rates per day $4.00 and upwards.

Open on European plan from April 15, to January 1
Rates per day $1.00 and upwards.

Our Aim Is Excellence and Not Cheapness

We have the best sea-food market in the United States, and it is prepared in the very best manner at THE JEFFERSON.

Key West is an Army Post and Naval Station. Is the center of Clear Havana Cigar Manufacturing, the Sponge Industry, and is the terminus of the wonderful Flagler Over-the-Sea Railroad.

Temperature from November to May, 55 to 75. During summer from 80 to 88. Does not reach 90 more than three or four days in the year. Balmy breezes blow all the time. No rainy days.

Wm. Curry's Sons Co.

GENERAL MERCHANTS, MARINE RAILWAY

Capacity 1,000 Tons

Ship Chandlery, Provisions, Hardware, Builders' Material, Coal, Water and Ice.

Cable Address "Curry, Key West." 611 Front Street

Key West, Florida

Shirley C. Bott

Real Estate and Mortgage Loans

ROOM 7 ISLAND CITY NATIONAL BANK

Key West, Fla.

Oldest Paper in the County Sworn Circulation 2,100

The Key West Citizen

Published Evenings

MARCY B. DARNALL, Editor and Manager.

Official City and County Paper. John T. Durst, Adv. Mgr.

Key West, Fla.

GRAPE FRUIT and ORANGE TREES

Grown stocks on roots suited for various sections of Florida. Complete stock at right prices.

No White Fly or other Injurious Diseases **THE GRIFFING BROS. CO., Nurserymen** Jacksonville, Fla.

A. J. CESERY COMPANY

PLASTER WORK IN ALL ITS BRANCHES, Wainscoting, Fireplace, Art and Ceramic, Mosaic, Plain and Vitrified Tile Work.

PHONE 1250

Office and Factory, Foot East Bay St., Jacksonville, Florida

Cordero Virgilio, liquors Fitzpatrick cor Greene and Elizabeth
Cornwell Arthur T Rev, pastor Episcopal Church Holy Innocents
Cortez Cigar Co, LeRoy Myers pres, W J Lightbourne v p 113 Ann
Cremata Carlos, cigar mfr 997 White
Crimins J Timothy, plumber 104 Simonton
Crittenden Edmund, contr 625 Simonton
Crusoe Edwin E, cigar mfr 118 Simonton
Curry Charles J, city auditor
Curry James M, meats Fleming s w cor Margaret
Curry James R jr, chairman Board of County Commissioners
Curry Pharmacy, Leslie A Curry propr Division n e cor White
Curry R B & Co (R B Curry, Clifton Cates), grocers Eaton cor Grinnell
Curry Wm B, county treas, com mer 508 Front
CURRY'S WM SONS CO, Milton W Curry Pres, Benjamin D Trevor Sec and Treas, General Merchants, Marine Railway 611 Front (See page 249)
Curtis Charles (Curtis Plumbing Co), city treas
Curtis James H, real est 319 Duval
Curtis Plumbing Co (Charles Curtis), 120 Simonton
DARNALL MARCY B, Editor and Manager The Key West Citizen 506 Greene
Darnall Printing Co, Marcy B Darnall propr 506 Greene
DeCastro Francisco J, grocer 1024 Duval
DeKaiser Mary, nurse 532 Fleming
DeKoven Reginald, millinery 701 Duval
Delgado Juan, saloon Elizabeth s w cor Angela
Demeritt George H, grocer 647 Williams
Devialo Albito, barber 536 Division
Diaz Bros (Alfredo and Lacarian), grocers Simonton cor Virginia
Diaz Luis, dry goods 1116 Duval
Diaz Maximo M, druggist Duval n e cor Petronia and 1003 Division
Diaz Miguel, grocer 1001 Duval
Dobbs C E W Rev, pastor Eaton St Baptist Church
Doherty Cornelius J, local forecaster U S Weather Bureau
Dokes Charles, restr 121 Duval
Dominguez Miguel, saloon Division cor Thomas
Dominguez Miguel, grocer 801 Caroline
Dongo Sebastian, grocer 420 Grinnell
*Douglas School, Mildred Shavers prin Emma cor Angela
Duarte Francisco, druggist 1000 Duval
DuBreuil Rafael, saloon 528 Duval
Dunn Mary, tchr 420 Simonton
*DuPont Charles F, U S Internal Revenue collr
DURST JOHN T, Business Manager Citizens Publishing Co 506 Greene
Duval Restaurant, P Ugaldi propr Duval cor Greene
Edgar House, Mrs E M Edgar propr 328 Duval
*Edwards Drucilla, dressmkr 1006 Olivia
Elbertson Cornelius S, barber 134 Duval
El Centinela (Cuban Weekly), Jose L Ferriol ed and pub 421 Southard
El Corcico Cigar Co, W J Lightbourne mgr Grinnell s w cor Catharine
El Polaco Restaurant, Pedro Perdomo propr Greene cor Ann
Escassi Enriqueta, shoemkr 922 Grinnell
Espinola Pedro, grocer 401 Whitehead
*Estevez Casamiro, grocer Virginia cor Thomas
Ettinger Morris, dry goods 1128 Simonton
Eureka Laundry Co, W A Perpall pres and mgr, George V Perpall v p, Stephen M Lowe sec and treas 314 Simonton
Ferguson & Ward (A M Ferguson, W W Ward), contrs 319 Duval
Fernandez Adolfo, grocer 921 Duval
Fernandez Braulio, restr Simonton cor Greene
Fernandez Jose, coffee shop Simonton cor Petronia
Fernandez-Lopez & Co, Ramon Fernandez pres, James J Fernandez sec and treas, cigar mfrs 107 Fitzpatrick
Fernandez Roderigo, cigar mfr 119 Ann
Figueredo Frank M, grocer 1125 Southard
Fine Louis, dairy County rd

Arch Supports, Orthopedic Apparatus, Crutches
THE NELMAUR CO., 210 W. Forsyth St.

FIRST NATIONAL BANK THE (Capital $100,000), George W Allen Pres, G Bowne Patterson Vice Pres, George L Lowe Cashr, C A Collins and R H Kemp Asst Cashrs Duval cor Front (See page 247)
Fleitas S & F (Secundino and Francisco), cigar mfrs 510 Petronia
Florida East Coast R R, local office and depot Trumbo Island
Fogarty Charles B, dentist Elizabeth s e cor Eaton
Fogarty Chas B & Co (Charles B and Joseph N Fogarty, S J Filer), proprs Red Cross Pharmacy, Elizabeth s e cor Eaton
Fogarty Joseph N, mayor, phys 227 Duval
Frankas Jose & Co, Antonio Garriga mgr produce Eaton n w cor Simonton
Freja Isaac, shoemkr 905 Duval
Friend A B Rev, pastor St Mary's Star of the Sea Roman Catholic Church
Fung Willie, lndry 605 Fleming
Gallat James, barber 120 Duval
*Gandolfo Wm S, bicycles 620 Whitehead
Garcia Adolfo, grocer Grinnell cor Division
Garcia Antonio, meats 701 Simonton
Garcia Francisco, coffee shop 110 Ann
Garcia Ramon, restr 433 Front
Garciga Jose, coffee shop 1125 Simonton
Garfunkel Morris, furniture 422 Duval, clothing Fleming n e cor Grinnell
Garing Wm R, uphlstr 803 Eaton
*Garrett J E Rev, pastor A M E Zion Church
Gato E H Cigar Co, E H Gato pres, F H Gato 1st v p, E H Gato jr 2d v p, Thomas H Gato sec, Frank H Gato treas 1110 Simonton
Geiger Marion P, teacher
*Gibson Felix, grocer Windsor cor Galveston la
*Gibson John A, saloon 727 Thomas
Gibson Joseph H, grocer 1115 Fleming
Gibson Wm H, grocer 1110 Eaton
Ginart America Mrs, grocer 915 Southard
*Gispert Enrique, saloon 801 Duval
Givens Mary R Mrs, teacher 315 William
Golden Hiney, dry goods 935 Division
Goldstein Louis M, dry goods 604 Duval
Gomez Arthur, barber 423 Greene
Gomez & Boza (Eduardo Gomez, Arthur P Boza), proprs Key West Bargain House 719 Duval
Gonzalez Benito, grocer Division cor Varella
*Gonzalez B V, cook shop 221 Division
Gonzalez Gaetano, grocer 632 Whitehead
Gonzalez Hipolito, grocer Simonton cor Petronia
Gonzalez Juan, restr 406 Front and grocer Front n w cor Fitzpatrick
Gonzalez Narciso, coffee shop 714 White
Gonzalez Pedro, shoemkr 231 Whitehead
Gould Charlotte Mrs, tchr 603 Southard
GRANDAY A CANNING CO, Norberg Thompson Propr, Canner of Green Turtle Rock Lobster and all Kinds of Sea Food 225 Elizabeth, Tel 2121
Grant Louise Mrs, tchr 527 Simonton
Greaux Louis A, jeweler 209 Duval
Griffin Andrew C, grocer 911 Packer
Grillion Laura L, tchr 321 Simonton
Griner Wm, meats 1022 Division
Grossman Isaac, dry goods 1103 Division
Guichard Maria, druggist 419 Duval
Guito Benito, cigar mfr White cor United
Gulf Refining Co, F J M Roberts agt 520 Front
Gunn Hugh, county judge 505 Whitehead
Gutierrez Nicolas, grocer 715 White
Gwynn, Martin & Strauss (C E Gwynn, I Martin, D Strauss), cigar mfrs 614 Front
Gwynn Wm A, justice of peace 720 Whitehead
Hall Samuel, coffee shop 1022 Division
Hansen Jennie, tchr 1220 United
Hargrove Ruth Institute, A W Mohn prin United bet Tropical av and White
Harris Jeptha V, phys 217 Duval
Harris J Vining, county solr, lawyer 217 Duval
Harris Louis A, lawyer 217 Duval
Harris Wm C, real est 1213 White
Harris W Hunt, lawyer 319 Duval
Harrison R W, photogr 215 Duval
Hart Benjamin R, ins agt 509 Division
Havana-American Co, H E Mahoney bus mgr, cigar mfrs County rd

ENGINES
Gasoline, Naptha, Distillate, Petrol, Kerosene, Alcohol, Producer Gas and Steam, Stationary or Marine
HILLSBOROUGH HARDWARE CO.
1112-1114 FRANKLIN ST. TAMPA, FLA.

FLORIDA LIFE INSURANCE CO.
JACKSONVILLE, FLA.

$100,000.00 Deposited with State Treasurer for Protection of Policy Holders

WE PAY CLAIMS AT SIGHT

Hawkins T Doyle, tchr 1220 United
Henriquez Eduardo, liquors 420 Greene
Hernandez Sabino, meats Williams cor Windsor la
Hesson Wm F, barber 720 Caroline
Higgs Samuel F, tinsmith 718½ Caroline
Hirsch Ferdinand Co The, J M Batterton pres, M F Hirsch treas, H A Hirsch sec, cigar mfrs 1303 Simonton
*Hogans Alexander, blksmith Elizabeth cor Dey
Holtsberg Frank, dry goods 602 Duval
Holtsberg Theodore, dry goods 512 Duval
Houston Ice & Brewing Co, Louis Fine agt ft Caroline
Howell Lille, tchr 1220 United
Hyde James, barber 1107 Division
Imperial Grocery, T B Russell & Son proprs 605 Duval
Ingraham Henry A, dry goods 822 Fleming
International Ocean Telegraph Co The, J W Atkins mgr 416 Greene
Institute Business College, A W Mohn prin United bet Tropical av and White
Island City Electrical Work & Supply Co, J C Whalton mgr 213 Duval
Island City House, Mrs A J Wallace propr 411 William
ISLAND CITY NATIONAL BANK THE (Capital $100,000), G S Waite Pres, E M Martin Vice Pres, James L Johnson Cashr 205 Duval
Jacksonville Times-Union Agency, Mrs A D Olivieri agt 517 Elizabeth
Jaycocks Clements, sheriff Monroe County 65 Whitehead
JEFFERSON THE, Browne & Reynolds Proprs 108-118 Duval (See page 248)
Jerguson Andrew P, blksmith Margaret cor Caroline
Johnson Frank, jeweler 130 Duval
Johnson Samuel O, grocer 515 Eaton
Johnson W A & Bro (Wm A and Copeland C), hardware 204 Duval and 917 Fleming
Junco Jose, grocer 428 Thomas
Kee Jim, lndry 427 Whitehead
Kee Sam, lndry 607 Elizabeth
Keehne August, tailor 212 Duval
Kelly Dennis, grocer White cor United
Kemp Cornelius F, dentist Simonton n w cor Eaton
Kemp Walter J, jeweler 312 William
Kendrick Ivey D, dentist Fleming n w cor Margaret
Ketchum Charles H, ins agt Island City Natl Bank bldg
Key West Advertiser The, Egbert P Ball editor and mgr 109 Fitzpatrick
Key West Auction House, Allen E Curry propr, produce Front cor Ann
Key West Bargain House, Gomez & Boza proprs 719 Duval
Key West Chamber of Commerce and Commercial Club, J B Maloney pres, W R Warren v p, C J Curry sec, J W Leon treas 415½ Front
KEY WEST CITIZEN THE, Published Every Evening Except Sunday, Citizen Publishing Co Publishers, Marcy B Darnall Editor and Manager 506 Greene (See page 249)
Key West Drug Co, proprs The Rexall Store, J B Mahoney pres, C S Johnson mgr Simonton s w cor Fleming
Key West Electric Co The, S B Tuell mgr, R E Faulkner asst treas Duval n e cor Greene
Key West Furniture Co (S P Brockinton, O S Long), 700 Duval
Key West Ice Co, Consumers Ice & Cold Storage Co oprs ft Simonton
Key West Lathe Works, Lorenzo Farragut propr 1004 Simonton
Key West Launch & Auto Works (White & Hellings), Caroline cor Margaret
Key West Morning Journal, Frederick H Mathews editor and propr 435 Front
Key West News Co, Mrs Amelia Crain propr, St Clair Crain mgr 412 Greene
Key West Plumbing Co, Thompson & Thompson proprs 316 Simonton
Key West Public Library, Mrs J R Hobson librarian 417 Duval
Key West Realty Co The, George W Allen pres, W Hunt Harris v p, Wm R Porter sec-treas and genl mgr First Natl Bank bldg
Key West Saloon Co, H Stahlberg mgr Division cor Watson
Key West Stationery Co (Miguel Caraballo, A L Villar), 522 Duval
Knowles Alfred, barber 301 William
Knowles Charles L, lawyer First Natl Bank bldg
Labor News The, Tilden J Russell editor and mgr 505 Simonton
Labrada Louis, barber 504 Greene

BOILERMAKERS

MERRILL-STEVENS CO.
JACKSONVILLE, FLA.

WATERMAN CO.

135 W. BAY ST. JACKSONVILLE

Mfrs. of Lodge and Church Furniture Clothing Cabinets, Barber and Saloon Fixtures, Mirror Plates, Plate and Art Glass, Interior Construction

Langsdorf's Jacob Son (Morris K Langsdorf), cigar mfrs Whitehead s w cor Fleming
Larkin E E, electr contr Greene cor Ann
Lawshe Rebecca Mrs, tchr 1220 United
Lee Charley, lndry 908 Fleming
Lee Lung, restr 1119 Duval
*LeMasney John H, tailor 501 Whitehead
Lester Gertrude, tchr 1220 United
Lewinsky Frank, saloon 202 Duval
Light Samuel D W, phys 412 Elizabeth
Ling George, lndry 425 Charles al
Loessner George L, tailor 424 Front
Lopez Benjamin, undertaker 413 Bahama
Lopez Pedro P, grocer Division cor Whitehead
Lopez Ruy Ca, John Wardlow pres, Thomas G Thompson v p and treas, cigar mfrs Washington cor Thompson
Louis A & Son (Adolph and Louis), dry goods 518 Duval
*Louis Robert, grocer 422 Petronia
Lovell Della, tchr 1220 United
Lowe Alfred, city supervisor registration 902 Windsor la
Lowe Benjamin A, cigar mfr 331 William
LOWE GEORGE L, Cashr The First Natl Bank Duval cor Front
Lowe John jr Sons (George L and Stephen F), lumber and com mers Greene cor Elizabeth
Lowe Virgil S, supt public instruction Monroe county 908 Windsor la
Lowe Wm H, grocer 533 Eaton
Lucignani Alfred, confr 702 Duval
Lumley Thomas A, meats James cor Caroline
Lung Lee, grocer 1124 Duval
Lung Wing, lndry 629 Eaton
*McCaslin Louis, barber 801 Thomas
McInnis Angus H, notions 601 Duval
McKillip Wm, watchmkr 216 Duval
Mallory Steam Ship Co, R W Southwick agt Fitzpatrick nr Front
Malone Wm H jr, lawyer Eaton n w cor Simonton
Maloney John B, phys 532 Fleming
Maloney Louise Hospital, J B Maloney in charge 532 Fleming
Maloney Norvin G, lawyer 319 Duval
Margold John, confr 532 Duval
Margolin Isaac, clothing 208 Duval
Markovitz Hilney, grocer 200 Duval
Markovitz Jacob, grocer 628 Duval
Markovitz J & P (Jacob and Philip), dry goods 704 Duval
Markovitz J & Son (Jacob and Charles), novelties 710 Duval
Markwith Edna L, baker 604 Dey
Martin Mary F, teacher, 1220 United
Martin Victoria Mrs, notions 917 Duval
Martinez Abelardo, grocer 1113 White
Martinez Angel, coffee shop 913 Division
Martinez Havana Co, Luis Martinez pres, Andres Martinez v p, J D Connor sec, Juan Ventosa treas, cigar mfrs 2d cor Staples av
Mastrajuan Frank A, genl store 720 Duval
Mayg Juan jr, grocer Watson cor Catharine
Mayolini Naomi, tchr 1017 Simonton
Medina Miguel, grocer White cor United
Meireles Florencio, tailor 425 Smith's la
Menendez Juan, cigar mfr Angela cor Jabezal
Menendez Vicente, tailor 129 Duval
Menendez Wm, coffee shop Division n w cor White
Menendez & Ochoa (Eleuterio Menendez, Abelardo Ochoa), hat cleaners 713 Duval
Mesa Valentino, grocer 219 Simonton
Messa Ysa, coffee shop 1005 Division
Moncrief Louis, painter 117 Simonton
Monroe Investment Co, T A Sweeting pres, Wm T Archer sec, B D Trevor treas, real est Elizabeth n w cor Greene
Monsalvatge & Reed (Washington Monsalvatge, J W Reed), whol grocers 423 Front
*Monsano Juan, tailor 919 Centre
Monteaquedo Jose, grocer Frances cor Olivia
Moore Jacobus B Rev, asst pastor St Mary's Star of the Sea Roman Catholic Church
Mora Deofilo, barber 603 Duval
Moreno Cerio, grocer 530 Louisa
Moreno Mason S, city clerk 602 Southard
Moses Morris, grocer 1030 Division
*Moss Fred A, tailor 419 Greene
Mulberg Joseph, saloon 101 Fitzpatrick
Munoz Miguel, grocer Division cor Grinnell

A. J. CESERY COMPANY

Office and Factory, Foot East Bay St., Jacksonville, Florida PHONE 1250

Reinforced Concrete Construction, Compo-Stone, Ornamental Plaster Work, Ceramic Tile Work.

POLK'S REAL ESTATE and FINANCIAL REGISTER
Is a Valuable Book of Reference in REAL ESTATE AND FINANCIAL CIRCLES.

A. J. CESERY COMPANY
Plaster Capitals for Exterior and Interior Use, Plain and Ornamental Plaster Work, Ceramic Tile, Artificial Marble, Etc.
PHONE 1250
Office and Factory, Foot East Bay St., Jacksonville, Florida

Murias-Campana Co, Jacob Stahl jr pres, D Clinton Whiting sec, Jose Maseda mgr, cigar mfrs 1202 Duval
Nariscal Miguel, barber 711 Duval
National Biscuit Co, Harry Cochrane mgr 900 Duval
Naval Store The, Jacob Leibovit propr, clothing 128 Duval
Nichols George W & Co, A Artolozaga mgr, cigar mfrs 711 White
Nottage Wm, coffee shop 1117 Division
Oropesa Milton, coffee shop 533 Whitehead
Otto Thomas O, druggist Fleming n w cor Margaret
Palacios Frederick, meats City Hall bldg
PATTERSON G BOWNE, Attorney-at-Law Over First National Bank
Paula Eladio, cigar mfr 404 Thomas
*Payne Henry, meats 905 Whitehead
Peacock Henry J, grocer White cor Petronia
Peacon Richard, grocer Fleming cor William
Peacon Richard & Co (Richard Peacon), hardware 718 Caroline
Pearl Tonsorial Parlor, Filiberto Marrero propr 214 Duval
Pearlman Henry, grocer 629 Margaret
*Pedroso Justo, coffee shop 1011 Whitehead
*Pena Clementina, dressmkr 604 Whitehead
Peninsular Casualty Co, O S Long supt Fleming s w cor Elizabeth
Peninsular & Occidental Steamship Co, A C Elgin agt ft Duval
Perdomo Jose J, coffee shop 1128 Duval
Perez Joaquin, grocer 520 Fleming
Perez Lenora, restr 1303 Simonton
Perez Maria, dressmkr 414 Eaton
Perez M Co, A Winter pres, M Winter sec and treas, cigar mfrs 1218 Newton
Perez Ramon, grocer Julia cor Whitehead
Phipps & Brooks (J M Phipps, George G Brooks), lawyers Front n e cor Whitehead
*Pinder Arthur, cook shop 705 Duval
Pinder Edward, grocer 631 Southard
*Pinder Louisa, nurse 425 Caroline
*Pinder Richard H, coffee shop 606 Petronia
Pinder Samuel, ice cream 609 Margaret
Pinder Wm A, shoemkr 1113 Curry's la
Pintado Nilo C, druggist 608 Duval
Piodelo Jose G, saloon Front n w cor Duval
Pitcher Wm A, cigar mfr 520 Petronia
Pitcher Zelma, millinery 524 Duval
Pons Manuel, grocer Petronia cor Chapman la
Pont Joachim Rev, asst pastor St Mary's Star of the Sea Roman Catholic Church
Ponz Jose, restr 1200 Simonton
Porter-Allen Co The (Wm R Porter, George W Allen), ins over First Natl Bank
Porter Joseph Y, state health officer, sec State Board of Health Court House
Porter Wm R, county commissioner
Principe de Golfo Cigar Co (Aurelio Torres), 613 Greene
Pritchard Joseph P, shoemkr 529 Southard
Quegle Miguel, coffee shop 1029 Simonton
Quijano Manuel Y, coffee shop 318 Simonton
Rabinovitz Morris, tobacco 514 Duval
*Rahmings Helen, dressmkr 306 Eaton
Rahner's Book Store, H B Rahner propr Duval cor Front
Ramirez Francisco, meats 926 Simonton
Ramos Felix, barber 110 Fitzpatrick
Ramos Fernando, grocer 1119 Angela
Recio Alfredo, real est 514 Front
Recio Carlos, whol grocer 218 Duval
Recio Frank, real est 514 Front
Red Cross Pharmacy, C B Fogarty & Co proprs Elizabeth s e cor Eaton
Renedo Jose M, coffee shop 933 Division
Renedo Tomas, grocer Simonton cor United
Repp Saloon, Tomas Renedo mgr Division cor Packer
Revero Henry, restr 525 United
Rexall Store The, Key West Drug Co proprs Simonton s w cor Fleming
Reynolds George W, lawyer 121 Duval
RHOADS NORWOOD B, City Editor The Key West Citizen 506 Greene
Rippa Abram, dry goods 1001 Division
Rippa Manuel, saloon 1125 Division, milliner 611 Duval
Roberts Alfred, coffee shop 529 Front
Roberts Bertice, coffee shop 817 Caroline

THE ARROW BOAT CO.
L. CLARK, President
705 Atlantic Nat'l Band Building
Jacksonville, Fla.

Roberts Carlyle, clothes clnr 1009 Fleming
Roberts Ernest P, lawyer 319 Duval
Roberts E Monroe, county commissioner
Roberts George A, grocer 801 Eaton
Roberts John A jr, grocer Southard cor Frances
Roberts Lurline, tchr 1012 Fleming
Roberts Ralph R, coffee shop 704 White
Roberts Richard P, wood 723 Caroline
Roberts Wm E, grocer 220 Duval
Roberts Wm F, tinsmith 816 Caroline
Rodriguez Alfredo, grocer Virginia cor Packer
Rodriguez Enrique, phys 727 Duval
Rodriguez Jose, grocer Whitehead cor Catharine
Rodriguez Juan, coffee shop 121 Fitzpatrick
Rodriguez & Roberts (Frederico Rodriguez, F J M Roberts), whol grocers 520 Front
Roe Albert R E Rev, rector St Peters Church 514 Petronia
Roque Florinto, grocer 1311 Simonton
Rosendo Pedro, meats Simonton cor Petronia
Rosenthal Abraham, tobacco 426 Greene
Rotgers Eduardo, barber 425 Southard
Rubio Ramon, barber 926 White
Rueda Pedro, grocer 1201 Duval
Russell Charles Z, grocer 923 Fleming
Russell Eugene W, county clerk 906 Grinnell
Russell Melvin E, tchr 311 William
Russell T B & Son (Thomas B and Henry O), proprs Imperial Grocery, hardware 800 Simonton
Ruvio Aquilino, barber 715 Duval
Sagol Francisco, grocer 631 Thomas
St Francis Xavier School (for colored), conducted by the Sisters of the Holy Name of Jesus and Mary Virginia
St Joseph's College, conducted by the Sisters of the Holy Name of Jesus and Mary 1014 Simonton
Salgado Alphonso, grocer Grinnell s w cor Eaton
*Salgado Annie, milliner 1100 Thomas
San Carlos Cuban School, Jose Abreu prin 516 Duval
San Carlos Theatre, J F Fleitas mgr 516 Duval
Sanchez Antonio, grocer Whitehead cor Southard
Sanchez Fernando, baker 506 Louisa
Sands Henry, cigar mfr 421 Greene
Saunders Cleveland, barber Fleming s e cor Margaret
Saunders Jeremiah, grocer 713 Southard
Saunders T Franklin, grocer Southard s w cor Grinnell
Sawyer Berlin A, barber The Jefferson
Sawyer John F & Co, D B Russell mgr, cigar mfrs 605 William
Sawyer R F Mrs, dry goods 913 Eaton
Sawyer Wm F, cigars 93 Duval
Schlitz Brewing Co, Virgilio Cordero agt Fitzpatrick cor Greene
Seelye Hiram H, phys 425 Duval
Semple Edward M, lawyer, city atty 124 Duval
Seymour Jennie, tchr 519 Elizabeth
*Shavers Mildred, tchr 814 Whitehead
Shultz E Oscar, pianos 716 Duval
Sibert Jefferson D Rev, pastor First Methodist Church 411 Simonton
Sing Quong, lndry 905 Duval
Singer Sewing Machine Co, Virgil D Cooke mgr 716 Duval
Sistrunk Thomas H Rev, pastor Memorial Methodist Church 1022 Virginia
*Smith Charles, barber Elizabeth cor Petronia
Smith Florence, tchr 321 Simonton
Solano Rafael, saloon 800 Whitehead
Solarez Victoria, grocer Elizabeth cor Windsor la
Solomon Joseph, grocer White cor Catharine
Soria Domingo, grocer Angela cor Thomas
Soso Ylipoliso, barber 94 Duval
Southern Bell Telephone & Telegraph Co, J W Atkins mgr 416 Greene
Southern Express Co, Charles J Ladd agt 89 Duval
Southern Mutual Aid Assn, B R Hart supt 509 Division
Square Deal The, T Jenkins Curry mgr, 2d hd goods 330 Simonton
Stalberg Harry, saloon 422 Front and Thomas cor Petronia, confr 210 Duval, pool 507 Duval
Stein & Kirchik (Gutman Kirchik), dry goods 706 Duval
Stevez Andrew J, photogr 606 Duval

JETTON LUMBER CO.
SASH, DOOR and BLIND FACTORY, PLANING MILL, LUMBER, PINE and CYPRESS.
POLK AND CENTRAL AVE.
TAMPA, FLA. TELS. 657 and 644

BAKER'S NOTICE Call and see for yourself. We have all kinds of Spices **Flavoring Extracts**
Pie Fillers, Jellies, Slab Chocolate, Cocoa and Cocoanut
Phone 3942 **CANNON BROS. EXTRACT CO., No. 6 Viaduct, Jacksonville, Fla.**

Store of Fashion The, Louis Wolfson propr, dry goods 428 Duval
Stout Charles T Rev, rector St Paul's Episcopal Church 501 Eaton
Stowers J L Music House, J L Stowers propr 426 Duval
Sutverrer Antonio, saloon 1130 Duval
Swartz Simon, grocer White cor Petronia
Sweeting Albert, grocer 904 Fleming
Sweeting Bros (Victor B and Arthur W), gasoline stoves 712 Caroline
Sweeting Theodore A, state and county tax collr 614 Fleming
Sweeting & Roberts (George Sweeting, C H J Roberts), grocers Caroline cor Williams
Swift Packing Co, R H Noe agt 319 Duval
Tampa Business College, L M Hatton pres
Taylor Henry H, lawyer 124 Duval
Taylor W J H, British vice consul, vice consul Norway, acting consul Italy foot Duval
Taylor & Co (W J H Taylor), commercht's ft Duval
Tejo Jacinto, grocer 1201 Simonton
Tenores Enrique, grocer front n e cor Fitzpatrick
Thomason D A, dentist 532 Caroline
Thompson Bros (S G, C H and R W), cigar mfrs Greene cor Elizabeth
THOMPSON NORBERG, Propr A Granday Canning Co, also Exporter of Florida Sponges 225 Elizabeth, Tel 2121
THOMPSON WALTER W. Pres Citizens Publishing Co 506 Greene
Thompson & Thompson (T T and W W), proprs Key West Plumbing Co 316 Simonton
Tonere Enrique, coffee shop 200 Eaton
Tony's Restaurant, E M Mendez, propr 122 Duval
Torano Emma O, teacher 614 Francis
Torres Francisco, grocer Olivia cor Windsor la
Torres & McInnis (Aurelia Torris, A H McInnis), amusement park Duval cor Fleming
*Trammell James M Rev, pastor Newman Methodist Church 411 Julia
Traver Stephen Rev, pastor First Presbyterian Church
Treat Edna, teacher 1220 United
Trevor John H, clothes cleaner 117 Duval
Trevor & Morris (B D Trevor, G F Morris), automobiles 617 Simonton
Triumph Mills, C H Ketchum propr coffee roasters Nicholas av cor Pohalski
Trobas John, restaurant 420 Front
Tropical Building & Investment Co, George S Waite pres, Richard Peacon vice pres. E M Martin sec and genl mgr, J M Phipps atty Island City Bank bldg
Tynes Benjamin, grocer 701 Simonton
United States Bonded Warehouse, E V Weatherford store keeper, Greene cor Simonton
United States Circuit and District Court, Julius Otto depy clerk in charge Government bldg
United States Collector of Customs Office, George W Allen collr Government bldg
United States Immigration Office, Wm A Whaler inspr Greene n w cor Duval
United States Internal Revenue Collector's Office, Charles F Du Pont collr 725 Duval
United States Light House Inspector's Office, Arnold B Johnson supt Government bldg
United States Marine Hospital Surgeon E K Sprague medical officer in command Fleming cor Emma
United States Marshall's Office, Frederick W Johnson deputy in charge Government bldg
United States Naval Commandant's Office, E E Hayden capt U S N Front head Whitehead
United States Post Office, Charles S Williams postmaster Front head Whitehead
Uniter States Weather Bureau, C J Doherty local forecaster Front cor Eaton
Valdes Jose Y, butcher 1107 Duval
Valdes J R & Co (J R and J Y Valdes), coffee roasters Green bet Duval and Simonton
Valdes Manuel, grocer 1101 Whitehead
Valdes Ramon, grocer 1113 Division
Valdez Francisco, grocer Thomas cor Amelia
Valdez Jose, grocer 330 Southard
Valdez Maximo, coffee shop 207 Duval
Vegue Ramon, grocer Simonton cor Division

McGRAW BROS. CO.
Bicycles and Automobile Supplies
Florida and South Georgia Distributors for
THOR and HARLEY-DAVIDSON MOTORCYCLES
423-427 MAIN, COR. CHURCH
JACKSONVILLE, FLA. PHONE 2434

PALMER THE ENGINE WITH A PULL. SEE PAGE 5
PALMER MOTOR SALES CO.
28 SOUTH MAIN ST., JACKSONVILLE, FLA.

Veiga Jose, coffee shop 507 Petronia
Vidal Mateo, coffee shop 1123 Packer
Vilas Carlo V, cigar mfr 1012 Olivia
Villageliu Aurelio, jeweler 618 Duval
Waddell E A, J L Watrous mgr, real est 124 Duval
Waite George S, clothing 92 Duval
Walterson Walter A, blksmth 117 Simonton
Wang Sang, grocer 906 Division
Warren Braxton B, county commissioner 612 Eaton
Warren Wm R, phys 621 Eaton
Watkins John W, confr 814 Fleming
Weatherford John W, grocer 823 Fleming
Weinberg P, jeweler 115 Duval
Weinstein David H, dry goods 616 Duval
Weintraub Bayman, grocer 630 Elizabeth
Welch & Pomar (T E Welch, T V Pomar), milliners 224 Duval
Wellatott Lillian M, dress maker 420 Duval
Whalton Joseph C, furniture Simonton n w cor Angela
Wheeler & Wilson Sewing Machine Co, Virgil D Cooke mgr 716 Duval
*White Alexander W Rev, pastor Bethel A M E Church 712 Duval
White & Hellings (Wm White, Wm J Hellings), proprs Key West Launch & Auto Wks Caroline cor Margaret
Williams Charles S, postmaster, grocer 815 Caroline
Williams John S, saloon Simonton s e cor Front
Williams Wm H, supt Monroe County Poor House 809 Galveston la
Williams & Watkins (Harry Williams, Wesley Watkins), bowling alley 1119 Division
Wilson Lillian, teacher 702 Elizabeth
Wing Lee, grocer 501 Duval
Wing Quong laundry 1202 Simonton
Winter Maurice & Co (M and A Winter), tobacco 1218 Newton
Wolf S Sons (Charles R, Samuel J and Julius O), cigar mfrs 423 Greene
Wolkowsky Abraham, clothing 136 Duval, dry goods 425 Simonton
Yado Felix, meats 1123 Division
Young Charles, tailor 504 William

KINARD. A recently established postoffice in Calhoun county

KING. On the Suwannee river, in Hamilton county, 15½ miles east of Jasper, the county seat, banking and shipping point, with which place it is connected by daily mail stage, fare 75 cents. Improved farm land, in vicinity average $8 per acre. Jerome Rolph, postmaster
Camp & Wilson, turpentine and general store

KINGS FERRY. Population 250. On the St Mary's river, in Nassau county, 35 miles northwest of Fernandina, the county seat and banking point. Has a Methodist church, a public school and 2 saw mills. Telephone connection. W T Russell, postmaster
Brown Ezekiel, general store
Carlton Wm J, general store
Davis Turpentine Co
Hagen J O, general store
Houston Robert, grocer
Mizell J & Bro, general store and saw mill
RUSSELL W T, General Store

KINGSLEY. A summer resort on lake of same name in Clay county, 22 miles west of Green Cove Springs, the county seat and 7 from Starke, its banking and shipping point. Rural delivery from Starke

KINGSTON. Population 500. On the F E C Ry, and on the Halifax river, in Volusia county, 1½ miles from Daytona, its banking point, and 23 northeast of DeLand, the county seat. Tel W U. Exp Southern. Telephone connection. C E Rich, postmaster
Brown C W, grocer
Hammons B A, teacher
Hull W W, meats
McClellan H T, novelty works
Rich G W, real estate

KIRKLAND. A station on the S & S P R R, in Suwannee county, 14 miles southwest of Live Oak, the judicial seat, and 7 from Mayo. Exp Southern

KIRKWOOD. A station on the T & J Ry, in Alachua county, 14 miles south of Gainesville, the county seat

A. J. CESERY COMPANY
PHONE 1250
Office and Factory Foot East Bay St., Jacksonville, Florida
Plain and Ornamental Cement Work, Cement Blocks, Cement Tile Sidewalks, Cement Coping, Steps, Columns Etc.
ESTIMATES FURNISHED.

HUTCHINSON AUDIT CO. 511-512 Dyal-Upchurch Bldg. Jacksonville, Fla.
(See Adv. in Classified Auditors and Accountants)

A. J. CESERY COMPANY
PLASTER WORK IN ALL ITS BRANCHES, Wainscoting, Fireplace, Art and Ceramic, Mosaic, Plain and Vitrified Tile Work.
PHONE 1250
Office and Factory, Foot East Bay St., Jacksonville, Florida

and banking point. Rural delivery from Micanopy. Exp Southern
Rosenberger H L, general store

KISSIMMEE. Population 1,600. The judicial seat of Osceola county, is an incorporated town, located on the A C L R R, at the head of Lake Tohopekaliga, 73 miles northeast of Tampa, and 166 below Jacksonville. Has Baptist, Christian, Episcopal, Methodist and Presbyterian churches, excellent schools, 2 banks, 3 hotels and a weekly newspaper, the Kissimmee Valley Gazette. It is surrounded by a magnificent farming section principally devoted to orange, peach and truck growing. Tel W U. Exp Southern. Telephone connection. J A Simpson, postmaster

Acree S T, orange grower
Bandy Mattie, millinery
Barber Daniel, orange grower
Barber J F, orange grower
Barber R C, orange grower
Barnes A E, contractor
Bass A T, orange grower
Bass Ira Mrs, dress maker
Bass Rull, meats
Bass Thomas, orange grower
Bass Walter C, orange grower
Bass Wm C, meats
Bass & Porter (M H and O D Porter, T A Bass), grocers
Bronson George, orange grower
Bronson James C, orange grower
Bronson Jeanie, orange grower
Bronson John R, orange grower
Bryan M C, teacher
Buckles Calvin, saw mill
Bullock Stanley H, real estate
Butler Robert T, pool
Carson Wm W, dentist
Citizens Bank of Kissimmee (Capital $35,000), Arthur E Donegan pres, H M Pfann vice pres, W H Norton cashr
City Electric Light Plant, E P Dann mgr
Dann Charles W, clothing and dry goods
Dann John J, blacksmith
Davis James C, optician
Eggersgluess Ernest H, contractor
Evans R M, teacher
Fennell Edmund H, shoe maker
Floyd R S, grocer
Franklin C E, orange grower
Gilbert Addison S, dry goods
Gilbert George, contractor
Gilbert James R, city clerk and tax collector
Graystone The, H W Thurman propr, R D Porter mgr, hotel
Griffin Charles W, grocer
Griffin James C, blacksmith
Harwell W S, real estate
Hicks M J, physician
Ingram & Gilbert (L H Ingran, F S Gilbert), livery
Katz Moses, dry goods
Kimbrough John, tailor
Kissimmee Board of Trade, E S Lesley pres, H C Stanford vice pres, R O Meek sec, W W Carson treas
Kissimmee Drug Co, A B Jarrell propr
Kissimmee Telephone Co, C A Carson pres, N B Carson sec and treas
Kissimmee Valley Gazette, W B Harris publr
Lake House, Ellen Hyde propr
Lancaster Joseph A, general store, tax assessor
Lanier D L, truck grower
Lanier L M, orange grower
La Rue Walter J, restaurant
Lawson Frank H, dry goods
Lee John M, orange grower
Lesley E L, chairman county commissioners
McCutchen Peter, orange grower
McPhatter John, marshal
Makinson W B & Co, W B Makinson mgr, hardware and furniture
Meek Robert O, insurance
Miller Benjamin C, barber, county treas
Minx L A, real estate
Mitchell J T Rev (Methodist)
MOON JOHN L, Attorney-at-Law
Moseley Bros (James & Walter), orange growers
Moseley Thomas, orange grower
Moseley W L, orange grower
Murphy T M, mayor
NELSON REALTY CO (A S, W A, W J and C H Nelson), General Real Estate and Investment Brokers, Citizens Bank Bldg (See adv opp)
O'Berry J F, orange grower
Oliver J W, county surveyor
Osceola Hardware Co, C A Carson pres, N B Carson vice pres, A T Hixon sec and treas

FLORIDA HOMES
and
INVESTMENTS

We have for sale on favorable terms and at encouraging prices, Fine Truck Farms, Muck Lands, Bearing Orange Groves, Colonization Propositions and City Property.

Orange Groves, Truck Farms, City Property.

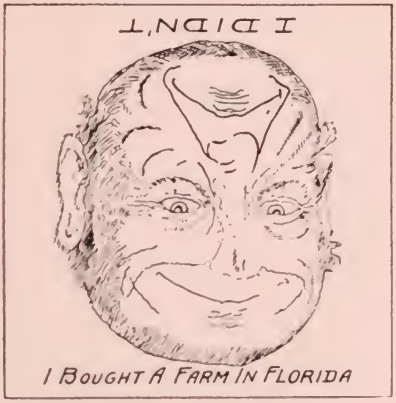

Come to Kissimmee, Florida.

This Party went home to consult his wife, who advised him to buy; when he returned, found the property had been sold at advanced price.

The above picture represents a client of the

NELSON REALTY COMPANY

He is pleased with Florida and his property growing more valuable.

We have a good clientage, and solicit your property for sale, and heartily co-operate with any reliable dealer. We invite the Home-seeker to Osceola County, Florida, and show them every courtesy.

CORRESPONDENCE SOLICITED

NELSON REALTY COMPANY

Over Citizens Bank. Kissimmee, Florida.

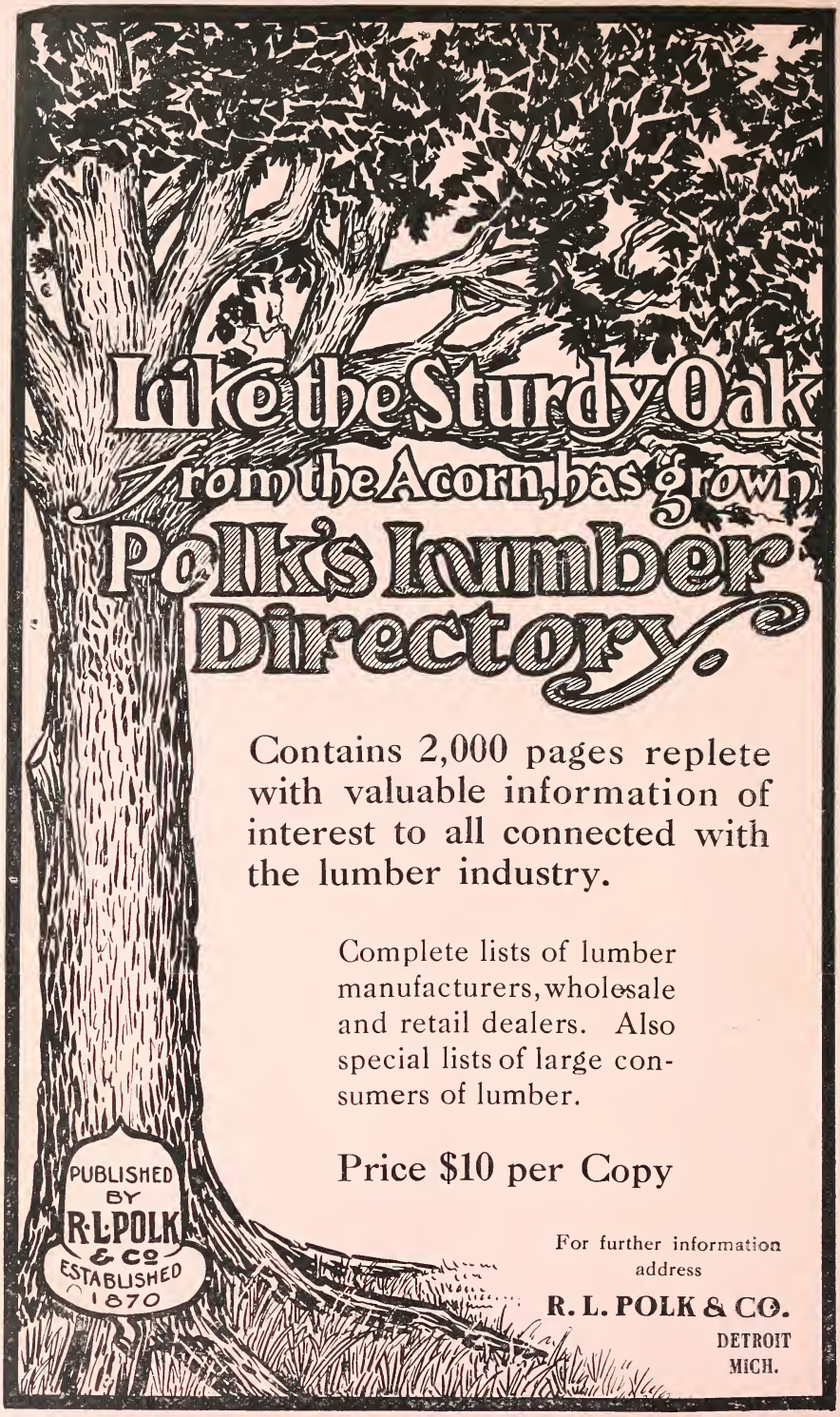
Like the Sturdy Oak
From the Acorn, has grown
Polk's Lumber Directory.
Contains 2,000 pages replete with valuable information of interest to all connected with the lumber industry.
Complete lists of lumber manufacturers, wholesale and retail dealers. Also special lists of large consumers of lumber.
Price $10 per Copy
PUBLISHED BY R.L.POLK & CO ESTABLISHED 1870
For further information address
R. L. POLK & CO.
DETROIT MICH.

THE SECURITY LIFE & ANNUITY COMPANY
of GREENSBORO, N. C.

THE OLDEST SOUTHERN OLD LINE LEGAL RESERVE MUTUAL COMPANY
D. C. KETCHUM, Gen. Agt. for Florida
707-709 BISBEE BLDG. JACKSONVILLE, FLA.

Osceola Land & Investment Co, Robert Folsom pres, J H Woodall vice pres, R D Waring sec and treas, real estate
Osceola Pharmacy, Mrs L W Pilley propr
Overstreet Albert, orange grower
Overstreet Eld, orange grower
Overstreet Firsie, teacher
Overstreet George W, livery
Overstreet J L, county assessor
Overstreet Mack, orange grower
Parsons-Lee Cattle Co The, W C Parsons pres, J M Lee vice pres and treas, S H Bullock sec
Partin R C, orange grower
Partin Stephen, orange grower
Pierce Mary Mrs, orange grower
Pilley L W Mrs, millinery
Post J M, optician
Prather Holmes, bottler
Prentis James W, stationery
Prevatt C T, sheriff
Redditt J H, jeweler
Regero Mary Mrs, fruits
Rivers T M, physician
Robertson John L, drugs
Rose Alcibiades, hotel
Rotundo Dominick, fruits
Sears W J, supt schools
Sharpe James E, grocer
Simpson James W, dentist
Smith Albina, teacher
Southern Colonization Co, H F Bueter local mgr, real estate
Stanford H C Co, H C Stanford pres and sec, H T Stanford treas, dry goods
State Bank of Kissimmee (Capital $50,000), C A Carson pres, J M Lee vice pres, N B Carson cashr
Stevens Bunyan Rev (Baptist)
Stratton J S, orange grower
*Street George, barber
Thompson Frank G, physician
Tress Anna Mrs, confectioner
Van Duzor Willard L, real estate
Vans Agnew Patrick A, lawyer
Waters & Carson Grocery Co (E B Waters, C A Carson)
Willson J M jr, real estate and ins
Whaley E D, orange grower
Winn Ice Factory, A W Winn propr, ice mfrs
Winn W Lee, physician
Yowell Emma, teacher

KNIGHTS. A rural postoffice on the S A L Ry, in Hillsboro county, 20 miles northeast of Tampa, the county seat, and 4 from Plant City, the nearest banking point. Exp Southern. Telephone connection
Coleman D V, naval stores
Varnes P A, general store

KNIGHTS KEY. A recently established postoffice in Monroe county
Plant A W, general store
Williams Charles B, hotel

KNOWLES. A recently established postoffice in Hillsboro county

KOMOKO. A country postoffice in Alachua county, on the A C L R R, 20 miles west of Gainesville, the judicial seat. Mail daily
Fraser James B, general store

KUHLMAN. A recently established postoffice in De Soto county

KYNESVILLE. Population 300. In Jackson county, 9 miles southwest of Marianna, the county seat and banking point, and 4½ from Cottondale, the nearest shipping point. Telephone connection. Carrie Kynes, postmaster
Arthur E L, blacksmith
Brown R, general store
Gordon J A, blacksmith
Gordon J W, saw mill
Harper W A Rev (Free Will Baptist)
Henderson J B, general store
Henderson J M, general store
KYNES JAMES, Teacher
Land S W, general store
Reynolds Bros Co, general store
Swearingen W A, constable

LABELLE. Population 125. On the Caloosahatchee river in Lee county, 2 miles northeast of Ft Myers, the judicial seat, banking point and nearest rail approach. Mail daily. Dorris Fulghman, postmaster
Dean P C, blacksmith
Frazier John, general store
Goodno E E, hotel and ice
Harris & Messer, meats
LaBelle Mercantile & Hardware Co (Walter Hall)

The Florida Brewing Co. Owners of TAMPA WHOLESALE LIQUOR AND WINE CO.
BREWERS of HIGH GRADE BOTTLE and DRAUGHT BEER and Wholesale Dealers in DOMESTIC and IMPORTED WINE, CORDIALS and ALL POPULAR BRANDS of WHISKEY. Correspondence Solicited. TAMPA, FLA.

EDWARD M. GIBBON | **CIVIL AND CONSULTING ENGINEER**
401 Atlantic Nat'l Bank Bldg. JACKSONVILLE, FLA.
Furnish Plans, Specifications and Supervise the Construction of Sewerage and Water Works

McCormick D G Co, turpentine
South Fla Cattle Co, E N Hull mgr
Weaver C E, drugs

LACOOCHEE. Population 50. On the S A L Ry, and the A C L R R, and on the Withlacoochee river in Pasco county, 8 miles north of Dade City, the county seat and banking point. Tel W U. Exp Southern.
Charles Jensen, postmaster
JENSEN CHARLES, General Store, Hoop Mill and R R and Exp Agt
Lacoochee Machine Works
Mixson E S & Co, turpentine

LA CROSSE. Population 200. On the S A L Ry, in Alachua county, 14½ miles northwest of Gainesville, the county seat and 7 from Alachua, the nearest banking point. Tel W U. Exp Southern. Telephone connection. T R Parker, postmaster
Marlow V M, general store
Parker Henry C, general store
PARKER T R, General Store
Roberts W S & Bro, general store
Turner R A, cotton gins
Weeks D D, r r and exp agt

LADY LAKE. Population 60. On the A C L R R, in Lake county, 20 miles northwest of Tavares, the county seat, and 8 from Leesburg, the nearest banking point. Has Baptist and Methodist churches and a public school. Tel W U. Exp Southern. Telephone connection. B H Byrd, postmaster
Adams & Robinson, general store
Hester F C, saw mill
Vaughn C Polk, general store
Vinson R W, justice of peace
Walters J M, constable
WITHERS I N, Notary Public

LAKE BIRD. A rural postoffice on the S G & W C Ry, Taylor county, 10 miles north of Perry, the county seat and banking point. Exp Southern
Blanton Wm L, general store
Dowling Park, naval stores
Indiana Silo Co

LAKE BUFFUM. In Polk county, 16½ miles southeast of Bartow the county seat and nearest banking point and 7 from Fort Meade the nearest shipping point. Mail daily

LAKE BUTLER. Population 850. An incorporated town on the G S & F and A C L R Rs, in Bradford county, 16 miles northwest of Starke, the judicial seat and 52 from Jacksonville. It is beautifully situated on lake of same name and has Baptist, Christian, Methodist and Presbyterian churches, a bank, three hotels, and a weekly newspaper, the Lake Butler Star. It is surrounded by a fine agricultural section noted for the good quality of its long cotton. Tel W U. Exp Southern. Telephone connection
Andrews B J, general store
Andrews F N, general store
Andrews Wm, cotton grower
Anthony Opal Mrs, music tchr
Bank of Lake Butler, Capital $15,000 John A King pres, Wm Johnson cashr
Bennett Frank, cotton grower
Blackwilder M B, cotton grower
Boyd C A, cotton grower
Bradford Grain Co, grain
Brooks W O, cotton grower
Brown Stephen, general store
Chancey Thomas, cotton grower
Clemons James S, cotton grower
Colson J J, cotton grower
Connor Jesse, cotton grower
Crawford J C, cotton grower
Crews J B, cotton grower
Crews Samuel, cotton grower
Dekle A J, saw mill
Douglas & Knight, grocers and meats
Douglas M L, grocer
Douglass Frederick, cotton grower
Douglass S A, cotton grower
Dowing J B, cotton grower
Dukes Mitchell, cotton grower
Duncan House, Mrs L A Duncan propr
Duncan Lucius A, general store
Forsyth Frank, cotton grower
Fowler H L, hardware
Goodman G B, cotton grower
Griffis S L, cotton grower
Hale Mrs John, dress mkr
Johnson Haywood, cotton grower
King Aura, music tchr
Knight C J, cotton grower
Lake Butler Drug Co (Marion Anthony)
Lake Butler Telephone Co
Langford J A, cotton grower

The CARMICHAEL & SON CO. | **WINES, LIQUORS AND CIGARS**
PRICE LIST ON PAGES 7 AND 8
Long Distance Phone 37 OCALA, FLA. P. O. Box 609

May C D, general store
McDonald D F Mrs, dress maker
McKinney A J, cotton grower
McKinney M L, gin mill
Murphy John, cotton grower
Nettles Jackson, cotton grower
Odom Edwin L, general store
Overstreet A W, propr Union Hotel
Owens House, Mrs W F Owens propr
Proctor S S Rev (Baptist)
Rivers F M, blacksmith
Scarborough J H, blacksmith
Strickland Abraham, general store
Sou Furniture & Hardware Co
Sou Turpentine Co
Thomas Wm, general store
Tillis M T, cotton grower
Tomlinson H, cotton grower
Tomlinson & Maines (J P Tomlinson, J E Maines), physicians and drugs
Townsend J W, turpentine and general store
Vinning J W, general store
Walters D J, cotton grower
Whitehead W R, cotton grower
Whitten & Son, turpentine and general store
Zacharia Angel, grocer

LAKE CITY. Population 6,000. The judicial seat of Columbia county, is a progressive, incorporated city located on the A C L, the G S & F, and S A L Rys, 60 miles west of Jacksonville, and 73 northeast of Palatka. It is lighted by electricity, has an excellent system of water works, fire department, local and long distance telephone facilities, fine sewerage system, paved streets, opera house, public schools. The State Agricultural College, city hall and county court house, first-class hotels, ice plant, lumber and turpentine industries, 2 banks and 1 weekly newspaper, the Index. Ships cotton, fruit, vegetables, lumber and turpentine. Tel W U. Exp Southern. Guy Gillen, postmaster

*Adams Robert T, barber
Adams Supply Co, Frank Adams pres, Arthur Mosely vice pres, J T Stewart sec and treas, general store
Adicks George O, baker
Beaty Fred R, agent A C L
Bixler Burr L Rev (Advent)
Blasingame Nancy E, teacher Columbia College
BOOZER & GILLEN (R T Boozer, Guy Gillen), Attorneys-at-Law
Briere & Windrovel (J A Briere, C E Windhovel), automobile repairers
Brown A B, county tax assessor
Brown & Owens (W G Brown, T H Owens), real estate and insurance
Buie & Mathis (G A Buie, J E Mathis), general store
Burns J W, supt of public instruction
*Cain Jesse C, grocer
Canover & Knight (J T Canover, C A Knight), general store
Carson Elizabeth, teacher Columbia College
Cathey Bros (W B and G B), grocers
Cavill W T Rev (Episcopal)
Central Hotel, J T Briere propr
Chalker Roy E, physician
Chalker Selwyn, furniture
Cobia John W, general store
Cobia J M, grocer
Cobia L J, grocer
Cole Sellars C, grocer
Colson Wm H, meats
COLUMBIA COLLEGE (Co-Educational), Henry W Tribble Pres, Will J O'Connor Business Manager

A. J. CESERY COMPANY
Office and Factory, Foot East Bay St., Jacksonville, Florida
PHONE 1250
Reinforced Concrete Construction, Compo-Stone, Ornamental Plaster Work, Ceramic Tile Work.

Devoted to the Interests of Florida and Columbia County
The *BEST ADVERTISING MEDIUM* in this Section of Florida
THE FLORIDA INDEX
A Country Paper with City Frills
AVERY G. POWELL, Editor and Business Mgr.
THOROUGHLY EQUIPPED AND UP-TO-DATE JOB PRINTING OFFICE
LAKE CITY, FLORIDA

Polk's Dental REGISTER AND DIRECTORY of the United States and Canada.
Contains an up-to-date list of all Dentists. For Prospectus, address R. L. Polk & Co. DETROIT, MICH.

A. J. CESERY COMPANY
Plaster Capitals for Exterior and Interior Use, Plain and Ornamental Plaster Work, Ceramic Tile, Artificial Marble, Etc.
PHONE 1250
Office and Factory, Foot East Bay St., Jacksonville, Florida

COLUMBIA COLLEGE COMMERCIAL SCHOOL, W J O'Connor Principal
Cone Fred P, lawyer
Crabb John D, stationery
Criswell Irving B, shoe maker
Crowder Fred A, dry goods
Crowley K V Mrs, millinery
Dennard W E, sheriff
Dickinson J S & Son (J S and J S jr), merchandise brokers
*Diggs Lindsay J, tailor
Dowling W M, county tax collector
Duke David B, grocer
Ely V T, prof Columbia College
Evarts Gertrude, teacher
Farnell George S, lawyer
First National Bank of Lake City (Capital $50,000), J C Sheffield pres, Palmer Rosemond cashr
Florida Drug Co (J A Riviere, P M Price), druggists

FLORIDA INDEX THE, Index Printing & Publishing Co Publishers, Avery G Powell Editor and Business Manager (Weekly), $1.00 (See page 263)

Futch Edward S, ins agt
Futch Walter S, gents furnishings
Garner J E, physician
Geiger J Roy, prof Columbia College
Gilbert Charles, prof Columbia College
Gillen Guy, postmaster
Grayson Virginia, teacher
*Griffin H F, barber
Hale T A Co (T A and E R Hale), furniture
Hammond Ida, teacher Columbia College
Haslam J W, agent Union Depot
Helton G W, county commissioner
Henry Arthur J, lawyer
Herlong D H, county commissioner
Hodges James B, lawyer
Hotel Blanche, John W Ettel propr
Hughes Joseph E, agt Sou exp Co

INDEX PRINTING & PUBLISHING CO, Publishers Florida Index, Avery G Powell Business Manager (See page 263

Irving Everett W, shoes
Ives Washington M, physician
Ives W M, county judge
Johnson Edgar M, lumber mfr
Johnson L W, machinist
*Jones Clarence, barber
Jones John T, livery
*Jones J J Sons (B J and D J), general store
Jordan Lucien G, contractor
Jordan & Cason (T P Jordan, H P Cason), dry goods
*Joyner Benjamin F, grocer
Keen S S, county commissioner
Keith Italy, teacher Columbia College
Keith John D Rev (Presbyterian)
Knox Annie, mgr Western Union Tel Co
Lake City Ice Co, D W Brown propr ice mfrs
Lake City Pharmacy (A J P Julian, J W Nance)
Lake City Water & Light Plant, C J Ryan supt
Lewis Clinton E, confectioner
Lindler Jacob D, grocer
Lites J R, county treasurer
Lunsford C L & Co (C L and A M Lunsford), contractors
McKenna Agnes, teacher Columbia College
Martin & Wilby (D E Martin, G H Wilby), general store
Miles John M, general store
Mobley & Palmer (E D Mobley, G O Palmer), ins agts
Moore George W, grocer
Mortimer & Graves (Mrs C V Mortimer, Mrs H C Rogers), millinery
Nance J W, physician
O'Connor Pearl Mrs, teacher Columbia College
O'Connor W J, business mgr Columbia College
Palmer B H, judge of circuit court
Palmer George O, lawyer
Parker T C, restaurant
Plympton Mansfield L, dry goods
Porter & Glover (J H Porter, T C Glover), general store

POWELL AVERY G, Editor The Florida Index, Business Mgr Index Printing and Publishing Co(See page 263)

Radford Robert T, peweler
Riley H A Mrs, millinery
Riviere Eugene, dentist
Robbins-Drew Furniture Co, M C Drew pres, A W Robbins sec and treas, furniture
Roebuck W J, clerk of circuit court
Rush Wm B, physician
Ryan Charles J, supt Lake City Water & Light Plant
Sandlin J Henry, livery
Sapp Wm J, grocer

3 DAYS TREATMENT AT THE NEAL INSTITUTE CURES THE DRINK HABIT
1016 E. DUVAL STREET JACKSONVILLE

Sheppard Walter O, bicycles
Sing John, laundry
Slagle J Hamilton, photographer
SMALL & SMALL (A B and A B Jr), Attorneys-at-Law
*Sparks Fanny E, grocer
State Exchange Bank (Capital $50,000), Frank Adams pres, F F Bardin vice pres and mgr, J R Perry cashr
Stein Moses, dry goods
Strange R R & Co (R R Strange, M C Smith), grocers
*Taylor Zell, tailor
*Thompson Haywood W, cigars and tobaccos
Thompson Lillian, teacher Columbia College
Thompson Marjorie, teacher Columbia College
Thompson S H, prof Columbia College
Thompson S M Rev (Baptist)
Thompson Wm F, restaurant
Thorpe Fred, mgr Southern Bell Tel Co
Tolbert E E, county commissioner
Tomlinson Joseph R, dentist
Tompkins Donald, supervisor of registration
Trebble H W Mrs, teacher Columbia College
Utermoehlen W G, teacher Columbia College
Wackym Toney G, fruits
Warren J A, county commissioner
Wilson George H, whol grocers
Wilson House, H A Wilson propr
Wilson W H, lawyer
Wilson & Wilson (J W and H A Wilson), general store
Wise Arthur R, druggist
Wright Mitchell E, hardware

LAKE COMO. Population 100. On the A C L R R, in Putnam county, 16 miles southeast of Palatka, the county seat and banking point, and 71 from Jacksonville. Has Baptist and Methodist churches and a graded public school. Exp Southern
Rayson D B, general store
Robinson O B, r r and exp agt

LAKE GENEVA. A recently established postoffice in Clay county. Green Cove Springs is the banking town
Baldwin & Kennedy, general store

LAKE HELEN. Population 500. An incorporated town on the F E C Ry in Volusia county, 7 miles southeast of De Land, the county seat and nearest banking point, and 144 south of Jacksonville. Has Baptist and Congregational churches, public school, brick yard and saw mill. Tel W U. Exp Southern. Telephone connection. A H Pelton, postmaster

Baldwin R E Co, naval stores
Blake E P, orange and peach grower
Bond E W, orange grower
Bond E W Co The, E W Bond pres, R M Bond sec and treas, lumber mfrs
Bond Sandstone Brick Co, R M Bond sec and treas, sandstone brick mfrs
Casdaga Hotel, Emma J Huff propr
Clarkson A D, city clerk and treasurer
Cooley A R, orange and peach grower
Dell E B, orange grower
Gillett W H, real estate
Goodall V G, grocer
Harlan in The Pines
Hinson C & Co, turpentine and general store
Hopkins Library, Mrs J R Hurst librarian
Luffman E M, agt Southern Exp Co
McGill J B, general store
Macie J B, orange and peach grower
Mann Nellie, tchr
Pelton C B, general store
Purdy Lillian, teacher
Richardson J H Rev (Baptist)
Sloggy Mrs P K, dressmaker
Southern Express Co, E M Luffman agent
Waff R Lee, mayor
Waff & Haugh, general store
Westlake J W, orange grower
Zanders F W, drugs

LAKE JACKSON. A postoffice and flag station on the G F & A R R, in Leon county, 8 miles northwest of Tallahassee, the county seat and banking point. Exp Southern
Lake Jackson Mercantile Co
Moore J C, general store

LAKE JOE. A country postoffice in Taylor county, 18½ miles south of Perry, the county seat, usual banking and shipping point. Mail daily
Gordon A B & Co, turpentine and general store

E. Z. JONES CO. CUT OVER LANDS TIMBER LANDS
If in the market to buy would like to furnish references
Atlantic National Bank Bldg., Jacksonville, Fla.

ELLIS, CURTIS & KOOKER | CIVIL ENGINEERS AND SURVEYORS
RAILROAD WORK A SPECIALTY
JACKSONVILLE, FLA.
PHONE 943.
ROOMS 210, 211 & 212 REALTY BLDG.

LAKE KERR. Population 20. On lake of same name, in Marion county, 30 miles northeast of Ocala, the county seat, 8 from Norwalk Landing, on the St Johns river, and 20 from Huntington, the nearest rail approach. Mail daily. Mrs J Y Hicks, postmaster
Hall, Meggs & Townsend, turpentine

LAKELAND. Population 4,000. On the A C L R R, in Polk county, 13 miles northwest of Bartow, the county seat, and 208 from Jacksonville. It is lighted by electricity, has churches of the leading religious denominations, excellent educational advantages, fire department, 2 banks, first class hotels and a weekly newspaper, The Lakeland News. Tel W U. Exp Southern. Telephone connection. J L Skipper, postmaster
A H T Cigar Co, E H Peter mgr
Acree Wm S, stock dealer
Adair Pike, dentist
Adams J Q, livery
*Adams Sidney A Rev (Methodist)
Adderley Nathaniel C, tailor
Aitchison Beatrice, teacher
Allen James D, artesian well contr
Ambrose Claudia G, teacher
Anderson Florence, teacher
Anderson J L, orange grower
Anderson Margaret M, teacher
Angell Eugene C, teacher
Angle Undertaking Co (H M Angle)
Apostolou Theodore, grocer
Atlantic Coast Line Railroad Co, J F Council supt
Bardin & Chiles, dry goods
Barhite H P, orange grower
Bassett & Waring Realty Co (H D Bassett, M G Waring, C W Webb)
Bates Ulysses G, dry goods
Beard Charles, contractor
Bell James V, blacksmith
Bennett Lucile, music tchr
Bevis & Henley (W M Bevis, L F Henley), phys
*Bighams Henry W, real estate
Blount Uriel, propr Glenada Hotel
Bonacker W B, orange grower
Bond Andrew R, physician
Bowen Jno S, real estate
*Boyd Nathaniel B Rev (Baptist)
Bradwell Viola B Mrs, dressmaker
Brown Albert B, real estate
*Brown John H Rev (Baptist)
Brubaker Abraham, gardener
*Brunson Allen L Rev (Methodist)
Bryan Fenton D, drugs
Bryant Emory, pool
Bryant George L, grocer
Bryant House, O Z Bryant propr
Buchanan's Bakery (J W Buchanan jr, J L Solomon)
Buchanan J W & Son (J W and J W Buchanan jr), restaurant
Builders Lumber and Supply Co (E H and E O Garland)
C W J Refrigerator Co (C W Jacobs)
Caddin Richard T Rev (Methodist)
Carlton Nettie E, dressmkr
CARTER-DEEN REALTY CO INC, C W Deen Pres, J E Melton Vice Pres, T H McRorie Sec and Treas, Real Estate, Timber and Farm Lands, Saw Mill and Turpentine Locations, Large Tracts Suitable for Colonization a Specialty, Sole Owner Dixieland Addition to Lakeland, Reference any Bank or Business House in the City (See adv opp)
Carter H B, lumber mfr
Cason Jessie, tchr
Central Pharmacy, O E Wolf mgr
Chiles J W, orange grower
Citizens' Bank, C W Deen pres, C M Clayton cashr
City Bakery (G H Edwards, M L Robinson)
Clifford T S, orange grower
Clifford W H, orange grower
Clonts Store The (S L A Clonts), clothing
Clough Shoe Co (W M and C D Clough)
Collins S L, teacher
Conner Elizabeth E, music teacher
Conner James W, real estate
Coronate Phosphate Co, C G Memminger vice pres
Cowan Ettie, teacher
Cowdery Lewis W, undertaker
Cox Helia, teacher
Cox John F, real estate
Cumbie Beulah G, dairy
Cumbie Davis H, contractor
Daniel Ruby C, news dealer
Daughtry Wm L, livery
Davis Lillian, teacher
DEEN COLUMBUS W, Pres Carter-Deen Realty Co, Pres Citizen's Bank
Deeson John L, grocer
Denny Howard O, confr
Dickson David B, grocer

C. W. DEEN, President
J. E. MELTON, Vice-President
T. H. McRORIE, Sec. and Treas.

Carter-Deen Realty Co.

INCORPORATED

REAL ESTATE

TIMBER and FARM LANDS

SOLE OWNERS DIXIELAND ADDITION TO LAKELAND

Large Tracts Suitable for Colonization a Specialty. Saw Mill and Turpentine Locations

Directors:
C. W. DEEN
J. E. MELTON
T. H. McRORIE

Reference:
Any Bank or Business House in the City

LAKELAND ∴ ∴ FLORIDA

Pecan Groves Pay
$300.00 to $500.00 per acre, if planted with our trees. Send for Illustrated Catalog fruits and nuts.

The Griffing Bros. Co. Nurserymen Jacksonville, Fla.

A. J. CESERY COMPANY
PLASTER WORK IN ALL ITS BRANCHES, Wainscoting, Fireplace, Art and Ceramic, Mosaic, Plain and Vitrified Tile Work.
PHONE 1250
Office and Factory, Foot East Bay St., Jacksonville, Florida

Douglas Richard V, orange grower
Douglass Wm A, grocer
Downs E Tray, contractor
Drane Herbert J, orange grower and real estate
Edisonia Theatre (J G Holmes, C E Browne)
Edmundson John, marble works
Edwards Robert S, grocer
Edwards & Trammell (John S Edwards, C M Trammell), attys-at-law
Ellis J W & Son (J W and J J), real estate
Eureka Pressing Club, Joseph Davis propr
Eureka Stone and Paving Co, R W Ridgely mgr
Ferguson & Usher (John Ferguson, E T Usher), grocers
Finch Eugene, orange grower
Flood E O, orange grower
Florida Fertilizer Co, C M Weeks sales agt
*Ford Estelle, nurse
French Dry Cleaning and Steam Pressing Co, J B DeRee mgr
Funk Clarence, public stenographer
*Gaines Thomas C Rev (Baptist)
Garrett C E, orange grower
Glenada Hotel, Vriel Blount propr
Glidewell Wm B, contractor
Goodard & Shelley (H J Goodard, J W Shelley), real estate
*Gordon Arthur, grocer
Gracy James F Rev (Presbyterian)
Gracy Mertie I, teacher
Graham W R, orange grower
Green Edward, orange grower
Griffin Cora, teacher
Griffin John C, grocer
Griffin J E, orange grower
Grimsley Wesley E, woodyard
Grover Wm R, physician
Guthrie Mary, teacher
Hagadorn & Parker (A D Hagadorn, H L Parker), confrs
Hansard Daisy, nurse
*Harris John J Rev (Methodist)
Hart J A, orange grower
Hart Mattie, dress mkr
Hawkins & Hull (R L Hawkins, L B Hull), grocers
Hay Herman H, wood yard
Henley Leonard, orange grower
Henley & Henley (L F and Clarence), drugs
Herron Mollie K, music teacher
Herron Reuben R, notions
Herron Theatre, L L Herron mgr
Hetherington Marion F, mgr Lakeland News Pub Co
Hicks Wm B, grocer
Hinsdale C W, orange grower
Hogan M Lucile Mrs, music teacher
Holley & Stanley (Alex Holly, J H Stanley), real estate
Holmes Elizabeth, nurse
Hooks Mary W, teacher
Hooks Thomas E, attorney
Hough & Bunch (S V Hough, W A Bunch), dry goods
*Hughes Henry H, grocer
Inman Claude I, cigar mfr
Irvin Willis J, dentist
Jackson Alfred M, dentist
Jackson Nell, teacher
Jackson W Kendrick, mayor
Jackson & Wilson Co The, W K Jackson pres, J P Wilson sec, B F Wilson treas, hardware
Jacobs Charles W, produce
Jefferson Hotel, Mrs E E Ellsworth propr
Johnson & Cannon (W F Johnson, J W Cannon), real estate
Jones Jenkins, orange grower
Jones John C, blacksmith
*Joyner Jonas M, grocer
Lake Mirror Hotel, Mrs K T Pantley propr
Lake Pharmacy, F D Bryan mgr
Lakeland Artificial Stone Co (H B Zimmerman, R H Ludlam)
Lakeland Board of Trade, W K Jackson pres, J S Bowen, sec, M F Hetherington treas
Lakeland Book Store (W E Livingston, T H Monk)
Lakeland Bottling Works, W L Smith mgr
Lakeland Cash Grocery (G W McCorquodale)
Lakeland Citrus Growers Assn, W B Bonacker pres, E O Flood sec and treas
Lakeland Clothing Co, J M McCaskill mgr
Lakeland Dairy Farm (J C Swindell)
Lakeland Furniture & Hardware Co, F A Grether mgr
Lakeland Garage (W H G Slaymaker)
Lakeland Grocery Co, W L Metcalf pres, H T Babcock sec and treas
Lakeland Guild Library, T I Woods librarian

DENTISTS' and PHYSICIANS' SUPPLIES | The NELMAUR CO.
210 WEST FORSYTH STREET

Lakeland Hardware & Plumbing Co (O S Van Huss, Walter Detwiler)
Lakeland High School, W N Sheats prin
Lakeland Ice and Refrigerating Co, E H Youngs pres
Lakeland Lumber Co (J M Peacock, R E Lufsey)
Lakeland News, Lakeland News Pub Co publrs
Lakeland News Publishing Co, M F Hetherington genl mgr
Lakeland Pressing Club (Fred and R L Brown)
Lakeland Printing Co (H L Alexander)
Lakeland Produce Co, J S Bowen mgr
Lakeland Sanatorium, D H Maynard supt
Lakeland Steam Laundry (R W Weaver)
Lakeland Transfer Co (T D Waldie)
Lakeview Hotel (J E Marshall)
Lanier John W, grocer
*Lee's European Hotel & Cafe, J E Lee mgr
Le Vay Joseph, dry goods
Love Cicero W, physician
Lovell James D, clothing
*Lucas Wm M, grocer
McClelland J G, orange grower
McCrary Lena, teacher
McGlashan Edward S, buggies and wagons
McKenney Albert S J, orange grower
*McRae David, pool
McRae Mary, teacher
McRae Wm D, contractor
McRORIE T H, Sec and Treas Carter-Deen Realty Co (Inc)
MacArtan Neill D, physician
Malsby L Walter, contractor
Mantanzas Hotel, T I McIntosh propr
Marcum & Hickson (W B Marcum, E P Hickson), meats
Marshall Elizabeth Mrs, crockery
Marshall John T, contractor
*Martin Charles E, music teacher
Matthews George, orange grower
Mayes R L & Son (R L and R L jr), hay and grain
Maynard Benjamin H, physician
MELTON J E, Vice Pres Carter-Deen Realty Co (Inc)
Memminger C Gustavus, mining eng
Mendenhall Herbert D, civil engineer
Merritt C F, orange grower
Miller Thomas J, barber
Miller Wm T, pool
Mills A J, contractor
Mitchell John F, orange grower
Mixon & Sneed (N A Mixon, W F Sneed), proprs South Fla Contracting Co
Moody Sarah A Mrs, grocer
Moss F E, orange grower
*Mountain Tap Hotel, W H Bennett propr
Municipal Light & Water Plant, L W Fulghum supt
Munn Morris G, orange grower and real estate
Murrell G B, orange grower
New Arlington Hotel, Mrs M E Rice propr
O'Doniel J W & Son (J W and P W), furniture
O'Gara Timothy, orange grower
Owens J C & Co (J C Owens, W A Lewis), clothing
Park Rubola, fruits
Paterson Robert G, photographer
Patterson John jr, orange grower
Patton Allie, teacher
Patton Nuna, milliner
Peavy Charles H, contractor
Pender H Ward, photographer
Peninsular Telephone Co, A D Leonard mgr
Phoenix Barber Shop (E C Flanagan)
*Pickens Wm P Rev (Methodist)
Pillans W P & Co (W P Pillans), grocers
Piner Wm C Rev (Methodist)
Polk L N, orange grower
Pondis Nicholas, fruits
Postal Telegraph-Cable Co, A P Mead mgr
Pryne R F, orange grower
Red Cross Pharmacy (J L and C W Love, Clarence Henley)
Redick Wm J, grocer
Rennolds Leon A, livery
Riggins Norman A, dry goods
Robinson Albert E, real estate
Robinson James M, contractor
*Rochelle Wm A, teacher
Rushing Wm L, restaurant
Sanders Perry H, contractor
*Savage Samuel H Rev (Methodist)
Scally Bros & Bassett (J W and J R Scally, H D Bassett), real estate
Scott Joseph M, bicycle repairer
Sharp George M, bowling alley
*Simpkins Lawrence, barber
*Simpson David J, physician
Sloan D A, orange grower

IRRIGATION
PLANTS INSTALLED COMPLETE. ANY SIZE—ANYWHERE. TIME PAYMENTS TO SUIT.
HILLSBOROUGH HARDWARE CO.
1112-1114 FRANKLIN ST. TAMA, FLORIDA

FLORIDA LIFE INSURANCE CO.
JACKSONVILLE, FLA.

$100,000.00 Deposited with State Treasurer for Protection of Policy Holders

WE PAY CLAIMS AT SIGHT

Smailes Edwin M, orange grower
Smith George S, orange grower and wood yard
Smith George W, real estate
*Smith Richard D, grocer
Smith Samuel F, physician
Smith & Steitz (J B Smith, Wm Steitz), real estate
South Florida Contracting Co, Mixon & Sneed proprs
Southard Margaret M, teacher
Southern Mutual Aid Assn, G G Green mgr
Sparkman J T, orange grower
Sparling J M, orange grower
Standard Oil Co, W K McCray mgr
State Bank of Lakeland, C G Memminger pres, E O Flood cashr
Stevens Henry C, jeweler
Stevens S M, orange grower
Stokes John W Rev (Presbyterian)
Streater Clyde, teacher
Streater Winnie, teacher
Stroud B Evelyn, teacher
Stroud Janie, teacher
*Sullivan Benjamin, orange grower
Sutton Wm J, grocer
Swindell J C, orange grower
Talley Joseph R, contractor
Terry M H Mrs, teacher
Thompson James P, justice of the peace
Thompson Verda L, teacher
Tomlinson Clara, teacher
Tomlinson May, teacher
Trammell E R, orange grower
Trammell Olive L, teacher
Tremont Hotel
Tucker & Tucker (Eppes and Eppes jr), lawyers
Turner J W, civil engineer
Turner Ulphia G, dentist
Tweedell Erving G, meats
*Tyson Benjamin F, grocer
Virginia Carolina Chemical Co, Hagadorn & Parker agents
Vogt Albertus, civil engineer
Walker J A, orange grower
Wallace Frank A, real estate
Waring W J & Co (W J Waring, A L Anderson), grocers
Waring & Edwards (M G Waring, W D Edwards), real estate brokers
Weddell John H Rev (Episcopal)
Weeks Charles M, hay and grain
West James M, turpentine mfrs
Western Union Telegraph Co, C T Embry jr mgr
Wheeler Sarah E, osteopath
White R A Rev (Christian)
*White Star Pressing Club (F D Davis, Harry Burney)
Whitman Thomas B, livery
Wilson John F, physician
Wilson-Toomer Fertilizer Co, R L Mayes & Son agents
Woods T I & Co (T I Woods), clothing
Yates House, E J Yates proprietor
*Young Walton T, teacher

LAKE MARY. Population 100. On the A C L R R, in Orange county, 17 miles north of Orlando, the county seat, and 5 from Sanford, the nearest banking point. Has Presbyterian and Protestant Episcopal churches, Tel W U. Exp, Southern. Telephone connection. Bertie C Martin, postmaster
Humphrey Bros, stock breeders
MARTIN B C, General Store
Overstreet Turpentine Co
Sjoblom A E, general store
Sundell Rev J F (Presbyterian)

LAKEMONT. Population 250. In Polk county, 27 miles southeast of Bartow, the county seat and 18 from Ft Meade, the nearest shipping and banking point. Mail, daily to Fort Meade. H Overocker, postmaster
Brantley A L, saw mill
Brantley W J, fruit grower
Brown Charles W, general store
Coomes & Thompson, fruit growers
Jaques F E, fruit grower
Maxey J G, fruit grower
Moore Frank, fruit grower
Moore John, carpenter
OVEROCKER W H, Real Estate, Fish and Ice Plant, Fruit Grower and Notary Public
Rogers Bros, fruit growers
Simmons V P, fruit grower
Thompson Bros, saw mill
Williams N R, real estate
Winegard E Mrs, teacher

LAKE WEIR. Population 100. On the A C L R R, in Marion county, 17 miles southeast of Ocala, the county seat and banking point
Lake Weir Sand & Stone Co
Pastene John, general store and postmaster

MERRILL-STEVENS CO.
JACKSONVILLE, FLORIDA

SHIP YARDS, DRY DOCKS, BOILER AND MACHINE SHOPS

WATERMAN CO.
135 W. BAY ST. Jacksonville
Mfrs. of Show Cases, Refrigerators, Store Fronts, Office, Store and Bank Fixtures, Opera Chairs, Etc.

LAKEWOOD. In Walton county, 24 miles northwest of De Funiak Springs, the judicial seat, and 3 from Florala, Ala, the nearest banking and shipping point. Mail, daily
Britton Lumber Co
Elliott Henry, naval stores

LAMONT. In Jefferson county, 18 miles south of Monticello, the county seat and banking point, and 10 from Aucilla, its shipping point. Mail, daily
S B Smith, postmaster
Andrews-Henderson Co, general store
Armstrong A T, general store
Carroll R J, general store
Lamont Drug Co, druggists
Reams J Floyd, general store
Seaver Bros, general store
Snipes W M, general store

LANARK. The postoffice for a hotel and summer resort, in Franklin county on the C T & G Ry, and on the Gulf of Mexico, 44 miles south of Tallahassee

LANEPARK. A postoffice on the A C L Ry, and on Lake Harris in Lake county, 3 miles southwest of Tavares, the county seat, by boat and ry to Eustis, nearest banking town
Oxmoor Co, orange growers

LANIER. A country postoffice in Osceola county, 45 miles southeast of Kissimmee, the county seat, usual banking and shipping point. Mail, triweekly

LANTANA. Population 100. On Lake Worth and on the F E C Ry in Dade county, 50 miles north of Miami, the county seat, and 9 from West Palm Beach, the nearest banking point. Has a Presbyterian church and a public school. Tel, W U. Exp, Southern.
Clara Lewis, postmaster
Southern. Clara Lewis, postmaster
Kennedy Charles, fish
Lantana Fish Co
Lantana Packing Co
Lyman E B, express agent
LYMAN M B, General Store
Miller Jessie P, teacher

LARGO. Population 100. On the A C L R R, in Hillsboro county, 30 miles west of Tampa, the county seat, and 3½ from Clearwater, the nearest banking point. Has Christian and Methodist churches and a public school. Tel W U. Exp, Southern. Telephone connection
Campbell F M, grain
Cheney & Whitehurst, general store
Johnson L S, bicycle repairer
McMullen E B & Sons, general store
McMullen M Joel, general store
Smith W B, general store
Ulmer M W, general store

LARKINS. Population 25. On the F E C Ry, in Dade county, 7 miles southwest of Miami, the county seat and banking point. Exp, Southern
Dowling J P, grocer
Laesch Wm & Co, jelly mfrs
Larkins W A, grocer

LAUREL. Population 100. In Manatee county, 30 miles south of Bradentown, the county seat, and 19 south of Sarasota, the nearest banking and shipping point. Is on the daily mail stage route from Sarasota to Venice

LAUREL HILL. Population 700. An incorporated town on the Yellow River Ry, in Walton county, 30 miles northwest of DeFuniak Springs, the county seat, and 9 from Florala, the nearest banking point. Has Baptist and Presbyterian churches, a graded public school and a newspaper. Tel W U. Exp, Southern. J F Richbourg, postmaster
Campbell Co, general store
Chesnut James C, confectionery
Finlayson D T, general store
Folmer Geo & Son, saw mill
Hare A L Mrs, general store
Moore D R, general store
Murdoch E H, general store
Steel J C, saw mill
Summerlin J J, turpentine
Vaughn C W, drugs

LAWTEY. Population 100. On the S A L R R, in Bradford county, 7 miles northeast of Starke, the county seat and banking point. Tel W U. Exp, Southern
Bostwick, Goodwin & Co, turpentine and general store

A. J. CESERY COMPANY
Office and Factory, Foot East Bay St. Jacksonville, Florida
PHONE 1250
Reinforced Concrete Construction, Compo-Stone, Ornamental Plaster Work, Ceramic Tile Work.

POLK'S REAL ESTATE and FINANCIAL REGISTER
Is a Valuable Book of Reference in REAL ESTATE AND FINANCIAL CIRCLES.

Crews & Sapp, grocer and meats
Fisher F A, general store
Horn W L & Co, shingle mill
Lawtey Lumber Co, lumber
Monlin Fortune, general store
Sapp L L, general store
Stark Lumber Co, lumber
Thomas O L, general store
Wilson James E, general store

LEALMAN. A flag station on the A C L R R, in Hillsboro county, 28 miles southwest of Tampa, the county seat and 5 from St Petersburg

LEBANON. Population 100. In Levy county, 28 miles south of Bronson, the county seat, and 14 from Dunnellon, the nearest banking and shipping point. Mail, daily. C C Gaines, postmaster
Edwards & Smith, general store
King R T, turpentine
Peacock, West & Co, general store

LECANTO. A country postoffice in Citrus county, 10½ miles northwest of Inverness, the county seat and banking point, 8 from Hernando, the usual shipping point. Mail, daily. G O Barnes, postmaster
Barnes J Y, meats
Barnes Bros, general store

LEE. Population 200. On the S A L R R, in Madison county, 8 miles southeast of Madison, the county seat and banking point. Has a Methodist church and public school. Tel, W U. Exp, Southern. H J Davis, postmaster
Blanton Emma, millinery
Brown George L, blacksmith
Brown & Davis, general store
Dees J F, grocer
Frier C M, general store
Geer W J, general store
Gibbs C B, general store
Haven C B, saw mill
Johnson C W Dr, drugs
Lee Ginning Co
McDaniel J B, cotton mill
Mickler W S, physician
Stroud A F, r r and express agent
Sullivan, West & So, turpentine and general store
Whitty J E, general store
Williams M D, general store
Williams J E, livery
Wright W C, saw mill

LEESBURG. Population 1000. On the A C L and S A L Rys, and on Lake Harris, in Lake county, 11 miles west of Tavares, the county seat and 145 from Jacksonville. Has Baptist, Episcopal, Methodist and Presbyterian churches, good schools, 2 banks, ice plant, saw and planing mills, box factory and a weekly newspaper, the Leesburg Commercial. Ships oranges and vegetables. Tel, W U. Exp, Southern. Telephone connection. J F Stunkel postmaster
Babers F C Mrs, millinery
Bergamier Sebastian, tailor
Bliss B B Mrs, music teacher
Bourlay A H, truck grower
Bozeman Wm L, meats
Brazier Wm H, pool
BUDD H S, Real Estate and Conveyancing (See adv)
*Burney George, grocer
Bush Warren D, physician
Butler Peter W, druggist
Cassidy Wm H, dry goods
Chesshyre Charles M, lawyer

A. J. CESERY COMPANY
Plaster Capitals for Exterior and Interior Use, Plain and Ornamental Plaster Work, Ceramic Tile, Artificial Marble, Etc.
PHONE 1250
Office and Factory, Foot East Bay St., Jacksonville, Florida

H. S. BUDD
LEESBURG
REALTY and CONVEYANCING

THE ARROW BOAT CO.
L. CLARK, President
705 Atlantic Nat'l Band Building
Jacksonville, Fla.

Citizens Bank of Leesburg (Capital $25,000), W H Howell pres, J F Stunkel vice pres, G G Ware cashier
Commercial Hotel (Mrs A T Jeffcoat)
Condrey James C, orange grower
Crescent Drug Store (Albert and S T Bragdon)
Davidson David E, grocer
Dick John P, jeweler
Douglass Thomas P, saw mill
Dozier Lawrence E, real estate
Duke Pearl, mgr W U Tel Co
Efird Abel B, dry goods
Entz Michael H, baker
Folsom House (Mrs M C Folsom)
Fountain J L, orange grower
Fretwell M L Mrs, orange grower
Fussell J W, orange grower
Fussell J W jr, orange grower
Fussell Obed, orange grower
Hannah Ferrel B, dentist
Harris B Dean, furniture
Harrison R D, truck grower
*Henderson Daniel, barber
Hice Henry Rev (Methodist)
Howell Wm H, physician
Hunt D C, orange grower
Hunter Thomas E, truck grower
Gaines James B, lawyer
Gamble Charles B, dentist
Glyndon Hotel, I P Rainey proprietor
Griffith Thomas & Son (Thomas and Henry), orange growers
Ivey Thomas J, city tax collr and justice
Jay T W, blacksmith
Johnson Lewis M, clothing, city clerk and tax assessor and treasurer
Kennedy J J, truck grower
Kingsley Charles Rev (Presbyterian)
Lake County Wagon Works, T W Jay proprietor, wagon mfrs
Lee Arthur, orange grower
Lee Chester Mrs, orange grower
Lee James, orange grower
Lee J Chester, orange grower
Lee & Taylor (J C Lee, F A Taylor), dry goods
Lees Arthur B, hardware
Lees Ida W, insurance agent
Leesburg Board of Trade, H S Budd pres, M P Mickler sec and treas
Leesburg Coca-Cola Bottling Co, Joseph Henderson mgr
Leesburg Commercial, Pratt & Cooley publishers
Leesburg Ice Co, J Y Clark proprietor
Leesburg Public Library, Mrs J E Julian and Helen G Warner librarians
Leesburg State Bank (Capital $15,000), W S Jennings pres, M P Mickler vice pres, R F E Cooke cashr
Love Clarence M, orange grower
Lucius John W, grocer
Ludlow Charles, boat builder
McAllister Murray, truck grower
McClendon J F, county comr
McLaughlin C O, insurance
Magnolia House (J A McCormack)
*Mike Dennis, orange grower
Miller Albert V, agent Sou Express Co
Miller Aurthur L, grocer
Mobley George R, meats
*Mobley P J, orange grower
Moore Arthur L, grocer
Mote E H, orange grower
Patterson John V, orange grower
Pickering W R, orange grower
Pratt & Corley (G C Pratt, Bartley Corley), publrs Leesburg Commercial
Rice Merl I, watchmaker
*Richardson John P, barber
Robinson Wm M, general store
Sanders & Tucker (J C Sanders, G W Tucker), livery
Schultz Gus, photographer
Spicer Thomas W, harness mfr
Stallings J L, orange grower
Stewart Henry, orange grower
Stivender Aken, orange grower
Stunkel John F, postmaster
Tabian H E, orange grower
Tinnon John A, lawyer
Tompkins H T, livery
Torian Henry L, city marshal
Trunnel W M, contractor
Wagnon James E, confectioner
Ward Wm W, truck grower
Watts Benjamin, orange grower
Watts Benjamin F, mayor and hardware
Watts Hardware Co, B F Watts mgr
Wilkins W C, real estate broker
Wrennick M M Mrs, millinery

LEMON CITY. Population 250. On the F E C Ry, and on Biscayne Bay in Dade county, 4 miles north of Miami, the county seat and banking point. Has Baptist and Methodist churches and a graded public school. Tel, W U. Exp, Southern. Telephone connection. W F Gruener, postmaster
Barrett A C Co, grocer

JETTON LUMBER CO.
SASH, DOOR and BLIND FACTORY, PLANING MILL, LUMBER, PINE and CYPRESS.
POLK AND CENTRAL AVE.
TAMPA, FLA.
TELS. 657 and 644

BARBER'S NOTICE We carry a full line of Massage, Cold and Grease Cremes, Shampoo Jellies, all kind of Soaps, Witch Hazel, Bay Rum, Hair Oil, Toilet Waters and Talcum Powders
Cannon Bros. Extract Co., Inc. Phone 3942 No. 6 VIADUCT JACKSONVILLE, FLA.

Lemon City Drug Store
Matthaus Bros, grocers
Matthaus M A Mrs, drygoods

LENO. A country postoffice in Clay county, 9 miles south of Green Cove Springs, the county seat, banking and shipping point. Mail, tri-weekly

BROWN S H, General Store
Florida Tie & Lumber Co
Horne Norman & Co, turpentine
Ray Walter, general store

LEONTON. A country postoffice in Jefferson county. Gainesville is the nearest banking town

Bryan J M, cross ties
Clarke & Co, general store
Coggins Perry D, general store
Cowart Lumber Co
Seminole Saw Mill Co

LE ROY. On the A C L Ry, in Marion county, 14 miles by rail southwest of Ocala, the county seat and nearest banking point. Exp, Southern. S H Brown, postmaster

Clark-Ray Johnson Co, turpentine and general store
Horne, Norman & Co, turpentine
Miller & Newborn, general store
Pettaway Samuel W, turpentine and general store
Rivers R J, general store and saw mill

LESSIE. A rural postoffice in Nassau county, 30 miles west of Fernandina, the county seat and banking point, and 7 from Hilliard, its shipping point. Mail, daily

Wilson J R & Co, turpentine and general store

LEVON. A recently established postoffice in Marion county

Foxworth M M & Co, turpentine and general store

LEVYVILLE. Population 50. In Levy county, 9 miles west of Bronson, the county seat, banking and shipping point. Mail, daily. Graham Carter, postmaster

CARTER N R & SON, General Store
Wimer J C, general store

LILLIBRIDGE. Hillsboro county. Plant City nearest banking town

Smith N & Co, turpentine and general store

LILY. A country postoffice in De Soto county, 14 miles northwest of Arcadia, the county seat and banking point, and 12 from Gardner, both of which places afford shipping facilities. Is on the daily mail stage route from Arcadia to Castalia

Albritton A H & Sons, general store

LIMONA. Population 200. On the S A L Ry in Hillsboro county, 10 miles east of Tampa, the county seat and banking point. Exp, Southern. Tel, W U, L E Tourtellette, postmaster

Britton T M, naval stores
Brown C B, stockbreeder
Cook J E, poultry breeder
Lake T A, orange grower
Limona Stone & Cement Brick Co, J B Withers manager
Poore Mrs R C, bakery
TOURTELLETTE L E, General Store and Manager Citrus Exchange

LINDEN. Population 60. On the A C L R R, in Sumter county, 14 miles from Sumterville, the county seat. Has Baptist and Methodist churches and a public school. Exp, Southern. G W Pridgeon, postmaster

Mote F E, general store
Parish George P, general store

LINNIE. A postoffice in Lafayette county

LISBON. A rural postoffice on the A C L R R, in Lake county, 12 miles northwest of Tavares, the county seat, and 6 from Eustis, the nearest banking point. Exp, Southern

Cate P M & Co, general store
McClelland Mrs L F, grocer

LITHIA. On the S A L Ry, in Hillsboro county, 28 miles southeast of Tampa, the judicial seat and nearest banking point. Exp, Southern

Lithia Lumber Co, saw mill

LITTLE RIVER. Population 150. On the F E C Ry, in Dade county, 5

McGRAW BROS. CO.
423-427 MAIN, CORNER CHURCH
PHONE 2434 JACKSONVILLE, FLA.
WHOLESALE and RETAIL
MOTORCYCLES, BICYCLES AND AUTOMOBILE SUPPLIES

PALMER THE ENGINE WITH A PULL. SEE PAGE 5
PALMER MOTOR SALES CO.
28 SOUTH MAIN ST., JACKSONVILLE, FLA.

miles north of Miami, the county seat and usual banking point. Has an Episcopal church and a public school Exp, Southern. Telephone connection.
A J Huskey, postmaster
Courtright Frank, bicycles
Griffing A M, nursery
Griffing Bros Co, nursery
HUSKEY A J, General Store and Fruit Grower
Kinyoun Gray, general store
Lewis Mercantile Co
Svar J J & T M Nursery
Scott E H, express agent
Warner J W, grocer

LIVE OAK. Population 5,000. The judicial seat of Suwannee county, is a prosperous incorporated city, located on the A C L, the L O P & G, the S A L and the S & S P (Florida), Rys, 82 miles west of Jacksonville, 83 east of Tallahassee, 23 northwest of Lake City, 28 east of Madison, and 47 southeast of Valdosta, Ga. It is lighted by electricity, has water works, fire department, local and long distance telephone service, opera house, 3 banks, excellent schools, first-class hotels, churches of the several denominations, several saw mills, carriage works, novelty works, planing mill, cotton gin, foundry and machine shop, cooperage works, one daily newspaper, The Live Oak Democrat, and 2 weekly, The Standard and Suwannee Democrat. Tel W U, Exp, Southern. C N Hildreth Jr, postmaster
Anderson T S, physician
Atkisson R V Rev (M E Church South)
Bache C W Mrs, dry goods
Bache W C, brick mfr
Bailey Theodore A, dentist
Baisden J C & Son (J C and J C jr), general store
Barclay & Groover (J M Barclay, E P Groover), druggists
Bickert Charles P, agt W C Starr, log handler
Bird Wiley, meats
Blackburn Henry A, general store
Blume E J & Co (Elijah J Blume), general store
Brannan Robert C, meats
Braswell & Williams (J H Braswell, M D Williams), insurance agents
Bridland Edward, barber
Bridgeman E W, optometrist
Broome Milton E, lawyer
Brown C S, physician
Brown House, C P Bickert propr
Brown-Thomason Drug Co, W H Jones pres, C S Brown vice pres, W L Ulmer sec and treas
Brown & Thomason (C S Brown, F E Thomason), physicians
Bryson James W, clerk circuit court
Burnett M L & Co (M L Burnett, C E Haile), general store
Bussey C L, ticket agent S A L Ry
Butler Clothing Co, George P Butler proprietor
Butler Fred W, mayor
Carter Ira J, lawyer
Carter & McCollum (S J Carter, O O McCollum), lawyers
Citizens Bank of Live Oak The (Capital $50,000), J B Barton pres, E J Blume and D L Byrd vice presidents, Arnold P Mickler cashier
Clinton & Sutton (J D Clinton, Lawson Sutton), meats
Cone Leonidas H, shoe maker
Conner Jesse N, county judge
Cook Charles C, druggist
Cottingham Robert T, tailor
Cox C A Rev (Christian)
*Davis George, blacksmith
Davis G H, pres Middle Florida Grocery Co
*Davis John W, dry goods
*Davis Thomas D, grocer
Delegal T L Mrs, music teacher
Dixon James J, tax collector
Edwards Realty Co (W A and J L Edwards), real estate and insurance
Edwards R G, vice pres Middle Fla Gro Co
Evans James B, grocer
*Fanniel George, tailor
First National Bank The (Capital $50,000), C A Hardee pres, W J Hillman vice pres, J B Conner cashier
Fleet Jacob, dry goods
Florida Railway Co, Frank Drew pres, T P Alston general manager
Garden J D, merchandise broker
Giddens Isbon A, bicycles
Groover Charles A, general store
Hair Hardware Co The, L B Edwards pres, H F Airth vice pres, J W Turner sec and treas
Hardee & Butler (C A Hardee, F W Butler), lawyers
Harrell Goldie, mgr W U Tel Co
Harrell John F, lawyer

A. J. CESERY COMPANY
Plain and Ornamental Cement Work, Cement Blocks, Cement Tile Sidewalks, Cement Coping, Steps, Columns Etc.
ESTIMATES FURNISHED.
Office and Factory, Foot East Bay St., Jacksonville, Florida
PHONE 1250

HUTCHINSON AUDIT CO. 511-512 Dyal-Upchurch Bldg. Jacksonville, Fla.
(See Adv. in Classified Auditors and Accountants)

A. J. CESERY COMPANY
PLASTER WORK IN ALL ITS BRANCHES, Wainscoting, Fireplace, Art and Ceramic, Mosaic, Plain and Vitrified Tile Work.
PHONE 1250
Office and Factory, Foot East Bay St., Jacksonville, Florida

Harvard L S, dry goods and millinery
Hatcher W E, wagon repairer
Helvenston Brantley W, insurance agt
Henry D O Mrs, music teacher
Hildreth Charles N, tile mfr
Hildreth Charles N jr, postmaster
Hinely-Stephens Co, S A Hinely pres, W J Hillman sec, vehicles
Hodge W S, general store
Hodges John G, agent Southern Express Co
*Holley L H, tailor
HOTEL ETHEL, J R McDonald Propr Rates $2.00
Huggins Stokes D, supervisor of registration
Hughes Wm A, tailor
Humphreys Clarence E, general contractor
Humphreys & Harrell (A M Humphreys, J F Harrell), lawyers
Hutchinson Augusta, nurse
*Jackson John, livery
*Johnson E Andrew, barber
Johnson J B, lawyer
Johnson Nonie Mrs, public stenogr
Jones M K Mrs, music teacher
Kalil Joseph, general store
*Kershaw Albert J, physician
Kinkaid J Frank, marshal
Lamb Joseph P, lawyer
Lander David Rev (Presbyterian)
Lee James Rev (Adventist)
Lee John L, lawyer
LESLIE A E, Attorney-at-law
LESTER GEORGE A, Fruit Broker and Commission Merchant
Lewin Arthur H, tax assessor and treas
Live Oak Bank (Capital $75,000, surplus and undivided profits, $42,000), C D Blackwell pres, J G Goggans cashier
Live Oak Board of Trade, R E McNeill pres, W L Tedder 1st vice pres, J W Blume 2d vice pres, W A Edwards sec and treas
Live Oak Bottling Works, R H Holmes propr, soda water mfrs
Live Oak Cemtery, B W Helvenston manager
Live Oak Daily Democrat, F R McCormick editor
Live Oak Furniture Co (S G Thompson, C D McLeod)
Live Oak Garage, Glenn Newsome mgr, automobiles repairers
Live Oak, Perry & Gulf Railroad Co J L Ensign pres, R M Fox vice pres, W L Roach sec, J H Powell treas, R P Hopkins traffic mgr, D M Davis trav frt and pass agent
Live Oak Public Library, Mrs G G Rexford librarian
Live Oak Publishing Co, A L Humphreys pres, S A Hinely vice pres, F R McCormic sec and treas, printers
Live Oak Telephone Co, G A Lyon manager
Live Oak Water Works, Wm H Lyle superintendent
Lord Green B, county treasurer
Lovier Richard H, grocer
Lyle James C, contractor
Lyon George A, millinery
McCullers Walter T, general store
McKoy Robert S, meats
McLeod Joseph A, county tax collector
McRae W M, dentist
Magnolia House, Mrs R A Fletcher propr
Manker J A, physician
*Mathis Fenton, pool
Mathis Robert, hotel
Mays Samuel P, grocer
Meeks James M, county tax assessor
Meeks Thomas H, barber
MIDDLE FLORIDA GROCERY CO, G H Davis Pres, R G Edwards Vice Pres, W P Walker Sec and Treas, Wholesale Grocers
*Moore Walter, restaurant
*Morant Wm, barber
Morgan L T, civil engineer
Morgan L T Mrs, music teacher
Newman J B, railroad ties
North Florida Lumber Co, George E Porter jr pres and treas, lumber mfrs
O'Hara James W, superintendent of public instruction
Ohio House (Bessie Hathaway)
Parramore Frank S, shoes
Powell Sallie Mrs, grocer
Price J M, physician
PULLINS WM, Commercial and Job Printer, Editor The Standard (See adv opp.
Radford Joseph D, jeweler
Rees & Rees (F L and Mahone), lawyers
Rickerson Joseph H, sheriff
Robertson L E, lawyer

THE SECURITY LIFE & ANNUITY COMPANY
of GREENSBORO, N. C.

THE OLDEST SOUTHERN OLD LINE LEGAL RESERVE MUTUAL COMPANY
D. C. KETCHUM, Gen. Agt. for Florida
707-709 BISBEE BLDG. JACKSONVILLE, FLA.

Robbins-McGehee Co, C J McGehee pres, G E Robbins vice pres, Mrs A S McGehee sec and treas, boiler makers
Rogers Charles W, whol grocers
Rogers W Lon, general store
Roswell B S, optometrist
Rubenstein Charles, gent's furnishings
Seaboard Air Line Railway, C L Bussey ticket agent
Singer Sewing Machine Co, J E Roberts manager
Smith H D, dentist
Smith Nathan, cigar manufacturer
STANDARD THE, Wm Pullins Editor and Manager (Weekly) $1.00 (See adv)

GOOD ADVERTISING
Is the Art of putting into another's mind that which is in your own. Try "The Stand" for this section.

Wm. PULLINS, Editor
JOB PRINTING A SPECIALTY
LIVE OAK, FLORIDA

Stein Moses, dry goods
Strickland James M, general store
Surasky Bros (Alexander, Abraham Nathan and Julius), dry goods
Suwannee Abstract Co, A L Humphreys pres, L T Morgan manager, abstract of land titles
Suwannee Advertising Service, W H Goranto propr, bill posters
Suwannee Democrat, F R McCormick editor
Suwannee Drug Co, H F Airth propr
Suwannee Hardware Co, O O Williams pres, Thomas Dowling vice pres, R E McNeill sec and treas, wholesale and retail hardware
Suwannee Hotel (J M Pearson, W R Letcher)
Suwannee Insurance Agency (R L Helvenston, J H Wallace), insurance agents
Suwannee Steam Laundry, F A Blackburn proprietor
Suwannee Sulphur Springs Co, C J McGehee pres, B W Helvenston sec
Tedder Lumber Co, W L Tedder pres, H E Barcus vice pres and treas, W W Pennington sec, lumber mfrs
Thomas N H, railroad ties
Thomason F E, physician
*Thompson Wm, barber
*Tillman George H, baker
*Tompkins Wm S, grocer
Townsend George W, grocer
Union Investment Co, A L Humphreys pres, J F Harrell sec, real estate and investments
Verones Victor, restaurant
Walker W P, sec and treas Middle Fla Gro Co
Watkins F A Rev (Baptist)
West James W, physician
White Robert L, grocer
White S J, gent's furnishings
White Wm, physician
Whittington Earnest I, agent A C L
Williams Charles J, photographer
Williams & Gardon, insurance
Wilson & Thompson (H A Wilson, R G Thompson), furniture
Wing Sing Charles, laundry
Wood James E, lawyer
Worth-Stephens Co, T S Baisden pres, W P Hillman vice pres, C E Baisden sec and treas, general store
Wynn Jesse M, druggist
York Apelles S, dentist
*Zanders George W, barber

LIVINGSTON. On the S A L R R, in Orange county, 3½ miles from Orlando, the county seat and banking point

LLOYD. Population 50. On the S A L R R, in Jefferson county, 11 miles southwest of Monticello, the county seat and banking point. Tel, W U. Exp, Southern. Telephone connection.
G E Dennis, postmaster
Bond W L, cotton gin and flour mill
Brasswell & Bishop, general store
CROMARTIE J B, General Store
Dennis J H, hotel
Laffitte J B, general store
Lloyd Mercantile Co
Silla W F, general store
Stukes J T, physician
Willie J J jr, meats

LOCHLOOSA. Population 100. On the S A L R R, in Alachua county, 26 miles by rail, southwest of Gainesville, the county seat. Exp, Southern.
Abstin W R, truck grower
Coleman F M, general store
Gantt J E, lumber manufacturer

The Florida Brewing Co. Owners of TAMPA WHOLESALE LIQUOR AND WINE CO.
BREWERS of HIGH GRADE BOTTLE and DRAUGHT BEER and Wholesale Dealers in DOMESTIC and IMPORTED WINE, CORDIALS and ALL POPULAR BRANDS of WHISKEY. Correspondence Solicited. TAMPA, FLA.

EDWARD M. GIBBON
401 Atlantic Nat'l Bank Bldg.
JACKSONVILLE, FLA.

CIVIL AND CONSULTING ENGINEER
Surveys and Subdivisions of Large Tracts of Land for Colonizing Purposes a Specialty

Haymans J J, turpentine and general store
Lochloosa Cypress Shingle Co
Lochloosa Fish Co

LOCKHART. A postoffice on the S A L R R, in Orange county 6 miles from Orlando, the judicial seat and banking point. Exp, Southern

LONGBOAT. A recently established postoffice in Manatee county

LONG KEY. A recently established postoffice in Monroe county
Florida East Coast Hotel Co, L P Schutt mgr, general store

LONGWOOD. Population 65. On the A C L R R, in Orange county, 12 miles north of Orlando, the county seat and 10 from Sanford, the usual banking point. Tel, W U. Express, Southern. Telephone connection. F J Niemeyer, postmaster
Allen J H, grocer
Clouser J B, mayor
Dinkle J S, saw mill
Gibson D, grocer
Healy W R, justice of peace
Hooker D H, constable
NIEMEYER F J, General Store
Overstreet Turpentine Co
Searcy C B, r r and express agent

LORETTO. A rural postoffice in Duval county, 10 miles south of Jacksonville, the county seat and banking point, and 3 from Greenland, its shipping point. Mail, daily
Acosta P T, general store

LOTTIEVILLE. A country postoffice in Alachua county, 13 miles south of Bell, its shipping point. Mail, daily

LOTUS. Population 50. On the Indian river in Brevard county, 30 miles southeast of Titusville, the county seat, and 9 from Cocoa, the nearest rail approach and banking point. Mail, daily. C F Walker, postmaster
Capron E W, physician
OSTEEN S A, Farmer

LOUGHMAN. Population 500. On the A C L R R, in Polk county, 34 miles northeast of Bartow, the county seat and 11 from Kissimmee, the nearest banking point, 176 from Jacksonville, and 63 from Tampa. Tel, W U. Exp, Southern. E D Hogan, postmaster
Bessenger & Co, turpentine
Crosby J W, general store
Crosby & Perkins Lumber Co
Deen Turpentine Co
Everglade Cypress Lumber Co, saw mill
Florida Fruit & Truck Land Co
Holloway C H, physician
Lord J H, r r and express agent
Loughman Supply Co, general store

LOVETT. Population 100. On the S G & W C R R, in Madison county 15 miles northwest of Madison, the county seat and banking point. Exp, Southern
Armstrong Eugene S, turpentine and general store
Bush J, general store
JARVIS W J, General Store
Lovett H, general store
Surls F J, general store

LOWELL. Population 100. On the A C L R R, in Marion county, 12 miles north of Ocala, the county seat and nearest banking point. Exp, Sou. Tel, W U. J M Meffert, postmaster
Hall H I, notary public
Howell & Chambless, stock breeders
MEFFERT J M. General Store, Saw and Planing Mill
Raynor B E & T P, general store
Roy & Hall, general store
Shockley W M, canning factory
Stevenson F F, general store
Wetumpka Fruit Co

LUANNA. A country postoffice in Walton county, 9 miles northeast of De Funiak Springs, the county seat, banking and shipping point. Mail, triweekly. J R Davis, postmaster
Brorson J M, general store
DAVIS J R, General Store, Flour and Rice Mill and Cotton Gin

LUKENS. A recently established postoffice in Levy county. Gainesville is the nearest banking town
Alworth F C, saw mill

The CARMICHAEL & SON CO.
PRICE LIST ON PAGES 7 AND 8
Long Distance Phone 37 OCALA, FLA. P. O. Box 609

WINES, LIQUORS AND CIGARS

Mozo Wm B, saw mill and general store
Pilghman Cypress Co
Worthington Neal M, general store

LULU. Population 300. On the G S & F R R, in Columbia county, 10 miles southeast of Lake City, the county seat and banking point. Settled in 1888. Has Adventist and Baptist churches and a graded public school. Exp, Southern. Adolphus F Rumph, postmaster
Douglass C W, general store
Gillen S, general store
Inman & Young, turpentine
Lamb A L, general store
RUMPH A F, General Store and Cotton Gin
Smith S G, general store
Tyre D L, general store
Yard J C, general store

LURAVILLE. A station on the S & S P R R, in Suwannee county, 18 miles southeast of Live Oak, the county seat and banking point. Rural delivery from Wilmarth
LeFevre C S, general store

LYNNE. A country postoffice in Marion county, 14 miles east of Ocala, the county seat, usual banking and shipping point. Mail, daily
Lynne Naval Stores Co

McALPIN. A rural postoffice on the A C L R R, in Suwannee county, 2 miles south of Live Oak, the county seat and banking point. Exp, Sou.
Blume H E, general store and ties
Brock J C, general store
Goff E K & Co, general store and millinery
Green F M, general stores

McCALL. A recently established postoffice in De Soto county

McDAVID. Population 200. On the L & N R R, in Escambia county, 32½ miles north of Pensacola, the county seat. Tel, W U. Exp, Southern.
Bowman J E, general store and livery
Hall M L, general store
Noble Wiley, general store
McDavid W D, general store
McDavid Turpentine Co

McINTOSH. Population 300. On the A C L R R, in Marion county, 20 miles north of Ocala, the county seat and usual banking point. Has Baptist, Christian, Methodist and Presbyterian churches, and a graded public school. Tel, W U. Exp, Southern. D H Petteys, postmaster
Allen W E Co, general store
Granger W F, meats
McIntosh Pharmacy, drugs
McIntosh Telephone Co
Turnipseed & Gist, general store
Walkup Drug Store, drugs

McINTYRE. On the G F & A Ry, in Franklin county, 40 miles from Apalachicola, the county seat. Carrabelle is the nearest banking point
Cochran & Phillips, turpentine and general store
Murray D A, fish
Roberts Green, boat builder
Taylor C D, boat builder

McKINLEY. A country postoffice on the S A L R R, in Columbia county, 5 miles northwest of Lake City, the county seat and banking point. Mail, daily
Bryan J H & Co, general store

McLELLAN. In Santa Rosa county, 27 miles south of Milton, the county seat and 16 from Brewton, Ala, the nearest banking point
Black Ed & Co, general store
Ludlum Bros, general store
McLellan Mill Co, saw mill
Sellers James S, general store
Simmons L W, general store

McRAE. A rural postoffice in Clay county, 22 miles southwest of Green Cove Springs, the county seat, 7 from Grandin, its shipping point, and 21 from Palatka, the usual banking point
Hall Lyman, turpentine, saw mill and general store

MABEL. Population 35. On the A C L R R, in Sumter county, 15 miles southeast of Sumterville, the judicial seat. Tel, W U. Exp, Southern
Vaughn L T, general store

MACCLENNY. Population 400. The judicial seat of Baker county, is lo-

A. J. CESERY COMPANY
Office and Factory, Foot East Bay St., Jacksonville, Florida
PHONE 1250
Reinforced Concrete Construction, Compo-Stone, Ornamental Plaster Work, Ceramic Tile Work.

A. J. CESERY COMPANY
Plaster Capitals for Exterior and Interior Use, Plain and Ornamental Plaster Work, Ceramic Tile, Artificial Marble, Etc.
PHONE 1250
Office and Factory, Foot East Bay St., Jacksonville, Florida

cated on the S A L R R, 28 miles west of Jacksonville, the nearest banking point. Has Baptist, Church of Christ and Methodist Episcopal churches. Tel, W U. Exp, Southern. Telephone connection. W M Turner, postmaster

Baker County State Bank, E M Goodbread cashier

Baker County Supply Co, genl store

Barber M D, lumber and ties

Barber-Frink Co, nurseries

Brown E F, physician

Brown M M, attorney

Burnsed G D, restaurant

Cash Drug Co

Corbett C M, furniture and undertaker

Cove W B, attorney

Curtis J F, physician

Dyess C T, physician

GRIFFING BROTHERS COMPANY THE, W D Griffing Pres, C M Griffing Sec and Treas, Nurseymen, Office 311 Dyal-Upchurch Bldg Jacksonville, Tel 1408 (See left top lines)

Hodge C L, general store

Milton C J, builders' supplies

Milton J N & Co, hardware

Milton L, general store

Mobley A J, blacksmith

Powers A D, general store

Powers Richard, general store and turpentine

Rhoden E R, general store

Rhoden H J, general store

Rhoden Isam R, general store

Rhoden I R Mercantile Co, general store and cotton gin

Rowe Bros, general store and meats

Schock Wm E, contractor

Strickland J W, physician

Thompson J O Mrs, millinery

Thompson W J, general store

Thrift & Dorman, pool and confr

Turkey Creek Nursery Co, C F Barber pres

Turner E V, contractor

Turner E W, insurance

TURNER W M, General Store and Postmaster, School Supplies and Novelties

Vining J L, r r and express agent

MADISON. Population 1,500. The judicial seat of Madison county is a prosperous incorporated town, located on the S A L, and V S Rys, 55 miles east of Tallahassee, and 110 west of Jacksonville. It is lighted by electricity, has water works, telephone exchange. Has Baptist, Methodist Episcopal South and Presbyterian churches, ice plant, largest Sea Island cotton gin in the world, 2 banks, cotton seed oil mills, cotton factories, machine shops, etc. A weekly newspaper, the Enterprise-Recorder is published. Tel, W U. Exp, Southern. Alexander Zipperer, postmaster

Akard Emma B, teacher Florida Normal Institute and Commercial College

Autrey Nellie E, teacher Florida Normal Institute and Commercial College

Beggs T J & Co (T J Beggs, W R Parramore), general store

Bevan Bros (R J and G W), sales stables

Bunting J L, truck grower

Bunting Mortimer, bicycles

Campbell N W, county commissioner

Carroll C C, ticket agent Valdosta Southern Ry

Carter J Edward, millinery

Cash & Bunting (L C Cash, J K Bunting), grocers

Caswell D B, dentist

Cate Wm A, prof Florida Normal Institute and Commercial College

CATE W B, Principal Florida Normal Institute and Commercial College (See adv opp)

Cate W B Mrs, teacher Florida Normal Institue and Commercial College

*Cates Samuel P, barber

CITIZENS' BANK OF MADISON (Established 1905) (Capital $50,000, Surplus and Undivided Profits $25,000), Archie Livingston Jr Pres, M C Drew, J J Harrell Vice Prests, C L Morrow Cashier

*Coleman O J, shoe maker

Coleman & Co, A G Coleman mgr, automobile reprs

Conway J J, dentist

Dale Tolliver W, general store

Dale Wm A, marshal and tax collector

Davis Charles E, lawyer

Davis George O, physician

Davis Robert, jeweler

Davis W B, contractor

Davis W B, druggist

*Detwiler Simon, blksmith

Deal Richard V, grocer

3 DAYS TREATMENT CURES DRINK HABIT AT
THE NEAL INSTITUTE
1016 EAST DUVAL STREET JACKSONVILLE

Florida Normal Institute *and* Commercial College

W. B. CATE, *Principal*

Madison, ∴ ∴ ∴ Florida

Dickinson Whittie, teacher Florida Normal Institute and Commercial College
Ellisson Samuel J, county tax collector
Enterprise-Record, C B Smith editor
First National Bank (Capital $75,000), L A Fraleigh pres, T C Smith vice pres, J W Wadsworth cashier
FLORIDA NORMAL INSTITUTE AND COMMERCIAL COLLEGE, W B Cate Principal (See adv)
Fossit & Washington (G W Fossit, G W Washington), restaurant
Fouts Homer, notions
Fraleigh L A, pres First Natl Bank
Fraleigh-Lines-Shelfer Co, A E Fraleigh pres, Ola Sanders vice pres, T C Smith sec and treas, livery
Fraleigh Tobacco Co (A E Fraleigh, J E Hardee), leaf tobacco
Griffin S P, city clerk
Hamilton C Fred, bill poster
Hardee J E Co The, J E Hardee pres, W P Knight vice pres, T E Hardee sec and treas, general store
Hardee & Rowe (C J Hardee, R H Rowe), lawyers
Harrell-Johnson Co (J J Harrell, A E Johnson), sales stables
Hassell-Sutton Co The (E C Hassell, H M Sutton, J E Hassell), general store
Heard M M, teacher Florida Normal Institute and Commercial College
Horne A T, grist mill
*Humphrey Harvey, grocer
Ivey W R Rev (Baptist)
*Kees Wm, barber
Livingston Archibald jr, pres Citizens' Bank of Madison
Livingston & Murrow (Archibald Livingston jr, C L Murrow), ins agts
Lyens C T, photographer
McCALL Mrs J P, Propr Merchants' Hotel (See page 282)
McCoy V Q, agent S A L
McLeod Blakely, county commissioner
Madison County Abstract & Realty Co, C E Davis pres, R H Rowe sec, C L Morrow treas, abstract of land titles
Madison Drug Co, A B Lanier pres, J S Baker sec and treas, druggists
Madison Grocery Co, J McC Tharin pres, W M Taylor vice pres, J L Pert sec, C M Kinney treas
Madison Telephone Exchange, T C Vann mgr

E. Z. JONES CO. CUT OVER LANDS TIMBER LANDS
If in the market to buy would like to furnish references
Atlantic National Bank Bldg., Jacksonville, Fla.

Markey Walton M, agent Sou Exp Co
Martin James P, county judge
Martin Thomas Z, clerk of circuit court
MERCHANTS HOTEL, Mrs J P McCall Propr, Rates $2.50 and up (See adv)

The Merchants Hotel
Incorporated
Owned by the Merchants and Business Men of the City
MRS. J. P. McCALL, Proprietress
Return Call System Fine Sample Room
TABLE THE BEST THE MARKET AFFORDS
Everything New Hot and Cold Baths
MADISON, FLORIDA

ELLIS, CURTIS & KOOKER
CIVIL ENGINEERS AND SURVEYORS
RAILROAD WORK A SPECIALTY
JACKSONVILLE, FLA.
PHONE 948.
REALTY BLDG.
ROOMS 210, 211 & 212

Mickle E P Rev (Presbyterian)
*Milor M J, restaurant
Moore L E, county commissioner
Moore Mary E, teacher Florida Normal Institue and Commercial College
Morrow S D, contractor
Morrow & Peek (H V Morrow, L L Peek), general store
Moseley Benjamin F, druggist
Newman J J, wagon repr
Noegel Charles, baker and grocer
Parramore Agnes, music teacher
Parramore Anges, teacher Florida Normal Institue and Commercial College
Parramore Philip J, ins agt
Parramore Wm F, dentist
Patterson Robert, county tax assessor
Peacock J T, naval stores
Rowe Randall, mayor
Ruter L C, physician
Rutherford George W, general store
Sanders Fred, city tax assessor
Seaboard Air Line Ry, V Q McCoy agent
Shaw J D, naval stores
Smith C H, physician
Smith Daniel G, druggist
Smith Mercantile Co, S A Smith pres, Vance Randall sec and treas, general store
Smith & Kelly (C B Smith, J R Kelly), lawyers
Southern Express Co, W M Markey agt
Stanton Angus D, sheriff
*Stewart Arthur F, tailor
Stewart Wm B, meats
Stroud House, Mrs J T Stroud propr
Taylor John J, grocer
Taylor J P, county commissioner
Taylor Wm M, gents furnishings
Tedder George H, supervisor of registration
Tedder George W, supt of public instruction
Tharin & Leslie (J McC Tharin, Theodore Leslie), hardware
Tooke Wm L, stationery
Valdosta Southern Railway, C C Carroll ticket agt
Vann Archibald R, general store
Vann Bros (G T and A W), dry goods and notions
Vann Russell F, general store
Vann Thomas, jeweler
Wadworth J W, cashr First Natl aBnk
Walker Burton T, machinist
Waring Benjamin G, grocer
Warren John A, grocer
Webb Carolyn, mgr Western Union Tel Co
Western Union Telegraph Co, Carolyn Webb mgr
Wheeler Grant, prof Florida Normal Institute and Commercial College
Wheeler Mrs Grant, teacher Florida Normal Institute and Commercial College
Whitnell H W Rev (M E South)
*Wiggins & Higgins (Moses Wiggins, W P Higgins), confectioners
Williams J E, county commissioner
Williams Monroe A, general store
Wilson S A, dressmaker
Yates D H, physician

MAGNOLIA SPRINGS. A rural postoffice on the A C L R R, in Clay county, 1 mile from Green Cove Springs, the county seat and banking point. Tel W U. Exp, Southern.
Seavey O D, hotel

MAITLAND. Population 140. On the A C L R R, in Orange county, 7 miles north of Orlando, the county seat and banking point. Tel W U. Exp, Southern
Doyle M & Son, blacksmith
Galloway B A, general store
Goslee H R, general store
Hill S B, general store

STORE AND BANK FIXTURES | Interior Work of every kind. Designers and Draftsmen are at your service to furnish estimates. We do work in every part of the State.

33 WEST FORSYTH ST. JACKSONVILLE, FLA. **SOUTHERN FIXTURE & SUPPLY CO.**

Judd Daniel E, hotel
Simmons W E, livery

MALABAR. Population 50. On the F E C Ry and on the Indian River, in Brevard county, 46 miles south of Titusville, the county seat, and 6 from Melbourne, the nearest banking point. Exp, Southern. J F Farley, postmaster
Arnold E B, general store and exp agt
Arnold Francis, teacher
Comstock F W, fruit grower
Dibble J E, blacksmith
FARLEY J F, Contractor and Builder and Fruit Grower
Farley Ruth, teacher
Ham John R, physician
Henley & Snedeker, truck growers
Hunter David, stock breeder

MALLORY. A country postoffice in Lafayette county, 30 miles southeast of Mayo, the judicial seat, and 14½ south of Branford, its shipping point. Mail, daily.
Fletcher T A, general store

MANATEE. Population 900. An incorporated town on the S A L Ry and on the Manatee river, in Manatee county, 1¼ miles from Bradentown, the judicial seat, 8 from Tampa Bay and 38 south of Tampa. Settled 1840. Has Methodist and United Brethren churches, a bank, saw mills and a weekly newspaper, the Manatee Record. Tel, W U. Exp, Southern. Telephone connection. C H Stebbins, postmaster
ADAMS ALDEN J, Hardware, Farm Supplies and Real Estate (See adv)
Beck A E, city clerk
Bryan L M, truck grower
Central Hotel (H L Ringo)
Connell W E, general store
Curry S C, city tax collector
Douglas J W, truck grower
Easterling T R, marshal
Gates H, physician
Giles G H, orange and truck grower
Glazier H T, contractor
Kenyon H R, orange and truck grower
Lloyd L D, orange grower
McDuffy Toliver M, physician
McPherson Bros Co, F H Nickel mgr, truck growers
Manatee Banking Co, R H Johnson pres, K W Wiggins vice pres, P R Curry cashr
Manatee Drilling Co (F A Walpole, W D Holcomb, contractors
Manatee County Supply Co, C H Davis pres, Courtney Thorpe vice pres, E M Thorpe sec and treas, general store
Manatee Lemon Co, F D Waite mgr, orange growers
Manatee Record The, Frank A Walpole editor and propr
Manatee Trucking Co (M H Ahrendt, H G Gumprecht), truck growers
Mickler J E Rev (Methodist)
O'Gwyn J R, truck grower
Rushton M G, mayor
Shackelford F W, orange and truck grower
Sheilds J F, truck grower
Stebbins Charles H, postmaster
Stebbins C H Mrs, music teacher
Stevens V B, truck grower
Talant W T, truck grower
Taylor James M, cigar mfr

A. J. CESERY COMPANY
PHONE 1250
Office and Factory, Foot East Bay St., Jacksonville, Florida
Plain and Ornamental Cement Work, Cement Blocks, Cement Tile Sidewalks, Cement Coping, Steps, Columns Etc.
ESTIMATES FURNISHED.

Manatee and Bradentown Grapefruit, Orange and Celery Lands

Business and Residence Lots

Parties wishing printed matter with complete information, in relation to this attractive locality should call on or write to

A. J. ADAMS, Manatee, Florida

GRIFFING'S CATALOG
of TREES AND PLANTS
Most complete book of Trees and Plants, Roses and Shrubbery

Write for Copy. Address
The Griffing Bros. Co.
NURSERYMEN Jacksonville, Fla.

A. J. CESERY COMPANY
PLASTER WORK IN ALL ITS BRANCHES, Wainscoting, Fireplace, Art and Ceramic, Mosaic, Plain and Vitrified Tile Work.
PHONE 1250
Office and Factory, Foot East Bay St., Jacksonville, Florida

Tarrer Joseph S, livery
Wadsworth W R, orange grower, city tax assessor
Walpole Frank A (Manatee Drilling Co), druggist and editor Manatee Record
Warren & Miller (J S Warren, J D Miller), grocers
Weidamoyer H H, architect
Whitaker W R, cattle dealer

MANAVISTA. A rural postoffice on the Manatee river, in Manatee county, 3 miles from Bradentown, the county seat and 1½ miles from Manatee, the nearest bank location. Telephone connection.
Atwood Grape Fruit Co, A H Brown mgr
Brown A H, express agt
Mitchell M, truck grower
Roberts L D, general store

MANDARIN. Population 150. On the St. Johns river, in Duval county, 14 miles south of Jacksonville, the county seat and banking point. Has Catholic, Episcopal and Methodist churches and a public school. Ship direct by boat. Walter Jones, postmaster.
Flynn E U, general store
Nichol Harry F, general store

MANGO. A postoffice on the A C L R R, in Hillsboro county, 10 miles east of Tampa, the judicial seat and banking point. Exp, Southern

MANILA. In Madison county, 8 miles northeast of Madison, the county seat, banking and shipping point from which it has rural delivery.
Cobb Bros, general store
Davenport W H, saw and grist mill
Gramling C P, blacksmith and general store
Rykard G W, general store

MANNVILLE. A recently established postoffice in Putnam county.

MAPLE. A country postoffice in Citrus county, 19 miles southwest of Inverness, the county seat, and 12 from Floral City, its shipping point. Mail, daily.

MARATHON. A recently established postoffice in Monroe county.
Devore E J Mrs, hotel
Key West Commissary Co
Krome E J, const eng F E C Ry extension
McCreary Robert, boarding
Taylor J W, general store

MARCO. A postoffice on the Gulf of Mexico in Lee county, 52½ miles south of Ft. Myers, the county seat and nearest banking point. Mail, daily
Collier W D, general store

MARIANNA. Population 1,500. The judicial seat of Jackson county is a hustling incorporated city, located on the L & N R R and on the Chipola river, 70 miles northwest of Tallahassee, and 250 west of Jacksonville. It is lighted by electricity, has water works, churches of the Baptist, Episcopal, Methodist, Methodist Episcopal South and Presbyterian denominations, 2 banks, good hotels, telephone exchange and a weekly newspaper, the Times-Courier. Tel, W U. Exp, Southern. L Wiselogel, postmaster.
Alderman Benjamin F, general store
*Baker Richard, tailor
Baltzell Nicholas A, physician
Barnes J M, county commissioner
Bowles H A, county tax collector
Braxton J W, naval stores
Burton-Harris Co, M R Burton pres, C C Liddon, vice pres, W A McRae sec, O C Harris treas, ins agts
Burton John W, mgr Marianna Telephone Exchange
Calhoun A A, livery
Calhoun O V Rev (Methodist)
Calhoun & Campbell (J M Calhoun J B Campbell), lawyers
CARTER PAUL, Attorney-at-Law (See adv)

PAUL CARTER
ATTORNEY *and*
Counselor at Law
MARIANNA, :: FLORIDA

Chipola Hotel, Frank Edwards propr

EXPERT TRUSS FITTING
THE NELMAUR CO.
210 W. FORSYTH STREET

CITIZENS STATE BANK (Capital $30,000.00), J D Smith pres, Dr R A Willis and Theopolis West Vice Prests, W J Daniel Cashier
Clanton James E, barber
Conely Thomas W, general store
Cornell C A Rev (M E Church, South)
Cumbie J J, jeweler
Daffin R D Co The, R D Daffin pres, S A Daffin sec and treas, general store
Daniel & Milton (W J Daniel, John Milton jr), vehicles and harness
Daniels T L, county surveyor
Davis Bros (C W and J H), hardware
Davis Ellis F, lawyer
Davis-Pittman & Co (J C Davis, R J Pittman), general store
Dekle Mathew L, gents furnishing
Dickson James B, general store
DILLON JOHN M, Livery and Vice Pres First National Bank
Dixie Bottling Works, George T Allen propr, soda water mfrs
Durden Jesse, county commissioner
Farley Wm B, lawyer
Farrior Jefferson D, gents furnishing
FIRST NATIONAL BANK (Capital $50,000), W H Milton Pres, M L Dekle Vice Pres, F M Golson Cashr (See adv)

FIRST NATIONAL BANK
CAPITAL, $50,000.00
MARIANNA, : FLORIDA
Does a General Banking Business
MONEY TO LOAN AT LOWEST RATES
Interest Paid on Time Deposits. Collections Promptly Attended to
F. M. GOLSON, Cashier

FLORIDA LAND TITLE & TRUST CO (Capital $25,000), W A McRae Pres, D W McLeod Vice Pres, J A Ormond Sec and Treas, Abstracts of Title, Real Estate, Loans and Insurance (See adv)

Florida Land Title and Trust Co.
Abstracts of Title, Real Estate Insurance and Loans
Only Abstract System in Jackson County
MARIANNA, Jackson County, FLORIDA

Florida State Reform School, H A Spear supt
Folsom Hinton, supervisor of registration
Folsom James C, general store
Foster James, blacksmith
Foster J Wm Rev (Episcopal)
Frink Charles D, furniture
GOLSON F M, Cashr First National Bank
Grambling A L, county tax assessor
*Green John G, upholsterer
Gunn C C, supt public instruction
Guyton Moses jr, ins agt
*Hamilton John, blacksmith
Hampton H A, marshal and tax collector
Hare M V & Son (M V and J H), pool
Harrell Wm K, general store
*Hill Oscar, barber
Holden Julius P, general store
*Holden Wm, pool
Hong Charles S, laundry
Hotel Solomon (Mrs Eva Solomon)
Hovelle Adolph, photographer
Hyman George Rev (Baptist)
Irvin S Frank, meats
Johnson Clyde Rev (Presbyterian)
Jones Samuel W, clothing
Kelly T G, county commissioner
Lewis A M, druggist
Lewis H A, sheriff
Liddon C C & Co (C C and T B Liddon), general store
Long Paul, mdse broker
McAliley Nannie, notary
McKinnon Daniel L, lawyer
McKinnon D Angus, physician
McRae W A, clerk circuit court
McWilliams Richard E, agt L & N R R and Sou Express Co
Marianna Board of Trade, J D Smith pres, W B Farley sec and treas
Marianna Manufacturing Co, M R Burton pres, C C Liddon vice pres, W H Milton sec and treas, Cecil Rhyne genl mgr, lumber mfrs
Marianna Mercantile Co (E E and T L Stephens), general store
Marianna Telephone Exchange, J W Burton mgr
Marianna & Blountstown Ry, R E Williams agt
Marrodis Stabros, confectioner
Maultsby Joseph M, shoemaker
Maund Herschel V, sales stables
Merritt Clifford E, grocer
Merritt Felix G, genl store, city clerk, treasurer and tax assessor
Messel Counsel M, general store

ENGINES
Gasoline, Naptha, Distillate, Petrol, Kerosene, Alcohol, Producer Gas and Steam, Stationary or Marine
HILLSBOROUGH HARDWARE CO.
1112-1114 FRANKLIN ST. TAMPA, FLA.

FLORIDA LIFE INSURANCE CO.
JACKSONVILLE, FLA.

$100,000.00 Deposited with State Treasurer for Protection of Policy Holders

WE PAY CLAIMS AT SIGHT

Milton John, general store
Milton John jr, mayor and cotton buyer
Milton Land & Investment Co, W H Milton pres, J M Dillon vice pres, John Milton III, sec and treas, real estate and insurance
MILTON W H, Pres First Natl Bank Milton Land & Investment Co
Mizell Live Stock Co, C F Mizell pres, M L Mizell sec and treas, carriages
Moore-Gammon Hardware Co, R L Moore pres, J E Gammon vice pres, W L Gammon sec and treas
Moore & Treadwell (A G Moore, H P Treadwell), furniture
Nickels Lula M, millinery
Norton C W, naval stores
Paschall Joseph A, mgr W U Tel Co
Peacock J K, county commissioner
Pierce Robert S, physician
PORTER-CARROLL HARDWARE CO (E R Porter, J L Carroll), Hardware, Furniture, Mill Supplies and Building Materials (See adv)

PORTER-CARROLL HARDWARE CO.
HARDWARE - FURNITURE
House Furnishings, Building Material, Mill Supplies and Farming Implements
MARIANNA, :: :: FLORIDA

PRICE & LEWIS (W H Price, A E Lewis), Attorney-at-Law (See adv)

WILL H. PRICE AMOS E. LEWIS
PRICE & LEWIS
Attorneys and Counselors at Law
MARIANNA, FLORIDA
Will practice in all the Courts, State and Federal.
Special attention given to Criminal Law.
OFFICE EAST OF COURT HOUSE

Russ Joseph W, general store
Russ & Maund (J O Russ, H V Maund) livery
Sanders Jefferson D, grocer
Schell Wm J, horseshoer
Simmons Charles L, baker
Simmons C E, county commissioner
Simmons & Davis (J H Simmons, J C Davis jr), meats
Smith Jefferson D, automobiles
Smith W E B, lawyer
Smith W P & Son (W P and J D blacksmiths
Smith & Watson (J M Smith, L V Watson), druggists
Snead Walter, dentist
Southern Express Co, R E William agt
Spear H A, supt Florida State Refor School
Stevens Andrew J, barber
Thompson John E, grocer
Times-Courier, O C Moore, W B Fo som, editors and proprs
Treadwell Hardy P, physician
Treadwell & Co (H P Treadwell, G Moore), druggists
Walker Thomas E, lawyer
Wandeck Charles, mdse broker an agt Standard Oil
WARD JOHN L, Real Estate an Loans (See adv)

JOHN L. WARD
Mortgage Loans Negotiated on Improved Farms
Farm Lands in West Florida Bought and Sol
MARIANNA, FLORIDA

West Theopolis, druggist and physician
Western Union Telegraph Co, J Paschall mgr
Williams R E, agt M & B Ry
Williams W E, county judge
Willis Wm M, dentist
WILSON CEPHAS L, Attorney-at-Law (See adv)

C. L. WILSON
Attorney at Law
MARIANNA, :: FLORIDA

Wiselogel Louis, postmaster

MARIETTA. A country postoffice o the S A L Ry, in Duval county, miles west of Jacksonville, the count seat and banking point. Exp, Southern
Joyner Wm L, grocer and meats
Wingate J C, general store

MARINE CONSTRUCTION and REPAIRS
MERRILL-STEVENS CO. JACKSONVILLE, FLA.

WATERMAN CO.
135 W. BAY ST. JACKSONVILLE
Mfrs. of Lodge and Church Furniture Clothing Cabinets, Barber and Saloon Fixtures, Mirror Plates, Plate and Art Glass, Interior Construction

MARION. Population 100. On the A C L R R, in Hamilton county, 5 miles south of Jasper, the county seat and banking point. Exp, Southern.
John R Sandlin, postmaster
Hall M T, justice of the peace
McLEOD & SANDLIN, General Store, Drugs, Ginnery and Grist Mill
Vincent John, fish

MARTEL. Population 400. On the A C L R R, and O & S W Ry, in Marion county, 8 miles west of Ocala, the county seat and banking point. Exp, Southern. Telegraph and Telephone facilities. D A Clark, postmaster.
Brown H A, cross ties
CLARK-RAY-JOHNSON, Turpentine
Cranford T J Lumber Co
Cornto J M & Son, contractors
Martel Lumber Co, saw mill and general store
Meckinger J H, market gardener
Smith J L, general store
Van Epps C H, R R and exp agt

MARTIN. A postoffice on the A C L R R, in Marion county, 10 miles north of Ocala, the county seat and banking point. Exp, Southern.
Messenden Academy Library
Moblock Bros, sawmill
Mess Lumber Co, sawmill
Mack Samuel Co, general store
Menton L & Co, general store
Miller J N Co, turpentine and general store

MARY ESTHER. Population 150. A country postoffice on Santa Rosa Sound, in Santa Rosa county, 23 miles southeast of Milton, the county seat, and 45 from Pensacola, the nearest banking point. Mail, tri-weekly.
Irving J M, justice
Myor J E, notary
Myor T J, saw mill
Tipley C A, hotel

MARYSVILLE. Population 150. In Calhoun county, 13 miles south of Blountstown, the county seat, and 3½ from Stanfill's Landing, on the Apalachicola river. Mary C Stanfill, postmaster.
Clark C D & Co, general store
Cox Bros & Co, general store

MASCOTTE. Population 300. On the A C L R R, in Lake county, 24 miles southwest of Tavares, the county seat, and 18 from Leesburg, the nearest banking point. Tel, W. U. Exp, Southern. W McDonald, postmaster
Duren & Higgins, general store
Dutton-Sharpe Naval Stores Co, turpentine
Hurley J G, general store
Mascotte Pharmacy, general store and drugs
Rabbe E M, livery
Sharpe, & Dutton, general store
Smith Thomas, blacksmith
Tyler E D, turpentine

MATANZAS. A country postoffice in St John county, 19 miles south of St Augustine, the county seat, usual banking and shipping point, with which it is connected by tri-weekly mail. A S Pickett, postmaster.
Du Port C J, live stock breeder
Eatman E A, live stock breeder

MATTHEWS. Population 20. On the St Johns river, in Duval county, 3 miles east of Jacksonville. Mail, daily.
John L Stewart, postmaster
Phillips J J, turpentine and general store

MAUD. In DeSoto county, 32 miles northeast of Arcadia, the county seat, 10½ from Avon Park, the nearest banking point, and 7 from Torrey, its shipping point. Mail, tri-weekly.

MAXVILLE. Population 50. On the S A L Ry, in Duval county, 26 miles southwest of Jacksonville, the county seat and banking point. Tel W U. Exp Southern. J T Stewart, postmaster
Butler Lewis, general store
Carter H D, general store
Long & Co, turpentine
Maxwell Development Co, turpentine
Padgett S L, general store

MAYO. Population 700. An incorporated town, on the L O, P & G and S & S P R Rs, and on the Suwannee river, in Lafayette county, of which it is the judicial seat, 22 miles southwest of Live Oak. Has Baptist, Presbyterian and Methodist churches, a public

A. J. CESERY COMPANY
Office and Factory, Foot East Bay St., Jacksonville, Florida
PHONE 1250
Reinforced Concrete Construction, Compo-Stone, Ornamental Plaster Work, Ceramic Tile Work.

POLK'S REAL ESTATE and FINANCIAL REGISTER
Is a Valuable Book of Reference in REAL ESTATE AND FINANCIAL CIRCLES.

A. J. CESERY COMPANY
Plaster Capitals for Exterior and Interior Use, Plain and Ornamental Plaster Work, Ceramic Tile, Artificial Marble, Etc.
PHONE 1250
Office and Factory, Foot East Bay St., Jacksonville, Florida

school, electric light, a bank, saw mill, shingle mill, and a weekly newspaper, the Free Press. Tel W U. Exp Southern. Telephone connection. Mrs L H Taylor, postmaster.

Adams Hal W, lawyer and County Judge

Anderson J M, physician

Anvil Arthur L, lawyer

Barksdale Wm A, barber

Bell Walter D, lawyer

Bell W A, county treasurer

Blachshear W C, barber

Bothwell G E, physician

Brantley W T Rev (Methodist)

Breare-McLeol Hardware Co (J A Breare, C E McLeod)

Brown George H, dry goods

Bryan Leslie E, clerk circuit court

*Bryant S B, tailor

Burnett G T, livery

Butler Edward J, county commissioner

Callicott & Hendry (C M Callicott, W A Hendry), soda water mfrs

Carter Lamar G, lawyer

CITIZENS BANK OF MAYO (Capital $30,000.00), J L Ensign Pres, W T Clark Vice Pres, L L Ramsey Cashr

Clark Absolm B, county tax collector

Clark Wm T, general store

Cobb Robert M, blacksmith

Cox Joseph P, saloon

Day John W, county commissioner

Dees John J, druggist

Dees L B, r r and exp agt

Dees Otis B, mgr Mayo Telephone Exchange

Dowling John B, marshal

Ensign J Lee, pres Citizens Bank of Mayo

FELTON HOUSE, Mrs L F Felto Owner. Rates $2.00 (See adv)

FELTON HOUSE
MRS. L. F. FELTON, Owner
Rates: $2.00
MAYO, :: :: :: FLORIDA

FELTON ORREN Y, Timber Buye Representing Joseph Dixon Crucibl Co of Jersey City N J

Fletcher W R, supt public instructio

Goodbred Richard M, bowling alley

Goodbred Robert L, physician

GORNTO JOHN M, Attorney-at-La (See adv)

Green O F, physician

Handley Joseph J, mayor

Hicks John P, grocer

Horne John B, city clerk and tax c lector and editor Mayo Free Press

Johnson House, Mrs S R Johnsc propr

Land Chandler H, sheriff

Land N L, city treas and tax assess

Land Thomas R, county commission

Lennard John C, general store

Live Oak Perry & Gulf R R Co, C Wadsworth ticket agt

Long John, truck grower

Mayo Electric & Water Co, W E Ma propr ice mfrs

Mayo Free Press, J B Horne edit and propr

Mayo Furniture Co, C B McLeod pro

Mayo Mercantile Co, J R Kelly pr C A O'Quinn vice pres, J W Kel sec and treas, general store

Mayo Naval Stores Co, R K Tayl mgr

J. M. GORNTO
Attorney at Law
MAYO, FLORIDA
Practice in All Courts
NOTARY PUBLIC FIRE INSURANCE

THE ARROW BOAT CO.
L. CLARK, President
705 Atlantic Nat'l Band Building
Jacksonville, Fla.

Mayo Telephone Exchange, O B Dees propr
Mickel E P Rev (Presbyterian)
O'Quinn C A, physician
Poore John L, general store
Prevatt & Co (S F Prevatt, T S Tramel), meats
Revels D J, photographer
Rogers J B Rev (Baptist)
Sealey Walter H, general store
Sears D M, dentist
*Sheffield Abner, barber
Sistrunk James D, county commissioner
Stewart Wm T, general store
Taylor L H Mrs, postmaster
Wadsworth C R, ticket agt L O P & G R R
Ware Drug Co (R G and R R Ware)
Weaver Daniel, grocer
Weaver Thomas J, county tax assessor
Webb Thomas M, county commissioner
Welch Wm, supervisor of registration
White N L Mrs, notions
Whitman W E, jeweler
Williams Theodore, livery
Willis James E, general store
Yon B L, saloon

MAYPORT. Population 100. On the F E C Ry, in Duval county, 25 miles northeast of Jacksonville, the judicial seat. Tel W U. Exp Southern
Daniels John V, drugs
Floyd Wm, saloon
Gavagan John & Son, general store
Greenberg Arnold, general store
McCormick James D, grocer
McKinley Drug Co

MAYTOWN. On the F E C Ry, in Volusia county, 40 miles southeast of De Land, the judicial seat and nearest banking point. Exp Southern

MEDULLA. In Polk county, 11 miles northeast of Bartow, the county seat, and 6 from Lakeland, the nearest banking point and shipping point from which it has rural delivery
Hayes Henry, general store
Hicks Wiley, grocer
Pipkin Bros, general store

MELBOURNE. Population 300. An incorporated village on the F E C Ry, and on the Indian river, in Brevard county, 40 miles south of Titusville, the county seat. Has Congregational, Episcopal and Methodist churches, a bank and a weekly newspaper, the Times. Tel W U. Exp Southern.
Richard W Goode, postmaster
Beaujean Claude, carpenter
Bellvue House, Wm Campbell propr
Branch E P, general store
Branch & Rhodes, general store
Brown G M, general store
Brown House, Chas Pettibone propr
Campbell Charles J F & Co, drugs
Campbell Charles J F Mrs, dry goods and millinery
Camubell Wm, propr Bellbue House
Carleton House, J H Ferguson propr
Clochey Isabell, nurse
Edge Claude, grocer and meat
Ferguson J H, propr Carlton House
Goode Alex J, boat bldr
Goode J S Mrs, souvenir cards
Goode Richard W, real estate
Hedges E R, mason and repairer
Lyman A E, dentist
McBride Charles T, grocer and meats
McFarland S E, barber
Martin Sam, boat bldr
Melbourne Times, Melbourne Pub Co, publrs
Rodes Brothers, livery
Rodes J B, ins
Shave J T & Co, turpentine
Stewart C H, hardware and banker

MELBOURNE BEACH. Population 50. A winter resort on the Indian river, in Brevard county, 41½ miles south of Titusville, the county seat, and 2½ from Melbourne, its banking and shipping point. Mail daily. C E Graves, postmaster
Beaujean R W, real estate, notary and grower of pine apples
Gibbs Oliver, fruit grower

MELROSE. Population 500. On Santa Fe Lake, in Alachua county, 20 miles northeast of Gainesville, the county seat and banking point, and 12 from Waldo. Has Evangelical, Episcopal, Baptist and Methodist churches. Mail daily. O C Husband, postmaster
Baldwin L & Son, general store
Coward Simon, general store
Fennell W L, orange grower
Huffman C P, hotel
Husband O C, general store

JETTON LUMBER CO.
SASH, DOOR and BLIND FACTORY, PLANING MILL, LUMBER, PINE and CYPRESS.
POLK AND CENTRAL AVE.
TAMPA, FLA.
TELS. 657 and 644

Restaurant's Notice All kinds of Spanish Spices, Pickles, Cocoa, Cocoanut, Olives, Catsup Pie Fillers, Jellies, STEERO BOUILLON CUBES, Spices and **Extracts of all Flavors**
Cannon Bros. Extract Co., Inc. Phone 3942 No. 6 VIADUCT JACKSONVILLE, FLA.

Jackson Harry, undertaker and propr water works
Lee S A, millinery
Lee W H, real estate
Lee W H jr, dentist
Looney George C, pres Phi Sigma College
McCragor A G, wagon maker
McRae A A, general store
McRae F, physician
Melrose Drug Co
Melrose Mfg Co, general store and turpentine
Nobles Charles, barber
Nobles Garry, meats
Pennington Irene, prin Melrose High School
Phi Sigma College, G C Looney pres
Price J M, canning factory
Robinson T L, orange grower
Simomns J J, gin mill and canning works
West Henry, real estate

MEREDITH. Population 500. On the S A L Ry, in Levy county, 3 miles from Bronson, the county seat and 21 from Gainesville, the nearest banking point. Exp Southern. Telephone connection. T C McEachim, postmaster
Bolin J K, truck grower
Cox John, truck grower
Ellis E I Mrs, dress mkr
Hughes Mercantile Co
McEachim A D & Co, shingle mfrs
Medlin J L, turpentine and general store
PHILLIPS & McEACHIM (R D Phillips, T C McEachim), Manufacturers of Yellow Pine Lumber

MERRITT. Population 75. On the Indian river in Brevard county, 20 miles south of Titusville, the county seat and 1 from Cocoa, the nearest banking and shipping point. Tel W U. Exp Southern. Wm D Travis jr, postmaster
Carter D A Mrs, grapefruit grower
Carter J R, orange grower
Duff G T Mrs, poultry
Glass H H, orange grower
Haccall J P Miss, orange grower
Lucas C E, boat builder
Moore A R, real estate
Nevins F J, mgr Riverside Hotel
Norton C F, boat builder
Packard R, r r agt
Riverview Hotel, F J Nevins mgr
Sawyer Dennis, boat livery
Shippie John, saw mill
Thursby Louis, grape fruit grower
TRAVIS Wm J & SONS, General Store
Verity E, boat builder

MESSINA. A country postoffice in Lake county, 13 miles northeast of Tavares, the county seat and 9 from Eustis, the usual banking and shipping point

METTS. A recently established postoffice in Santa Rosa county

MIAKKA. Population 100. In Manatee county, 25 miles southeast of Brandentown, the county seat and 18 from Sarasota, the usual banking and shipping point. Mail stage daily to Sarasota fare $1.50. J J Crowley, postmaster
Betts J C, saw mill
Hancock J S, stock raiser
Kennedy R I, exp agt
Wilson A M, fertilizer and grain
WILSON J A, General Store, J J Crowley Mgr

MIAMI. Population 7,865. The judicial seat of Dade county, is beautifully located on Biscayne Bay at the mouth of the Miami river and on the F E C Ry, 336 miles below Jacksonville and has steamship connection with Havana, Nassau, San Juan, Porta Rico, etc. It is noted as a tourist resort and is visited every season by about 100,000 people. The city is lighted by electricity, has a street railway, water works, fire department, telephone exchange, churches of the leading denominations, excellent schools, 3 banks, 15 hotels, 3 newspapers issued both daily and weekly, ship yards, wholesale fish houses, etc. There are about 15 miles of paved streets, with a paved road for 25 miles north and 30 south. This is one of the best fishing resorts on the coast. Miami is surrounded by the finest cocoanut groves, pineapple plantations and truck gardens in the world. Local and long distance telephone facilities. Exp Southern. Tel W U. H C Budge, postmaster

McGRAW BROS. CO.
Bicycles and Automobile Supplies
Florida and South Georgia Distributors for
THOR and HARLEY-DAVIDSON MOTORCYCLES
423-427 MAIN, COR. CHURCH
JACKSONVILLE, FLA. PHONE 2434

Greenleaf & Crosby Co.

Jewelers and Importers

Diamond and Precious Stone Jewelry,
14-kt. Gold Jewelry, Silverware and
European Art Goods.

MAKERS OF

Exclusive Designs in Florida Souvenirs,

HOTEL ROYAL PALM, MIAMI, FLORIDA

ALSO AT

Jacksonville, St. Augustine and Palm Beach, Florida,
and Hot Springs, Va.

F. W. HAHN T. F. McAULIFFE

We Own and Operate Our Own Quarry

Hahn & McAuliffe

BUILDERS

Builders of Miami Rock a Specialty

Estimates Furnished on Contracts
Large and Small

230 13th St. P. O. Box 5

MIAMI, FLORIDA

East Coast Fruit and Vegetable Association Claim Agent.

H. P. BRANNING

ATTORNEY AND COUNSELOR

Collections, Conveyances, Titles Examined

Telephone 110

SEWELL BUILDING MIAMI, FLA.

E. S. FREDERICK W. E. BROWN

FREDERICK & BROWN

CIVIL ENGINEERS AND SURVEYORS

CITY AND COUNTY ENGINEERS

Subdividing and Platting of Large or Small Tracts. Everglade Surveys a Specialty

SURVEYS BY CONTRACT

STATE, COUNTY AND CITY MAPS

Write Us or See Us About Maps or Surveys

P. O. BOX 584, MIAMI, FLORIDA

BISCAYNE LUMBER AND SUPPLY CO., Inc.

J. A. CONRAD, Treas. and Mgr.

DEALERS IN PINE AND CYPRESS LUMBER

GEORGIA AND FLORIDA

Dressed and Undressed Vegetable Crates. All Material Under Cover.

Shingles, Lath, Lime, Hair, Plaster, Brick, Cement,

All Kinds of Building Material

LARGEST RETAIL LUMBER HOUSE IN THE STATE

Avenue E, between 5th and 6th Streets on Railroad. Telephone 5

PALMER

"The Engine With a Pull"

Two and Four Cycle, High Speed, Medium and Heavy Duty.

Immediate Delivery From Jacksonville

PALMER MOTOR SALES CO.

28 S. Main Street Jacksonville, Florida

PALMER
THE ENGINE WITH A PULL. SEE PAGE 5
PALMER MOTOR SALES CO.
28 SOUTH MAIN ST., JACKSONVILLE, FLA.

Adams Edward H, real estate 320½ 12th
Albury J Leonard, propr O K Grocery Co 301 av G
Albury Wm C B, mgr Tompkins Variety Store 325 12th
Anderson Hilda, tchr 620 20th
Anson Charles, laundry 1302 av D
Arcade The, Mrs E J Ogle propr 506 Boulevard
Arcade Ice Cream Parlor, Ivan S Jaudon mgr 320 12th
Arcade Theatre The (J F, P B and I S Jaudon), moving pictures 320 12th
*Armstrong N R Rev (M E), 102 av H
Art Stone Construction Co, S A Belcher pres, M A Milam sec av D s w cor 6th
Atkinson Henry F, atty av D n w cor 12th
*Bailey D Joseph, tailor 117 av G
Baker James E, fish foot of 2d
Baker & Holmes Co, J N Jones mgr, whol grocers av F cor 11th
Bank of Bay Biscayne, J E Lummus pres, J H Gilman cashr 12th n w cor av D
Bates Frazier J, restaurant 923 av D
Bay View Hotel, Mrs D S Hunter propr 124 6th
Belcher & Yarborough (E N Belcher, J L Yarborough), com merchants 1109 av D
Ben Hur Saloon, C H Watson propr 1204 av D
Benedict Charles L, propr White Eagle Barber Shop 240 12th
Benton Charles S, hardware 1315 av D
*Bethel Bros (James and Benjamin), grocers 502 av G
BILLINGSLEY J L, Attorney-at-Law 1120 Av C (See card in classified Lawyers)
Biscayne Barber Shop, B J Bethea propr 1205 av D
Biscayne Drug Store, John C Abernethy propr 338 12th
Biscayne Hardware Co, C H Watson propr av D cor 6th
Biscayne Laundry Co (S P Compher), 10th cor av D
BISCAYNE LUMBER & SUPPLY CO, J A Conrad Treas and Mgr, Av E and 6th, Tel 5 (See adv opp)
Biscayne Avigation Co, A C Smith pres, J C Ware sec and treas foot of 12th
Blanchard Elizabeth, tchr 705 12th
Blanton Jewel H, tchr 306 N av C
Blanton J F & Son (J F and W F), dry goods 927 av D
Bolles Realty Co, W W Hall sec and genl mgr 235 12th
Boston & Florida Atlantic Coast Land Co, F S Morse agt 302½ 12th
Boyd Cottage, Miss Anna L Fetting propr 120 8th
Bradbury Effie, music tchr 500 Poinciana
Brady E L & Co, E L Brady pres, grocers 1200 av D
Brandow George H, photogr 14th s e cor av D
BRANNING H PIERRE, Attorney-at-Law, Sewell Bldg, Tel 110 (See opp)
Briley James R, bicycle repr 533 2d
Brossier F C & Son, real est 1120 av C
Brown A V, real est 408 12th
*Brown A W H, grocer 201 av G
*Brown George W, barber 507 2d
Brown Hugh, grocer 406 2d
Brown Wm J, plumber 1115 av C
Bryson Martha, tchr 705 12th
Burdine W M & Son (W M and R B), dry goods 316 12th
Burdine & Quarterman (J M Burdine Mrs E P Quarterman), ladies furnishings 300 12th
Burnham N S, phys 428½ 12th
Bush & Safford Co, Inc, F C Bush pres, M I Bush sec-treas, pianos and organs 225 12th
Campbell John R, dry goods 123 av D
Campbell & Starling (A N Campbell, E J Starling), bicycles 1217 av D
Cann M T, grocer 200 av C
Cartmell Geraldine, tchr 1806 av D
*Cash Wm, saloon 125 av G
Cassiday Thomas, confr 906 av D
Chafer Robert E, dentist 409½ 12th
Chaille W H & Son (W H and J F), books 1211 av D
Chase & Co (J C and S O Chase, W R Harney), fruit and vegetable packers, E end F E C Ry Freight dock
Cheatham J H, clothing 1210 av D
Cheonk Joe, laundry, 233 12th
City Transfer The (M T Swift), 408 12th
*Clark Annie, cook shop 318 av G
Cocoanut Grove Developement Co, F C Bush pres, W C DeGarmo sec-treas 225 12th
Cohen Isidore & Co (Isidore Cohen), clothing 303 12th

A. J. CESERY COMPANY
PHONE 1250
Office and Factory, Foot East Bay St., Jacksonville, Florida
Plain and Ornamental Cement Work, Cement Blocks, Cement Tile Sidewalks, Cement Coping, Steps, Columns Etc.
ESTIMATES FURNISHED.

HUTCHINSON AUDIT CO. 511-512 Dyal-Upchurch Bldg. Jacksonville, Fla.
(See Adv. in Classified Auditors and Accountants)

A. J. CESERY COMPANY
PLASTER WORK IN ALL ITS BRANCHES, Wainscoting, Fireplace, Art and Ceramic, Mosaic, Plain and Vitrified Tile Work.
PHONE 1250
Office and Factory, Foot East Bay St., Jacksonville, Florida

Cole Wm J, drugs 114 av D
Coleman John F, grocer 539 7th
*Collier Charles, tailor 308 av G
Combs Joseph W, soft drinks 1020 av D
Combs W H Co (W H Combs, J F and P B Jaudon), undertakers 322 13th
Commercial Hotel, Conrad W Schmid propr 408 12th
Condon Patrick J, watch mkr 1116 av C
Consolidated Fish Co (J S and E K Jaudon), whol fish Biscayne Bay foot of 1st
Cook George F & Co (George F and Erben Cook, S W Freas), towing and lighterage s s Miami River e of av D
Cooley Lawrence A, real estate 1207 av C
Cope James Rev (Episcopal), av B and 10th
Dade County Furniture Co, C M Brown pres, Mrs A F Brown sec 409 12th
Dade County Plumbing Co, W Chapman mgr 807 av D
Dade County Security Co, J E Lummus pres, W F Miller sec, building & Loan Co 413½ 12th
DADE COUNTY TITLE INSURANCE & TRUST CO (Capital $75,000.00), F S Morse Pres, J N Lnmmus Sec and Treas 422 12th
Dade Grocery Co, C M Strange pres, J A Lasseter sec and treas, whol grocers 413 6th
Dade Pharmacy, James A Tichenor propr 809 av D
Daily Miami Metropolis, The Miami Printing Co publrs 432 12th
Dann Joseph A, wagon mfr 417 11th
*Davis Harris Rev (Baptist)
Davis Jackson N, restaurant 1011 av D
*Dean Alexander, grocer 639 4th
*Debros Frances, soft drinks 702 6th
DeMott Frank E, contr 311 6th
Dillon Charles F, cigar mfr 10th n w cor av D
Dixon R W & Son, D B W Parker agt, commission merchant 1306 av D
Dorn's Auto Agency, automobiles 226 12th
*Dorsey Monroe, barber 7 av D
Douglas E B Co, E B Douglas pres, J E Pendleton sec and treas, dry goods 310 12th
Drake Lumber Co, Gaston Drake pres, M A Milam sec, whol lumber 327 6th
Drake Produce Co (Gaston Drake, M A Milam, J A Hasseltine), fertilizer and crate materials 327 6th
Duncan, McNeil & Co (H E Duncan, O A McNeil), livery s s 15th 1 w of av D
Dykes George M, blacksmith 330 10th
Eagle Restaurant, Henry Paulson propr 902 av G
*East Coast Investment Co, Allen Stokes mgr, grocers 619 2d
Economy Tin Shop, W E Wright propr 807 av D
Edwards L E, novelties 232 12th
Einig R B Co, automobiles 419 11th
English Joseph M, grocer 222 av G
*English Robert, cook shop 122 av G
Enloe Gillespie, dentist 219 12th
European Shop, A E Shohfi propr, imported goods 211 12th
Evans Arthur L, osteopath 212½ 12th
Everglades Land Sales Co, P S DeLaney pres, R M Price sec-treas 227 12th
Everglades Sugar & Land Co, A J Bendle pres, E C Sharer sec and treas 234 12th
Faris Wm W Rev (Presby), av A s w cor 12th
Farr Vincent G, novelties 221 12th
*Faulk Frank H Rev (Baptist), 626 2d
Filer & Fornel (W A Filer, Leon Fornel), fertilizers 1309 av D
*Finley Samuel T, grocer 501 av G
First National Bank, Edward C Romph pres, Harry McCown cashr 12th cor av C
Florida East Coast Ice Co, Dr J M Jackson pres, J N Lummus sec-treas 422 12th
Florida Fruit Lands Co, G A Paddock pres, John Matthew sec and treas 317 12th
*Forrester Ulysses, cook shop 210 av G
Ft Dallas Hotel, Mrs Lillie L Flanagan propr av C s w cor 13th
Foushee Purnia. tchr 322 Boulevard
*Frazier Solomon M, phys 109 av G
FREDERICK E S, City and County Engineer Sewell Bldg
FREDERICK & BROWN (E S Frederick, W E Brown), Civil Engineers Sewell Bldg (See page 292)

THE SECURITY LIFE & ANNUITY COMPANY
of GREENSBORO, N. C.

THE OLDEST SOUTHERN OLD LINE LEGAL RESERVE MUTUAL COMPANY
D. C. KETCHUM, Gen. Agt. for Florida
707-709 BISBEE BLDG. JACKSONVILLE, FLA.

Friendly Society Hospital, Miss W L May matron, Boulevard s w cor 14th
Furst-Clarke Construction Co, C B Clarke mgr dredging contrs Miami river ft of 16th
Gallat Frank, jeweler 1207 av D
Gracia Thomas, hat clnr 909 av D
Gautier Redmond B, atty 301½ 12th
Girtman Bros (J D and G C), grocers 1022 av D
Goldsberry & Opsahl (T M Goldsberry John Opsahl), photogrs 319 12th
*Grace John W, grocer 102 av G
Gramling Wm S, phys 216 12th
Granger Lester, livery 410 11th
Graylynn The, Salem Graham propr, 1322 av C
Greaves Joseph P, mgr Royal Palm Hotel 15th cor Boulevard
Green Tree Inn, Mrs M H March propr 1022 av B
GREENLEAF & CROSBY CO, J A Crosby Pres, C M Fuller Vice Pres, J F Lane Sec and Treas, Jewelers and Silversmiths, Novelty Importers, Hotel Royal Palm (See front edge and page 291)
*Griffin George, saloon 124 av G
*Griffin Wm E, grocer av H bey limits
HAHN & McAULIFFE (F W Hahn, T F McAuliffe), Builders and Owners of Stone Quarry 230 13th (See page 291)
Haley Charley, laundry 1005 av D
Hall J Austin Realty Co (J Austin Hall, G M Wicks), 1107 av C
*Hall Marie K, cook shop 325 av G
Hamilton Henry T, druggist 122 N av C
Hand Fred, photogr 1107 av C
Harden Wm E, furn 216 av D
Harper John W, bicycles 1012 av D
Hart W J & Son (W J and H K), photogrs 1209 av C
Haskew J M Mrs, dress mkr 706 Boulevard
Hayes James H, soda water 331 12th
Henderson Bros, H C Henderson mgr bicycles 207 av D
*Hepburn Elijah A, confr 328 av G
Herald Printing and Publishing Co, F B Shutts pres, J M Carmen sec and treas 1400 av D
Heyser Allen E, lawyer 422½ 12th
Higgins Amelia Mrs, dress mkr 222 av D
Highland Park Co, F C B LeGro genl mgr, real estate 211 12th
Hill Bros (C W Hill), cigar mfrs 1208 av D
Holly J J & Son (J J and J A), com merchants av F s w cor 11th
Hopkins Charles A, dentist 1114½ av D
Hotel Biscayne, B E Willis propr 12th s e cor av D
Hotel Halcyon, Mrs Minnie H March propr av B n w cor 12th
Hotel Miami, J M Cox propr 1311½ av D
Hotel Plaza, J W Chase propr, Boulevard and 9th
*Houston Mattie, teacher 606 3d
*Howard James H, genl mdse, 300 Av G
Hoyle Richard F, commission merchant 1317 av D
Huddleston Reuben H, phys 300 14th
Hudson Carrie S, tchr 119 4th
Hudson & Boggs (F M Hudson, A A Boggs), attys-at-law 301½ 12th
Huffstetler Wm I, boat builder s s Miami River opp Royal Palm Hotel
Hughes Ed H, grocer 327 13th
Hughes & Co (W D Hughes), commission merchants 1404 av D
Huntington Oliver P, restaurant 1113 av C
Irish Wm M, electrical contractor 910 av D
*Jackson John H, barber 326 av G
Jackson Mary, tchr 119 4th
*Jackson W B Rev (M E)
Jacob Gus, restaurant 1107 av D
Jaudon Bros Co (J F and P B), whol com merchants n s Miami River w of F E C frt depot
*Johnson Hezekiah, tailor 308 av G
Jones Jefferson J, vet surg 414 7th
Kaufmann Albert photogr 1323 av D
Keller Grocery Co (J C, W L and Arthur Keller), 1314 av D
Kendall Joseph L, tailor 1112 av C
Kennedy P J Rev (Catholic), av C cor 16th
*King Henry W, grocer 422 av G
King Herbert M, undertaker and printer 1304 av D
Koile Everett R, gas engines 1700 av D
KOLB A J, Real Estate and Loans 1117 av C, Tel 153
Kuris John, confr 1007 av D
Large Kenneth M, boat builder s s Miami river 1 e of av G
La Salla Printing Co The, A T LaSalle propr 1108 av C

The Florida Brewing Co. Owners of TAMPA WHOLESALE LIQUOR AND WINE CO.
BREWERS of HIGH GRADE BOTTLE and DRAUGHT BEER and Wholesale Dealers in DOMESTIC and IMPORTED WINE, CORDIALS and ALL POPULAR BRANDS of WHISKEY. Correspondence Solicited. TAMPA, FLA.

EDWARD M. GIBBON
401 Atlantic Nat'l Bank Bldg.
JACKSONVILLE, FLA.

CIVIL AND CONSULTING ENGINEER
Furnish Plans, Specifications and Supervise the Construction of Sewerage and Water Works

Lasseter B F & Co (B F and E J Lasseter), saloon 1221 av D
Lauderdale Realty Co The, A J Bendie pres, F M Perkins sec 234 12th
Law E M, dentist 130 10th
LeGro Frederick C B, real est 211 12th
Lett Tye M, tailor 1118 av C
*Lewis John J, barber 121 av G
Ley Johnnie C, tchr 225 8th
Linch Letty, tchr 122 9th
Lopez & Neilson (Herminio Lopez, R B Neilson), hat clnrs 816 av D
LYNE C H FOUNDRY AND MACHINE CO, C H Lyne Propr 509 7th, Tel 240
McAllister E C Mrs, real est 320½ 12th
McCrimmen Co (C T and D F McCrimmen), contrs 1418 av D
McCrimmen Lumber Co The (C T and D F McCrimmen and P A Henderson), 1418 av D
McDade Gordon R, confr 205 av D
McDonald J A Co The, J A McDonald pres, G A McKinnon sec, lumber and building material 14th w of av D
*McKenzie Wm G, bicycle repr 404 av G
Magic City Wagon Works, W J Dale propr 412 11th
Magnolia Grocery Co, F H Wharton pres, J D Pope sec-treas 401 av D
Majestic Saloon, B F Lasseter & Co, proprs 1221 av D
Mango George, dry goods 322 av D
Marks John, restaurant 1307 av D
*Marshall Annie, confr 403 av G
Martin Mary A, tchr 1808 Brickell av
Mathers & Purvis (R J Mathers, H B Purvis), bicycles 231 12th
Maynard Oscar W, jeweler 1216 av D
Maynard Wm C, optician 1117 av C
*Means Ella, cook shop 1 av G
Meggs W G, grocer 401 av C
Miami Abstract & Investment Co, Geo C Bolles mgr 413½ 12th
Miami Bottling Works (J I Gowin, A Phillips), 501 12th
Miami Club Bar, A B Chapman propr 307 12th
Miami Coca-Cola Bottling Works, G D Melton sec and treas 329 11th
Miami Concrete Construction Co (D B Walker), s s Miami river e of av D
Miami Conservatory of Music, Franklin C Bush director 225 12th
Miami Electric Light & Power Co, J R Parrott pres, J N MacGonigle vice pres and supt 12th cor Court
Miami Engineering & Construction Co, A B Sanders pres, M S Burbank sec and treas drainage and municipal work 219½ 12th
Miami Fish Co (J G Crosland), whol and ret fish 16th s e cor av D
Miami Floral Co (J W and S E Warner and J H Tatum), 14th and av J
Miami Furniture Co, F A P Jones propr 317 12th and 1114 av D
Miami Garage, John R Okell pres, George Okell sec, 11th cor Court
Miami Gas Co, N Van Court supt 1120 av C
Miami Grocery Co, G B Romph pres, whol and ret grocers 333 12th
Miami Herald The, The Herald Printing and Publishing Co publrs 1400 av D
Miami Hospital The, Dr J M Jackson jr surgeon in charge 300 Boulevard
Miami Ice and Cold Storage Co, W M Brown pres, F C Bush sec av D nr 15th
Miami Land Office, A E Heyser mgr 422½ 12th
Miami Market, T A Feaster propr, whol and retail meats 1320 av D
Miami Metropolis The, Miami Printing Co publrs 432 12th
Miami Novelty Works (J A Conrad), 439 14th
Miami Plumbing Co, Edwin Nelson pres, W F Miller sec 413½ 12th
MIAMI PRINTING CO THE, A J Bendle Pres, S Bobo Dean Sec and Treas, Printers and Publishers Daily Miami Metropolis ($5.00), Weekly Miami Metropolis ($1.50) 432 12th
Miami Savings Bank, W H Spitzer pres, C M Terrell treas 1210 av C
MIAMI STEAM LAUNDRY, G L Haddock Mgr, 808 Av D, Tel 15
Miami Telephone Co, C C Frissell pres, E C Romph sec and treas 314½ 12th
MIAMI TRANSFER CO, F T Budge Pres, J A McDonald Vice Pres, J H Gilman Sec and Treas, J F Canova Genl Mgr, Office White Place Hotel Blk, Tel 157, Stable Tel 100 (See adv opp)
Miami Water Co, J R Parrott pres, J N MacGonigle vice pres and supt 12th cor Court

The CARMICHAEL & SON CO.
PRICE LIST ON PAGES 7 AND 8
Long Distance Phone 37 OCALA, FLA. P. O. Box 609

WINES, LIQUORS AND CIGARS

MIAMI TRANSFER CO.
Passenger, Freight and Baggage Transfers.
Fine Coaches for Weddings and Funerals.
AUTOMOBILES FOR HIRE---CAREFUL DRIVERS
Sales Stables for Fine Driving, Saddle and Work Horses
J. F. CANOVA, General Manager, Office—White Palace Hotel Block
TELEPHONES—Office 157—Stables 100.

W. L. PEACON W. O. PEACON
PEACON & SON
Manufacturers of High Grade
HAVANA CIGARS
Strictly Hand Made Goods
OUR BRANDS—Peacon & Son's Especials, Peacon & Son's Smokers, Peacon & Son's Panetelas, Venero Chiquitos, Brush Ends.
Factory in Masonic Bldg., Thirteenth St., P. O. Box 193. MIAMI, FLA.

A. J. CESERY COMPANY
PHONE 1250
Office and Factory, Foot East Bay St., Jacksonville, Florida
Reinforced Concrete Construction, Compo-Stone, Ornamental Plaster Work, Ceramic Tile Work.

Miami Yacht and Machine Co, Ivan C Lundblom pres, R J Peck sec and treas 1701 av D
Miller Charles T, restaurant 1204 av D
Mills Gwynne Mrs, dressmkr Ashby Flats
Minneapolis The, J P Sawtelle propr 218 7th
Minnesota The, A E Pfremmer propr 321 10th
*Mitchell Moses T, undertaker 114 av G
Monroe A Leight, phys 409½ 12th
Morgan Charles M, grocer Moses n e cor De Leon
MORSE FREDERICK S, Real Estate and Fire Insurance, Rooms 2 and 3 300½ 12th, Tel 16
*Moses Emanuel, cook shop 116 av G
Muller Gus A, propr The San Carlos Hotel av B s e cor 11tn
Mullett John H F, phys 1100 av C
National Packing Co, I R Bullard mgr, F E C RR nr av D
New Everglades Hotel, Mrs Isabella Wells propr 329 12th
NEW MIAMI STEAM LAUNDRY, See Miami Steam Laundry
New York Bargain Store, D Afremow propr, genl mdse 1011 av D
NEW YORK LIFE INSURANCE CO, Richard A Shine Agent 234 12th
Noble Lorenzo D, dentist 1300½ av D
North Georgia Marble Co, Edward H Adams agt, 320½ 12th
North John L, phys 809½ av D
Owens Walter B, tchr 322 Boulevard
Palm Pharmacy The, C J Ericson propr, 1214 av D
Palmquist Bros (E W and E V), bicycles 809 av D
Parcel & Co (W N Parcel), grocers 803 av D
Parker Richard F, clothes clnr 324 13th
Passo & Co (Angelo and Rosa Passo), dry goods 301 av D
Paulson James P, saloon 900 av D
PEACON & SON (W L and W O), Manufacturers of Strictly High Grade Havana Hand Made Cigars, Masonic Temple (See adv)

Polk's Dental REGISTER AND DIRECTORY of the United States and Canada.
Contains an up-to-date list of all Dentists. For Prospectus, address **R. L. Polk & Co.** DETROIT, MICH.

A. J. CESERY COMPANY
Plaster Capitals for Exterior and Interior Use, Plain and Ornamental Plaster Work, Ceramic Tile, Artificial Marble, Etc.
PHONE 1250
Office and Factory, Foot East Bay St., Jacksonville, Florida

Peeples Cleaning & Pressing Club (T H Peeples, Paul Linderman), 818 av D
Peeples Meat Market, W H Peeples propr 215 av D
Peet Alex J, phys 1305½ av D
Perry C H, wind mills, pumping machinery etc, n s 14th 1 w of av D
*Perry Jesse, dry goods 104 av G
Pfremmer Alfred E, propr The Minnesota 321 10th
Phillips E Tommie, nurse 1115 av B
Pierce Cleveland R, atty 318½ 12th
Pioneer Cornice Works, J E Wilson propr, 804 av D
*Poitier Joseph H, grocer 212 av H
Porter Eugene, bicycles 1107 av D
*Powers James, repr shop 411 av D
*Powers Robert A, furn 311 av G
Quigg Frank G, grocer av D cor 3d
Racket Store The, W H Chaille & Son propr, books and stationery 1211 av D
Rader Luther S Rev (M E), 233 11th
Railey Liburn R, atty 801 av B
Railey-Milam Hardware Co (Gaston Drake F G Railey jr, M A Milam), 413 12th
Rand & Robinson (Frederic H Rand, Charles B Robinson), attys-at-law 320½ 12th
Red Cross Pharmacy, W G Perry pres and treas 301 12th
*Register Henderson R, barber 120 av G
Rhodes R W, men's furnishings 322 12th
Richardson Kellett Co, J L Holmberg mgr, real est 212 12th
*Roach Christopher C, tailor 616 3d
*Robinson Archie S, novelties 314 av G
Robinson Delilah Mrs, dressmkr 1114 av C
Robinson Edward A, electrical contr 1115 av C
Rodgers Wm B, bicycle repr 312 av D
Rodgers & Wigginton (W James Rodgers, A M Wigginton), shoes 1206 av D
Romfh E B Co The, E B Romfh pres, W J Rogers sec, clothing 228 12th
Rooney Christopher shoemkr 911 av D
Rose Charles J, veterinary surgeon
Rose Concrete Co (C J Rose, B F Davis), concrete mfrs, 16th s w cor av D
Ross Earl L, pianos 1205 av C
Ross H Amos, bicycle repr 818 av D
Ross John F, shoemkr 1013 av D
Royal Palm Hotel, J O Greaves mgr 15th cor Boulevard
Ryan M J, lumber n s 7th 2 w of av D
San Carlos The, Gus A Muller propr av B s e cor 11th
Sanchez & Haya Co, Mrs F Haya pres, Y Haya sec, cirag mfr 327 11th
Sanders Alice, tchr 224 11th
Sanders James T, atty-at-law 1305½ av D
Sawtelle J P, propr The Minneapolis 218 7th
*Sawyer Wm B, phys 500 av G
Scheibli & Entwistle (Henry Scheibli, G I Entwistle), plumbers 910 av D
Schneidman Harry, clothing 917 av D
Scott's Art & Novelty House (Mrs J R Scott), novelties 1102 av C
Screven Eleanor, tchr 315 7th
SECURITY ABSTRACT CO, F S Morse Pres, J N Lummus Sec and Treas 422 12th
Sewell John & Bro (John and Everest G), shoes and clothing 306 12th
Seybold John, baker 321 12th
Seymour R H, lawyer
Sheben Charles K, dry goods 800 av D
SHINE RICHARD A, General Insurance, Agency N Y Life Ins Co 234 12th
Shisler Edith, tchr 411 20th
Shohfi Albert E, propr European Shop 211 12th
Sibert Jefferson D Rev (M E) 323 2d
*Sills George W, barber 500 av G
*Simmons Mary L, dress mkr 114 av G
Simpson Wm & Co (Wm and Robert M Simpson), grocers 126 av D
Skaggs P T, phys 219 12th
Smith's Book Store, Julius Smith propr 308 12th
Smith Fannie G Mrs, dressmkr 602 Poinciana
Smith Julius, propr Smiths Book Store 308 12th
SOUTHALL BOAT & STORAGE YARDS, B J Southall Propr, Marine Railways, Yacht and Launch Storage, Motor Boats for Racing s s Miami river ft Av G
Southern Fish Co (E G Parsons, W B Johnson and W H Sawyer), av D and River
Stevens Britan, tchr 424 9th
Stevens Leon, tchr 123 11th

3 DAYS TREATMENT AT THE NEAL INSTITUTE CURES THE DRINK HABIT
1016 E. DUVAL STREET JACKSONVILLE

Stewart Iron Works Co, E H Adams agt, iron fences 320½ 12th
*Stubbs Cornelius, grocer 300 av H
Studstill & Porter (Joseph Studstill, Eugene Porter), bicycles 330 av G
Sweeting Bros (W S and H S), meats 309 12th
Swift Magnus T, furn and propr City Transfer Line 707 av B
Tatum Bros Real Estate & Investment Co, J H Tatum pres, B B Tatum sec-treas 214 12th
Taylor Mildred, tchr 815 av C
Taylor Robert R, atty-at-law 314½ 12th
Terrell Madge, tchr 130 8th
Thompson Edward C, barber 1215 av D
Tichenor James A, propr Dade Pharmacy 809 av D
Tompkins Variety Store, J B Tompkins p opr, novelties 325 12th
Tropical Home Investment Co, Mitchell D Price pres, Alfred H Tompson sec-treas 4 Hatchett bldg
Ullendorff Philip, meats 1000 av D
Van Note Wm B, oculist, 216 12th
Vasti Antonio, confr 925 av D
Waddell Edwin A, real est av A w s cor 10th
*Walker Geder, saloon 223 av G
Walton W E Co, W E Walton pres, J B Reilly sec-treas, genl insurance 301½ 12th
Warner George T, bowling alley 1219 av D
Warriner & Cunningham (G Warriner, J A Cunningham), furniture 329 11th
*Washington John, blacksmth 106 av G
Watson Charles H, propr Biscayne Hardware Co, av D cor 6th
*Watson James S P Rev (Baptist) 314 av H
Watson John W, hardware 1301 av D
Weekly Miami Metropolis, The Miami Printing Co publishers 432 12th
*Wells Henry, meats 8 av G
Wells Isabella Mrs, propr New Everglades Hotel 529 12th
Welsh John H, insurance 317 11th
Whaler H T Co, H T Whaler pres, J S B Moyer mgr, jewelers 314 12th
White Line Transfer Co, W S Coates propr 1205 av C
White Star Barber Shop, Wilson Weatherford mgr 1010 av D
Wigginton & LaSalle (J T Wigginton, A T LaSalle), real estate 1400 av D
*Williams Carrie, cook shop 115 av G
*Williams Sarah, grocer 616 1st
Willis Benjamin E, propr Hotel Biscayne 12th s e cor av D
Wilson James E, propr Pioneer Cornice Works 804 av D
*Wilson Wm C, grocer av H bey limits
Wilson & Huddleston (J I Wilson, C L Huddleston), real estate, 1313 av D, whol fish n s Miami river w of av D
Wilson & Toomer Fertilizer Co, G F Landstreet mgr av F s w cor 12th
Winifield & Co, T A Winifield mgr, orange packers s s Miami river 1 e of av D
Wofford J B, livery 335 11th
Worley George A, atty 318 12th
Wray John A Rev (Baptist), 613 av C
Wright Wilfred C, propr Economy Tin Shop 807 Av D
*Wyns Arthur W, grocer 122 Av F
Yines Antonio, restr 1010 Av D
*Young Benjamin, cook shop 222 Av G
ZAPF MAX, Wholesale and Retail Beer, Wine and Liquor cor Av D and 11th, Tel 217 and 12th and Av F

MICANOPY. Population 600. An incorporated town on the A C L and G & G R R's in Alachua county, 16 miles south of Gainesville, the judicial seat. Has Baptist, Episcopal, Methodist and Presbyterian churches, a bank, 2 saw mills, a grist mill, etc. Is on the daily mail stage route from Central to Evinston. Tel W U. Exp Southern. Telephone connection.
Mrs Mary A Carlton, postmaster
Adkinson A D, truck grower
Atkinson E D & Co, blksmith
Babbitt W B, saw mill
Barnett W C, drugs and general store
Barr John J, orange and truck grower
Bauknight J C, truck grower
Bauknight M E, truck grower
CARLTON MARY A, General Store and Hotel
Carlton Wm A, general store
Carolina House, Mrs Mary Carlton propr
Carter J W, truck grower
Chitty E C & Son (E Cooper and Arthur B Chitty), general store
Chitty Samuel R, grocer
Chlater & Craig, truck grower

E. Z. JONES CO. CUT OVER LANDS TIMBER LANDS
If in the market to buy would like to furnish references
Atlantic National Bank Bldg., Jacksonville, Fla.

ELLIS, CURTIS & KOOKER
CIVIL ENGINEERS AND SURVEYORS
RAILROAD WORK A SPECIALTY
JACKSONVILLE, FLA.
PHONE 948.
ROOMS 210, 211 & 212 REALTY BLDG.

Collins Anna L, teacher
Crawford & Co (H C Crawford, J E Thrasher), general store
Crisman C H, marshal
Davis W A, truck grower
Drher F H, truck grower
Drher W R, truck grower
Emerson A H, truck grower
Everston Bessie, music teacher
Fearster O L & Sons, general store
Feaster J W, truck grower
Fountain Benjamin, orange and truck grower
Gay S G & Co, naval stores
Geiger W W & Sons, general store
Gladney J A, general store
Gunter T A, livery
Haire J L, orange and truck grower
Harall H H, truck grower
Harris Barney, truck grower
Hillery A U, truck grower
Jackson Wm, truck grower
Jarrell J T, general store
Johnson Wm C, physician
Lamb A G, truck grower
Lancaster Wm, truck grower
McCollum S H, city clerk
McCradie John, truck grower
McCradie Thomas, orange and truck grower
McGriff Wm A, druggist
McCuly H C, truck grower
Manning Mary M, dry goods
Melton C E, saw mill
Melton Lumber Co, saw mill
Merry Calvin M, truck grower
Merry Herbert, dentist
Merry John D, truck grower
Merry M C, truck grower
Merry Sophia, teacher
Micanopy Banking Co (capital $15,000), C E Melton pres, J D Hawkins cashr
Mills Wm, truck grower
Montgomery Lucius, physician
Morgan H, meats
Mott Norman B, undertaker and general store
Nixon Gilbert, truck grower
Nixon J D, truck grower
Price Zachaus M, physician
Reeves J A, truck grower
Reeves J D, truck grower
Rila W E, truck grower
Sherouse & Smith (Harmon Sherouse, Joseph Smith), meats
Sherouse H M, truck grower
Shuford J E, truck grower
Simonton James B, truck grower
Simonton W L, truck grower
Slappy E E, truck grower
Smith A E, orange and truck grower
Smith Clara, teacher
Smith J W, mayor
Smith Samuel B, truck grower
Smith W C, truck grower
Stokel W E, blksmith
Stokes Edward, blksmith
Stokes Henry R, truck grower
Thrasher John E, general store
Turner W S, meats
Ward M J, truck grower

MICCO. Population 50. On the F E C Ry and on Indian river, in Brevard county, 54 miles south of Titusville, the county seat and 30 from Ft Pierce, the nearest banking point. Exp Southern. Ida Bertelsen, postmaster

BERTELSEN PETER, Fruit Grower and General Store
Couch R O, fruit grower
Day J L, fruit grower
Greene S W, fruit grower
Happ L L, fruit grower
Hearndon J M, fruit grower
Hurford L R, fruit grower
Johnson H, fruit grower
Koller P, fruit grower
Powell J K, fruit grower
Wilson J M, fruit grower

MICCOSUKEE. A postoffice in Leon county, 20 miles northeast of Tallahassee, the county seat and usual banking point. Rural delivery from Felkel
Bryant L B, grocer
Green T S, general store
Herring James A, general store
Hines E S & Bro, general store
Howell W L, turpentine and general store
Hudson Edward, general store
Hutto T J, general store
Miccosukee Drug Co, E E Strickland propr
Mims & Mole, general store

MIDDLEBURG. Population 350. On the Black river in Clay county, 12 miles northwest of Green Cove Springs, the county seat, 7 from Peoria, on the A C L R R, and 24 from

OFFICE SPECIALTIES | HIGH GRADE DESKS of all kinds, CHAIRS, SETTEES, TABLES. Everything for the Office
33 WEST FORSYTHE ST. JACKSONVILLE, FLA. SOUTHERN FIXTURE & SUPPLY CO.

Jacksonville. George A Chalker, postmaster
Betton George, physician
CHALKER GEORGE A, General Store
Davies C P Dr, drugs
Houghton Elizabeth, general store
Long & Buddington, general store
Middleburg Lumber Co
Register A L, blksmith
Scotland Mills, saw mill
Scott & Brinson, turpentine and general store
Sykes J W, saw mill
Union Brick Co, brick

MIDWAY. Population 100. On the S A L Ry in Gadsden county, 12 miles southeast of Quincy, the county seat and banking point. Tel W U. Exp Southern. L Holland, postmaster
Britt & Rudd, general store
Crosby & Rhodes, turpentine and general store
Ferrell W D, general store
Maxwell James, general store

MILLARD. A station on the A C L R R in Polk county, 30 miles northwest of Bartow, the county seat. Has a Baptist church and a public school. Tel W U. Exp Southern. Send mail to Richland
Wells J L, naval stores

MILLCREEK. A rural postoffice in St John county, 13 miles south of Durbin, its shipping point. Mail daily
Omstead O J, general store and turpentine

MILLERS FERRY. A country postoffice in Washington county, 10 miles southwest of Vernon, the county seat and 26 from Chipley, the usual shipping point. Mail daily
Cravey James W, general store
John S A, grist mill
Johnson & Moody, turpentine
Jones A Q, general store
Sharp & Johnston, turpentine

MILLIGAN. Population 400. On the L & N R R and on the Yellow river in Santa Rosa county, 27 miles northeast of Milton, the county seat and nearest banking point. Has 2 churches, a graded public school, a saw mill and a weekly newspaper, the Herald. Tel W U. Exp Southern. Miss Martha Baggett, postmaster
Bush H P, general store
Christian John, confectioner
Edwards Wm Rev (Baptist)
Gainer Charles Mrs, general store
Garrett A L, general store
Garrett Cash Store, grocers
Garrett J W jr, general store
HART J A, General Store
Humphries George W, livery
Lambeth J G, r r and exp agt
McGriff W F, physician
Miller J H, dentist
Milligan Lumber Co
Mitchum W A, turpentine
Moore G W jr, general store
Scotch Manufacturing Co, naval stores
Smith & Steele, general store

MILLSPRING. A country postoffice in Jackson county, 18 miles southwest of Marianna, the county seat and banking point, and 3 from Inwood, its shipping point

MILLVIEW. On the P & P R R and on Perdido Bay, in Escambia county, 8 miles west of Pensacola, the county seat and banking point. Exp Southern. Telephone connection
Godwin Bros, saw mill and turpentine
Morrell G A, general store

MILLVILLE. Population 1,800. On the St Andrews Bay, in Washington county, 45 miles south of Vernon, the county seat, and 51 south of Chipley the nearest banking point. Mail daily
Brake & Gray, general store
Cotton Charles, general store
Covington W H, turpentine
Daffin J H & Co, livery
Evans H C, general store
Gann E H, general store
German-American Lumber Co
Henderson R M, general store
Lewis R H, drugs
Moore S F, general store
Parker M Mrs, millinery
Porter & Porter, grocers
Russ Bros, grocers

MILTON. Population 1,500. The judicial seat of Santa Rosa county is located on the Pensacola & Atlantic

A. J. CESERY COMPANY
Plain and Ornamental Cement Work, Cement Blocks, Cement Tile Sidewalks, Cement Coping, Steps, Columns Etc. ESTIMATES FURNISHED.
PHONE 1250
Office and Factory, Foot East Bay St., Jacksonville, Florida

TROPICAL FRUITS
Avacado Pears, Mangoes, best improved budded varieties. Send for Catalog, most complete book of reliable information published in Florida.
Address The Griffing Bros. Co. Nurserymen Jacksonville, Fla.

A. J. CESERY COMPANY
PLASTER WORK IN ALL ITS BRANCHES, Wainscoting, Fireplace, Art and Ceramic, Mosaic, Plain and Vitrified Tile Work.
PHONE 1250
Office and Factory, Foot East Bay St., Jacksonville, Florida

div L & N R R and on the East Fork of Blackwater river, 20 miles northeast of Pensacola, 30 south of the Alabama state line, 60 west of De Funiak Springs and 108 from Mobile. The Milton & Pensacola line of steamers connects daily except Sunday, with Pensacola. There are Baptist, Episcopal, Methodist Episcopal South and Presbyterian churches, electric light, 2 banks, ice plant, saw and grist mills, ship yard and a weekly newspaper, The Gazette. Ships cotton, wool, pecans, lumber and agricultural products. Tel W U. Exp Southern. Telephone Connection. Lawrence Brown, postmaster

Abbott George L, confectioner
Allen A H, county tax collector
Allen S F, city clerk, treas and tax assessor
Ates Wm, meats
Barnes Wm A, meats
Bates Howard, gents furnishings
Brown Lawrence, postmaster
Campbell Hugh F, pool

CHAFFIN BANK THE (Capital $25,000). F C Chaffin Pres, Oliver Jernagan Vice Pres, J D C Newton Cashr (See adv)

F. C. Chaffin, President — Oliver Jernagan, Jr. Vice-President — J. D. C. Newton Cashier
THE CHAFFIN BANK
Incorporated Under the Laws of Florida
Capital, $25,000.00
All Items for collection given prompt and careful attention
MILTON, ∴ ∴ FLORIDA

Chaffin J A & Co, W A Blount pres, Oliver Jernagan jr vice pres, J D C Newton sec and treas, real estate

Clark Charles F, grocer

CLARK W W, Mayor and Attorney-at-Law (See adv)

W. W. CLARK
ATTORNEY AT LAW
MILTON, : : FLORIDA

Cohen Bros (Hyman and Louis), dry goods
Collins John H, sheriff
*Collins Michael, barber
Crain Samuel T, meats
Daniels W A, county surveyor
Davidson Wm M, county commissioner
*Davis Stephen, cigars and tobaccos
Diamond John T, supt public instruction
Diden David C, general store
Eldridge Henry E, physician
Figg John L, grocer

FIRST NATIONAL BANK (Capital and Surplus $40,000), C W Lamar Pres, L P Golson Vice Pres, S J Harvey Cashr, C W Cobb Asst Cashr (See adv)

FIRST NATIONAL BANK
Capital and Surplus $40,000.00
C. W. Lamar, Pres. — S. J. Harvey, Cashier
L. P. Golson, Vice-Pres. — C. W. Cobb, Asst. Cashr.
Collections Promptly Attended to
Interest Paid on Time Deposits
WE SOLICIT YOUR BUSINESS
Milton, Florida

Fisher & Co (L C and M M Fisher jr), dry goods
Fisher & Hamilton (M N Fisher jr, C E Hamilton), general store
Gainer E M, general store
Goethe James E, physician
Gramling Joseph O, general repairer
Hamilton Charles E, grocer
Hankins J Noble, physician
Hanna John A, livery
Helms John W, county tax assessor
Hicks Bros & Co (W B and R L Hicks and U R Chavers jr), general store
Jernigan Curtis, county commissioner
*Johnson Alexander, tailor
*Johnson Andrew, restaurant
Jones Thomas W, gents furnishing
Josephson Isaac M, dry goods
Laird & McGeachy (H S Laird, R A McGeachy), lawyers
*McAlister Alexander, barber
McGraw F B, shoemkr, supervisor of registration
MacDonald L C Mrs, millinery
Mann J W C, county treasurer

HEADQUARTERS FOR
ABDOMINAL BANDAGES
THE NELMAUR CO.
210 WEST FORSYTH STREET

MILTON GAZETTE THE, George W Childerson Editor, H S Seabrook Mgr, Published Every Friday (Dem) 50c Per Year (See adv)

The Milton Gazette
Milton, Santa Rosa Co., Florida
G. W. Childerson, Editor H. S. Seabrook, Mgr
Thoroughly Equipped for Job Work
Best Advertising Medium for this Section

*Mims Ira, barber
Moneyway Aaron, furniture
Moore John W, county commissioner
Nixon A C, county commissioner
*Patterson Martin, restaurant
Payne R G, jeweler
Peters Nicholas, fruits
Peters Nicholas Mrs, grocer
Powers W W, abstract of land titles
Redd Alexander, grocer
Rhoda L M, justice of the peace
Richardson Charles W, automobiles
Robertson Robert S, confectioner
Rosenhouse Louis, furniture
Sanders George F, grocer
Santa Rosa Abstract Co, Oliver Jernagan jr pres, F C Chaffin vice pres, L P Golson sec and treas, abstract of land titles, ins and real estate
SANTA ROSA STAR, J T Mapoles Editor and Mgr, Published Every Thursday (Dem), $1.00 Per Year (See adv)

The Santa Rosa Star
MILTON, FLORIDA
First Class Plant and Does All Kinds of Commercial Printing

Semon James, confectioner
Sharit James H, druggists and physician
Smith H Mason, physician
Smith J Frank, furniture
Stewart James, druggist
Stewart S J & Bro (S J and J T), general store
*Sundy Frank, confectioner
Sykes Wm I, barber
Thompson Cecil A, barber
Thompson Henry W, clerk circuit court
Tomassello Peter, county commissioner
Urquhart Benjamin N, restaurant
Wallace James I, blksmith
WEST THOMAS F, Attorney-at-Law (See adv)

Thomas F. West
Lawyer
Milton, :: :: Florida

Wiggins Joseph T, county judge
Williams David T, general store
Williams Wiley J jr, dry goods

MIMS. Population 25. On the F E C Ry, in Brevard county, 5¼ miles north of Titusville, the county seat and banking point. Exp Southern
Green Bros, general store
Kyser P L, county comr

MINNEOLA. Population 200. On the A C L and T & G R R's, in Lake county, 20 miles south of Tavares, the county seat. Has a Methodist Episcopal church and a public school. Exp Southern. James A Pitt, postmaster
Black R E, general store
Campbell Duncan, general store
Hatton Thomas C, drugs
PITT JAMES A, General Store
Pulliam J G, r r and exp agt

MODELLO. A recently established postoffice in Dade county
Fitch & Starns, general store

MOFFITT. Population 200. On the A C L R R, in De Soto county, 18 miles north of Arcadia, the county seat, and 6 from Wauchula, the nearest banking point. Has a Methodist church and a public school. Tel W U. Exp Southern. Telephone connection. J C Edmundoz, postmaster
Carlton James, orange grower and cattle
EDMUNDOZ J C DR, Drugs, Grist Mill and Medicine Mfrs
Edmundoz & Harris, real estate

IRRIGATION
PLANTS INSTALLED COMPLETE. ANY SIZE—ANYWHERE. TIME PAYMENTS TO SUIT.
HILLSBOROUGH HARDWARE CO.
1112-1114 FRANKLIN ST. TAMA, FLORIDA

FLORIDA LIFE INSURANCE CO.
JACKSONVILLE, FLA.

$100,000.00 Deposited with State Treasurer for Protection of Policy Holders

WE PAY CLAIMS AT SIGHT

Lowe T H, general store
Lowe W M, r r agt
McCaskill Mrs, hotel
Weinkle J H & Son, general store and saw mill

MOHAWK. Population 40. On the A C L and T & G R R's in Lake county, 18 miles south of Tavares, the county seat, and 23 from Orlando, the nearest banking point. Exp Southern
Stokes C H, general store

MOLINO. Population 100. On the L & N R R, in Escambia county, 23 miles north of Pensacola, the county seat and banking point. Tel W U. Exp Southern
Britton T G Mercantile Co, general store and turpentine
Dunaway J L, groceries and notions
GRIMLOR JANE E MRS, Millinery and Postmaster
Jacobi Lumber Co
Molino Mercantile Co
Peoples Grocery Co
Wood & Currie, general store

MONTAGUE. Population 100. On the A C L R R, in Marion county, 4 miles southeast of Ocala, the county seat and banking point
Tiller W A & Co, general store and turpentine

MONTBROOK. Population 481. An incorporated town on the A C L and S A L Ry's, in Levy county, 16 miles southeast of Bronson, the judicial seat, 16½ from Dunnellon, the nearest banking point, and 128 southwest of Jacksonville. Has Baptist and Methodist Episcopal South churches, a public school, 2 saw mills, etc. Tel W U. Exp Southern. Telephone connection.
P O Sneller, postmaster
Armstrong D M, truck grower
BLITCH JAMES S, General Store
Blitch E H, truck grower
Brooks M, truck grower
Davis House, J R Davis propr
Florida Land Co, John F McNair pres, D W McArthur sec and treas, saw mill and naval stores
Flynn D M & Co, S B Hall mgr naval stores
George J B, truck grower
Holt D H, barber
Leitch A L, general store
Linbough Daniel, mayor
McDonald A G, marshal
Mullis E, truck grower
Randal G I, truck grower
Rawls I N, truck grower
Sheffield T J, truck grower and justice of peace
Sistrunk M M, truck grower
Sneller P O, truck grower and postmaster
Stanley E T, truck grower
Tyson W S, truck grower
Wekiva Naval Stores Co
Willis J J, drugs

MONTE VISTA. A country postoffice in Lake county, 29 miles south of Tavares, the county seat, and 11 from Clermont, its shipping point. Mail daily

MONTEZUMA. A recently established postoffice in Clay county. Green Cove Springs is the banking town
McBride J F, general store

MONTICELLO. Population 1,500. The judicial seat of Jefferson county is a prosperous incorporated town, located on the S A L and A C L R R's, 25 miles south of Thomasville, Georgia, 31 east of Tallahassee, 32 west of Madison and 142 west of Jacksonville. It is lighted by electricity, has water works, telephone exchange, churches of the Baptist, Episcopal, Methodist Episcopal South and Presbyterian denominations, excellent schools, 2 banks and a weekly newspaper, the Monticello News. Tel W U. Exp Southern. Telephone connection. J W Garwood, postmaster
Arcadia Nurseries, J H Girardeau propr
Atlantic Coast Line Ry, D B Palmer ticket agt
Bailey Edward B, mayor
Baker E L Rev (Presbyterian)
Barnett Robert H Rev (M E South)
Barrows H A, dairy
Berry Joanna M, millinery
Bird Daniel, sheriff
Bishop A A, jeweler
Bishop George, livery
Bishop George C, grocer and livery
Bishop Thomas G, general store

Turpentine Machinery
MERRILL-STEVENS CO., Jacksonville, Fla.

WATERMAN CO.
135 W. BAY ST. Jacksonville
Mfrs. of Show Cases, Refrigerators, Store Fronts, Office, Store and Bank Fixtures, Opera Chairs, Etc.

Bradley Charles A, general repr
Bryan Needham H, county commissioner
Budd J T & Son (J T and J T jr), general store
Calmetto Co (R J Mays, F A Simon), patent medicine mfrs
Carmichael F M, dentist
Carroll C T, real estate and insurance
Carroll Wm W, county commissioner, pres Jefferson County Pecan & Live Stock Co
Clark Thomas P, general store
Clarke S Dilworth, county judge
Clarke Thomas L, lawyer
Dawkins Little J, general store
Dean Wm E, general store
Edwards Abraham, general store
Evans W E, real estate and insurance
FARMERS AND MERCHANTS BANK THE (Capital $25,000), T L Clarke Pres, R B Shuman 1st Vice Pres, T I Scurry 2d Vice Pres, J E Nobles Cashr (See adv)

FARMERS & MERCHANTS BANK
MONTICELLO, FLORIDA
Capital, - - - $25,000.00
Surplus and Profits, 4,000.00
Does a General Banking Business
Collections on Monticello and Vicinity a Specialty at Lowest Rates
J. E. NOBLES, Cashier

Finlayson D A, pres Jefferson Co State Bank
Garwood John W, postmaster
Gilbert Daniel H, seeds
Glover G B, physician
Gottesman Edmond, upholsterer
*Hadley Albert, barber
Haile's Grocery, W E Haile mgr
HAMRICK B J, Attorney-at-Law Also Supt of Public Instruction (See adv)

B. J. Hamrick
ATTORNEY AT LAW
General Practice State and Federal Courts
MONTICELLO, FLORIDA

Hamrick & Nobles (B J Hamrick, J E Nobles), ins agts
Hardy T Brown, meats
Henry John M, cotton gin and planing mill
Hotel St Elmo, H W McRory owner and propr
Hurst Robert B, bicycles
*Irvin Andrew, tailor
Jefferson County Pecan & Live Stock Co, W W Carroll pres and mgr, C T Carroll sec and treas
JEFFERSON COUNTY STATE BANK (Capital $40,000), D A Finlayson Pres, R R Turnbull Cashr
JEFFERSON COUNTY SUMATRA TOBACCO CO, M T Barrows Pres, D H Gilbert Vice Pres, H A Barrows Sec and Gen'l Mgr, D A Finlayson Treas, Tobacco Growers and Packers (See adv)

Jefferson County Sumatra Tobacco Co.
GROWERS AND PACKERS OF
HIGHEST QUALITY FLORIDA SUMATRA TOBACCO
SHADE GROWN
Trade Mark FLORASUMA J. S. T. CO.
MONTICELLO, : : : : FLORIDA

JEFFERSON NURSERY CO (Inc), J F Williams Pres, J A Granger Vice Pres and Gen'l Mgr, H A Barrows Sec and Treas, Pecan Trees
Johnson B W & Son, J R Johnson mgr, druggists
Johnson Charles Mrs, dressmkr
Lewis J T Rev (Episcopal)
Lovett J T, county commissioner
McCall G Clifford, grocer
McClellan James A, turpentine mfr
McEachern J R, physician
McRory H W, propr Hotel St Elmo
Mays D H, livery
Mays & Partridge (D H Mays, J H Partridge), cotton brokers
Mills House, Mrs Fannie Mills propr
Monroe Neal B, county surveyor
Monticello Bottling Works, Reichert Bros proprs, soda water mfrs
Monticello Ice Co, S L McCall propr ice mfrs
Monticello News, E E Atkinson editor and propr
Monticello Power Co, John Henry propr
Monticello Telephone Exchange, G C Bishop propr
Moore W Frank Rev (Baptist)

A. J. CESERY COMPANY
Office and Factory, Foot East Bay St., Jacksonville, Florida
PHONE 1250
Reinforced Concrete Construction, Compo-Stone, Ornamental Plaster Work, Ceramic Tile Work

POLK'S REAL ESTATE and FINANCIAL REGISTER
Is a Valuable Book of Reference in REAL ESTATE AND FINANCIAL CIRCLES.

A. J. CESERY COMPANY
Plaster Capitals for Exterior and Interior Use, Plain and Ornamental Plaster Work, Ceramic Tile, Artificial Marble, Etc.
PHONE 1250
Office and Factory, Foot East Bay St., Jacksonville, Florida

Morris J D, supervisor of registration
Murdock Charles K, marshal and tax collector
Newsome Laura E, mgr W U Tel Co
Page Benjamin F, general store
Palmer D B, ticket agt A C L
Parkhill Richard C, clerk of circuit court
Partridge Benjamin W, county treasurer, ticket agt S A L
Pearce Richard W, hardware
Perkins John H, general store
*Prince Olmstead A, physician
Rainey Little R, general store
Reichert Bros (Madrie and S S), barbers
Reichert Bros (Tryan and Lucius), bottlers
Roberts Herbert T, meats
Roberts J Lowry, grocer
Sattler S J Mrs, music teacher
Scruggs Joseph C, county tax assessor
Seaboard Air Line Ry, B W Partridge ticket agt
Shaw George W, contractor
Shuman George W, agt Sou Exp Co
Shuman Rutherford B, general store
Simmons Kate, undertaker
Simmons W A Mrs, dressmkr
Simmons W A W, druggist
Simon Abe & Bro (Abe and F L), general store
Simpson H W & Sons, H W Simpson mgr nurseries
Sloan Oscar A, city tax assessor
Southern Express Co, G W Shuman agt
Standard Pecan Co, A F Herndon mgr nurseries
Story Isaac, county commissioner
Summit Nurseries, Miller & Gossard proprs nurseries
Taylor Samuel H, general store
Tucker Joseph H, county tax collector
Turnbull R R, cashr Jefferson Co State Bank
Turnbull Theodore T, lawyer, city clerk and treasurer
*Wade Lucius, meats
Walker James, county commissioner
Ward George M, contractor
Western Union Telegraph Co, Laura E Newsome mgr
Whitehurst G W, contractor
Whitman Eliza Mrs, dressmkr
Williams J F, physician
Woolf Wm, pool

MONTVERDE. Population 225. On the T & G R R, in Lake county, 20 miles south of Tavares, the county seat. Has Baptist and Methodist churches and a public school. Exp Southern. Telephone connection. J M Lowry, postmaster
Caldwell A C, meats
Harper R W Co The, orange grower
Herron W H, barber
LOWRY BROS (J M and C T), Boat Builders and Repair Works and Confectionery
Lowry J M (Lowry Bros), r r and exp agt
Smith G W, orange grower

MORRISTON. Population 250. On the A C L and S A L Ry's, in Levy county, 18 miles southeast of Bronson, the county seat, and 8 from Williston, the nearest banking point. Has Baptist and Methodist churches and a public school. Tel W U. Exp Southern. Telephone connection. A N Williams, postmaster
Fant J W, general store
Graham Adelaide Mrs, propr Piney Woods Inn
Groves W J, grocer and hotel
Groves W J Mrs, millinery
Hodge R L, r r and exp agt
King Bros, general store
McKay A L, general store and livery
McMillan H, physician
Morrison D B & Co, saw mill
Morriston Drug Co
Pedrick I S, justice of peace
Piney Woods Inn, Mrs A Graham propr
Wekiva Naval Stores Co
Whittington G F, meats
Williams A N Mrs, photographer
WILLIAMS A N, General Store and Notary

MOSS BLUFF. In Marion county, 20 miles southeast of Ocala, the county seat and banking point, and 4½ from Oklawaha, the nearest shipping point

---

MOSSY HEAD. A rural postoffice on the L & N R R, in Walton county, 13 miles west of De Funiak Springs, the county seat and banking point

THE ARROW BOAT CO.
L. CLARK, President
705 Atlantic Nat'l Band Building
Jacksonville, Fla.

MOULTRIE. Population 100. In St John county, 6 miles from St Augustine, the county seat, banking and shipping point, with which place it is connected by daily mail stage
Bradfisch Chris, wine mfr
Buntz G A, fruit grower
Carter C L, wood
Carter W W, turpentine
Clifton C C, fish and oysters
Corbett Frank M, truck grower
Cubbedge A M, grocer
Godwin M M, truck grower
Green H H, blksmith
Greenawalt J R, poultry breeder
Gruver A J, boat builder
Hagan A W, blksmith
KEIFFER GEORGE A, General Store and Wine Mfr
Mahr E A, wine mfr
Miller R J, fish and oysters
O'Toole Joseph P, poultry breeder
Pellicer J S, truck grower
Pellicer Peter, fruit grower
Prince W L, fruit grower
Simms W H, truck grower
Swinson W T, fruit grower

MOUNT CARRIE. Population 50 On the S A L Ry, in Columbia county, 7 miles east of Lake City, the judicial seat and banking point. Exp Southern

MOUNT DORA. Population 500. On the A C L R R and on Lake Dora, in Lake county, 5½ miles east of Tavares, the county seat, and 5 from Eustis, the nearest banking point. Has Congregational and Methodist Episcopal churches and a graded public school. Tel W U. Exp Southern. Telephone connection. E M Atterberry, postmaster
Booth George, hardware
Bostick Eugene, contractor
Bruce Byron M, hotel
Butts Jessie E Mrs, hotel
Franklin Ivan A, contractor
Goolsby James M, meats
Hackett Thaddeus W, undertaker
Kilburn Arthur, dairy
Kimball J S Co (J S Kimball, M V Simpson), genl mdse
Lakeside Inn, G D Thayer mgr
Lewis Arthur P, druggist
Lock-Leven Orange Co, James Simpson mgr
Mount Dora Public Library, Ora Hogan librarian
Orton Arthur, contractor
Simpson Monroe V, genl mdse
Stifer F Sebring, physician
Tremain Ross C, real estate and notary public
Whitley Wm T, r r and exp agt
Whitney Norman C, livery

MOUNTEOCHA. Population 25. In Alachua county, 15 miles from Gainesville, the county seat and nearest banking point, and 2 from Cyril, the nearest shipping point. Mail daily. O W Maines, postmaster
Bailey J S, physician
MAINES O W, General Store, Mill and Cotton Gin
Sparks W A, blksmith

MOUNT PLEASANT. Population 100. On the S A L Ry, in Gadsden county, 9 miles northwest of Quincy, the county seat and banking point. Has Baptist and Methodist churches and a public school. Exp Southern. Telephone connection. I F Shepard, postmaster
Bevis C F, general store
Bevis J M, corn mill
BOOTH MRS M M, General Store
Clink J D, notary
Davis T J, fertilizer
Faircloth B N, general store
Floyd J A, painter
Johnson A D, fish and oysters
Shane D A, photographer
Shepard George, livery
Shepard H L, lumber
Shepard I F, general store

MULAT. A postoffice on the L & N R R, in Santa Rosa county, 7 miles from Milton, the county seat and banking point. Exp Southern. Telephone connection. J A Howell, postmaster
Otis S, general store and saw mill

MULBERRY. Population 3,000. An incorporated town on the A C L R R, in Polk county, 8 miles west of Bartow, the county seat and banking point. Has Adventist, Baptist, Christian and Methodist churches. Phosphate is mined and shipped. Tel W

JETTON LUMBER CO.
SASH, DOOR and BLIND FACTORY, PLANING MILL, LUMBER, PINE and CYPRESS.
POLK AND CENTRAL AVE.
TAMPA, FLA.
TELS. 657 and 644

HOTEL NOTICES Write for prices. We handle all kinds of Flavoring Extracts
Catsup, STEERO BOUILLON CUBES, Pie Fillers, Jellies, Spices, Mustards, Cocoanut, Cocoa, Slab Chocolate
Phone 3942 CANNON BROS. EXTRACT CO., Inc., No. 6 Viaduct, Jacksonville, Fla.

U. Exp Southern. Telephone connection. J B White, postmaster
Abromovitz Wolf, dry goods
Anderson J M, livery
Badcock Henry S, genl store
Elcunt H B, drugs
Bryan & Sweat, blacksmiths
Daniel Samuel, dry goods
Dudley E H, ice mfr
Edwards Bros, confectioners
Electric Engineering Co, supplies
Ellis R W, general store
Fletcher A F, physician
Florida Mining Co, phosphate
Frazier H (estate), jewelry
Green L D, general store
Harris W C & Co, lumber and building material
Jordan J L, furniture
Long A G, lumber
Lyons E O, livery
McKillop & Swearingen, general store
McMurray E, physician
Martin C C, mgr Prairie Pebble Phosphate Co
Matchett W M, drugs
Miller J L, baker and restaurant
Mulberry Bottling Works, J B Smith propr
Mulberry Electric Co
Mulberry Foundry & Machine Co
Mulberry Furniture Co
Parrish & Levy, meats and bakers
Pipkin & Pipkin, livery
Port Tampa Phosphate Co (Branch)
Prairie Pebble Phosphate Co (Branch) C C Martin mgr
Prairie Trading Co, general store
Ragland A O, grocer
Rosin Simon & Co, dry goods and clothing
Satchell & Mitchell, tailors
Smith J B, propr Mulberry Bottling Works
Sweat S H, blacksmith
Whidden E S, general store
White R B, men's furnishings

MURFEE. A country postoffice in Washington county, 25 miles south of Vernon, the county seat. Ship via St Andrews. Mail weekly
Murfee J G, grocer

MUSCOGEE. On the Perdido river and on the L & N and P A & T R R's, in Escambia county, 20 miles northwest of Pensacola, the county seat and banking point. Tel W U. Exp Southern
Holman J T, general store
Magnolia Cattle Ranch and Hay Farm
Pierce James L, general store
Southern States Lumber Co, general store and mill

MYRTLE. A country postoffice in Pasco county, 23 miles southwest of Dade City, the county seat, 6 from Ehren, the nearest shipping point. Mail daily

NAPLES. Population 30. On the Gulf of Mexico, in Lee county, 36 miles south of Fort Myers, the county seat and nearest banking point. Mail daily

NARANJA. A postoffice on the F E C Ry, in Dade county, 23 miles southwest of Miami, the county seat and banking point. Exp Southern
Brown & Moody, general store

NARCOOSSEE. Population 180. On the A C L R R, in Osceola county, 15 miles east of Kissimmee, the county seat and nearest banking point. Has an Episcopal church and a public school. Exp Southern. Telephone connection
Farmer L R, general store and turpentine
Hill & Co, general store

NARROWS. Population 200. On the Indian river, in St Lucie county, 20 miles north of Ft Pierce, the county seat and banking point, and 2¼ from Quay, on the F E C Ry
Chambliss J L, truck grower
Cox D C, r r and exp agt
Fletcher C W, truck grower
Fletcher J R, truck grower
McCullen J W, general store
Mathis M B Rev, gardener
Poppell F C, tax assessor
TEDDER K M, Fruit and Vegetable Grower
Tedder M U, truck grower

NASH. A country postoffice in Jefferson county, 10 miles south of Monticello, the county seat and banking

McGRAW BROS. CO.
423-427 MAIN, CORNER CHURCH
PHONE 2434 JACKSONVILLE, FLA.
WHOLESALE and RETAIL
MOTORCYCLES, BICYCLES AND AUTOMOBILE SUPPLIES

PALMER THE ENGINE WITH A PULL. SEE PAGE 5
PALMER MOTOR SALES CO.
28 SOUTH MAIN ST., JACKSONVILLE, FLA.

point, and 6¾ from Drifton, its shipping point. Mail daily
Colson Bros, general store

NASHUA. Population 35. On the St Johns river, in Putnam county, 18 miles south of Palatka, the county seat and banking point, and 2 from Sisco, the nearest shipping point. Telephone connection. Benjamin W Bray, postmaster
Casten Cris, carpenter
Combs C B, fish
Fink Jchn, fruit grower
Paine R S, fruit grower
Peirre George, fruit grower
Sikes Charles, fruit grower
Whitman A C, drugs
Wilcox G P, fruit grower

NASSAUVILLE. A recently established postoffice in Nassau county

NATHAN. A country postoffice in Brevard county, on the Banana river, 24 miles southeast of Titusville, the county seat and banking point

NEALS. A recently established postoffice in Alachua county

NEALS LANDING. A steamboat landing on the Chattahoochee river, in Jackson county, 23 miles northeast of Marianna, the judicial seat and nearest banking point. Rural delivery from Bascom
Horne Hansel, general store
Simmons C E, general store

NEEDMORE. A recently established postoffice in Pasco county

NEREUS. A country postoffice in Liberty county, 20 miles southeast of Bristol, the judicial seat, and 21 from Quincy, the usual banking and shipping point. Mail daily
Bradwell C O, general store

NEW AUGUSTINE. St John county
For names see St Augustine

NEW BERLIN. Population 100. On the St Johns river, in Duval county, 15 miles northeast of Jacksonville, the county seat and banking point. Mail daily. E B McDonald, postmaster
Emery Charles, boat builder
Fisher A B, boat builder
Grey T J, carpenter
HAMIS A, Grocer
McDonald Dan, carpenter
Parsons J B, grocer
Smith D A K, boat builder
Williams Eugene, boat builder

NEWBERRY. Population 1,000. An incorporated town on the A C L R R, in Alachua county, 25 miles west of Gainesville, the county seat. Has 2 churches, a bank and 2 hotels. Phosphate mining is the chief industry. Exp Southern. Tel W U. Telephone connection. Arthur C Reid, postmaster
Allen & McMillan, fish and oysters
Anderson Wm, grocer and restaurant
Balis Florence C, teacher
BANK OF NEWBERRY, H A Pickett Pres, W H Tucker Vice Pres, W G Chapman Cashr
Brevard J E, grocer
Brockington W E, livery
Childs B F, tailor
Collier E H, prin High School
Collier Rev (Methodist South)
Cowart Bros, general store
Cummer Phosphate Co, Franz Weston mgr
Densler M A, hotel
Dubler Max, men's furnishings
Franklin Phosphate Co, J P Norfleet mgr
Getzen S P, physician
Guthrie J D, genl store
Hamilton W J, general store
Hawkins Jessie M, teacher
Holt J M & Son, blacksmith
Hussey Simeon A, dentist
Kincaid & Stringfellow (T M Kincaid R L Stringfellow), general store
Latson John H, general store
Livingston George, deputy sheriff
McArthur D W & Co, turpentine and general store
McDowell Ice Co, ice
McDowell J W, phosphate mining
McLean J H, fruits and grocer
McLeod Drug Co, drugs
McLeod Thomas, physician
Manning J T, r r and exp agt
May Charles D, general store
Neel C A, mayor
Neel & Burke, general store
Newberry Drug Co

A. J. CESERY COMPANY
Plain and Ornamental Cement Work, Cement Blocks, Cement Tile Sidewalks, Cement Coping, Steps, Columns Etc.
ESTIMATES FURNISHED.
PHONE 1250
Office and Factory, Foot East Bay St., Jacksonville, Florida

HUTCHINSON AUDIT CO. 511-512 Dyal-Upchurch Bldg. Jacksonville, Fla.
(See Adv. in Classified Auditors and Accountants)

A. J. CESERY COMPANY
PLASTER WORK IN ALL ITS BRANCHES, Wainscoting, Fireplace, Art and Ceramic, Mosaic, Plain and Vitrified Tile Work.
Office and Factory: Foot East Bay St., Jacksonville, Florida
PHONE 1250

Newberry Furniture Co
Newberry Stable Co, livery
Norfleet & Williams, phosphate mining
Parker Silas, restaurant
Partin J N, blacksmith
Pearce Hardware Co
Pickett H A, general store
Plummer Rev (Baptist)
Pollard Allen, grocer
Ruff J R, physician
Smart James, general repairer
Smith & Sanchez, grocers and meats
Stincomb Nettie, millinery
Suwannee Drug Store
Swindal C H, grocer
Swindal J F, dry goods and clothing
Tucker & Roland (W H Tucker, D R Roland), general store
Vital E F, drugs
White J G, jeweler
Wynne S G, marshal

NEWBURN. A country postoffice on the L O P & G Ry, in Suwannee county, 7 miles west of Live Oak, the county seat and banking point. Mail daily
Howes G A, general store
Lamb & Hunter, general store

NEWELL. A country postoffice in Santa Rosa county, 50 miles northeast of Newell, the judicial seat, and 20 north of Milligan, its shipping point. Mail, semi-weekly

NEWPORT. Population 60. On the St Marks river, in Wakulla county, 15 miles east of Crawfordsville, the county seat, and 3 from St Marks, its shipping point. Mail daily. Mrs L Laad, postmaster
Brewer Nathan jr, nursery
Dowling Park, naval stores
Harrell W H, r r and exp agt
Iron Spring Turpentine Co, turpentine
Ladd J M, pecan grower

NEW RIVER. Population 75. On the G S & F R R, in Bradford county, 12 miles northwest of Starke, the county seat, and 6 from Lake Butler, the nearest banking point. Exp Southern

NEW SMYRNA. Population 750. An incorporated town on the F E C Ry and on the Indian river, in Volusia county, 25 miles east of DeLand, the county seat, 15 from Daytona, and 127 from Jacksonville. Has Baptist Catholic, Congregational, Episcopal and 2 Methodist churches, excellent schools, bottling works, 5 hotels, a bank, and a weekly newspaper, the New Smyrna Breeze. Tel W U. Exp Southern. Telephone connection. C L Dohn, postmaster
Addis Charles F, physician
Alba Court, J F & C W Pennell proprs
Allen Frank P, clothes cleaner
Bell D J, mayor
BIRCH J J, Editor and Propr New Smyrna Breeze (See adv)
Black John, shoe maker
Bouchelle Louis B, physician
Bouchelle & Sams (L B Bouchelle, H H Sams), real estate
Cedar House, J C Boyer propr
*Chisholm Leroy C, barber
Clouser Mary E Mrs, dry goods and notions
Colee Bros (H C and S G), blacksmiths
Conrad Harry, photographer
Cowey David, physician
Curley J M Rev (Catholic)
Cycle and Automobile Garage, C A Clouser mgr
Davis John, dairy
Day H B, jeweler
Day H B Mrs, confectioner
Dimick J A, contractor
Dohn Christian L, postmaster and livery
Fielder A W Mrs, music teacher
Fox B F, physician
Fuller Louise Mrs, millinery
Galbreath Marko A, gents' furnishing
Gomez Gabriel, bicycles
Green Benjamin F Rev (Baptist)
Halifax Furniture Co, James Kincaid propr
Hall Newton C, agent F E C Railway
Hart W S, orange grower
Harvey Thomas J, dentist
Hotel Turnbull (Mrs G A Dimick)
Howe & Currier, Max Ludersdorf local agent, lands
Ireland Edward E, lumber
Kirkland W R Rhrldetioua shrdluetaoi
Kirkland W H Rev (M E Church South)
Lawless J I & Co (J I Lawless, E E Cain), general store

THE SECURITY LIFE & ANNUITY COMPANY
of GREENSBORO, N. C.

THE OLDEST SOUTHERN OLD LINE LEGAL RESERVE MUTUAL COMPANY
D. C. KETCHUM, Gen. Agt. for Florida
707-709 BISBEE BLDG. JACKSONVILLE, FLA.

The New Smyrna Breeze
NEW SMYRNA, FLORIDA
J. J. BIRCH, - - - Editor and Propr.
Published Every Friday in the Best Town and County in the State. The Best Advertising Medium for this Section. Rates on Application
SUBSCRIPTION $1.00 A YEAR

McCarthy R J & Son (R J and J H), garage
McCormick John, grocer
Maley Robert S, hardware
Martin Alonzo, dentist
Moore C C, orange grower
New Smyrna Bottling Works, Frank Byrd manager
NEW SMYRNA BREEZE, J J Birch Editor and Proprietor, Published Every Friday (Dem), $1.00 Per Year (See adv)
New Smyrna Free Library, M E J Westall librarian
New Smyrna Grocery, B S Ashton mgr
Newell Wm H, transfer
Newell & Rimer (W H Newell, R L Rimer), blacksmiths
OCEAN HOUSE, Sams & Sams Mgrs, Rate $3.00 and up
Palmetto House, Mrs John Ashton propr
Pennell J F & C W, proprs Alba Court
Pitzer Furniture & Hardware Co, G R Pitzer pres, J H Hibbard sec and treas
Rizy Alfed M, confectioner
Ross Sewell, grocer
Wilder A G Rev (Episcopal)
SAMS & SAMS (W J and C H), Mgrs Ocean House
Scalf Lee, barber
Shryock W R, general store
Silvers Dewitt C, drygoods and shoes city treas
Skipper Robert J, druggist
Southern Express Co, W L Widmeyer agent
State Bank of New Smyrna (Capital $15,000), John T Hammond pres, W P Wilkinson vice pres, G L Branning cashier
*Thomas Thomas H, restaurant
TURNER JOHN P, Justice of Peace
Vandergriff T C, fish and oysters
Walker Henry S, novelties
Wanless S A Rev (M E Church)
Whiteside David S, druggist
Whittaker Arthur, city clerk, tax collector and assessor
Widmeyer W L, agent Southern Express Co
Wilder A G Rev (Episcopal)
Wilkinson Wm P, general store
Wright J H Mrs, novelties and agent McCoy Bros
Zipperer H E, marshal

NEWTOWN. Population 70. In Levy county, 7 miles northwest of Bronson, the county seat and shipping point and 30 from Gainesville. Has Baptist and Christian churches and a public school. Telephone connection. R Hudson postmaster
Hudson R, general store

NICHOLS. A country postoffice in Polk county, Mulberry is the nearest banking point
Alafia Trading Co, general store
Proctor C W, livery

NIXON. Population 150. On St Andrews Bay, in Washington county, 31 miles south of Vernon, the county seat, and 37 from Chipley, the nearest banking point. Has Missionary Baptist and Methodist churches
Williams John H, grocer

NOCATEE. Population 400. On the A C L and C H & N R Rys, and on the Peace river, in De Soto county, 4 miles south of Arcadia, the county

The Florida Brewing Co. Owners of TAMPA WHOLESALE LIQUOR AND WINE CO.
BREWERS of HIGH GRADE BOTTLE and DRAUGHT BEER and Wholesale Dealers in DOMESTIC and IMPORTED WINE, CORDIALS and ALL POPULAR BRANDS of WHISKEY. Correspondence Solicited. TAMPA, FLA.

EDWARD M. GIBBON
401 Atlantic Nat'l Bank Bldg.
JACKSONVILLE, FLA.
CIVIL AND CONSULTING ENGINEER
Surveys and Subdivisions of Large Tracts of Land for Colonizing Purposes a Specialty

seat and banking point. Has Baptist and Methodist churches, a graded public school, veneer, saw and planing mills, electric light plant, etc. Ships oranges, vegetables, lumber and naval stores. Tel, W U. Exp, Southern. Telephone connection. B F Welles, postmaster
Carlton K R, grocer and livery
Dallas S C, confectionery
Dawson G W, physician
King Lumber & Mfg Co
McCullers Levi, general store
Nocatee Trading Co, general store
Smith S P & Co, livery

NOLES. Population 400. In Washington county, 15 miles south of Vernon, the county seat, and 28 from Chipley, the nearest banking point and rail approach. Mail, tri-weekly.
Mary E Varnum, postmaster
Alabama and Florida Lumber Co
Denton J D, general store
Rook T J, turpentine
Sharp & Johnston, turpentine mfrs
South Port Lumber Co
Varnum J B, general store

NOMA. Population 900. On the L & N R R, in Holmes county, 6 miles northwest of Graceville, its banking point, and 15 north of Bonifay, the judicial seat. Exp, Southern. E H Jernigan, postmaster
Alabama and Florida Lumber Co, saw mill
Arrington T B, general store
Blount F M, blacksmith
Brooks M E Mrs, millinery
Byrd J T, editor Noma Record
Ethridge C R, meats
Grant J F, drugs
Hammer Prof, prin Noma High School
JERNIGAN E H, General Store and Pool
Kendrick J D, drugs
Manly & Morris, cotton gin
Miles P W, notary public
Moats J J, hotel and livery
Motley C L, barber
Noma Mercantile Co, general store
Noma Record, J T Byrd editor
Pilcher R L, general store
Ramsey, physician and notary
Sweat A W, hotel
Tendal Mose, real estate
Warren R B, physician
Williams W W, justice of the peace

NORUM. A recently established postoffice in Washington county

NORWALK. A country postoffice in Putnam county, 30 miles south of Palatka, the county seat and nearest banking point, and 7 from Fruitland, on the St Johns river. Mail, daily

NUT. In Calhoun county. Send mail to Blountstown
Clark Mrs N & Co, general store

OAK. Population 50. On the S A L Ry, in Marion county, 6 miles northeast of Ocala, the county seat and banking point. Telephone connection.
F W Webber, postmaster
McDowell Crate & Lumber Co
Stuckey & Tiller Co, turpentine and saw mill
Webber Fred W, general store and ice manufacturer

OAK GROVE. Population 100. In Santa Rosa county, 45 miles northeast of Milton, the county seat and nearest banking point, and 15½ from Milligan, the nearest rail approach. Mail, daily
Peaden Bartlett, general store

OAK HILL. Population 300. On the F E C Ry, and on the North Indian river, in Volusia county, 45 miles southeast of De Land, the county seat, and 136 from Jacksonville. Has a Congregational church and a public school. Tri-weekly mail stage to Shiloh and Clifton. Tel, W U. Exp, Southern. L L Mosby, postmaster
Coutant Elwin S, jeweler
Hatch F W, justice of the peace
McCulloch Bros, general store
Magruder H J, general store
Mosby J N, contractor
MOSBY L L, Real Estate
Mosby & Griffis, general store
Roberts C E, dentist

OAKLAND. Population 300. On the A C L and T & G Rys, in Orange county, 16 miles west of Orlando, the county seat and nearest banking point Has Episcopal, Methodist and Presbyterian churches and high and public schools. Tel, W U. Exp, Southern.

The CARMICHAEL & SON CO.
PRICE LIST ON PAGES 7 AND 8
Long Distance Phone 37 OCALA, FLA. P. O. Box 609
WINES, LIQUORS AND CIGARS

Telephone connection. Josef Henschen, postmaster
Briley S J, fruit shipper
Brock J O, general store
Croft C G, real estate
Cross F F, truck grower
Haines & Perkins, grocers
HENSCHEN JOSEF, Real Estate, Notary Public and Postmaster
Hull S B, truck grower
Michael J C, hardware
Olsen Olaf, truck grower
Perkins J W, truck grower
Petri & Willis, truck growers
Sadler J H, truck grower
Smith R F, blacksmith
Speer Arthur, justice of peace
Vick E C, truck grower
Willis J E, fruit shipper

O'BRIEN. Population 100. On the A C L R R, in Suwannee county, 17 miles south of Live Oak, the county seat and nearest banking point. Has Baptist and Methodist churches and a public school. Tel. W U. Exp, Southern. W A Miller, postmaster
Cope S J, blacksmith
Daughtry R C, general store
Edwards F J & Co, general store
Miller W A & Son, general store
Peterson W R, turpentine and general store
Register G G & Sons, general store
Reynolds J H, drugs
Robertson John, general store
Scarborough Jason, gin mill
Scarborough J Q, general store
Union Supply Co

OCALA. Population 4,300. An incorporated town, in Marion county, of which it is the judicial seat, located on the S A L and A C L Rys, 101 miles south of Jacksonville. It has all the modern improvements in the way of electricity, gas, water, etc. Has churches of the various denominations, an excellent public school system, a public library, gas plant, good hotels, 2 banks, one of the largest foundries in Southern Florida, hardwood factories, saw mill, ice plant, crate manufacturing and wagon works, thriving mercantile establishments, 2 newspapers, The Ocala Banner, Ocala Star. Tel, W U. Exp, Southern. Telephone connection. George C Crom, postmaster
Affleck Mary, millinery
Akins Annie, dress maker
*Alexander James W, dry goods
Allred Hotel, R E Brigance propr
Anderson Herbert L, lawyer
Anderson Robert L, lawyer
Anderson Wm, druggist
Anti-Monopoly Drug Store, H W Waters mgr
*Arabian A & Co (Yacomb Arabian, John Theodossiou), fruits
Bailey John E, notary public
Ballard Leander F, cigars and tobaccos
Beck L S, lawyer
Biermann John K, shoe maker
Bigham J W Rev (Methodist)
Bitting Samuel L, real estate
BITTINGER C L (Bittinger & Carroll)
BITTINGER & CARROLL (C L Bittinger, R R Carroll), Proprietors Ocala Star, Commercial and Job Printers (See page 315)
Blackiston J R, veterinary surgeon
Blalock Lucian T, dentist
Blanchard W C, contractor
Boney Dennett M, optometrist
Bostick Minnie A Mrs, millinery
Bottolaccio David Rev (Catholic)
*Brooks Anderson D, grocer
Brooks M Ida, dress maker
Brown J E, dairy
Bullock Raymond B, lawyer
Burford Robert A, lawyer
Burnett A E, jeweler
Burnett Jerry, tailor
Burr Josiah E, photographer
Bush Wm W, contractor
Carbone Peter, grocer
CARMICHAEL COLUMBUS (Ed), Sec and Treas The Carmichael & Son Co
CARMICHAEL GEORGE A, Pres The Carmichael & Son Co
CARMICHAEL & SON CO THE, G A Carmichael Pres, Columbus (Ed), Carmichael Sec and Treas, J T Moore Mgr, Wholesale and Retail Wines, Liquors and Cigars (See left bottom lines and pages 7 and 8 with price list)
*Carn Richard, furniture repairer
CARROLL R R (Bittinger & Carroll)
Carter Albert H, baker

A. J. CESERY COMPANY
Reinforced Concrete Construction, Compo-Stone, Ornamental Plaster Work, Ceramic Tile Work.
PHONE 1250
Office and Factory, Foot East Bay St., Jacksonville, Florida

A. J. CESERY COMPANY
Office and Factory, Foot East Bay St., Jacksonville, Florida
PHONE 1250
Plaster Capitals for Exterior and Interior Use, Plain and Ornamental Plaster Work, Ceramic Tile, Artificial Marble, Etc.

*Cash Timothy A, tailor
Chace J E, dentist
*Chatman & Quarterman (Jesse Chatman, James Quarterman), tailors
Chazal Louis R, phosphate dealer
CHRISTIAN R M (Kramer & Christian)
Citizens Gas Co, C W Hunter pres, R S Hall vice pres and treas, E E Robinson sec
Clark Harvey, grocer
CLARK WM M, Groceries, Hay, Grain and Feed
*Cockfield Alice, restaurant
Coleman W H Rev (Christian)
Commercial Bank, Branch of Jacksonville (Capital $100,000), Hugh Robinson pres, S H Blitzh mgr
Condon Benjamin F, musical merchandise
Converse Mill Co, E E Converse, lumber mfrs
Corabarra Mary, fruits
Court Pharmamcy The (A J Beck, E E Robinson)
Cullen Charles S, phosphate dealer
Davis D W, insurance agent
Davis Edwin W, lawyer
Davis & Martin (E W Davis, E H Martin), lawyers
*Dawkins Leagious P, meats
DeHart John, confectioner
Dekle J O, grocer
Ditto F W, real estate and insurance
Dozier John Co The (John and J M Dozier), whol grain
Dozier H C, physician
Duebel Henry, real estate
*Duke John W, druggist
Edwards W P, meats
*Faucett Henry A, grocer
Fishel M & Son (Michael and Leon), general store
Florida Lime Co, J M Meffert general manager
Florida Retort Co, A P Stuckey pres, J B Martin vice pres, E E Robinson treas, L W Duval sec, oil mfrs
Ford George H, grocer
*Foreman Thomas J, barber
Fort J J, real estate
Fort & Lucius (C A Fort, J O Lucius), pool
Frank Marcus, dry goods
Fuller & Ayer (R V Fuler, C B Ayer), dentists
Gabby Henry E Rev (Baptist)
*Gadson Frank P, dry goods
Gamble David, contractor
Gamsby Katherine, music teacher
Garrett M Lou, millinery
Gates Arthur K, wagon mfr
Gates House, Mrs I V Gates propr
Gerig John J, druggist
GILES GEORGE & CO (George Giles) Sea Island Cotton Buyers and Seed Velvet Bean Dealers
Giles Ruth, grocer
Goldman Benjamin, dry goods
*Goldman Thomas J, meats
*Goodwin David W, shoe maker
Gray Campbell Rev (Episcopal)
*Green Lazarus, barber
GREEN L N, Attorney-at-Law, Practices in All State and Federal Courts
Guarantee Clothing and Shoe Co, Joseph Malever proprietor
*Hall Harry, pool
Hall Lumber Co, R S Hall pres, J R Williams vice pres, C H Brown sec and treas
Hall, Meggs & Townsend (R S Hall, L L Meggs and W C Townsend), naval stores
Hall R S & Co (R S Hall), naval stores
Hall & Harrison (R S Hall, W O Harrison), naval stores
*Hammond James S, grocer
Hampton Howell M, lawyer
Harper A R Piano Co, A Y Strunk mgr, pianos and organs
Haycraft and De Camp (Mrs Jessie Haycraft Mrs Caroline E De Camp) millinery
Helvenston & Pasteur (E T Helvesston, G C Pasteur), dry goods and shoes
Hick Joseph W, barber
Hickel Samuel, shoemaker
HOCKER & DUVAL (Wm Hocker, L W Duval), Attorneys-at-Law, Practice in all State and Federal Courts
Hogan G Drew, saloon
Holder Edward, phosphate dealer
Holder Phosphate Co, Edward Holder mgr, phosphate mines
*Hollenshed George W, barber
*Hollond Henry, meats
Hood E Van, physician
Hood J Walter, physician
*Hughes R S, physician
Hulbert Charles D, physician

C. L. BITTINGER R. R. CARROLL

BOOK AND COMMERCIAL PRINTING

Daily $5 Per Year. Weekly $1 Per Year

The Daily and Weekly Star

BITTINGER & CARROLL, Proprietors.

OFFICE STATIONERY A SPECIALTY

Ocala, Florida

J. H. LIVINGSTON & SONS

Pine and Cypress Timber, Established Turpentine Locations, Saw Mill Locations, Orange Groves, Farm and Truck Lands, City Property, Phosphate Lands

OCALA - - - FLORIDA

J. WIGGINS W. H. BISHOP

Florida Land & Investment Company

Truck Farms - Vegetables

Head of the Celery and Truck Region

CROWS BLUFF - - - FLORIDA

H. A. KRAMER R. M. CHRISTIAN

Real Estate Agents

OCALA, FLORIDA

We have one million five hundred thousand acres of land listed in large and small tracts. Can sell in tracts of from ten acres up. We have on hand a few large tracts of virgin pine timber, first class turpentine or saw mill propositions. Also large tracts, well located, excellent transportation facilities, of first class agricultural lands for colonization purposes. The most of this is cut over and ready for immediate delivery. Also large tracts of turpentined timber, at attractive prices for saw mill people. Orange groves in full bearing in large or small tracts. Orange grove property. Muck lands that can be easily drained. A number of improved farms in the vicinity of Ocala; also a few thousand acres of hard wood hammock land, the best in the world for diversified farming. Ocala city property, either improved or unimproved. Acreage for sale on Lake Weir, the famous Florida resort and the home of the orange.

If the reader is in the market for anything good in Florida, address

Kramer and Christian

OCALA, FLORIDA

3 DAYS TREATMENT CURES DRINK HABIT AT
THE NEAL INSTITUTE
1016 EAST DUVAL STREET JACKSONVILLE

Hunter H R, locksmith
Izlar Arthur L, physician
Izlar Laurie T, lawyer
*Jackson David J, tailor
Jewett Stephen, phosphate dealer
*Johnson Ada, restaurant
*Johnson Joseph H, grocer
*Johnson & Tompkins (A Johnson, I A Tompkins), restaurant
Jones Wm, veterinary
Kaiser Hotel, Mrs Robert Kaiser proprietor
KEATING & CO (R L Keating), Wholesale and Retail Wines, Liquors and Cigars
King Wm M, insurance agent
Klein Jacob, dry goods
Knight L J, naval stores
Knight & Lang (W A Knight, L E Lang), harness and vehicle dealers
KRAMER HENRY A, Real Estate, Farm Lands, City Property Improved and Unimproved Lands (See adv opp)
KRAMER & CHRISTIAN (H A Kramer, R A Christian), Real Estate Agents (See adv opp)
Kraybill Elijah, contractor
Kreger Charles R, cigars and tobaccos
La Motte W H, photographer
Lancaster Joseph T, real estate and insurance
La Seuer Fred A, pool
Lee Hong, laundry
Leitner John T, grocer
Lemon Bay Fruit Co, R S Hall pres, S T Sistrunk vice pres, T W Troxler sec and treas, orange growers
Lindner Eaton G, physician
LIVINGSTON JOHN H Jr, Insurance
LIVINGSTON J H & SONS (John H, John H Jr and Clifford Livingston), Real Estate (See page 315)
Lloyd Charles H, phosphate dealer
Ludden & Bates Southern Music House, A M Lansford mgr, musical merchandise
Lyles John W, justice of peace
McConathy Richard, lawyer
McDougald & Co, R S Hall, R H McDougald, naval stores
*McDuffy Henry, general store
*McDuffy John W, livery
McIver & McKay (D E McIver, George McKay), hardware
Madden & Wilder (E T Madden, C F Wilder), grocers
*Maflaney F M, grocer
Marion County Abstract Co (John M and W D Graham), abstracts of title
Marion County Fair Association, G K Robinson pres, T T Munroe treas, D S Williams sec
Marion County Homeseekers Realty Association, H B Clarkson pres, G S Scott vice pres, George K Robinson sec, Dr J C Boozer treas, real estate
Marion County Hospital, V W Newsom physician in charge
Marion Hardware Co, R S Hall pres, H B Clarkson vice pres and general manager
Marlow W F, tailor
Marshall Wm G, contractor
Martin R L, real estate
Martin & Carn (S H Martin, Baxter Carn), grocers
Masters H B Co, W E Clarke pres, E J Crook sec and treas, B A Weathers mgr, general store
Mathews Alexander A, meats
Maughs George T, agent Southern Express Co
Meffert J M, naval stores
Merchants Cafe, J R Dewey propr, restaurant
Metropole Hotel, C A Leddon propr
*Metropolitan Realty & Investment Co, George Giles pres, J D McDuffy vice pres, G A Sheehy sec, F P Gadson treas, real estate
Miller C V, naval stores
Miller Lee, naval stores
Mills Theodore H, photographer
*Mitchell Effie, physician
*Mitchell George W, grocer
MONTEZUMA HOTEL, Guy Toph Owner, $2.00. Main s e cor Fort King
MOORE JOHN T, Manager The Carmichael & Son Co
Moorhead A W, civil engineer
Moorhead J R, civil engineer
Mordis Ollie, grocer
Morgan Seneca G, blacksmith
Moses S A & Bro (S A and Naeph), fruits
*Mosley Sidney, furniture repairer
Munroe & Chambliss Bank The (Capital $50,000), T T Munroe pres, Z C Chambliss vice pres, A E Gerig cashr, Main cor Broadway
Nash George A, dry goods
Needham Thomas, plumber

E. Z. JONES CO. CUT OVER LANDS TIMBER LANDS
If in the market to buy would like to furnish references
Atlantic National Bank Bldg., Jacksonville, Fla.

ELLIS, CURTIS & KOOKER CIVIL ENGINEERS AND SURVEYORS
RAILROAD WORK A SPECIALTY
ROOMS 210, 211 & 212 REALTY BLDG. PHONE 948. JACKSONVILLE, FLA.

*Nelson Rufus, fruits
New South Farm & Home Co, F G McGraw vice pres, real estate
Newsom W V, physician
Norwood Laura, stenographer
Ocala Banner, Frank E Harris editor and proprietor
Ocala Board of Trade, T G Munroe pres, Jacob Brown vice pres, C L Bittinger sec, S A Rawls treas
Ocala Bottling Works, H C Jones propr
Ocala Cooperage Co, E H Mote pres, barrel mfrs
Ocala Gas Engine Works (L E Lang, J H Spencer), automobiles and repairs
Ocala House, E L Maloney propr
OCALA ICE AND PACKING CO (W D and J H Taylor), Ice Manufacturers
Ocala Iron Works, George MacKay pres and treas, Edward Holder vice pres and sec, founders and machinists
Ocala Law Library Association, Mrs M E Bogie librarian
Ocala Lumber & Supply Co, M J Roess pres, C L Anderson vice pres, R C Muncaster sec, E D Blain treas, building material
OCALA MANUFACTURING CO (W D and J H Taylor), Crate Manufacturers
Ocala Marble Works, A J Leavengood proprietor
Ocala Mining Laboratory, Fredk Schreiber propr, chemists
Ocala News Co, G W Martin propr
Ocala Northern Railroad Co, E P Rentz owner
Ocala Plumbing and Electric Co, David S Woodrow pres, J W Akin general manager, plumbers
OCALA STAR, Bittinger & Carroll Proprietors, Daily and Weekly (See page 315)
Ocala Steam Laundry, E M Howard proprietor
Ocala Telephone Co, W S Bullock pres, L W Duval vice pres, J P Phillips sec and treas
Ocala Wagon Works, W F McAteer propr, wagon mfrs
Ocala Water Co, R L Anderson pres, J A Campbell sec, water works
Ocala Wine Room, J M McCorkle mgr, saloon
Osteen D H, dairy
Peacock Mary E Mrs, dress maker
Pepsi-Cola Bottling Co, George McGahagin mgr
Peyser Charles, cigar mfr
Phillips Charles J, contractor
*Powers Fred K, grocer
*Presley Walter, grocer
Rentz E P, saw mill
Rheinauer & Co (Charles and Benjamin Rheinauer), dry goods
Robertson John D, naval stores
ROBINSON GEORGE K, Real Estate (See adv)

Geo. K. Robinson
8 S. Main St. Ocala, Fla
Marion County Lands a Specialty
If You Want to Sell or Buy, See Me

Roess Lumber Co, M J Roess pres, C L Anderson vice pres, R C Muncaster sec, E D Blain treas, C P Moore mgr, wholesale lumber
Rowe S E, meats
Sage Charles K, mgr W U Tel Co
Sammia John, drygoods
*Sams James E, barber
Saules J T (J T Sauls, R S Hall), naval stores
Schlemmer Christian N, baker
Scott Gordon S, insurance agent
Sexton Thomas, phosphate dealer
Shealy Alvin E, grocer and restaurant
Sherouse Louis M, livery
Simmons Minnie Mrs, dress maker
*Simmons Sinobly, millinery
Sistrunk Carlos L, lawyer
Slott Abraham, shoe maker
Smith Daniel M, physician
Smith Howell D, baker
Smith Nannie K, nurse
Smith & Roberts (E C Smith, C V Roberts), furniture and undertakers
Smoak James L, blacksmith
South Florida Naval Stores Co, R S Hall pres, A C Williams vice pres, J G Boyd sec and treas
Southern Express Co, G T Maughs agent
Southern Phosphate Development Co, D S Williams jr mgr
Spencer Edwin, lawyer

SODA FOUNTAINS | The only concern in the South carrying complete Soda Fountains in Stock. GET OUR PRICES, INSTALLED
33 WEST FORSYTH ST. JACKSONVILLE, FLA. SOUTHERN FIXTURE & SUPPLY CO.

Stuckey & Tiller Co. A P Stuckey pres, J N Tiller vice pres, L W Duval sec and treas, naval stores
Sylvester John W, photographer
*Tanner Alfred, barber
Taylor Mary E, dress maker
Taylor Printing Co, George L Taylor proprietor
Teague Frank A, phosphate dealer
Temple Theatre, J W Sylvester mgr
Theus-Zachry Co (P J Theus, R B Zachry), furniture
Thompson Horace D, grocer
Thompson John M, physician
Thrilling Solomon, dry goods
*Tiggs Preston R, barber
Tison John M, saloon
Tobel George, grocer
Tompkins & Cobb (D W Tompkins, A C Cobb), livery
Troxler T W, confectioner
Tucker Henry W, contractor
Tucker W M, fish and oysters
Turner Alfred H, jeweler
*Turner Samuel B, confectioner
Tydings Charles R, druggist
Waterman H Artis, clothing
Weihe Fred G B, jeweler
Wisteria The, R S Marshall propr, hotel
Whaley Sidney R, fruits
Williams A C & Co (R S Hall), naval stores
*Williams Burl, grocer
Williams George F, barber
*Williams Oscar, grocer
*Wilson W P, physician
Wolff August W, baker
Woodmar Construction Co, David S Woodrow pres, contractors
Woodmar Sand & Stone Co, David S Woodrow pres, Wm J Sheridan genl mgr, cement contractors
Woodrow David S, real estate
Yonge R E & Son (R E and W S C), plumbers
ZEWADSKI W K, Attorney-at-Law, Practice In All State and Federal Courts

---

OCHEESEE. A rural postoffice on the Apalachicola river, in Calhoun county, 15 miles north of Blountstown the county seat and about the same distance from Grand Ridge, the nearest railway station. Mail, daily

OCKLOCKNEE. Population 100. On river of same name, in Leon county, 8 miles from Tallahassee, the county seat and banking point. Has Baptist and Methodist churches and a public school. Exp, Southern. C F Graves, postmaster
Cates W M, saw mill
Davis G I, mg Ocklocknee Brick Co
GRAVES C F, General Store
Norfleet J H, saw mill
Ocklocknee Brick Co, G I Davis mgr

OCOEE. Population 150. On the A C L R R, in Orange county, 12 miles west of Orlando, the county seat and banking point. Exp, Southern. Telephone connection. T J Minor, postmaster
Bigelow Robert C, general store
Bigelow R J & Son, drugs
Blakely Wm P, general store and express agent
MINOR T J & CO, General Store
Pound J B & Son, crate manufacturer

ODESSA. Population 100. On the A C L R R, in Pasco county, 26 miles southwest of Dade City, the county seat and banking point. Exp, Southern. C R Lutz, postmaster
Clark T R, meats
Gulf Pine Co, planing and saw mill
Lyons Naval Stores Co, turpentine
Vincent Bros, general store

OJUS. Population 150. On the F E C Ry, in Dade county, 12 miles north of Miami, the county seat and banking point. Telephone connection. J W Ives, postmaster

---

OKAHUMPKA. Population 500. On the A C L R R, in Lake county, 17 miles southwest of Tavares, the county seat, and 3 from Leesburg, the nearest banking point. Has Baptist and Methodist churches. Tel, W U. Exp, Southern. Telephone connection.
E E Morris, postmaster
Bardin & Son, turpentine and general store
Brown C E, r r and express agent
Butler W P, physician
Compton E D Rev (Methodist)
Dilley E M, handle factory and saw mill

A. J. CESERY COMPANY
Office and Factory, Foot East Bay St., Jacksonville, Florida
PHONE 1250
Plain and Ornamental Cement Work, Cement Blocks, Cement Tile Sidewalks, Cement Coping, Steps, Columns Etc.
ESTIMATES FURNISHED.

GRAPE FRUIT and ORANGE TREES
Grown stocks on roots suited for various sections of Florida. Complete stock at right prices.
No White Fly or other Injurious Diseases THE GRIFFING BROS. CO., Nurserymen Jacksonville, Fla.

A. J. CESERY COMPANY
PLASTER WORK IN ALL ITS BRANCHES, Wainscoting, Fireplace, Art and Ceramic, Mosaic, Plain and Vitrified Tile Work.
Office and Factory, Foot East Bay St., Jacksonville, Florida
PHONE 1250

Florida Clay Co (Kaolen), Morris Bros manager
Harner Bros, telephone exch
Kemp W N, general store
Masters J M Dr, hotel and sanatorium
Mote W P, general store
Renfroe & Williams, turpentine and general store
Richmond Kaolen Co, W W Bradley manager
Wigonton J B, physician

OKLAWAHA. Population 200. On the A C L R R, in Marion county, 16 miles southeast of Ocala, the county seat and banking point. Exp, Southern. J L Grantham, postmaster
Henry H W, physician
McGahagan W E, notary
Martin J B, general store and turpentine
Nixon J T, meats
Scott J A, constable
Yongue A W, grocer

OLDTOWN. Population 150. On the Suwannee river, in Lafayette county, 41 miles southeast of Mayo, the county seat, and 10 from Waunee, the nearest rail approach. Mail, daily. A C Martin, postmaster
Blue Creek Turpentine Co, general store
Cottrell E L & Co, general store and stock breeders

OLGA. A rural postoffice in Lee county, 11 miles northeast of Ft Myers, the county seat, banking and shipping point. Mail, daily

OLIVE. A station on the L & N R R, in Escambia county, 7½ miles northwest of Pensacola, the county seat and banking point, from which it has rural delivery. Exp, Southern
Merritt D M, general store
Waters W T, general store

OLNEY. A country postoffice in St Lucie county, 36 miles west of Quay, the nearest rail approach and 48 northwest of Ft Pierce, the county seat. Mail, tri-weekly

OLUSTEE. Population 300. On the S A L R R, in Baker county, 19 miles southwest of Macclenny, the county seat, and 13 from Lake City, the nearest banking point. Tel, W U. Exp, Southern. Telephone connection. J C Veeder, postmaster
Blitch H H, general store
Dobson S, general store
Keffe & Co, turpentine and general store
Olustee Turpentine Co, general store

OMEGA. Population 150. In St John county, 40 miles south of St Augustine, the county seat, and 11 from Crescent City, its shipping point. Mail, daily. Ursula G Strockmann, postmaster
Bean I A, general store
Holland Z D, general store
Jones & Jones, general store
Ruth W M, meats
St John Lumber Co, planing mill

ONA. A rural postoffice in DeSoto county, 25 miles north of Arcadia, the county seat, and 5 from Wauchula, the nearest banking and shipping point. Mail, daily. R L Cowart, postmaster

ONECO. Population 200. Is located on the S A L R R, in Manatee county, 5 miles south of Bradentown, the judicial seat, and 4 from Manatee, the nearest banking point. Has Christian and Methodist churches, a public school and is the location of the Royal Palm Nurseries, the largest growers anr shippers of tropical plants in the south. Oneco is surrounded by a fine farming country, devoted to orange growing and truck farming. Tel, W U. Exp, Southern. Telephone connection. Mrs C P Azlen, postmaster
Bachman John, orange grower
Collins A F, orange grower
Collins W B, orange grower
Gilmore John, orange grower
Glazier George F, truck grower
Graham D G, orange grower
Helm Harold, blacksmith
Helm Johnson, orange grower
Helm J H, truck grower
Helm M M, truck grower
Howell J O, orange grower
Madison J W, orange grower

Arch Supports, Orthopedic Apparatus, Crutches

THE NELMAUR CO., 210 W. Forsyth St.

ROYAL PALM NURSERIES
REASONER BROTHERS
"NULLI SECUNDUS"
ONECO FLORIDA, U.S.A.

STANDARD and New Fruit Trees, both Tropica and hardy; Economic Plants, Bamboos and Grasses; Aquatics; Conifers; Palms and Cycads; Ferns; Decorative Plants, Flowering Plants, Vines, Shrubs; Shade Trees; Tuberous, bulbous and herbaceous plants; Succulents, etc. The largest variety of Nursery Stock in the South. Send for large illustrated Catalogue—free. We ship by mail to most distant places, also by express and freight to all parts of the world—**Safely.**

REASONER BROS.

Oneco, Florida

Rawls John G, r r and exp agent
REASONER BROS (E N Reasoner), Proprs Royal Palm Nurseries and Orange Growers (See adv)
REASONER E N (Reasoner Bros)
ROYAL PALM NURSERIES, Reasoner Bros Proprs (See adv)
Sammon John, orange grower
Saunders E C, general store and orange grower
Stevens J W, naval stores
Thompson J O, orange grower
Thompson Thaddeus O, orange grower
Thompson Wm B, orange grower
Whitted Albert, orange grower
Wilson Richard, orange grower
Wyatt George, orange grower
Younglove O E, orange grower

O'NEIL. A station on the S A L R R, in Nassau county, 6 miles southwest of Fernandina, the county seat and banking point. Exp, Southern

ORANGE. In Liberty county, 17 miles south of Bristol, the county seat, 2 from Ricoes, on the Apalachicola river, and 175 from Pensacola. Mail, daily. Wade H Smith, postmaster
Doles Nettie & Son, general store
Gunn & Parish, lumber mfrs
Lewis W A & Co, turpentine and general store

ORANGE BEND. A country postoffice on the A C L R R, in Lake county, 9 miles northwest of Tavares, the county seat, and 8 from Leesburg, the nearest banking point. Tel, W U. Exp, Southern
Barrett W J, orange grower
Bryan J C, general store
Carmichael Edward, orange grower
Jones W H, orange grower
Lovell G P, orange grower
Long W G, orange grower
Miller M E, orange grower
Rivers John, orange grower
Rivers J E, orange grower
Tilson Estate, orange grower
Wright M, orange grower

ORANGE CITY. Population 400. On the F E C Ry, in Volusia county, 6 miles south of De Land, the county seat and banking point. Has Congregational, Episcopal and Methodist churches and a public school. Tel, W U. Exp, Southern. R S Leavitt, postmaster
Andrews Nellie F Mrs, music teacher
Babcock Celia, milliner
Brockton Anna, teacher
Chisholm A W, carpenter
Coleman Florence, dressmaker
Cozen W H, plumber
Conway James Rev (Congregational)
Fuller F C, r r and exp agt
Fuller S C Mrs, poultry breeder
Graham F C, notary
Graham J D & Son, general store
Harden J P, general store and livery
Hickie W P, plumber
King Etta, teacher
Kolman Wm, tinner
Martin C R & M B, general store
Orange City Hotel, R L Fenn propr
Orange City Library
Powell H B & B O, turpentine and general store
Ryland Alice, nurse
Ryland H C, fish and oysters
Ryland & Welch, bottling works

ENGINES Gasoline, Naptha, Distillate, Petrol, Kerosene, Alcohol, Producer Gas and Steam, Stationary or Marine
HILLSBOROUGH HARDWARE CO.
1112-1114 FRANKLIN ST. TAMPA, FLA.

FLORIDA LIFE INSURANCE CO.
JACKSONVILLE, FLA.

$100,000.00 Deposited with State Treasurer for Protection of Policy Holders

WE PAY CLAIMS AT SIGHT

Scammel George Mrs, bakery
True J L, real estate and propr The Trues
Trues The, J L True propr
Welch John B, genl store and meats
Whelden M C, contractor
Whitaker J L, physician
Yeargin C H, grocer and restaurant

ORANGEDALE. Population 125. On the St Johns river, in St John county, 20 miles northwest of St Augustine, the county seat, and 5 from Green Cove Springs, the nearest banking point. Mail, daily
Ferrell & Jenkins, turpentine and general store

ORANGE HEIGHTS. Population 300. On the S A L R R, in Alachua county, 15 miles northeast of Gainesville, the county seat and nearest banking point, the principal industry is fruit and nut raising and vegetables. Exp, Southern. Tel, W U.
W A Paulsen, postmaster
Comas Jacob, meats
Curtis J B, physician
Curtis & Hall, nut growers
Davis Lumber Co
King & Davis, turpentine and saw mill
Lowrance C P, general store
Lumpkin R P, general store and justice
Melrose Mfg Co, turpentine and general store
Paulsen W A, general store

ORANGE HOME. Population 20. On the S A L R R, in Sumter county, 9 miles north of Sumterville, the judicial seat, and 9 from Leesburg, the usual banking point. Exp, Southern.
Mary Baker, postmaster
Baker D H, orange grower
Wynns Bros, general store and mills

ORANGE LAKE. Population 200. On the A C L R R, in Marion county, 20 miles north of Ocala, the county seat and banking point. Has Baptist, Episcopal and Methodist churches and a public school. Tel, W U. Exp, Southern. D H Burry, postmaster
BURRY D H, General Store
Martin R M, meats
Prince R L, r r and express agent
Walts & Hatchett, general store

ORANGE MILLS. Population 50. A station on the F E C Ry, in Putnam county, 6½ miles northeast of Palatka, the county seat and nearest banking point. Exp, Southern
Eddy Lumber Co
Millican J H & Co, turpentine and general store

ORANGE PARK. Population 300. On the A C L R R, and on the St Johns river, in Clay county, 17 miles north of Green Cove Springs, the county seat, and 14½ south of Jacksonville. Exp, Southern. Tel W U.
C T Allen, postmaster
Evans Sherman, r r and express agt
HORTON HARRY, General Store
Jones G W, fruits
Parrott Joseph, grocer
Strickland Newton J, general store
Westcott P E, grocer

ORANGE SPRINGS. A country postoffice in Marion county, 6 miles south of Johnson, its shipping point. Mail, daily

ORCHID. Population 50. On the F E C Ry, and on the Indian river, in St Lucie county, 22 miles north of Fort Pierce, the county seat and banking point. Exp, Southern. Frank Forster, postmaster
Barker W J, planter
Blank W C, planter
Cail J T, machinist
FORSTER FRANK, Propr The Orchid Fruit Plantation
Jones Sam, planter
Michael A B, planter
Orchid Fruit Plantation, Frank Forster propr

ORIENT. Population 100. A station on the A C L R R, in Hillsboro county, 6 miles east of Tampa, the county seat and banking point. Exp, Southern. Rural delivery from Tampa
Cannon M I, general store
Keen J L, general store

ORLANDO. Population 6,500. The judicial seat of Orange county is a prosperous incorporated city and a

BOILERMAKERS

MERRILL-STEVENS CO.
JACKSONVILLE, FLA.

WATERMAN CO.

135 W. BAY ST. JACKSONVILLE

Mfrs. of Lodge and Church Furniture Clothing Cabinets, Barber and Saloon Fixtures, Mirror Plates, Plate and Art Glass, Interior Construction

MURRY S. KING

ARCHITECT

Southern Homes a Specialty

Room 112, Arcade Bldg. Orlando, Florida

H. B. LEAKE

Representing Only Leading Companies

FIRE INSURANCE

LOCK BOX 397 ORLANDO, FLORIDA

Makes a Specialty of Insuring Winter Residences of tourists buying homes in Orlando, Orange and Osceola Counties. Best Companies. Cheapest Rates.

A. J. CESERY COMPANY

PHONE 1250
Office and Factory, Foot East Bay St., Jacksonville, Florida

Reinforced Concrete Construction, Compo-Stone Ornamental Plaster Work, Ceramic Tile Work.

famous tourist resort, located on the A C L and S A L Rys, 91 miles northeast of Tampa and 148 south of Jacksonville. It is lighted by electricity and gas, has an excellent system of water works, a thoroughly equipped fire department, telephone exchange, street railway, hospital, churches, public and private schools, opera house, 2 banks, ice plant, first-class hotels, 4 newspapers, thriving mercantile establishments, numerous manufacturing interests, etc. Ships large quantities of oranges, pineapples and vegetables. Tel, W U. Exp, Southern. Wm R O'Neal, postmaster

Abernethy Drug Co, V F Moody propr

*Adams Wylie T, barber

Akel Ernest T, dentist

Allen John T, florist

*Anderson Charles H, fish

Anno John C, clothing

Armstrong Wm F, undertaker

*Arnette Albert, grocer

Barker George A, bill poster

Beacham Braxton, real estate

Beggs & Palmer (J B Beggs, W L Palmer), lawyers

Berry H H, blacksmith

Boardman Frank N, clothing

Boone Cashius A, nurseries, city clerk and tax assessor

Branch Wm S, books

Brigham L T, novelties

Brown Robert S, upholsterer

Brown Wm C, grocer

Brown & Lartigue (T O Brown, Chas Lartigue), clothing

Bumby Joseph, hardware

Cadillac Garage, A W Walker mgr

Cain-O'Berry Boiler Co, J W Cain pres, H P Leu sec and treas

*Callahan Joseph B, physician

Central Market, F W Wilmott mgr

Christ Calvin D, physician

Christopher Alvin C, horseshoer

City Market (H M Self, J V Cadieu), meats

*Colyer & Williams (J A Colyer, C D Williams), tailors

Coohoon Bros (Allen and Robert), canning plant

Cook Automobile Co, B C Abernethy pres, W L Palmer sec, J M Cook treas

POLK'S REAL ESTATE and FINANCIAL REGISTER
Is a Valuable Book of Reference in REAL ESTATE AND FINANCIAL CIRCLES.

A. J. CESERY COMPANY
Plaster Capitals for Exterior and Interior Use, Plain and Ornamental Plaster Work, Ceramic Tile, Artificial Marble, Etc.
PHONE 1250
Office and Factory, Foot East Bay St., Jacksonville, Florida

Cox W O & Co (W O and P M Cox), meats
Crawford George C, dentist
*Crooms Alexander C, grocer
Curry Wm K, cigar mfr
Curtis & O'Neal (F A Curtis, W R O'Neal), books and insurance
Daniels Walter E, delicatessen
Dann Carl H, real estate
Dann Robert E, transfer
Davis Bottling Works, R W Davis propr
Davis & Gordon (R W Davis), confrs
De Laney Misses (Eunice, Ethel and Claude), millinery
Dolive Silas D, real estate
*Douglass Arthur A, upholsterer
Duckworth Eugene G, shoes
Edwards Gaston H, physician
Empie J L, boat builder
Evans Turner H, jeweler
Feinberg James L, clothing
Filbert Charles E, physician
Finley Joseph B, contractor
Florida Investment & Security Co, C H Dann agent
*Florida Recorder, G C Henderson editor
Forage Naif, confectioner
Foster Wm H, contractor
Fuller & Giles (J T Fuller, J L Giles), real estate
Giles LeRoy B, lawyer
Gore Frederick, contractor
Graffin Samuel S, real estate
Groves John E, real estate
Guernsey Joseph L, hardware
Hamilton Margaret R, dress maker
Hammond & Bunch (R W Hammond, R L Bunch), dry goods
Hand Elijah, furniture
Hanson Andrew, shoe maker
Harper Wm M, osteopath
*Harris J B & Son (J B Harris, E E Whitehead), barbers
Hart A C, civil engineer
Hawley Louis A, contractor
Helms Hardware Co (F L Helms, L B Long)
*Henry Lou, restaurant
Hess Wm C, contractor
Holbrook J B, fire insurance
Holland Richard L, carriage and wagon mfrs
*Hopkins Aaron T, shoe maker
Horn L C, contractor
Howard Clarence E, photographer
HOWARD-PACKARD LAND CO, W H Palmer Representative, Orlando Bank & Trust Co Bldg
Hub Furnishing Co, Charles Marks pres, Jerome Palmer vice pres, H C Robertson sec and treas
Hyer Robert L, livery
Hyres Frank, concrete mfrs
Independent Fertilizer Co, Jerome Palmer mgr
Irvine Wm A, grocer
Ives & Smith (M B Ives, A L Smith), millinery
*Jackson & Davis (A P Jackson, G H Davis), barbers
Jansen Carl, real est and notary
Jewell Wm H, lawyer and mayor
*Jewett David W, grocer
Jones & Jones (John C and J H), lawyers
*Jordan Wm E, grocer
Kanner Harry, dry goods
Kilmer Washington, physician
Kincaid & Snowden (James Kincaid, B G Snowden), furniture
KING MURRY S, Architect, Southern Homes a Specialty, 112 Arcade Bldg (See page 323)
Kingsley Benjamin W, wood
Kinney Wm E, contractor
Knox James A insurance agent
Lancaster & Sanborn (E A Lancaster, P W Sanborn), tailors
Laubach P F, feed
Lawrence House, M E Wendeburg propr
Lawton Joseph B, printer
Lawton Wm W, cabinet maker
LEAKE HARRISON B, Fire Insurance, Representing Only the Best Companies, 3 S Orange av (See page 323)
Lewter Frederick A, real estate
Likins O P, optician
Limerick Wm, bowling alley
Long E R, grocer
Lord Charles, real estate
Lott E W, dentist
Lovelace Cornelius, contractor
McConnell Arthur M, fruits
McCulloch George E, general store
McElroy Sylvan, physician
McEwan John S, physician
McEwen Charles S, insurance agent
McGruder James B, livery
McMillan H E, contractor
MacCallum Archibald, lawyer
Mack Peter, feed

THE ARROW BOAT CO.
L. CLARK, President
705 Atlantic Nat'l Band Building
Jacksonville, Fla.

Macy Wagon Co (J W Douglas)
Maddor James F, physician
Mann Thomas A, grocer
Marcus George W, gunsmith
Martin Montgomery, transfer
Martin Wm, lawyer
MASSEY & WARLOW (L C Massey, T P Warlow), Attorneys-at-Law, Empire Block, 3 W Pine
Mathew T W, plumber
Merck Noble J, drugs
Mon Goy Joseph, laundry
Musselwhite John P, naval stores
Nawell Henry A, music teacher
Nicholson John E, baker
O'Neal Wm R, postmaster
Orange County Abstract Co, C W Goodrich mgr
Orange County Citizen, C E Howard editor
Orlando Bank & Trust Co (Capital $50,000), J D Beggs pres, M M Smith vice pres, G E Nolan cashier
Orlando Board of Trade, J M Cheney pres, W R O'Neal sec and treas
Orlando Bottling Works, J D Ramke proprietor
Orlando Citrus Grower's Association, H L Beeman pres, W H Reynolds mgr
Orlando Grocery Co (A R Montague)
Orlando Manufacturing Co, H A Grant general manager, producer of wood spirits turpentine
Orlando Novelty Works, R H Lackhart manager
Orlando Pharmacy, R J Gillham mgr
Orlando Sanitarium, G T Bennett proprietor
Orlando Steam Laundry, L S Holden proprietor
Orlando Telephone Exchange, W H Reynolds proprietor
Orlando Water & Light Co, H A Grant genl mgr
Overstreet Crate Co, M O Overstreet pres, Benjamin Drew vice pres, T P Warlow sec and treas, mfrs of crate materials
Overstreet Turpentine Co, M O Overstreet pres, T P Warlow sec and treas, naval stores
Parham Robert, grocer
Pearl Gloss Laundry (Edward Jump)
Person Wm C, physician
Phillips Manufacturing Co, G W Phillips sec, O V Phillips treas
Phillips Zachariah, grocer
Picturesque Florida, O C Wilke editor
Pillans & Harris (P P Pillans, D W Harris), physicians
Porter George, physician
PINEACURE REMEDIES CO, M O Overstreet Pres, Benjamin Drew Vice Pres, H A Grant Sec and Treas, Medicine Mnfrs, Cheney Blk
Quigg E A, livery
Rachn Francis J, plumber
Ralls F C, contractor
Reporter - Star Publishing Co The, printers and publishers The Daily Reporter-Star, G C Keller editor
Richard Frank E, gunsmith
Robinson Charles B, lawyer
Robinson Thomas P, photographer
Rock Charles, baker
Rollins Harry, barber
Rowland John S, grocer
Rush Joseph D, physician
*Rutherford Fred W, barber
St Charles Hotel (A I Hilbert and L Faul)
San Juan Garage Co (H L Beeman)
SAN JUAN HOTEL, Harry L Beeman Propr, S N Orange
Sandlin H J Mrs, restaurant
Seegar James T, grocer
Sevey's Transfer, E S Sevey mgr
Shambarger Jacob, bicycles
Sheppard Thomas J, grocer
Sherman Wm C, jeweler
Shine W Eston, lawyer
Singer Sewing Machine Co, H E Yelvington mgr
Slemons Wm M, dry goods
Smith Asa A, grocer
Smith J Harvey, physician
Smith Walter A, city treasurer
Soloman Benjamin, dry goods
Sorasis Library, Lilias Shine librarian
South Florida Foundry & Machine Works, C E Johnson pres, Wm Smith vice pres, E F Sperry sec and treas
South Florida Sentinel, Josiah Ferris editor
Southern Express Co, J D Hood agent
Southern Fertilizer Co, Archibald MacCalland pres, L L Payne sec and treas
Southern Mutual Aid Association, W J Thurman agent
Spellman James W, novelties
Starbuck Lincoln G, lawyer

JETTON LUMBER CO.
SASH, DOOR and BLIND FACTORY, PLANING MILL, LUMBER, PINE and CYPRESS.
POLK AND CENTRAL AVE.
TAMPA, FLA.
TELS. 657 and 644

BAKER'S NOTICE Call and see for yourself. We have all kinds of Spices Flavoring Extracts
Pie Fillers, Jellies, Slab Chocolate, Cocoa and Cocoanut
Phone 3942 CANNON BROS. EXTRACT CO., No. 6 Viaduct, Jacksonville, Fla.

STATE BANK OF ORLANDO THE (Capital $50,000, Surplus $15,000), Louis C Massey Pres, T Picton Warlow Vice Pres, Walter A Smith Cashr, S Walers Howe Asst Cashr 101 S Orange av
Statesboro House, Mrs Elizabeth Byrd propr
Terry Frank J, monuments
Tremont Hotel, J W Wilmott propr
Trumpeller David W, tailor
Velbinger Fred, restaurant
Vetal Jesse W, grocer
Wade C Ernest, piano tuner
Wadford Fred J, furniture
Walsh James F, cabinet mkr
Waring Robert D, meats
Way Samuel Y, fire insurance
Western Union Telegraph Cable Co, Myrtle S Hurd mgr
WESTOVER EDWIN H, Columbia Graphophones and Records, Bicycles and Supplies, Florida Curios
Whitman Alton B, dentist
Windsor Hotel, Mrs J K Myers propr
Wood Bryant A, bowling alley
Wright-Rundell Co (W N Wright, A B Rundell), real estate
Yowell Newton P, dry goods

ORMOND. Population 1,000. On the F E C Ry, and on the Halifax river, in Volusia county, 35 miles northeast of De Land, the county seat and 5½ miles from Daytona, its banking point. Tel W U. Exp Southern
Mrs C D Simrall, postmaster
Carlton George A, contractor
Carnell James, preserved fruits
Clements J C, orange grower
Fagen Wm, mayor
Francis James E, city treas
Francis J E Co, J E Francis pres, E E Francis sec and treas, general store
Geiger Colia M, druggist, tax collr
Hall Lula Mrs, novelties
Hotel Ormond, J D Price mgr
Long Walker A, bridge tndr
Mason Frank Mrs, propr Rose Villa
Mildred Villa, Mrs Wm Watson propr
Ormond Yacht Club, Charles McNary pres, James Carnell sec
Price J D, mgr Hotel Ormond
Richmond John Rev, pastor Ormond Union Church
Rose Villa, Mrs Frank Mason propr
Russell Edward F, meats
Sawyer Bessie, music teacher
Stanton James, orange grower
Totman Edwin C, grocer and hardware
Vining J P, orange grower
Waldron D W, city clerk, tax assessor
Watson Wm Mrs, propr Mildred Villa
Williams Charles, barber

ORMOND BEACH. A famous pleasure resort on the Halifax river, and Atlantic Ocean, and on the F E C Ry, in Volusia county, 36 miles northeast of De Land, the county seat, and 7 from Daytona, the nearest banking point. Telegraph and telephone facilities
Bosarve The, J A Bostrom propr
Bostrom J A, propr The Bosarve
Bretton Inn, George E Jewell propr
Jewell George E, propr Bretton Inn
McGrath James Rev (Episcopal)
Stout Mary A, novelties
Thornton Macon, druggist

OSLO. Population 40. On the F E C Ry, and on the Indian river, in St Lucie county, 10 miles north of Ft Pierce, the county seat and banking point. Has a Methodist church and a public school. Exp Southern. O O Hilsett, postmaster
Bendeckson Ben, fruit grower
Blanton John, fruit grower
Erickson Andrew, fruit grower
Hall M, gardener
Hall W F, fish
Hallstrom Axel, fruit grower
Hilsett A O, orange grower
Hilsett E, fruit grower
HILSETT O O, General Store and Fruit Grower
Jacobsen Ole, fruit grower
Laine W T, fruit grower
Parker J H, fisherman
West E E, fruit grower

OSPREY. Population 200. On Little Sarasota Bay, in Manatee county 25 miles south of Bradentown, the county seat, and 10 from Sarasota, the nearest rail approach and banking point. Has an Episcopal church and a public school. Telephone connection. Mail, daily. Emily M Webb, postmaster
Guptill F, oysters
Saunders V A, general store

McGRAW BROS. CO.
Bicycles and Automobile Supplies
Florida and South Georgia Distributors for THOR and HARLEY-DAVIDSON MOTORCYCLES
423-427 MAIN, COR. CHURCH
JACKSONVILLE, FLA. PHONE 2434

PALMER
THE ENGINE WITH A PULL. SEE PAGE 5
PALMER MOTOR SALES CO.
28 SOUTH MAIN ST., JACKSONVILLE, FLA.

Shumard I T, apiarist
Webb W B, builder

OSTEEN. Population 250. On the F E C Ry, in Volusia county, 20 miles southeast of De Land, the county seat, and 8 from Sanford, the nearest banking point. Exp Southern, A T Pattillo postmaster
Brooke R D, county commissioner
Carpenter B F, butcher
Carpenter G M, justice of peace
Drew & Musselwhite, turpentine and general store
Leonardy M L Mrs, cattle dealer
Osteen A C, blacksmith
Osteen K B, cattle dealer
Pattillo A T, general store

OTAHITE. A postoffice in Santa Rosa county, 12 miles northwest of Milligan its shipping point. Mail daily

OTTER CREEK. Population 300. On the S A L Ry, in Levy county, 12 miles southwest of Bronson, the county seat. Tel W U. Exp Southern
Clyatt M M, general store
Fisher J S & Co, turpentine and general store
Lane J R & Son, livery
Otter Creek Lumber Co
Turner J W, drugs
Yeary W S, general store

OVIEDO. Population 500. On the A C L and S A L Rys, in Orange county, 16 miles northeast of Orlando, the county seat, and 17 from Sanford, both of which places afford banking facilities. Has Baptist and Methodist churches and a public school. Exp Southern. B G Smith, postmaster
Daniel D D drugs
Jacobs Wm, grocer
Jones J R, general store
Lawton Bros, general store
McCall H B, general store
McCully A J, blacksmith
McKinsey & McKinnon, turpentine and general store
Nail P O, turpentine
Wheeler B F, r r and exp agt

OWANITA. Population 35. On the Caloosahatchee river, in Lee county, 16 miles northeast of Ft Myers with which place it has steamboat connection. Has a Baptist church and a public school. Telephone connection

OWENS. Population 260. In De Soto county, 6 miles south of Arcadia, the county seat, usual banking and shipping point. Has a Baptist church and a public school. Telephone connection. Mail daily. M F Lanier, postmaster
Lanier Sallie L, general store

OXFORD. Population 200. On the S A L Ry, in Sumter county, 13 miles north of Sumterville, the county seat, and 12 from Leesburg, the usual banking point. Has Baptist, Campbellite and Methodist churches and a public school. Tel W U. Exp Southern. O S Bogue, postmaster
Baker G W, barber
BOGUE O S, General Store
Caruthers Bros, general store
Caruthers P S & S C, general store
Collier H O, saw and veneer mills
Collier & Warnock, general store
Hall J C, drugs
Hook C A, saw mill
LaVeigne J T, notary
Luter Ella, millinery
Martin D A Rev (Christian)
Morgan H H, teacher
O'Dell W M, timber and cross ties
Owens O O, contr and bldr
Oxford Truck Growers Union, J Q Reece mgr
Phillips R C Rev (Baptist)
Reece J Q, mgr Oxford Truck Growers Union
Rowell E H, blacksmith
Sunset Lumber Co
Warnock R W, livery
Wood G W, physician

OZELLO. A country postoffice in Citrus county, 30 miles west of Inverness, the county seat, and 7 from Homosassa, the nearest shipping point Mail daily
Moody Bryant, general store

OZONA. On the A C L R R and the Gulf of Mexico, in Hillsboro county, 24 miles northwest of Tampa, the county seat and 9 from Clearwater, the nearest banking point. Tel W U.

A. J. CESERY COMPANY
Plain and Ornamental Cement Work, Cement Blocks, Cement Tile Sidewalks, Cement Coping, Steps, Columns Etc. ESTIMATES FURNISHED.
PHONE 1250
Office and Factory, Foot East Bay St., Jacksonville, Florida

HUTCHINSON AUDIT CO. 511-512 Dyal-Upchurch Bldg. Jacksonville, Fla.
(See Adv. in Classified Auditors and Accountants)

A. J. CESERY COMPANY
PLASTER WORK IN ALL ITS BRANCHES, Wainscoting, Fireplace, Art and Ceramic, Mosaic, Plain and Vitrified Tile Work.
PHONE 1250
Office and Factory, Foot East Bay St., Jacksonville, Florida

Exp Southern. Telephone connection
Jordan John C, general store
Lipsey & Robinson, grocer

PABLO BEACH. Population 200. On the F E C Ry, and on the Atlantic Ocean, 20 miles east of Jacksonville, the county seat and nearest banking point. Has Catholic and Episcopal churches. Tel W U. Exp Southern. Telephone connection. E H Donner, postmaster
Adams W H, propr Ocean View Hotel
DONNER E H, Grocer and Restaurant
Jones & Co, grocer and baker
Ocean View Hotel, W H Adams propr
Ochler Wm, grocer and baker
O'Donald Ellen, grocer
Zapf George, hotel and saloon

PACE. A station on the L & N R R, in Santa Rosa county, Milton the county seat is the nearest banking point. Exp Southern. H H Fleming, postmaster
Escambia Land Mfg Co, saw mill
Foster H H, general store
Jernigan Charles, saw mill
Thames Rufus, physician

PAISLEY. Population 125. In Lake county, 22 miles northeast of Tavares, the county seat, and 8¼ from St Francis, its shipping point, and 14 from Eustis, the nearest banking point. Mail daily
Hethcox J C, county comr
Perkins A S, general store

PALATKA. Population 5,000. The judicial seat of Putnam county is located on the St Johns river and on the A C L the F E C and G S & F R Rs, 30 miles southwest of St Augustine. It is surrounded by a fertile section of country, producing large quantities of early vegetables, small fruits, cotton, oranges, sugar cane, etc. The city is lighted by electricity, has water works, fire department, churches of the leading denominations, excellent schools, 2 banks, novelty works, tank factory, ice factory, saw mills, box factory, shingle mill, railway box factory, shingle mill, railway car shops, sash factories, foundry and 2 weekly newspapers. The Times-Herald and The News. Telegraph and telephone facilities. Exp Southern
Ackerman-Stewart Drug Co, L F Jackson pres, F D Ackerman vice pres, D W Ramsaur sec and treas, wholesale and retail drugs
*Adams Joseph A, cigars and tobacco
American Pecan Co, J A Bair pres, L C Stephens vice pres, W G Powell sec and treas nursery
Austin James B, agt G S & F R R
Bailey G Loper Co, G L Bailey pres, J W Hilliard sec and treas, general ins
Beach & Miller Line, R J Adams agt
Becks P J, contractor
Becks & Wells, ins
*Bell Wm, grocer
Blackwell Joel N, lawyer
Bond John C, dry goods
Boyd W M, boat mgr
Brannen Henry C, druggist
*Brooks Vandie, tailor
Broward F W, blacksmith
Brown Morris S, gent's furnishing
*Browning Bros (Arthur and Albert) barbers
Bulky Hattie N, dry goods
Burt J Leonard, druggist
Calhoun Edward N, lawyer, municipa judge
Cameron Frank, blacksmith
Carman Cornelius, dry goods
Carruthers James L, barber
Clyde St John River Line Steamers R J Adams agt
COCHRANE'S BOOK STORE (F C Cochrane), Wholesale Stationers Blank Books, Fishing Tackle, Combs and Brushes, Notions, Post Cards Pipes Etc (See adv)
Coffee Wm N, contractor
Comick Simon, dry gods
Cone's Main Line Steamers, R J Adams agt
COUGHLIN D J, Boiler and Machine Shop, Locomotives Bought and Sold (See adv)
Coxe M I, lawyer
Curry Wm, shoes
Cyrus W H, physician
*Dargan Henry G, grocer
Darsey Joseph W, dentist
Davis G M & Son (Howell A Davis) tank mfrs
Davis Howell A, mayor
DeMontmollin H M, machinery
Dodge E E, paints and oils

THE SECURITY LIFE & ANNUITY COMPANY
of GREENSBORO, N. C.

THE OLDEST SOUTHERN OLD LINE LEGAL RESERVE MUTUAL COMPANY
D. C. KETCHUM, Gen. Agt. for Florida
707-709 BISBEE BLDG. JACKSONVILLE, FLA.

Abstracts of Titles Made to All Lands
IN
Putnam County, Florida
PATENTED RAGLAND SYSTEM USED, Apply to
PALATKA ABSTRACT COMPANY
PHONE 157 P. O. BOX 434 SOUTH SECOND STREET PALATKA, FLA.

D. J. COUGHLIN
Boiler and Machine Shop
Locomotives Bought and Sold
PALATKA, :: :: FLORIDA

*Drakeford Luthern, barber
*Durham Susan, tailoress
Earls E O, bicycles
Earnest Co The, E M Earnest pres, W G Judy vice pres, A K Earnest sec and treas, general store
East Florida Savings & Trust Co (Capital $20,000, surplus $100,000), E S Crill pres, W H Cook vice pres, W S Burdette sec
Edmondson John E, vehicles
El Perfecto Cigar Manufacturing Co J B Flinn), cigar mfrs
Estes & Hedick (H R Estes, A M Hedick), dentist
Fearnside Clothing Co, F J Fearnside pres, J A Shelley sec and treas, clothing
Ford H A, real estate
Fry Wm S, jeweler
Gay Bros, George E, Benjamin I and Eugene J, whol grocers
George Isaac T, grocer
Gerber F A & Son (F A and E A), undertakers
Goza James S, grocer
*Graham Thomas M, furniture
Grainger Alexander, grocer
Griffin Martin & Co (Martin Griffin), wholesale and retail hardware
Groves Jacob H, confectioner
Gulf Refining Co, H M DeMontmollin agent
Hagan James C, grocer
Hagan Jefferson D, meats
Hagan John W, grocer
Hagan Sherman H, grocer
*Hampton Wm H, physician
HASKELL E E, Attorney-at-Law, Practice in all State and Federal Courts (See adv in classified Abstracts)
Haughton A M, grocer
Haughton Joseph H, druggist
*Henderson Cyrus jr, grocer
HILBURN & ODOM (S J Hilburn, A H Odom), Attorneys-at-Law, Practice in all States and Federal Courts
*Holmes Edward T, barber
Howard Steam Boat Co, Vertrees & Co agts
Howell The, R C Howell propr
Jacobson Leo, dry goods
Jeffords J D, monuments
*Johnson Andrew, barber
*Johnson Charleston, barber
Joseph Henrietta Mrs, dry goods

The Florida Brewing Co. Owners of TAMPA WHOLESALE LIQUOR AND WINE CO.
BREWERS of HIGH GRADE BOTTLE and DRAUGHT BEER and Wholesale Dealers in DOMESTIC and IMPORTED WINE, CORDIALS and ALL POPULAR BRANDS of WHISKEY. Correspondence Solicited. TAMPA, FLA.

EDWARD M. GIBBON
401 Atlantic Nat'l Bank Bldg.
JACKSONVILLE, FLA.

CIVIL AND CONSULTING ENGINEER
Furnish Plans, Specifications and Supervise the Construction of Sewerage and Water Works

Kanner Morris, clothing
Kennerly Hardware Co, S J Kennerly pres, H Y Snow sec and treas, whol and retail hardware
Kent Henry H, shoe maker
Klicker Henry W, clothing
Kupperbusch Hotel, Charles Kupperbusch propr
LeHardy Charles A, grocer
*Lewis Phineas, shoe maker
Lucas Kate L, millinery
McCoy J C, fish
McHale Joseph H, millinery
Mallem John, grocer
Mansfield Kate Mrs, dress maker
*Marshall James W, cigars and tobaccos
Marshall John E, lawyer
Matthews J W, grocer
Maull E N, lumber mfr
Melson Frank, photographer
Merrill T B, ins agt
Merryday Grocery Co (J H Merryday) whol grocers
MERRYDAY W A CO, W A Merryday Pres, H O Hamm Vice Pres and Mgr, S J Bartow Sec and Treas, Wholesale Grains, Feed, Hay, Crate Materials, Paper and Nails
MERRYDAY & WALTON (H E Merryday, J V Walton), Attorneys-at-Law, Practice in all State and Federal Courts
Miller Henry L, grocer
Miller H L, bill poster
*Mills-Mathews (C M Mills, W C Mathews), tailors
Minton Jessie Mrs, grocer
*Mitchell & Shelton (A J Mitchell, E D Shelton), tailors
*Mungen Samuel, grocer
Murray Thomas, meats
Neck R E, photographer
New Arlington Hotel, E L Wilbur propr
Ocklawaha & St Johns Navigation Co (Hart Line), R W Thompson agt
PALATKA ABSTRACT CO, J V Walton Mgr, Abstracts of Land Titles of Putnam County Fla (See page 329)
Palatka Automobile Supply Co (T J Barnett, David Benbow), auto supplies and repairs
Palatka Board of Trade, George B Selden pres, J N Walton vice pres, H M DeMontmollin sec, Henry Strunz treas
Palatka Coca-Cola Bottling Co, Edward Kummer propr
Palatka Cooperage Co, Horace Blane pres, J H Griffin sec and treas, barrel mfrs
Palatka Gas Light & Fuel Co, G Bailey pres and treas, E N Calhoun sec
Palatka Ice Factory, L C Canoba mgr ice mfrs
Palatka News, Russell & Vickers publrs
Palatka Telephone Co, J H Hicks mgr
Palatka Water Works, J D Points supt
Pepsi-Cola Bottling Co, Henry Strunz propr
Peterman Hennis, cabinet mkr
Points J D & Co (Joseph D and John D Points), plumbers
Porter G O & Co (G O Porter), lumber mfrs
Pounds James M, grocer
Powell Wm G, mgr W U Tel Co
Puddy C M & Co (C M Puddy, C W Buddington), grocers
PUTNAM COUNTY ABSTRACT CO E E Haskell Mgr, Abstract of Land Titles (See adv in Classified Abstracts
Putnam Machine & Iron Works, R H Hanley propr, founders and machinists
Putnam National Bank (Capital $50,000, surplus $50,000), G E Welch pres, F H Wilson vice pres, A S Willard cashr
Ray James C, confectioner
*Reid Solomon, livery
Reynolds S J, fish
Ringham & McNally (J D Ringham, Walter McNally), cigar mfrs
*Roberts Daniel M, pool
*Robinson Cornelius, cigars and tobaccos
Rosenberg Wm H, dentist
Rowton Charles E, books
Russell & Vickers (W A Russell, M M Vickers), publrs Palatka News
Ryan M R, furniture
Sale John E, agt Southern Mutual Aid Association
*Sanders Wm J, barber
Sands Bros (F A and C E), launch supplies
Sanitary Steam Laundry
Saratoga Hotel, M. B. Jacobson prop
Saucer Moses, confectioner

The CARMICHAEL & SON CO.
PRICE LIST ON PAGES 7 AND 8
Long Distance Phone 37 OCALA, FLA. P. O. Box 609

WINES, LIQUORS AND CIGARS

Saucer M & Co (Morris Saucer), dry goods
Schirard John, mgr Southern Express Co
Selden Cypress Door Co, G B Selden pres and treas, W H Van Wagenen vice pres, Stewart Worden sec, door mfrs
Smith Charles J, jeweler
Smith Louis A, confectioner
*Smith Nathaniel A, barber
Smith Silas, grocer
Southern Express Co, John Schirard mgr
Squier Lumber Co, A T Squier propr, lumber mfrs
Staley Oscar R, photographer
Stanton Christopher, pres Stanton Foundry & Machinery Co
STANTON FOUNDRY AND MACHINERY CO (Inc), Christopher Stanton Pres, Founders and Machinists
*Steele James D, cigars and tobaccos
Steen Alexander M, physician
Stokes John R, furniture
STRUNZ HENRY, Attorney-at-Law
Stubbs W L, wholesale fish
Thigpen Charles, agt A C L
*Thompson Fannie E, dry goods
Tilghman N J & Sons (N J, W G and J Q), single mfrs
Times-Herald The, H A B McKenzie editor and propr
Triay Alfred T, city clerk, tax assessor and collector
Tucker H Finley & Bro (H F and L K Tucker jr), ins agts
Turnage Wm, hardware
Vanlandinghan J M S, grocer
Varnes Rowan A, chief of police
Vertrees & Co (J C Vertrees, J N Walton), whol and retail grain
*Vexter John, pool
Wager Wm T, baker
Walker John W, tailor
Walton W A, livery
Warren Edmund W, physician
*Washington Edward, fruits
*Washington General, grocer
Wattles Frank D, printer
Weaver Albert C, furniture
Welch George E, physician
*Westley Wm, cane mfr
*White Wm T, physician
*Wilcox Peter C, ins agt
*Williams R B & Co (R B Williams, B W Wright), cigars and tobacco
Wilson Cypress Co, J G MacPherson pres, A E Wilson vice pres, F H Wilson sec, A M Rust treas, lumber mfrs
Windisch Edward, grocer
Yelverton J H jr, furniture

PALM BEACH. Population 300. One of the best known winter resorts in the State is located on Lake Worth, a lagoon some 22 miles in length and averaging about a mile in width, and on the Atlantic Ocean, 300 miles below Jacksonville, 65 above Miami, and across the lake from West Palm Beach its railroad station, county seat and banking point. Palm Beach has four hotels, one which "The Royal Poinciana" is the largest in the world. Here is another fine hotel, the Breakers, and beautifully located amid orange and cocoanut groves is the large new hotel "Palm Beach." These hotels face on the ocean and on Lake Worth, the latter being a beautiful body of water eighteen miles long by a maximum width of one mile. The Gulf Stream touches the shore here and insures the bathing and climate for which the resort is so much noted. This is a fine fishing ground the catches of kingfish made are something wonderful and many other species are abundant. Visitors to Palm Beach usually take a trip to Munyon's Island, which is practically 18 miles of garden, citrus groves and palm plantations, maintained in a state of perfection. Edwin M Brelsford postmaster.

(For additional information see West Palm Beach.)

Breakers The, Florida East Coast Hotel Co proprs
Brelsford Edwin M, postmaster
Burkhardt H J, grocer
Carlton Frank, gent's furnishing
Comeau Alphy, photographer
Doe Amy R Mrs, music teacher
Doe John W, druggist
Florida East Coast Hotel Co, proprs Royal Poinciana and The Breakers

A. J. CESERY COMPANY. Reinforced Concrete Construction, Compo-Stone, Ornamental Plaster Work, Ceramic Tile Work.
PHONE 1250
Office and Factory, Foot East Bay St., Jacksonville, Florida

Polk's Dental REGISTER AND DIRECTORY of the United States and Canada.
Contains an up-to-date list of all Dentists. For Prospectus, address **R. L. Polk & Co.** DETROIT, MICH.

A. J. CESERY COMPANY
Plaster Capitals for Exterior and Interior Use, Plain and Ornamental Plaster Work, Ceramic Tile, Artificial Marble, Etc.
PHONE 1250
Office and Factory, Foot East Bay St., Jacksonville, Florida

No. 13, Orange Knife, Sterling Silver Handle $2.00

Greenleaf & Crosby Company

ROYAL POINCIANA HOTEL
THE BREAKERS

Palm Beach, Florida

DEALERS IN

DIAMONDS AND FINE JEWELRY

Importers of Artistic Merchandise

Manufacturers of Exclusive Souvenir Designs

ALSO AT

JACKSONVILLE
41 W. Bay

ST. AUGUSTINE
17 Alcazar Court

MIAMI
Royal Palm Hote

THE HOMESTEAD, Hot Springs, Va.

GREENLEAF & CROSBY CO, J H Crosby Pres, C M Fuller 1st Vice Pres, J F Lane 2d Vice Pres and Treas, Haydn W Crosby Sec, Jewelers and Silversmiths, Novelty Importers, Etc, Royal Poinciana Hotel (See front stencil and adv)
Haight C C, contractor
Hibiscus Hotel (G L Spence, G N Fries)
Hood H C, physican
Hughes Emily, millinery
Irwin J M, physician
*McRae Rosa, teacher
Palm Beach Hotel, Sidney Maddock propr
Poinciana Grocery Co, G G Strom & Co proprs
Reese T T, real estate
Robinson Wm F, physician
Root Enoch, real estate
Strom K K & Co, J N Clark mgr
Temple Charles Rev (Episcopal)
Wheeler H G, bicycles

PALMA SOLA. A cross-roads post-office on the Manatee river, where it empties into Tampa Bay, in Manatee county, 5 miles northwest of Bradentown, the county seat, nearest banking point and nearest rail approach Mail, daily.

PALMER. A station on the S A L Ry, in Alachua county, 10 miles south west of Gainesville, the county sea and nearest banking point. Exp Southern

PALMETTO. Population 1,000. A incorporated town beautifully locate on the Manatee river, 8 miles fro Tampa Bay, and on the S A L Ry in Manatee county, 1 mile fro Bradentown, the judicial seat, and 3 miles south of Tampa. It has churche of the Baptist, Christian, Methodis and Presbyterian denominations, bank, 2 hotels and a weekly news paper, the News. Tel, W U. Exp Southern. Telephone connectio George E Kooms, postmaster.
Alexander John W, livery
Allen C D, truck grower
Arnold George E, barber
Askew Wm, truck grower
Bishop A R, truck grower
Black Samuel B, general store

3 DAYS TREATMENT AT THE NEAL INSTITUTE CURES THE DRINK HABIT | 1016 E. DUVAL STREET JACKSONVILLE

W. E. Robinson & Co.

REAL ESTATE

Hammock Land, Pine Land, Large or Small Tracts. Orange and Grape Fruit Groves. Any Price According to what You Want. Write for Information, Call and See Us at

PALMETTO, - - - - - FLORIDA

Brouse Bros (Charles and Ephraim), dry goods and notions
Brown Edmond A, optometrist
Brown E W, orange grower
Brown George N, orange grower
Brown John O, physician
Clark Edward, dentist
Courtney D M, truck grower
Curry Hervey B, grocer, city treas
Daiger A M Rev (Methodist)
Davis M C, truck and orange grower
Debeck Paul, contractor
Dennett Charles, truck grower
Densbough L H, truck grower
Domany Cicero C, druggist
Edwards Edgar B, meats
Edwards Henry, truck grower
Frost G W, truck grower
Fuchs W M, truck grower
GREEN I N, Propr The Oaks
Haley Charles E, grocer
Hamilton R W, truck grower
Harllee Horace E, general store and s s agt, tax collr
Harllee J F, orange grower
Harllee P S, orange and truck grower
Harrison Micajah B, physician
Horn C C, truck grower
Jackson John W, real estate
Jones Daniel, truck grower
Jones David I, druggist and physican
Jones Guy, truck grower
Kinsman J H, wagon mfr
Knight James L, grocer
Koons George E, postmaster
Lamb Julius, dry goods
Lamb S S, orange grower
Long C D, truck grower
McDugald M A, truck grower
McLean E C, orange grower
McRee Hilliary B, orange grower, mgr W U Tel Co
McRee J N, truck grower
Manatee County State Bank (Capital $16,000), T C Taliaferro pres, A M Lamb cashr
Nash R L, truck orange grower
Nettles J W, orange grower
Nettles J W jr, orange and truck grower
Nettles Robert L, tax assessor
Nettles Victor, orange grower and packer
OAKS THE, I N Green Propr

THE OAKS HOTEL

PALMETTO, FLORIDA
EVERYTHING NEW AND UP-TO-DATE
In the midst of the Greatest Orange, Grapefruit and Vegetable Growing Section of the State
Rates, $2.25 per day and up. Special rate by the week. I. N. GREEN, Proprietor.

Owen J B & Co (J B Owen, Victor Nettles, J W Nettles), furniture and hardware
Palmetto Drug Co (M B Harrison, G T Dickie)
Palmetto Lumber Co, J E Weatherall propr, lumber mfrs
Palmetto News The, Russell & Cappleman publrs
Parrish House, Mrs N E Parrish propr
Pedrick L T, marshal
Ray R H, truck grower
Riviere Joseph H, real estate
ROBINSON WM E (W E Robinson & Co), Orange Grower and Commission Merchant
ROBINSON W E & CO (W E Robinson, N S Johnson), Real Estate Dealers (See adv)

E. Z. JONES CO. CUT OVER LANDS TIMBER LANDS
If in the market to buy would like to furnish references
Atlantic National Bank Bldg., Jacksonville, Fla.

CIVIL ENGINEERS AND SURVEYORS
RAILROAD WORK A SPECIALTY
ELLIS, CURTIS & KOOKER
JACKSONVILLE, FLA.
PHONE 948.
ROOMS 210, 211 & 212 REALTY BLDG.

Rowlett Wm, orange grower, city clerk and ins agt
Russell & Cappleman (A M C Russell jr, C J Cappleman), publrs The Palmetto News
Sapp J T, truck grower
Sarver C V, truck grower
Searsey J R, truck grower
Shofner Montie G, druggist
Shofner M G Mrs, milliner
Smith John R, livery
Smith J H, truck grower
Springstead I E & Son (I E and E A), orange growers
Suggs J A, orange grower
Taite F M, truck grower
Thomas L P, truck grower
Toft Elizabeth Mrs, general store
Waite F D, orange grower
Warren S G, truck grower
Weatherall J E, contractor
Western Union Telegraph Co, H B McRee mgr
Whitehead R H Rev (Baptist)
Whitehead Wm B, mayor and general store
Willis R F, orange grower

WILSON E F, Attorney-at-Law

E. F. WILSON
ATTORNEY AT LAW
Office: Bank Building
Palmetto, : : Florida

Wimsett Charles A, blacksmith
Winchester Roy C, meats
Young David M, baker

PALM VALLEY. A recently established postoffice in St John county.

PANACEA. Population 150. A health resort on Dickinson Bay, in Wakulla county, 12 miles south of Crawfordville, the county seat, and 6 from Sopchoppy, its nearest railroad point. Stage daily to Sopchoppy, fare 50 cents. T H Hall, postmaster.
Knapp Frank, hotel
Lawhorn J R, general store
Syfert D M, contractor
Wilson B, general store

PANAMA CITY. A postoffice in Washington county, on the A & St A B R R. Deep water harbor, the government expending over $600,000 on canal and harbor. Steamer line to Pensacola, Mobile and New Orleans. Extensive fish and oyster shipping point, fruit and trucking section. Tel W U. Express, Southern.

Alabama House
Anderson C S, fish
Bank of Panama City, G M West pres, R L McKenzie, cashr
Bryan C J, fish and oysters
Casey C H, wood and machine shop
Chandlee C M, insurance
City Transfer Co, Earl Pickens mgr
Coody S M, fish
Crawford W A, propr Gulf View Inn
Dixon Grace, tchr

ELLIS E D & CO, General Store

Fenters G N L & Co, dry goods and millinery
Gulf Coast Development Co, G M West genl mgr, real estate
Gulf View Inn, W A Crawford propr
Gulf View Land Co (C M and A G Chandlee), real estate
Hall N C, justice of the peace
Hall W K, contractor
Harrison W J, saw mill
Hartsfield & Co, general store
Hill A S, livery
Hill A S, physican
Hill & Adams, drugs
Hillman S A, pool
Hogoboom A, news dealer and curios
Hogoboom J B, hotel

McKENZIE G H, General Store

McKenzie O P, notary public
Martin W F, electrical supplies
Panama City Publishing Co, publrs Pilot
Panama Grocery Co, F B Clingo mgr
Panama Ice Co, ice and fish
Park Hotel
Powell L Miss, prin of school
Rogers J H, contractor
Rozier R A, drugs and furniture
Rozier Wm, groceries and tobacco
Shaw T F, restaurant
Shores I G, meats
Southerland N, genl store
Tasker Wilson, photographer
Varlin Carl G, baker
Vickery Bros, bottling works
Wells Joel R, atty

ICE MAKING MACHINERY AND REFRIGERATING PLANTS
Specifications Furnished on Plants of any size. Experienced Men Employed to Install
SOUTHERN FIXTURE & SUPPLY CO., 33 W. FORSYTH ST., JACKSONVILLE, FLA.

PANAMA PARK. Population 50. On the S A L Ry, in Duval county, 5 miles north of Jacksonville, the county seat and banking point. Exp, Southern.
For business names see Jacksonville.

PANASOFFKEE. Population 100. On the S A L Ry, in Sumter county, 3 miles from Sumterville, the county seat and banking point. Exp, Southern.
Marsh Moses, general store

PAOLA. Population 100. On the A C L R R, in Orange county, 20 miles north of Orlando, the county seat, and 6 from Sanford, the nearest banking point. Exp, Southern.

PARADISE. A station on the A C L R R, in Alachua county, 4 miles northwest of Gainesville, the county seat and banking point, whence mail is supplied by rural delivery

PARISH. Population 300. On the S A L Ry, in Manatee county, 12 miles northeast of Bradentown, the county seat and usual banking point. Tel, W U. Exp, Southern. Telephone connection.
Frier W P, grocer
Lassiter N C & Co, general store
Millican Lumber Co

PARKER. On the shore of St. Andrew Bay in Washington county, 50 miles south of Vernon, the county seat and 110 from Pensacola. Telephone connection. Mail daily.

PASADENA. Population 65. On the S A L Ry, in Pasco county, 2½ miles south of Dade City, the county seat and banking point. Exp, Southern. Laura F Stewart, postmaster.
Batchelor R L, market gardener
Dormany W A, syrup mnfr
Latham Judge, orange grower
Pasadena Lumber Co
Waller J T, nursery

PASCO. Population 100. On the A C L R R, in Pasco county, 10 miles southwest of Dade City, the county seat and nearest banking point. Has a Methodist church and a public school. Telephone connection. F S McKendree, postmaster.
Battle Lumber Co
Dooner M J, turpentine and general store
Halsema J S, general store and r r agt
Pasco Commercial Co, general store
Wilkerson W T, general store
Windon Mattie, general store

PASSAGRILLE. A winter resort on Tampa Bay, in Hillsboro county, 35 miles southwest of Tampa, the county seat, and 8 from St. Petersburg, its banking and shipping point. Boat four times daily to St. Petersburg, fare 50 cents round trip. Bessie Lizotte, postmaster.

PAUWAY. A recently established postoffice in Polk County

PAXTON. Population 500. On the C of Ga and L & N N R Rs, in Walton county, 24 miles northwest of DeFuniak Springs, the judicial seat, and 2 from Florala, the nearest banking point. Tel, W U. Exp, Southern. Telephone connection. R Williams, postmaster.
Hughes-Snell Turpentine Co
Johnson M A & Son, general store
Lake Jackson Turpentine Co
Perkins D H, physician

PEDRO. Population 100. In Marion county, 14½ miles south of Ocala, the county seat and nearest banking point, and 5½ from Dallas, the nearest shipping point. Tel, W U. Exp, Southern.
Clyburn R L, general store

PEGHORN. Population 27. In Osceola county, 10 miles southwest of Kissimmee, the county seat and banking point and 1½ from St. Cloud Junction, its nearest shipping point. Is on the tri-weekly mail stage route from Kissimmee to Whittier. Telephone connection.

PENSACOLA. Population 27,500. The judicial seat of Escambia county is a prosperous incorporated city, located on Pensacola Bay, 10 miles from the Gulf of Mexico and on the L & N and F A & T R Rs, 365 miles from Jacksonville, and 50 from Mobile. It

A. J. CESERY COMPANY
PHONE 1250
Office and Factory, Foot East Bay St., Jacksonville, Florida
Plain and Ornamental Cement Work, Cement Blocks, Cement Tile Sidewalks, Cement Coping, Steps, Columns, Etc.
ESTIMATES FURNISHED

Pecan Groves Pay
$300.00 to $500.00 per acre, if planted with our trees. Send for Illustrated Catalog fruits and nuts.
The Griffing Bros. Co.
Nurserymen Jacksonville, Fla.

A. J. CESERY COMPANY
PLASTER WORK IN ALL ITS BRANCHES, Wainscoting, Fireplace, Art and Ceramic, Mosaic, Plain and Vitrified Tile Work.
PHONE 1250
Office and Factory, Foot East Bay St., Jacksonville, Florida

was settled by the Spaniards prior to 1558, and is a progressive city, noted for the beauty of its broad and finely shaded streets, its many and artistic churches, its handsome and commodious school buildings, its charitable institutions, its fine hotels, its substantial and thoroughly appointed mercantile and manufacturing buildings, and its elegant homes. It is lighted by a complete system of electricity, is bountifully supplied with pure water, has a well equipped and efficient fire department, first class street railway and fine system of sewerage. It is a port of entry, and its shipping interests are very extensive. The fishing industry is the largest in the gulf and the lumber industry employs thousands of workmen. The press is well represented by 3 daily, 7 weekly and 2 monthly newspapers. The banking interests are cared for by the American National Bank, the Citizens National Bank, the First National Bank, Pensacola State and the Peoples' Bank. This is a popular resort for tourists and sportsmen and thousands of visitors from all parts of the world make a pilgrimage to Pensacola to enjoy its beauties and take advantage of the many side trips into the country that are offered. Tel, W U. Local and long distance telephone facilities. Exp, Southern. R M Robinson, postmaster.

*Abbott M S G, physician 5 N Tarragona

Abernathy T J, Rev (Methodist), 908 E Jackson

Abram Joseph, shoemaker 503 S Palafox

Abt Christoph, tailor 9 E Intendencia

Acosta E G, plumber 17 E Intendencia

Adkison & Harper (J L Adkison, J M Harper), men's furnishings 43 S Palafox

Air Dome, theater 12 E Intendencia

Alabama Gravel and Concrete Co, J A Wilson sec, 105 S Palafox

Albert-Hazel Land Co, Wm K Hyer jr pres, Henry Hyer sec, 100 E Government

Alexander Angelo, grocer 801 E Gonzalez

Alexander Angelus, grocer 1303 N Cevallos

Alexander James, meats 401 E Intendencia

Alfino George, grocer 1 N Tarragona

Allen W B Rev (Episcopal), 502 E Cervantes

American National Bank, Chas W Lamar pres, Milton E Clark vice pres and cashier, Palafox n e cor Government

American Naval Stores Co, L Lappington mgr, 8th fl Am Natl Bank bldg

Andalusia Light & Water Co, J Whiting Hyer pres, Henry Hyer sec, 100 E Government

*Anderson A H, cook shop 202 E Garden

Anderson Andrew, grocer 1116 Magnolia

Anderson Gustav, restaurant 605 S Palafox

Anderson Halcott, lawyer 404 Blount bldg

*Anderson Mary J, cook shop 200 N Tarragona

Anderson W E, physician 12½ W Government

Anderson & Dorr (Walker Anderson, C Hawks Dorr), insurance 28 E Government

Andress W L, physician 306 Brent bldg

Andrews George, restaurant 401 S Palafox

Andrews J N, real est 101 N Palafox

Angeletos Angelo, grocer 423 N DeVillers

*Antoine J W, cook shop 14 E Intendencia

Apostle John, grocer 923 Davis

Apostle Nick, restaurant 224 S Palafox

Apostle Philip, grocer 500 W Cervantes

Applegate W T & Son, grocer (retail), 822 E Wright

Armour & Co, A W Davis mgr, meats 102 N Tarragona

Armstrong F L, veterinary 26 W Intendencia

*Ashby Eleanora, barber 203 E Wright

AVERY HARDWARE & SUPPLY CO, A M Avery Pres, A M Avery Jr Vice Pres, W A Ray Sec-Treas, Wholesale and Retail Hardware 2-4 S Palafox

Avery J C, attorney-at-law Am Natl Bank bldg

Baars H & Co, John E Baars pres, Theodore D Baars vice pres and sec, H G Baars treas, lumber exporters 802 Am Natl Bank bldg

Baker A H & Co (Arthur H Baker), turp still mfr 21 W Intendencia

DENTISTS' and PHYSICIANS' SUPPLIES | **The NELMAUR CO.**
210 WEST FORSYTH STREET

No. 2490

W. K. HEYER, Jr., Pres. THOS. W. BRENT, Asst. Cashier
W. S. KEYSER, Vice-Pres. W. N. ROBERTS, Asst. Cashier
W. J. FORBES, Cashier

The
FIRST NATIONAL BANK
OF PENSACOLA
ORGANIZED, JULY 10th, 1880
Capital, $500,000 Surplus and Profits, $100,000
The Oldest and Largest Bank in West Florida
CORRESPONDENCE SOLICITED
DESIGNATED DEPOSITARY OF THE UNITED STATES
Interest Paid in the Savings Department at the Rate of
FOUR PER CENT. PER ANNUM

JOHN E. STILLMAN, President WM. H. KNOWLES, Vice-President
HENRY M. YONGE, Secretary KNOWLES HYER, Treasurer
PENSACOLA INVESTMENT COMPANY
Incorporated
PAID UP CAPITAL: $300,000.00
Real Estate and General Investments
Pensacola, Florida
The best farm lands in Florida are in the Pan-handle, west of the Apalachicola River. Pensacola is the coming city of the South. For full information regarding Pensacola and the Pan-Handle of Florida, write us

MRS. BELLE McBREARTY, Propr. JAMES C. BARBOUR, Manager
HOTEL MANHATTAN
PENSACOLA, FLORIDA
Our Prices: 75c to $1.50, Never Higher, Ask the Traveling Man
Phone 1528 **Free Shower Baths**

IRRIGATION PLANTS INSTALLED COMPLETE. ANY SIZE—ANYWHERE. TIME PAYMENTS TO SUIT.
HILLSBOROUGH HARDWARE CO.
1112-1114 FRANKLIN ST. TAMA, FLORIDA

FLORIDA LIFE INSURANCE CO.
JACKSONVILLE, FLA.

$100,000.00 Deposited with State Treasurer for Protection of Policy Holders

WE PAY CLAIMS AT SIGHT

Baldwin J C, dentist 300 Am Natl Bank bldg

Banks Esther, nurse E La Rua cor 20th av

BARBOUR JAMES C, Manager Hotel Manhattan Garden s e cor Baylen

Barcelona Market (J M Griffin), meats 327 S Barcelona

Baroco & Thompson (J Baroco, C M Thompson, elec contr 10 E Garden

*Bartholomew Victor, barber 403 S Palafox

Bass & Co, O L Bass pres, T Covington sec, whol dry goods 27 E Romana

Bay Brokerage Co, F S Bobe mgr, 7 E Intendencia

Bay Fisheries Co, J G Welsh mgr, Heron's wharf

Bay Hotel The, Jos S Nicolau propr, 515½ S Palafox

Bear Lewis Co The, Morris Bear pres, Max L Bear sec and treas, grocers 404 S Palafox

Bear Lewis Drug Co, Morris Bear pres, 404 S Palafox

Beard J S, attorney-at-law 301 Thiesen bldg

Bedsole G G, grocer Pine n e cor G

Beggs E D, attorney- at-law 411 Blount bldg

Beirne Sarah Mrs, hair goods 260 E Chase

*Bell Jesse, blacksmith 511 W Belmont

Bell John S & Sons (F J & S H), meats 214 S Palafox

Bell Peter, saloon 200 S Tarragona

*Bell Thomas, grocer 1500 N Alcaniz

*Bellinger Thomas Rev (Baptist), 1400 N Alcaniz

Belmont St Theatre, moving pictures 119 E Belmont

Bennett C E, osteopath 2 Masonic Temple

Bennett R H, baker 227 N De Villers

Berlin Nathan, furniture 107 E Intendencia

Besser C A, tinner 301 S Baylen

Bessey Grace H Mrs, music teacher 622 San Carlos

Bibby W H, saloon 401 S Palafox

Bickerstaff J H, physician 13 Masonic Temple

Bijou Theatre, 18 S Palafox

Bingham Angie, art needle work, 317 Brent bldg

*Bingham T M, grocer 401 E Brainard

Birmingham Liquor Co, R G Green mgr, 412 S Palafox

Bisazza Antonio, barber 513-515 S Palafox

*Blackman Robert Rev (Baptist), 2400 San Carlos

Blackwater Mill Co, H H Boyer pres 500 Blount bldg

Blocker Louis de M, phys 320 Brent bldg

BLOUNT CONSTRUCTION CO, F M Blount Pres, W H Blount Jr Vice Pres, Wilmer Hayward Sec and Treas, General Contractors 23 E Garden

BLOUNT & BLOUNT & CARTER (Wm A and A C Blount Jr, F B Carter, J E D Yonge), Attorneys-at-Law 700-708 Blount Bldg

Bobe C P, constable 315½ S Palafox

Bogan L E, dist agt Union Central Life Ins Co 402 Am Natl Bank bldg

Bogart Eugenia L, music teacher 809 E Moreno

Bonacker Brothers (C S, W A and J H), mdse brokers Zarragossa s e cor Tarragona

Bonifay Fannie, nurse 1326 E Belmont

Born C A, plumber 15 W Garden

Borras Benedict J, tailor 30 W Intendencia

Borras Rosina Mrs, grocer (retail) 400 E Government

Boston Shoe Store 117 S Palafox

Bowlas John, grocer (retail) 301 W Gregory

Bourchier G L, civil engineer 330 Brent bldg

Boysen Floral Garden, florist 252 E Chase

Brainard T M, dairy Bayou Chico

Brawner-Riera Co, Frank E Brawner pres, Fleming E Brawner sec-treas, dry goods 101 S Palafox

Bray J F & Sons, grocer 700 N De Villers and 500 W Zarragossa

Brennan S F, confr 36 S Palafox

BRENT F C, Office Brent Building

Brickman I & Co, wines and liquors 131 E Government

Bridges C B, furniture 19 S Tarragona

Briggs G A, horseshoer 19 E Garden

Briggs House, Wm Briggs propr, 104½ E Wright

Briggs W W, grocer East Pensacola Heights

MERRILL-STEVENS CO.
JACKSONVILLE, FLORIDA

SHIP YARDS, DRY DOCKS, BOILER AND MACHINE SHOPS

WATERMAN CO.
135 W. BAY ST. Jacksonville

Mfrs. of Show Cases, Refrigerators, Store Fronts, Office, Store and Bank Fixtures, Opera Chairs, Etc.

J. G. PACE, Vice-Pres. H. L. COVINGTON, Pres. J. O. WALKER, Sec. and Treas.
C. M. COVINGTON, Vice-Pres. H. L. BERRY, Sales Manager

Escambia Land & Mfg. Co.

Export Long Leaf Yellow Pine Lumber, Laths, Shingles, Staves, Etc.
DRESSED STOCKS FOR DOMESTIC TRADE
RAIL AND WATER TRANSPORTATION
Mills at Pensacola, Escambia County and Pace, Santa Rosa County, Florida
Cable "ELMCO" PENSACOLA, FLORIDA

Leslie E. Brooks, President J. D. Waters, Vice-Pres. D. K. Campbell, Sec.-Treas.

The Campbell Stables
Incorporated

Livery, Boarding and Sales Stables

"WE DO BUSINESS ON THE SQUARE"

Cor. GARDEN and BRUE STS. PHONE 1667 PENSACOLA, FLA.

B. C. DUVAL

Manufacturer and Dealer in

Dressed Lumber, Moulding and Building Material, Sash, Doors, Blinds and All Kinds of Scroll and Turned Work

PHONE 312 P. O. BOX 398 PENSACOLA, FLA.

The Florida Sentinel

Pensacola, Florida

ESTABLISHED 1887 M. M. LEWEY, Editor and Publisher

The most extensively circulated paper in the state and southern parts of Alabama. Operates the largest plant of any negro journal in the south.

POLK'S REAL ESTATE and FINANCIAL REGISTER
Is a Valuable Book of Reference in REAL ESTATE AND FINANCIAL CIRCLES.

A. J. CESERY COMPANY
Plaster Capitals for Exterior and Interior Use, Plain and Ornamental Plaster Work, Ceramic Tile, Artificial Marble, Etc.
PHONE 1250
Office and Factory, Foot East Bay St., Jacksonville, Florida

Brintle Agency The, W T Harrison mgr, money brokers 405½ S Palafox

Brooks Alice, nurse 17 N Reus

*Brooks D H Rev (Baptist), 804 W Belmont

BROOKS LESLIE E, Real Estate and Pres The Campbell Stables Palafox n w cor Romana

Brooks & Villar (P S Brooks, C H Villar), saloon 32 W Zarragossa

Brown Arthur A & Co (A A and Alex G Brown), lumber 308 Blount bldg

*Brown H B, grocer 1822 Hayne

Brown L S & Co (Lucius S Brown), real estate 202 Thiesen bldg

Bruce E F, phys 305 Thiesen bldg

Bruce F B, sporting goods 21 S Palafox

Brux T D, shipsmith 708 S Palafox

Bryan W H, meats 27 S DeVillers

Bryans' Pharmacy, Herbert L Bryans propr, drugs 108 E Wright

Bryans R L, phys 108 E Wright

Bubenik & Nostitz (Charles Bubenik, Arthur von Nostitz), real estate 104 E Wright

Bullard B W, real estate 28½ S Palafox

Bullard J W, brokers 28½ S Palafox

Bullock & Caldwell (J W Bullock jr, R C Caldwell), real estate 504 Am Natl Bank bldg

*Burk J T, grocer 823 N Oliva

Burke W F, baker 520 W Chase

Burns Dairy (J & C Burns), 716 W Garden

Burns J L, grocer 701 W DeVillers

Burrow Press The, (J M Burrow) printers 124 E Government

Cahn Sol & Co (Sol Cahn), grocers 201 S Palafox

Calegero Nick, grocer 427 W Romana

CAMPBELL AVERY, Attorney-at-Law 313 Thiesen bldg

CAMPBELL DAVID K, Sec and Treas The Campbell Stables 101-103 E Garden

Campbell Pattilo, atty 207 Am Natl Bank bldg

CAMPBELL STABLES THE, Leslie E Brooks Pres, J D Waters Vice Pres, D K Campbell Sec and Treas, Frank S Saunders Mgr, Livery, Boarding and Sales Stables cor Garden and Bruce, Tel 1667 (See page 339

Caparrisos Nicholas, grocer 100 W Government

Capparos John, grocer 55 E Chase

Capres Bros (George and Apostle), grocers 529 W Jackson

Carlen Anna, manicure 388 Brent bldg

Carmelo Anastasio, restr 611 S Palafox

Carpenter George Rev (Methodist), 824 E La Rua

Carriere Ed E & Co, Harry W Baird mgr, lumber exporters 601 Am Natl Bank bldg

Carter J T, harness mkr 15 W Intendencia

Caruso Christ, grocer 530 W Gregory

Cary & Co, Richard M Cary pres, John Massey sec and treas, coal 14 E Government

Cashman Hyman L, clothing 317 S Palafox

Cassady Artemus L, dyer 117 N Palafox

Cassimus George, fruits 114 N Palafox

Cassimus Henry, restr 317 N Tarragona

Cawthon Missouri, music teacher 386 Brent bldg

Cazeppa H S, confr 503 S Palafox

Chancellor S A Mrs, boarding 12 W Palafox

Chandler Emma D, artist 114 W Chase

*Charles Samuel, shoemkr 511 S Palafox

Chicala John, grocer 323 S DeVilliers

Chivers, Wolfe & Farmer (M Chivers B Wolfe, V A Farmer), ice cream 37 E Romana

Chivers & Wolfe (R M Chivers Brownlee F Wolfe), cigars 100 S Palafox

Christales Peter N, fruits 323 N Palafox

Citizens National Bank (capital $100,000), L Hilton Green pres, Richard M Bushnell cashr 309 S Palafox

*Claiborne Francis M, clothes cln 14½ Intendencia

*Clark Osie, grocer 1901 Wayne

Clement James E, jeweler 110 E Wright

Clopton Noah V, grocer 1000 W Belmont

Clutter May Mrs, music teacher 813 E Gadsden

THE ARROW BOAT CO.

L. CLARK, President

705 Atlantic Nat'l Band Building
Jacksonville, Fla.

Southern States Lumber Company

Manufacturers and Shippers of

PINE LUMBER and TIMBER

TRADE MARK

CABLE ADDRESS "STATES"

P. K. YONGE, Manager F. F. BINGHAM, Asst. Manager
EDMUND FOX, Auditor

PENSACOLA, :: :: FLORIDA

PALMER *"THE ENGINE WITH A PULL"*

Two and Four Cycle - - High Speed, Medium and Heavy Duty

Immediate Delivery from Jacksonville

Palmer Motor Sales Co.

28 S. MAIN ST.
Jacksonville, Florida

Norman A. Cox

TIN, COPPER AND SHEET IRON WORKER

Slate and Metal Roofing, Guttering and Repairing a Specialty. Ship Work

TANKS FOR ALL PURPOSES

P. O. BOX 672 PENSACOLA, FLA. PHONE 413

JETTON LUMBER CO.

SASH, DOOR and BLIND FACTORY, PLANING MILL, LUMBER, PINE and CYPRESS.

POLK AND CENTRAL AVE.
TAMPA, FLA. TELS. 657 and 644

Clutter Music House, John M Clutter pres, George W C Clutter treas and genl mgr, Benjamin E Clutter sec 114 S Palafox

Cocorenes Demetri, pressing club 315 S Palafox

Cocorines John, grocer 820 W Belmont

Cole Wm V, agt Sou Exp Co, 14 W Government

Coleman Joseph, clothing 212 S Palafox

*Coleman Samuel, barber 126 S Tarragona

*Collins Clarence D (Collins & Pons), barber 204 S Palafox

Collins & Pons (C D Collins, M C Pons), barbers, 36 S Palafax

Concannon J E & Co (J E Concannon), grocers 509 S Palafox

Condon Anna, grocer 701 N E

Consolidated Grocery Co, C B Rogers pres, John Ball sec and treas Chase s w cor Alcaniz

Consolidated Naval Stores Co, W F Coachman (Jacksonville, Fla) pres, E G Trenholm sec, Lee Taylor treas 1006 Am Natl Bank bldg

BARBER'S NOTICE We carry a full line of Massage, Cold and Crease Creams, Shampoo Jellies, all kind of Soaps, Witch Hazel, Bay Rum, Hair Oil, Toilet Waters and Talcum Powders

Cannon Bros. Extract Co., Inc. Phone 3942 No. 6 VIADUCT JACKSONVILLE, FLA.

Constantine A, general mdse 423 N Tarragona
Constantine George, grocer 130 S Tarragona
Constantine Peter, grocer 251 W Garden
*Cook Anderson, shoemkr 219½ S Tarragona
Coons James W, real est 274 Brent bldg
*Cooper Charles, barber 4 N Tarragona
Cosmas Nicholas, shoemkr 502 N DeVilliers
Cottrell Charles T, photogr 204½ S Palafox
Couregorges James, grocer 923 Alcaniz
*COX NORMAN A, Sheet Metal Worker 510 S Palafox, Tel 413, P O Box 672 (See page 341)
Cravey James Z, phys 127 W Gregory
*Crawford Joseph, grocer 1516 N Tarragona
Crescent Bottling Works, 114 S Tarragona
Crescent Grocery Co, Robt T Thomas pres, Geo A Parson sec, B C Christian treas, grocers Tarragona s e cor Romana
Crescent News & Hotel Co, restr L & N Pass Sta
Crescent Tow Boat & Lighterage Co, 220 Brent bldg
Crona Joseph M, carp 146 E Gregory
Cruise John, grocer 1212 W Alcaniz
Crystal Pharmacy The, L De M Blocker pres, E W Pattersen vice pres and genl mgr, W A Rawls sec and treas 25 S Palafox
Cudahy Packing Co, G W Booth jr mgr, meats 229 E Garden
Cushman Henry C Rev, drugs 101 E Intendencia
Dahlstrom Gust A, fruits 818 S Palafox
D'Alemberte Clinton W, phys 119½ S Palafox
D'Alemberte W A, druggist 121 S Palafox
Dallas Land Co, James M Clark pres, George W Owen sec and treas 902 Am Natl Bank bldg
Daniell Agency (Lee Daniell, Alex Lischkoff), ins 404 Am Natl Bank bldg
Daniell Lee, real estate 403 Am Natl Bank bldg
*Daniels Samuel, blksmith 207 E Romana
Danielson Charles, boarding 105 E Intendencia
Dannheisser Sarah, nurse 222 N Spring
Davis Frazier, clothes clnr 411 N Tarragona
Davis Benjamin A, marble and stone works 6 S Palafox
Davis Charles T, furn 114 E Belmont
Davis E Tillman, atty 312 Thiesen bldg
Davis James F, jeweler 4 E Garden
*Dawson Solomon, barber 504 W Belmont
Day John N, real estate 6 E Garden
*Dees Enoch H, clothes clnr 424 N Reus
Delano Peter, clothing 607 S Palafox
Demetre Angelo, grocer 429 E Chase
Depot Market, W L Morgan & Bro proprs, meats 222 E Wright
Dewberry Wm C, phys 304 Brent bldg
DeSilva & Ferriss Co, H G DeSilva pres, W B Ferriss sec and treas, builders material Main n e cor Barrack
Diamond Benjamin L, tailor 11 W Government
Diaz Abraham, phys 422 N Palafox
Di Lustro Antonio, furn rooms 610 S Palafox
Dimitry George, grocer 32 W Intendencia
Dimitry & Mackris (Thame Dimitry, Nicholas Mackris), grocers 331 E Chase
Diomis John A, grocer 520 N B
Diomis Nick, grocer 1 S DeVillers
Dobson C E Co, Clarence E Dobson pres, real estate 210 Blount bldg
Dougherty James B, grocer 100 S DeVillers
*Douglass Anderson M, transfer 600 N Reus
*Dougless Richard, cook shop 409 N DeVilliers
Drosos John, cook shop 228 N Tarragona
Dubuisson Louis A, grocer 224 E Intendencia
Dubuisson J E & Bro (Jules E and Mark A), grocers 124 E Intendencia
Dun R G & Co, John V Price mgr, Mercantile Agency 202 Am Natl Bank bldg

McGRAW BROS. CO.
423-427 MAIN, CORNER CHURCH
PHONE 2434 JACKSONVILLE, FLA.

WHOLESALE and RETAIL
MOTORCYCLES, BICYCLES AND AUTOMOBILE SUPPLIES

PALMER
THE ENGINE WITH A PULL. SEE PAGE 5
PALMER MOTOR SALES CO.
28 SOUTH MAIN ST., JACKSONVILLE, FLA.

*Duncan Wesley, mattress mnfr 512 W Romana
Dunwody-Aiken Tow Boat Co, T D Baars pres, J H Aiken supt Coyle St Wharf
Durham Joseph S, barber 108 E Wright
Durham L E & Co, L E Durham mgr, brokers 314 Am Natl Bank bldg
Durham Woolen Mills, Leon Loeb mgr, tailors 117 N Palafox
*Durroh Charles Rev (Baptist), 918 Cordova
DUVAL BERTRAM C, Manufacturer and Dealer in Dressed Lumber, Mouldings and Building Materials, Magnolia cor H, Tel 312, P O Box 398 (See page 339)
Duval Mill Co (Bertram C Duval), builders material Magnolia cor H
East Hill Grocery Co (M F Bowes, N McK Oerting), 500 E Gadsden
East Hill Market, W H Branch mgr, meats 517 E Gadsden
East Pensacola City Co, John E Stillman pres, H M Yonge sec, real est 224 Brent bldg
Edgar Leon, grocer 1122 W La Rua
Edmundson Bennie P, launch owners 714 (706) S Palafox
Edson Elizabeth, dressmkr 232 E Gregory
*Edwards George W, barber 122½ S Tarragona
*Edwards Samuel E, meats 409 N Tarragona
Elk Pool & Billiard Hall, C L Touart mgr 218½ S Palafox
Elkan M J (M J Elkan & Co), San Carlos Hotel
ELKAN M J & CO (M J Elkan), Charles Hopf Mgr, Rectifier of Spirits and Wholesale Liquor Dealers 108 E Government
Ellis Bettie L Mrs, boarding 117 E Intendencia
Elmore C Gunter, cotton merchants 9½ W Intendencia
Empire Laundry Co, W C Mackey mgr 6 S Baylen
Enterprise Carriage Works (H H Spitzer), 98 E Main
Escambia County Electric Light & Power Co, Alba H Warren mgr 9 W Garden
Escambia Fish Co, C D Hays mgr, fish, oysters and game Palafox Wharf
Escambia Gravel Co (Lee Daniell, Alex Lischkoff), 404 Am Natl Bank bldg
ESCAMBIA LAND & MANUFACTURING CO, H L Covington Pres, J G Pace Vice Pres, J O Walker Sec and Treas, Lands, Lumber and Naval Stores 10th av s e cor Intendencia, Tel 82 (See page 339)
Escambia Moter Car Co The, Henry Hyer pres, H J Packard sec 111 W Garden
Escambia Pepsi-Cola Bottling Co, Harrison Bros proprs 136 E Intendencia
Escambia Realty Co, A R Jones pres, George P Wentworth sec and genl mgr, N Cuyler McMillan treas, real estate 203 Am Natl Bank bldg
Everitt Wm A, druggist 47 E Gregory
Export Fuel & Ice Co, Lee Daniell pres, O J Semmes jr sec, coal 403 Am Natl Bank bldg
Export Lumber Co, J Thornton Whiting sec-treas 201 Thiesen bldg
Fain Charles W, dentist 7 Masonic Temple
*Fair Henry, meats 627 W Belmont
Fairchild B H Co (B H and E W Fairchild), upholsterers 31 W Garden
Falk & Friedman (Wm Falk, Alex Friedman), millinery 9 S Palafox
Falzone Libertina, fruit 118 E Wright
Farrar F H & Son (F H and W D Farrar), general merchandise 1102 N 9th av
Fattes George, fruit 609 S Palafox
*Fenderson London, grocer 310 E Garden
*Ferguson Lincoln L, grocer 1318 N Alcaniz
Fiores John, shoemkr 120 E Government
FIRST NATIONAL BANK THE (Capital, $500,000; Surplus, $100,000), W K Hyer Jr Pres, W S Keyser Vice Pres, W J Forbes Cashr, Thomas W Brent Asst Cashr, W N Roberts Asst Cashr 215 S Palafox (See 337
Fisher Insurance Agency (Inc), Wm Fisher pres, Julius E Daniels sec and mgr 204½ S Palafox
Fisher Real Estate Agency The, Wm Fisher pres, W A D'Alemberte sec and treas, loans 206 S Palafox
*Fisher Sarah, nurse 180½ N Cevallos
Fisher Wm, atty 206 S Palafox

A. J. CESERY COMPANY
Plain and Ornamental Cement Work, Cement Blocks, Cement Tile Sidewalks, Cement Coping, Steps, Columns Etc.
PHONE 1250
Office and Factory, Foot East Bay St., Jacksonville, Florida.
ESTIMATES FURNISHED.

HUTCHINSON AUDIT CO. 511-512 Dyal-Upchurch Bldg. Jacksonville, Fla.
(See Adv. in Classified Auditors and Accountants)

A. J. CESERY COMPANY
PLASTER WORK IN ALL ITS BRANCHES, Wainscoting, Fireplace, Art and Ceramic, Mosaic, Plain and Vitrified Tile Work.
PHONE 1250
Office and Factory, Foot East Bay St., Jacksonville, Florida.

Florida Law Reporting Co (W B Callahan, W M Hurtenbach, M E Kehoe), court reporters 709 Blount bldg

*FLORIDA SENTINEL, M M Lewey Editor and Publisher, Weekly, $1.50 per year, 100 W Chase (See page 339)

Florida & Alabama Land Co, lumber mfg and dealers 100 E Government

Floro Nick, grocer 400 W Government

Forbes E E Piano Co, G D Stannus, A B McPhaul agts 18 E Garden

FORBES W J, Cashr The First Natl Bank

Forbes W J & B (Wm J and Bleecker), hdwre 123 Palafox

Forcheimer Hugo, Robert Tuemler representative lumber exporter 519 Blount bldg

Ford Taxicab & Garage Co, G W Clutter mgr, automobiles 39 E Garden

Fordham Wm F, phys 22½ W Government

*Fowler M A & Son (M A and I O), tailors 27 W Zarragossa

*Frances Thomas, meats 627 W Zarragossa

Frederic Wilfred C, architect 415 Thiesen bldg

Fried Ignatius, jeweler 216 S Palafox

Friedman Dry Goods Co, Louis Friedman propr 113 S Palafox

Friedman I Isidore, shoes 125 S Palafox

Friedman Samuel A, wines and liquors 331 S Palafox

Friedrichsen J H & Son (J H and C), tailors 34 S Palafox

Fulghum S F & Co (Stephen F and Clifford A), contractors (genl) 12th av s w cor Mallory

Fullerton Robert Rev (Catholic), 19 W Chase

Funtos Jack, boot black 112 S Palafox

Furga George, cook shop 225 N Tarragona

*Gafney J H Rev (Baptist)

*Gagnet Edmond B, grocer 124 W Zarragossa

Gahlenbeck Wm A, jeweler 101 N Palafox

*Gaines T R Rev (A M E), 421 N Reus

Galachonas Nick, grocer 500 W Belmont

Galin Joseph, Louis L Gold mgr, clothing 218 S Palafox

Galvanos Arthur, grocer 400 W Garden

*Gamblin Alex T, shoemkr 317 N DeVilliers

Garfield W S & Co, W S Garfield pres, C H Turner sec, F H Turner treas, ice mfrs 302 E Wright

Gaudsen Edward, sailmkr 518 S Palafox

Gavin C W Rev (Methodist), 28 E Wright

Geeker John, fruit 105 N Palafox

Geeker Michael, fruits 38 S Palafox

Geeker Nicholas, grocer 600 W Belmont

Georgia Supply Co, L C Edmond mgr, saw mill supplies 233 E Garden

Gerelds Grocery Co (J T Gereld), grocer 111 N Palafox

Germ-Ozone Co (Inc), H E Melton mgr disinfectants 20 E Garden

German-American Lumber Co, Fr Julius Schreyer pres, H H Boyer vice pres and mgr, J Gerhard Rolfs sec 601 Blount bldg

Gerson Benjamin, crockery 40 S Palafox

Gibbs, Quigley & Morgan (Inc), H W Gibbs pres, W L Morgan jr sec-treas, hardware 27 S Palafox

Gill Andrew, grocer 512 E Maxwell

Glazow Frank, grocer 200 W Government

GOLDRING NEWMAN, Wholesale Liquors 119-127 E Wright, Tel 68, Saloons 715 S Palafox and 318-320 N DeVilliers

*Goldstucker Bros (James and Wm), undertakers 32 N Tarragona

*Goldstucker Wm, grocer 301 Salamanca

GONZALEZ M CO, Cigar Manufacturers 602½ S Palafox

Gonzalez M F Co The, W R Gonzalez pres, D B Gonzalez sec-treas, grain Zarragossa n w cor Tarragona

Gordon C E, bowling alleys 15½ W Romana

Gordon G I, barber 201 Am Natl Bank bldg

Goulding Fertilizer Co The, W DeC Kessler pres, T V Kessler treas, W E Craig sec 603 Am Natl Bank bldg

Grant Winfield S, grocer 412 W Belmont

Gray Charles W, ins agt 301 Blount bldg

THE SECURITY LIFE & ANNUITY COMPANY
of GREENSBORO, N. C.

THE OLDEST SOUTHERN OLD LINE LEGAL RESERVE MUTUAL COMPANY
D.C. KETCHUM, Gen. Agt. for Florida
707-709 BISBEE BLDG. JACKSONVILLE, FLA.

Gray J B Investment Co, R J Owens mgr, loans 2 W Romana
*Green G B, furn 304 N DeVilliers
*Green Nora, cook shop 206 N Tarragona
Greenblatt Isidor, clothing 139 E Intendencia
Greenhut A & Co (Adolph Greenhut), grocers (whol) 102 E Government
GREIL TRADING CO (Branch of Greil Bros, Montgomery, Ala), D S Marcus Mgr, Wholesale Liquors 201 E Government, P O Box 837, Phone 583
Grice George G, pressing club 122 N Palafox
Griffin J M, meat market 200 W Zarragossa
Gulf Beach Inn, Bennie P Edmundson propr, surf bathing Santa Rosa Island 7 miles from Pensacola
Gulf City Coffee Co, coffee roasters 606 S Palafox
Gulf Fish Co, W L Mowbray mgr, fish, oysters and game Palafox Wharf
Gulf Machine Works, W F Creary pres, E E Reese sec 817 S Palafox
Gulf Motor Co, James A Wright pres 19 W Romana
Gulf of Mexico Marine Ry Co, T E Welles pres Palafox Wharf
Gulf Transit Co, E O Saltmarsh genl mgr, steamship lines Commendencia St Wharf
*Gully George Rev (Baptist), 118 E Belmont
Gundersheimer Bernhardt L, clothing 321 S Palafox
Gunn Wm B, grocer 1921 W Jackson
Gunter Olin E, notions 112 E Wright
Hagerman Franklin B, lumber mfg and dealers 310 Jefferson
*Haines Eaton, clothes cleaner 402 N DeVilliers
Halas John, grocer 106 W Zarragossa
Hall C P Rev (Universalist), 31 E Gonzalez
Hall John A & Co, C M Wilson jr local rep, brokers (money) 14½ E Government
Hall Wilmer S, dentist 1 Masonic Temple
*Hambrick Claude, pressing club 220 N Tarragona
Hamilton Kate E Mrs, restr 705 S Palafox
Hammac Mary J Mrs, boarding 131 W Romana
Hannah's Pharmacy (M E Hannah), 2 N Palafox
Hannah Bros (T V and P E), druggist 17 S Palafox
Hansen James & Co (James Hansen, M W Petersen), grocer Gadsden n w cor Davis
Hargis J Whiting, phys 305 Thiesen bldg
Hargis James, grocer 1804 N Alcaniz
Hargis Pharmacy The, Miss Modeste Hargis propr 10 E Government
Harper J M, brokers (timber) 43 S Palafox
Harper Jackson, grocer 1020 N J
Harris-Allison & Co (J B Harris, H B Allison), cotton 305 Am Natl Bank bldg
Harris Janet, artist 321 Brent bldg
Harris Thomas W, general mdse Big Bayou
Harrison Bros (David and Hyman), furniture 120 E Intendencia
Hartkoff C E Rev (Catholic), 138 W Government
Hartman Charles, baker 300 W Zarragossa
*Harvey Wade H, undertaker 208 N Tarragona
Hatton T Chalkley, civil engineer 124½ E Zarragossa
Heimaras George, grocer Pettersen n e cor N
Heinberg B C, clothing 301 S Palafox
Heinberg Herman, grocer 422 E Gonzales
Heinberg Max J, brokers, 413 Am Natl Bank bldg
Henderson Willis J, grocer 1300 W Jackson
Herriman Vivi M, milliner 5 S Palafox
Herring Eugene L, blksmith 214 E Intendencia
Herron James S, phys 119½ S Palafox
Hicks Joseph A, barber 17½ S Palafox
Higgins John W, dentist 207 Blount bldg
Highsmith John R, dentist 204½ S Palafox
Hilliard E & Co (Mrs Elizabeth Hilliard), grocers 116 E Wright
*Hines Young, barber 423 W Belmont
Hoer Elsie A, nurse 325 Brent bldg
Hoffman E B & Son (Mrs Eva B and A R), grocers 57 E Gregory

The Florida Brewing Co. Owners of TAMPA WHOLESALE LIQUOR AND WINE CO.
BREWERS of HIGH GRADE BOTTLE and DRAUGHT BEER and Wholesale Dealers in DOMESTIC and IMPORTED WINE, CORDIALS and ALL POPULAR BRANDS of WHISKEY. Correspondence Solicited. TAMPA, FLA.

EDWARD M. GIBBON
401 Atlantic Nat'l Bank Bldg.
JACKSONVILLE, FLA.

CIVIL AND CONSULTING ENGINEER
Surveys and Subdivisions of Large Tracts of Land for Colonizing Purposes a Specialty

Hoffman Robert O, real estate 300 Thiesen bldg
Holifeld Wiley H, meats 241 W Government
Holst Victor H, fish, oysters and game Barcelona St Wharf
Home Bakery The (Burke Bros), 421 N 9th av
Home Mill Co, C P Gonzalez pres, J W Hyer sec and treas, lumber 100 E Government
Hoomes John T, house furnishings 100 E Wright
Hooton Aiken D, drugs 100 S Palafox
HOOTON & WATSON (J J Hooton, J C Watson), Real Estate, Rentals, Loans and Insurance 7 S Palafox, Tel 54
Hop Lee, lndry 17 W Government
Horne Frank S, meats 417 N Tarragona
Horsler Carrie, music teacher 19 E Gregory
Horsler Henry, manufacturers agents 204½ S Palafox
HOTEL MANHATTAN, H and E McBrearty Proprs, European $1.00 and Up Garden s e cor Baylen, Tel 1528 (See page 337)
Hotel Vernon, Mrs Mamie Costello propr 212 E Wright
Howe George W & Co (Geo W Howe), ship broker 605 Am Natl Bank bldg
Howe Wm D, atty 605 Am Natl Bank bldg
Hoyt Bros & Co (W F and J H Hoyt, J C Green), grocers 14 W Garden
Hubbard Francis M, grocer 2023 N Palafox
Hughey Lucius L, restr 337 S Palafox
Hutchinson Clarance H, phys 314 Brent bldg
Hughey's Bakery, 133 W Intendencia
Hyer A Marion, real estate 100 E Government
HYER KNOWLES, Vice Pres and Mgr Knowles Bros and Treas Pensacola Investment Co, 231 Brent Bldg
HYER W K JR, Pres The First Natl Bank
Hygeia Bottling Works, Lewis G Crosby mgr 126 E Chase
Holman & Townley (J H Holman, W B Townley), grocers 1611 W Jackson
Imperial Cigar Store, H Wagenheim mgr lobby Brent bldg
Import Whiting & Mfg Co, W N Read pres, Robert Tuemler sec 519 Blount bldg
Israel Samuel, clothing 128 S Tarragona
*Jackson Mollie, cook shop 411 S Baylen
*Jackson Samuel D, florist 307 N C
Jacoby Mitchell, saloon 307 N Tarragona
Jadrievic James, clothing 523 S Palafox
*Jefferson Samuel W, dentist 12 W Wright
*Jenkins Perman, pressing club 26 N Tarragona
*Jenkins Thomas G, barber 102 S Tarragona
Jennings Naval Stores Co, T Albert Jennings pres, W G Prather sec and treas, grocers 604 Blount bldg
Jeter Emma Mrs, nurse 1314 N Davis
Johansen Charles jr, grocer McClellen n e cor E
John James, grocer 425 E Brainard
Johnson Aaron S, billiards and pool 209 E Wright
*Johnson Armstead, grocer 1505 N Alcaniz
Johnson Charles R, books and stationery 109 S Palafox
*Johnson Elias, ice cream manufacturer 227 N Reus
Johnson E M & Co, H L Lyons mgr, liquors 201 E Wright
*Johnson George, cook shop 124 S Tarragona
Johnson Gus, grocer 720 W Main
Johnson Joseph I, grocer 101 W Romana
Johnson James, grocer 920 W Jackson
*Johnson Levi, billards and pool 7 N Tarragona
*Johnson Ned, cook shop 126 E Chase
*Johnson Pinkey, cook shop 316 N DeVilliers
Johnson Wm & Son, Wm R Johnson pres and treas, W J McDavid sec, dept store 122 S Palafox
Jones B & Co (Boykin and W C), mdse brokers 715 Am Natl Bank bldg
*Jones Lucy, cook shop 526 W Belmont
*Jones Robert, barber 221 S Tarragona
Jones Sarah K, nurse 1809 E Gadsden
Jones Susanna, nurse 1213 E Gadsden

The CARMICHAEL & SON CO.
PRICE LIST ON PAGES 7 AND 8
Long Distance Phone 37 OCALA, FLA. P. O. Box 609

WINES, LIQUORS AND CIGARS

*Jones Wm W, barber 205 E Wright
Jones & Pasco (C M Jones, Samuel Pasco jr), lawyers 206 Am Natl Bank bldg
*Joseph & Jones (B H Joseph, N A Jones), tailors 208 De Luna
Journal Co The, Frank L Mayes pres and mgr, Percy S Hayes sec and treas, publrs Pensacola Journal 15 E Intendencia
Kandy Kitchen Ko, D Gonzalez propr, ice cream manufacturer 104 S Palafox
Kapton Constantine, fruits 106 E Wright
Karptin Constantine T, hats and caps 22 E Government
Katak Vasso, grocer 260 E Intendencia
Kehoe J Walter, atty 701 Am Natl Bank bldg
Kehoe Minnie E, court reporter 709 Blount bldg
*Kelling John S, meats 506 W Belmont
Kendrick Lucy B Mrs, dressmkr 17 N Palafox
Kendro Vasso, fruits 128 N Palafox
Kennedy S R Mallory, phys 311 Blount bldg
Key & Watson (T M Key, Thad Watson), restr 402 S Palafox
Keynton Construction Co, A J Keynton pres, F M Blount sec and treas 717 Blount bldg
Kledinger Mathias, grocer 722 W Government
King Benjamin F, tailor 38 S Palafox
King Edwin C, meats 1222 E Gadsden
King & Runyan (R B King and A G Runyan), sporting goods 615 S Palafox
Klppear Demetri, fruits 703 S Palafox
Kirchoffer Mary Mrs, grocer 240 W Government
Klein Frederick, grocer 129 W Belmont
Klein Max, grocer 500 S Palafox
Klumker John, photogr 315½ S Palafox
KNOWLES BROS, W H Knowles Pres, Knowles Hyer Vice Pres and Genl Mgr, J V Riera 2d Vice Pres, Ellis Knowles Treas, S A Leonard Sec, General Insurance 232-239 Brent Bldg
KNOWLES WM H, Vice Pres Pensacola Investment Co, Fisher Real Estate Agency, Pres Knowles Bros and Managing Director Pensacola Lumber Co, Office Brent Bldg
Kobel Jacob K, produce 108 S Alcaniz
Kohler Coffee Co (J H Kohler), 103 N Palafox
Konstanzer Karl F, tailor 209 Thiesen bldg
Kramer F T, meats 228 W Romana
Kress S H & Co, Harold C Palmer mgr, 5 and 10 cent store 13 S Palafox
Krutrus Staef, restr 103 W Zarragossa
Kugleman D & Co (David Kugleman), grocer (whol) 116 E Government
Kupfrian Park Co, James M Clark pres, George W Owen sec and treas, real est 902 Am Natl Bank bldg
*Lake J B Rev (Baptist), 320 E Jordan
Laney Charles H, atty 409 Thiesen bldg
Lannon T H & Co, Thomas H Lannon mgr, dept store 200 S Palafox
Larcom Belle Mrs, nurse 566 E Desoto
Largue Manuel G, horseshoer 18 E Intendencia
*Lee Tierce S, grocer 300 E Jordan
Lennox Thomas Rev (Christian), 1105 E Jackson
Levante Antone, grocer 823 N 14th
Levy Alois, produce 127 E Government
Levy David, junk 715 S Palafox
Levy Frank P Co (Sol A and Sid P), mdse brokers 615 Am Natl Bank bldg
Levy & Hallmark (Joseph M Levy, G C Hallmark), grocer 126 E Government
*LEWEY M M, Editor and Publr Florida Sentinel 100 W Chase (See adv)
*Lewis G W Rev (A M E), 402 W Gadsden
Lewis House, Mrs Helen Lewis propr 311 N Tarragona
LEWIS R CO THE (Richard Lewis), Wholesale Druggists and Manufacturing Chemists Jefferson s e cor Government
Lewis S E Mrs, grocer 600 E Government
*Lewis Wm L, barber 10 N Tarragona

A. J. CESERY COMPANY
Reinforced Concrete Construction, Compo-Stone, Ornamental Plaster Work, Ceramic Tile Work.
Office and Factory, Foot East Bay St., Jacksonville, Florida
PHONE 1250

A. J. CESERY COMPANY
Plaster Capitals for Exterior and Interior Use, Plain and Ornamental Plaster Work, Ceramic Tile, Artificial Marble, Etc.
Office and Factory, Foot East Bay St., Jacksonville, Florida.
PHONE 1250

Licata Joseph L, shoemkr 101½ S DeVilliers
Licata & Jernigan (C P Licata, M M Jernigan), barbers 102 E Wright
Lilienthal Liquor Co, S J Lilienthal pres, Max Lilienthal sec 117 E Government
Lillard Newton J, editor and propr The Pensacolian 311 Thiesen bldg
Lind John T, grocer 301 E Intendencia
Lindenstruth Peter, jeweler 120 S Palafox
Lloyd C E Co (C E Lloyd), elect repr 707 S Palafox
*Logan James A, barber 214 N Tarragona
Loftin Scott M, atty 805 Am Natl Bank bldg
Lorange Henry C, grocer 2016 W Jackson
Louisville & Nashville R R, 512 Blount bldg, pass sta Wright n e cor Tarragona
Lounsberry Edward N, wood ft of S Barcelona
McBREARTY H & E (H and E McBrearty), Proprs Hotel Manhattan Garden s e cor Baylen (See adv)
McBroom Reuben A, shoemkr 8 W Romana
McCarthy Bertha Mrs, boarding 404 E Wright
McClure C N & Co (C N McClure, H P Ferriss), loans 1004 Am Natl Bank bldg
McCurdy W H, baker 8 S Palafox
McDAVID-HYER CO, Henry Hyer Pres, W K Hyer Sr Vice Pres, J Whiting Hyer Sec and Treas, Real Estate and Insurance 8 S Palafox, Tel 700
McGhan Geo & Sons (George McGhan), plumbers 214 De Luna
*McGriff Albert, cook shop 206 S Tarragona
McHugh James, grocer 19 W Garden
McIntyre Elmore W, meats 614 E Wright
*McKeller Samuel E, tinner 119 N Tarragona
McLellan Janet, music teacher 421 E Zarragossa
McLeod A H & Co (A H McLeod, Charles Perry), tents 716 (708) S Palafox
McMillan Angus M, dry goods 112 S Palafox
McMillan Bros Co, D B McMillan mgr, turp stills 15 E Garden
McMillan Neill C, produce 120 W Intendencia
McMurray & Co (J F P McMurray and W D Cahoon), grocers 2300 Tarragona
McNeal Thomas F, loans 307½ S Palafox
McReynolds Jackson C, shoemkr 202 N Tarragona
McVoy Charles L, grocer 145 W Intendencia
Mackey H J & Co (H J Mackey), office supplies 515 Am Natl Bank bldg
Mackrois Alex, grocer 924 E Wright
Malamo George, grocer 522 Hayne
Malamo Nick, grocer 401 E Belmont
Malone Andrew J, grocer 1201 W Jackson
Malone J E, barber 604 N DeVilliers
Maloney Hugh, grocer 623 N Cevallos
Maloney John, grocer 331 W Intendencia
Maloney Mary Mrs, grocer 924 Davis
Marasales Maggie, grocer 623 E Chase
Marasso Giovanno (Estate of), ship chandler 701 S Palafox
MARINE GROCERY CO, V J Vidal Mgr 604-608 S Palafox, Tel 725
Maroulis Memetri, fruits 17 E Main
Marouly Nick, grocer 1121 Hayne
Marques Nicholas, grocer 300 N DeVilliers
Marston & Quina, (F Martin, E G Quina), furn 110 S Palafox
Martinez Patricio, cigar mfr 507½ S Palafox
Maura Frank R, phys 400 Am Natl Bank bldg
Maura Oscar E Co, mdse brokers 307½ S Palafox
MAXWELL E C, Attorney-at-Law 406 Blount Bldg
Maxwell John E, ins agency 232 Brent bldg
May Robert E, mdse brokers 215 De Luna
Mayer D & I (David and Isaac), men's furnishings 303 S Palafox
Mayer Leopold, mdse brokers 514 Am Natl Bank bldg
MAYES FRANK L, Editor and Mgr Pensacola Journal cor Intendencia and De Luna

3 DAYS TREATMENT CURES DRINK HABIT AT
THE NEAL INSTITUTE
1016 EAST DUVAL STREET JACKSONVILLE

Mayes Printing Co, F L Mayes pres, Henry Jeudevine vice pres and mgr, L W Wells sec-treas, commercial job printers 24 W Government
Menas John, grocer 401 Intendencia
Mellen F S & Co (F S Mellen), grain and feed w s Alcaniz nr Garden
Mendel-White Tailoring Co (Julius Mendel, M E White), 13 N Palafox
Menefee Ernest W, wood 615 E Garden
Merchants Candy & Cracker Co, A J Pursley pres, E E Talley vice pres, J E Ferguson sec-treas 411 Thiesen bldg
Merchants Hotel, James Macgibbon propr Covernment s w cor Palafox
Merchants Transfer Co, baggage exp 106 W Government
Meriwether Wm R, brokers (money) 108 S Tarragona
Merritt J A & Co (J A Merritt, R H Turner jr), ship brokers 806 S Palafox
Merritt Charles W, drayage 511 W Cervantes
Meyer Shoe Co, H P Neuman mgr, shoes 102 S Palafox
*Miller Charles H, barber 214½ N Tarragona
Miller M E Mrs, grocer 433 E Zarragossa
Miller & Lovendahl (A J Miller, H M Loverdahl), tailors 117 E Intendencia
Milligan Arthur, photogr 14½ E Government
*Mills W B Rev (Baptist), 805 W Belmont
Mindel Solomon, grocer 712 E Wright
Mitchell C Ray, dentist 402 Thiesen bldg
Mitchell Carrie Mrs, dressmkr 34 E Chase
*Mitchell Elwood L, junk 208 S Tarragona
Mitchell Thomas S, phys 308 Thiesen bldg
Mobile Brokerage Co, J B Edwards mgr 19 E Zarragossa
Mobile & Gulf Steamship Co, E B Seckinger agt, steamship lines Palafox Wharf
Mock John H, dentist 310 Brent bldg
Model Millinery Store, Bessie Johnson mgr 104 E Wright
Monroe Kirke, atty 405 Am Natl Bank bldg
Monroe Wm C, atty 905 Am Natl Bank bldg
Montgomery Advertiser The, J C Martin agt, 313 Brent bldg
Moody Claude W, phys 350 Brent bldg
Moog Alfred, saloon 325 S Palafox
Moog Alfred Lumber Co, Ralph Berlin mgr 815 Am Natl Bank bldg
*Moore David D Rev (Episcopal), 1112 N H
Moore Ice Co, T H Moore pres, L H Moore sec, ice manufacturers and dealers Garden s e cor Manresa
Moreno Scarritt, lumber exporters 801 Am Natl Bank bldg
Morgan Ernest Y, livery 29 E Garden
Morgan George T, atty 1000 Am Natl Bank bldg
Morgan W L & Bro (W Leonard and Wade H), meats 304 E Wright
*Morris Bros (P A, R R, J E), saloon 2 N Tarragona
*MORRIS P A, Wholesale Liquors 306 N Tarragona, Tel 1548, Saloon 318 N DeVilliers
Morrison Angus D, mdse broker 326 Brent bldg
Morrison Kate, boarding 209 S Alcaniz
*Moulton Walter, pressing club 212 N Tarragona
Mounger John, grocer 701 W Zarragossa
Moyer A McDonald, grocer 314 E Government
Munn V A Mrs, boarding 220 N Palafox
Muller Henry, grocer 400 S Palafox
Murphy-Morrison Co, W H Murphy pres, J McGillis treas, C G Murphy sec 326 Brent bldg
Mutual Loan & Savings Assn, T C Watson sec 7 S Palafox
*Myrick Isaac Rev (A M E)
National Biscuit Co, C H Gonzalez mgr 229 E Garden
National Packing Co, J Seeger mgr, meats (whol) 215 S Tarragona
Navarro John R, shooting gallery 210 N Tarragona
Neri Gusto, confr 116 N Palafox
New Hotel Manhattan, H and E McBrearty proprs 31½ W Garden n e cor Baylen
New Method Laundry, E W Lawrence propr 15 W Romana

E. Z. JONES CO. CUT OVER LANDS TIMBER LANDS
If in the market to buy would like to furnish references
Atlantic National Bank Bldg., Jacksonville, Fla.

ELLIS, CURTIS & KOOKER
CIVIL ENGINEERS AND SURVEYORS
RAILROAD WORK A SPECIALTY
ROOMS 210, 211 & 212 REALTY BLDG. PHONE 948. JACKSONVILLE, FLA.

New York Brokerage Co, M J Byrnes mgr 20 E Government

NEWS PUBLISHING CO, W B Crawford Pres, C R Greenawalt Sec-Treas, Publishers Pensacola Evening News, $5.00 Per Year and Weekly News $1.00 Per Year 19-21 W Government

Nicholas John, bookblack 301½ S Palafox

Nicholas Nick, barber 101 W Zarragossa

Nicholas & Liberis (J Nicholas, C Liberis), billiards and pool 220 S Palafox

Nickelsen Reuben L, justice of peace 315½ S Palafox

Nix J R & Co (J R Nix, L E Nobles), men's outfitters 29 S Palafox

Nobles Wm D, phys 209 Blount bldg

Nordstrom Estella D Mrs, millinery 11 E Intendencia

Norman Walter S, saloon 301 N Tarragona

*Norris H P Rev (A M E), 2012 E Scott

North Hill Greenery, Miss M C White propr 919 N Baylen

Northup & Wood, undertakers 12 W Intendencia

Nunari John, barber 609 S Palafox

Oerting McKenzie & Co (C McKenzie Oerting), ship chandlers 601 S Palafox

Olasson Nellie, nurse 127 W Gregory

Old Mill Inn, Lillie S Taylor West Bay Shore

O'Leary Michael M, grocer 330 W Zarragossa

*Oliver Alexander, grocer 201 N Tarragona

Oliver C W & Co (C W Oliver), lumber 806 S Palafox

Orpheum Theatre (E W McIntyre, J F Pryor, G F Gonzalez), 8 W Intendencia

Owen-Clark Co, James M Clark pres, G W Owen sec and treas, real estate 902 Am Natl Bank bldg

Owen-Clark Insurance Agency (George W Owen, James M Clark, Leslie Partridge), 902 Am Natl Bank bldg

Owens Wm B, phys 424 W Jackson

Packard Land Co, R C Packard pres, H J Packard sec 211 Blount bldg

Palace Jewelry Co, Albert Klei nmgr 109 S Palafox

Palace Saloon, W M Camp propr 222 S Palafox

Palmer Edward D, bicycle repr 6 S Palafox

Palmes Josie, nurse 14 W Strong

Panos Peter, grocer 100 S Barcelona

Park Hotel, Wm L Gilmore propr 100½ E Government

*Patterson John, grocer 1008 W Gonzalez

Patterson Minnie L, nurse 1 Spring

Peake Electric Co, E W Peake mgr 41 E Garden

Pearl Furniture Co, J W Bullard pres, Robert M Varnon sec and treas 105 S Tarragona

Peerless Millinery Store, H F Webb propr 12 E Garden

Peerless Saloon and Cafe, Reid Bros proprs 210 S Palafox

Pensacola Advertising Co, M Smith pres, C W Lamar sec 215 De Luna

Pensacola Buggy Works (J George and Filo H Turner), 232 E Intendencia

Pensacola Cooperage Co (D J and A Reinschmidt), 918 N Tarragona

Pensacola Crockery Co, I Hirschman mgr 107 S Palafox

Pensacola Development & Construction Co, H P Ball pres, E D Eliasberg sec 204 Blount bldg

Pensacola Dry Goods Co, T L Gant pres, J A Gunn sec 113 N Palafox

Pensacola Electric Co, Alba H Warren mgr, A G Jillson asst treas 9 W Garden

PENSACOLA EVENING NEWS, News Publishing Co Publishers, Subscription Price $5.00 Per Year 19-21 W Government

Pensacola Farm Lands Co, H H Thornton pres, John R Scott vice pres and mgr, J W Bullock sec, Wm Fisher treas 705-708 Am Natl Bank

Pensacola Fertilizer Co, W E Craig sec 603 Am Natl Bank bldg

Pensacola Fish Co, E W Fowler mgr Palafox Wharf

Pensacola Fruit & Produce Co (C G Cassimus, A Tarranto), 132 E Government

Pensacola Gas Co, T S Bodine pres, Lewis Lillie sec and treas 25 E Garden

Pensacola Gas Engine & Supply Co (D M Weitherill, C H Weitherill), 713 S Palafox

STORE AND BANK FIXTURES

Interior Work of every kind. Designers and Draftsmen are at your service to furnish estimates. We do work in every part of the State.

33 WEST FORSYTH ST. JACKSONVILLE, FLA. SOUTHERN FIXTURE & SUPPLY CO.

Pensacola Grocery Co, R F Mitchell pres, A R McAllister sec Cedar n w cor Jefferson

Pensacola Home & Savings Assn, H G DeSilva pres, R Cary sec 14 E Government

Pensacola Ice Cream Co, Victor R Farmer propr 100½ E Wright

PENSACOLA INVESTMENT CO, John E Stillman Pres, W H Knowles Vice Pres, Henry M Yonge Sec, Knowles Hyer Treas 225-231 Brent Bldg, Tel 386 (See adv)

Pensacola Iron Works & Supply Co, W B Wright pres 803 S Palafox

PENSACOLA JOURNAL THE (Daily $5.00 Per Year and Weekly $1.00 Per Year), Frank L Mayes Editor and Mgr cor Intendencia and De Luna

Pensacola Livery Stable, J G Wood mgr 12 W Intendencia

Pensacola Lumber Co, W Hayward pres, G E Williams sec 200 Brent bldg

Pensacola Monumental Works, Willis & Broughton proprs 4 N Palafox

Pensacola Office Equipment Co, 36½ S Palafox

PENSACOLA REALTY CO, John R Scott Pres, George H Stone Vice Pres, Dudley C Thornton Treas, F J Thatcher Sec 506-507 Blount Bldg, Tel 1309

Pensacola Rendering Co, W E Craig pres, G O McPhail sec 603 Am Natl Bank bldg

Pensacola, St Andrews & Gulf Steamship Co, H H Boyer pres, M E Wilson sec and treas 412 Thiesen bldg

Pensacola State Bank, T A Jennings pres, W A Blount jr vice pres and cashr 1 S Palafox

Pensacola Steam Dye Works, Wm K Bishop propr 12 W Romana

Pensacola Supply Co, J A Merritt mgr coal 806 S Palafox

PENSACOLA WEEKLY NEWS, News Publishing Co Publrs, Subscription Price $1.00 Per Year 19-21 W Government

Pensacola & Perdido R R Co, Henry McLaughlin pres, Elwood McLaughlin treas and genl mgr, J B Hall sec Pintado s e cor E

PENSACOLIAN THE, N J Lillard Editor and Propr, Monthly $1.00 Per Year 311 Thiesen Bldg

Peoples National Bank of Pensacola The, J S Reese pres, J W Dorr cashr 307 S Palafox

*Perry Thomas Rev (Baptist), 2000 N Alcaniz

Peshon Herman, shoemkr 16 W Intendencia

Peter Arthur, grocer 319 N Tarragona

Peter John, fruits 142 E Government

Peter John, grocer 100 W Wright

Peters John, grocer 826 E Wright

Peterson Fritz, notions 613 S Palafox

Petters G E Rev (Seventh Day Adventist

Pfeiffer George C, poultry 210 E Government

Pfeiffer's Bakery, Emil E Pfeiffer propr 211 E Intendencia

*Phillips John P, barber 222½ N Tarragona

Phillips Lawrence C, physician 309 Blount bldg

Phillips Seymour M, confectioner 6 S Palafox

*Pierce John, grocer 800 W Zarragossa

Pierce Lyston H D, physician 300 Blount bldg

Pierpont J Harris, physician 12½ W Government

*Pittman Henry, grocer 2201 Hayne

Pitts Alexander A, barber 206 S Tarragona

*Pogue Richard E, cook shop 207 E Wright

Polizo Constatine, grocer 2 S Tarragona

Polizo Victor N, fruits 407 S Palafox

Pollock Wm A J, physician 119½ S Palafox

*Pons John, barber 18 E Government

*Pons Robert H, barber 313 S Palafox

*Pons & Sunday (H S Pons, E Sunday), 14 W Wright

Porter J Clayton, notary public 403 W Belmont

Porter J C Co The, J C Porter pres, lumber 222 Brent bldg

Porter Walter G, gen mdse 114 E Wright

Postal Telegraph-Cable Co, J M Martin mgr 315 S Palafox

*Potts Carroll W, meats 319 W De Villiers

Pou Frank R, undertaker 17 W Intendencia

A. J. CESERY COMPANY

Plain and Ornamental Cement Work, Cement Blocks, Cement Tile Sidewalks, Cement Coping, Steps, Columns Etc.

Office and Factory, Foot East Bay St., Jacksonville, Florida

PHONE 1250

ESTIMATES FURNISHED.

GRIFFING'S CATALOG of TREES AND PLANTS
Most complete book of Trees and Plants, Roses and Shrubbery
Write for Copy. Address
The Griffing Bros. Co.
NURSERYMEN Jacksonville, Fla.

A. J. CESERY & COMPANY
PLASTER WORK IN ALL ITS BRANCHES, Wainscoting, Fireplace, Art and Ceramic, Mosaic, Plain and Vitrified Tile Work.
PHONE 1250
Office and Factory, Foot East Bay St., Jacksonville, Florida

Powers Charles B, pool 104½ S Palafox
*Pritchard Robert, grocer 319½ N De Villiers
*Pritchett James, meats 527 W Gregory
Pyle Eva M Mrs, E C Pyle mgr, jeweler 116 S Palafox
Quick James T, mfg jewelry 613 Blount bldg
*Quigles Joseph E, barber 20 (14½) W Intendencia
Quina Anna Mrs, dairy 318 (418) W Garden
Quina M Ernest, physician 314 Brent bldg
Quong Lee, laundry 505 S Palafox
Radcliff Frank & Son (F and S), grocers 300 E Gadsden
Rader Furniture Co (F O Click, J C Gray), 107 N Palafox
Raftopolo Nick, grocer 426 N Alcaniz
Ragan Nora, nurse 802 E Gadsden
Rainsey John W, restaurant 507 S Palafox
*Reache Victor, barber 203 S Baylen
Read Bros & Tuemler (W Nash and I W Read, R Tuemler), brokers 519 Blount bldg
Reed Charles, restaurant 713 Jefferson
Reese Richard Pope, attorney 204½ S Palafox
Reeves & Watson (Lucius J Reaves, Will H Watson), attys 500 Am Natl Bank bldg
*Register John H, grocer 821 N Tarragona
Reid A Whiskey Co (A Reid, Wm F Green), liquor 501 S Palafox
Reilly Frank, tobacco 311 S Palafox
Reinhardt J F W Rev (Lutheran), 248 W Garden
Renshaw Frank G, physician 106½ S Palafox
Restuecher Lawrence, grocer 722 Aragon
Rettinger Alvin L, vet surg 31 E Garden
Reumont D Alex, repair shops 210 De Luna
Review Publishing Co The, B H Thomas pres and genl mgr, C E Dobson sec 201 S Baylen
Rhodes-Futch-Collins Furniture Co, J H Collins mgr 26 E Garden
Rhodes Joseph F, grocer 1501 N Cordova
Rice A E & Co (A E Rice and W P Gainus), furn 216 E Wright
Rice E E Rev (Baptist), 1011 E Jackson
*Rechburg Peter J, barber 113 S Tarragona
Riley Frank W, public accountant 710 Blount bldg
Robinson P H Mrs, dress mkr 219 E Government
Robinson Point Lumber Co, H H Boyer pres and mgr 500 Blount bldg
Robinson Rix M, lumber exporters 906 Am Natl Bank bldg
*Robinson Robin, grocery 600 W La Rua
Robinson Wm K, undertaker 31 E Garden
Roch M L & Sons (Marion L, Eugene P and Emile O), restaurant 208 S Palafox
Rocheblave Wm, fish Baylen St Wharf
Ropke Charles, grocer 512 E Jordan
Rossaco Bros (Wm S Rosaco), ship broker 814 S Palafox
Rosener Rose M, dress mkr 126 W Garden
Rosique Mary A, furn rooms 123 E Intendencia
Rousse Charles, artist 333 Brent bldg
Ryan C E, grocer 2024 N Palafox
Ryan Zenia P Mrs, grocer 1400 N 9th av
Saedooris Andrew, restaurant 102 W Zarragossa
St Charles Hotel, V W Shepheard propr 106½ E Government
Sam Kee, laundry 126 N Palafox
Sam Ling, laundry 217 N Tarragona
*Sampson C P Rev (A M E), 714 W Chase
San Carlos Hotel, Hervey Hotel Co propr Palafox n w cor Garden
Santa Rosa Hotel, Mrs Emily McDonald propr 319 Guillemard
Saunders Co The, R D Saunders pres, R B Saunders sec, naval stores 412 Thiesen bldg
SAUNDERS E E & CO, (Eugene E Saunders, Thomas E Wells), Wholesale Fish Palafox Wharf, Tel 13
SAUNDERS FRANK S, With Leslie E Brooks and Mgr The Campbell Stables Palafox n w cor Romana
Saunders Mill Co, D R Saunders pres, M E Wilson vice pres, R B Saunders sec-treas, lumber mfr 412 Thiesen bldg

EXPERT TRUSS FITTING
THE NELMAUR CO.
210 W. FORSYTH STREET

Schwartz Adolphus, plumbers 120 N Palafox
Searles W M, grocer 1022 N Alcaniz
Sederes Constantine, grocer 1123 San Carlos
Sederes George, grocer 700 W Belmont
Seeger Lucy J Mrs, grocer 610 E Wright
Seel Henry, music teacher 116½ S Palafox
Segree Frank S, grocer 338 E Intendencia
Selix Max, tailor 219 DeLuna
Semintona John, grocer 501 W Government
Senterfitt J W Rev (Baptist), 708 E Cervantes
Sheer Samuel S, shoemaker 140 E Intendencia
Sheppard John, druggist 405 S Palafox
Sher Solomon, shoemkr 226 N Tarragona
Shine Cheever L, atty 712 Blount bldg
Sibley J S Rev (Presbyterian), 112 W Gregory
Simpson C P Rev (Baptist)
Simpson Horace L, physician 119½ S Palafox
•Sims Mattie, cook shop 116 S Tarragona
Singer Sewing Machine Co, N T Singer mgr 32 S Palafox
Skipper James H, grocer 1223 Davis
Smith Alexander, grocer 1118 W Government
Smith Charles L, dentist 408 Blount bldg
•Smith Charles V, physician 12 W Wright
•Smith Charles, cook shop 14 W Zarragossa
•Smith Maggie, nurse 419 L
Smith O H & Sons Co, O H Smith pres, O H Smith jr sec, timber 220 Brent bldg
Smith & Searle (W H Smith, O E Searle), grocers 218 E Wright
Soderling Gus A, tailor 308 W Government
Solomon Furniture Co, S S Solomon mgr 20 W Government
Solomon Manuel, tailor 411 S Palafox
•Solomon Thomas, billiards 13½ W Zarragossa
South Atlantic Steamship Line, G L Lappington agt Am Natl Bank bldg
Southern Bell Telephone & Telegraph Co, A C Hobson mgr 12 E Romana
Southern Brick Co, D R Saunders pres M E Wilson sec-treas and genl mgr 412 Thiesen bldg
Southern Express Co, W V Cole agt 14 W Government
Southern Grocery Co (M J Kahn, L B Hirschman), 12 W Zarragossa
Southern Jewelry Co (W D Cahoon, B F Coker), 10 E Intendencia
Southern Paving Construction Co, contractors 501 Blount bldg
Southern Publicity Bureau, H E Wright mgr 227 Brent bldg
SOUTHERN STATES LUMBER CO, P K Yonge Mgr, F F Bingham Asst Mgr, Edmund Fox Auditor, Mfrs and Shippers of Pine Lumber and Timber 703-4 Am Natl Bank Bldg (See page 341)
Southport Lumber Co, J M Muldon sec 806 S Palafox
Southwark Mfg Co, George Griffiths pres, whiting mfrs 519 Blount bldg
Stagno Bros (Dominick and Manuel), clothing 617 S Palafox
Stamata Joseph, grocer 438 E Government
Stamata Saras, grocer 38 S Tarragona
Stamates James, grocer 301 E Gregory
Stamoles John, fruits 24 E Government
Stamoles Nicholas, grocer 522 N Alcaniz
Star Brokerage Co, A Sarra mgr 9½ W Romana
Star Laundry Co, J P Sandusky pres, J B Perkins sec, 37 E Garden
Star Theatre, H Monk propr 30 S Palafox
*Stark J E Rev (A M E), 809 W Belmont
Stearns Wesley E, meats 504 N DeVilliers
Steinmerger Leon B, furniture 211 N Tarragona
Stephens Calvin J, grocer 1301 N Palafox
Stephenson Erosmus W, dairy n s Maxwell bet K and L
STILLMAN JOHN E, Pres Pensacola Investment Co, and U S Collr of Customs 231 Brent Bldg
Stoemely George, grocer 901 N Tarragona
Stokes John P, attorney 204½ S Palafox

ENGINES
Gasoline, Naptha, Distillate, Petrol, Kerosene, Alcohol, Producer Gas and Steam, Stationary or Marine
HILLSBOROUGH HARDWARE CO.
1112-1114 FRANKLIN ST. TAMPA, FLA.

FLORIDA LIFE INSURANCE CO.
JACKSONVILLE, FLA.

$100,000.00 Deposited with State Treasurer for Protection of Policy Holders

WE PAY CLAIMS AT SIGHT

Stratton Ice Works, J R Keller mgr 110 N Tarragona
Strazzula Rosario, grocer 238 W Zaragossa
Stuart James C, grocer 920 W LaRua
Sullivan & Sullivan (J J and J J jr), attorneys 203 Thiesen bldg
*Sunday Samuel, grocer 900 Hayne
Swift & Co, J D Carroll mgr, meats 240 E Garden
Swing Frank U, physician 370 Brent bldg
Tabarras Chris, fruits 112 S Palafox
Tabokes John, grocer 407 E Zaragossa
Talley Refreshment Parlor (E E Talley), 44 S Palafox
Taylor George W, grocer 1018 San Carlos
*Taylor Jacob T, barber 220 N Tarragona
*Taylor J J Rev (A M E), 113 Maxwell
Taylor Wm R & Co (W R, W E and J E Taylor and W T Graham), bldg material 209 E Garden
Thierson Chris, saloon 200 S Bayten
Thompson Charles V, notary public 306 Am Natl Bank bldg
Thompson John T, harness 41 S Palafox
Thompson Lizzie, millinery 41 S Palafox
Thornton H H Co, H H Thornton pres, C J Levey sec-treas, ins 510 Blount bldg
Tickardy George, grocer 300 W Government
Tiller John B, dentist 310 Blount bldg
Title Guarantee Co, R B Simpson pres, Aubrey Maura sec, 334 Brent bldg
Tracey W T Rev (Christian), 2001 E Mallory
Tuemler Robert & Co (Robert Tuemler), steamship agents 519 Blount bldg
Turner C H Construction Co, Chas H Turner pres and mgr, contrs 41 E Garden
Turner Patrick Rev (Catholic), 915 E Jackson
Turton George W, photogr 116½ S Palafox
Union Central Life Insurance Co, L E Bogan dist agt 402 Am Natl Bank bldg
Union Naval Stores Co, L Lappington mgr, 8th fl Am Natl Bank bldg
Union Trading Co, Clyde Blomeley pres, grocers 101 N Cevalios
Van Pelt Wm N, grocer 230C N Palafox
Vasso George, grocer 514 E Wright
Vasso Louis, grocer 619 N Alcaniz
Vegan Arnold, monuments 104 W Chase
Veraza James A, grocer 704 Guillemard
Vetter Charles B, tinner 18 E Intendencia
Victor House, Chas Bubenik propr 304 Guillemard
Vidal Vincent J, mgr Marine Grocery Co, Consul Cuba, Vice Consul Guatemala and Uruguay 604 S Palafox
Viscuso Matteo, grocer 705 S Baylen
Voyadjis Nick, restaurant 31 W Zaragossa
Waddell James B, real estate 28½ S Palafox
Wagenheim I E Rev (Hebrew), 116 W Wright
*Walker Edward, clothes cleaner 606 W Belmont
Walker John A, books 119 S Palafox
Walker Wm C, elec contr 14½ E Interndencia
Walther Emil W, tailor 16 E Garden
Walton Jesse S, mfrs agt 520 S Palafox
Warfield Grocery Co (W R Warfield), 124 S Alceniz
Warren Fish Co, A F Warren pres ft of S Baylen
WATERS JAMES D, Real Estate and Vice Pres The Campbell Stables 305 Blount Bldg
Watson Parker & Reese Co, clothing 33 S Palafox
*Webb Cecil, fish 402 DeVilliers
Webb John E, pressing club 121 S Baylen
Weekley John D, notions 801 W Belmont
*Weeks Wm E, horseshoer 108 E Garden
Weiland Joseph, dyer 123 E Intendenia
Weiland Nathan, dry goods 111 S Palafox
*Welch James G, shoemaker 122 N Palafox
Welch Thomas J, dentist 204½ S Palafox

MARINE CONSTRUCTION and REPAIRS
MERRILL-STEVENS CO. JACKSONVILLE, FLA.

WATERMAN CO.

135 W. BAY ST. JACKSONVILLE

Mfrs. of Lodge and Church Furniture Clothing Cabinets, Barber and Saloon Fixtures, Mirror Plates, Plate and Art Glass, Interior Construction

Velles-Kahn Co (T E and F E Welles, H Kahn), whol grocers 600 S Palafox
Vells Ezra B, wall paper 15 W Government
Ventworth George P, attorney 204 Am Natl Bank bldg
Vest End Drug Store, 426 W Jackson
Vest End Grocery Co (J C Porter, E E Harper, J D Hall), 403 W Belmont
Vest Hill Drug Goods Co (A M McMillan), 600 N DeVilliers
West Serton W, grocer 521 N Tarragona
Western Union Telegraph Co, R L Daniel mgr 12 E Government
Vhidden Construction Co, J P Brandewie pres 412 Blount bldg
Vhite A Henry & Bro, men's furn 127 S Palafox
White Cary, grocer 265 E Chase
Vhite John Store, J A White mgr, clothing 209 S Palafox
Vhite May C, florist 919 N Baylen
White Paul, barber 29 W Zarragossa
Vhite Printing Co, H S White mgr 9 W Romana
Vhite W H & Co (Walter H and J George White), drugs 106 S Palafox
Vildenhain Alfred F, photogr 7½ W Romana
Vilhelm Struck Rev (Lutheran), 800 S Palafox
Vilkins Agnes Mrs, millinery 313 Blount bldg
Williams Henry G Dr, drugs 129 N Palafox
Villiams J Ed, grocer 601 N DeVilliers
Williams J W Rev (Baptist)
Villiams Maude C Mrs, grocer 1021 N 9th av
Williams Moses, grocer 13 N 10th av
WILLIS WALKER D, Architect 300 Brent Bldg
Villis & Broughton, proprs Pensacola Monumental Works 4 N Palafox
Wilson Catherine, grocer 1420 N Alcaniz
Vilson Charles M jr, broker 14½ E Government
Vilson D Hale & Co, real estate 306 Am Natl Bank bldg
WILSON EMMETT, Attorney-at-Law, 700-701 Am Natl Bank Bldg, Tel 1616
Wilson George B, repair shops 103 W Romana
Wilson Loan Co, money brokers 9½ W Intendencia
Wing Hop & Co, curios 31 S Palafox
Wittich W L & Co, lumber 618 Blount bldg
Wolfe J Emmet, judge circuit court office 419 Blount bldg
Wolff Isador, mdse broker 315 Am Natl Bank bldg
Wood James B, saloon 328 W Government
Wooten A L & Son, horseshoers 28 W Intendencia
*Wright Wm, cook shop 216 S Tarragona
Wrighton Thomas F, painter 4-6 W Romana
Yates Tandy G, optician 410 Blount bldg
Yates Wm H, grocer 731 W Zarragossa
Yelado John, grocer 201 W Intendencia
Yellow Pine Land Co, 412 Thiesen bldg
YONGE HENRY M, Sec Pensacola Investment Co 225 Brent Bldg
Zachary Wm L, attorney 362 Brent bldg
Zelius Alexander, ship Chandlers 708 S Palafox
Zelius A & Son, meats 504 S Palafox
Zieglar L Francis, jeweler 508 S Palafox
Zirklebach John, saloon 321 N DeVilliers
Yung Nathan, furniture 803 E Strong

PEORIA. A postoffice on the St Johns river and on the A C L R R, in Clay county, 12½ miles northwest of Green Cove Springs, the county seat and banking point. Exp Southern
Silcox W H (est), general store

PERRINE. Population 150. On the F E C Ry, in Dade county, 18 miles southwest of Miami, the county seat and nearest banking point. Has a public school. Tel W U. Exp Southern. G E Cuthbert, postmaster
Fernald R C, r r and exp agt
Moody G W & Co, general store

A. J. CESERY COMPANY

Office and Factory, Foot East Bay St., Jacksonville, Florida PHONE 1250

Reinforced Concrete Construction, Compo-Stone, Ornamental Plaster Work, Ceramic Tile Work

POLK'S REAL ESTATE and FINANCIAL REGISTER
Is a Valuable Book of Reference in REAL ESTATE AND FINANCIAL CIRCLES.

A. J. CESERY COMPANY
Plaster Capitals for Exterior and Interior Use, Plain and Ornamental Plaster Work, Ceramic Tile, Artificial Marble, Etc.
PHONE 1250
Office and Factory, Foot East Bay St., Jacksonville, Florida

PERRY. Population 1,500. The judicial seat of Taylor county is an incorporated village, located on the L O P & G, the S & S P and the S G & W C R R's, 90 miles west of Jacksonville, 16 from the Gulf of Mexico, and 44 southwest of Live Oak. It is lighted by electricity, has an excellent system of water works, fire department, 2 banks, ice plant, good hotels, cotton gin, grist mill, Baptist, Methodist and Presbyterian churches, a public school and a weekly newspaper, the Taylor County Herald. Tel W U. Exp Southern. Telephone connection

Adams C R, marshal and tax collr
Atlantic Coast Line Ry, W C Lockhart agt
*Barton Benjamin J, pool
Battle George R, dry goods, vice pres First National Bank
Battle W E, mayor
Bird & Adams (Paul Bird, Charles Adams), grocers
Black Gus A, restr
Blair & Hinley (J T Blair, S A Hinley), general store
Blanton Boyett P, meats
Blanton D F, notary public
Brown James J, bowling alley
Calhoun Abstract Co, W F Calhoun mgr abstract of land titles
Calhoun Eugene C, lawyer
Calhoun John C, clerk circuit court
*Carter Sarah, cigars and tobaccos
Caswell Grocery Co, L E Caswell propr
Cole F D Rev (Baptist)
*Cooper Sandy M, confectioner
Culpepper John O, county judge
Currie D C & Co (D C Currie, J H Mulloy, D G Mulloy), jewelers
Davis Mathew W, county commissioner
Davis Wm B, lawyer
*Fain Wm, barber
FIRST NATIONAL BANK (Capital $25,000), S H Peacock Pres, G R Battle Vice Pres, W L Weaver Cashr
Fletcher I M H, saloon
Fletcher Wm H, saloon
Florida Railway, L A Peacock ticket agt
Goldstein Abraham, dry goods
*Goodwin Julia, restaurant
GORNTO & BATTLE (J M Gornto, W E Battle), Attorneys-at-Law
Hendry Andrew, supervisor of registration
HENDRY REALTY & ABSTRACT CO, W A Hendry Pres, W T Hendry Sec and Treas, D G Malloy Vice Pres, Real Estate and Abstract of Land Titles (See adv)
HENDRY W A, Pres Hendry Realty & Abstract Co, Mgr Perry Telephone Co and Supt Public Instruction
HENDRY W T (Hendry & McKinnon), Sec and Treas Hendry Realty & Abstract Co
HENDRY & McKINNON (W T Hendry, K W McKinnon), Attorneys-at-Law
HERALD BOOK STORE, H C Sparkman Propr, Books (See adv)
HERALD JOB OFFICE, H C Sparkman Propr (See adv)
Hester Louis V, dry goods
Holt Walter S, pool
Horn J T, general store
HOTEL OAKLAND, Mrs M L McDougal Propr, Rates $2.00
Houck Brinson, county commissioner
Inman Wm E, printer
Jones J L Rev (Methodist)
KING CHARLES E, Surveyor and Buyer of Timber Lands (See adv)

C. E. KING, Agent
Buyer of Timber Lands
Land Surveying, Timber Cruising
PERRY, FLORIDA

*Lanier Nelson W, confectioner
Lou Charles, Indry
Live Oak, Perry & Gulf Railroad Co, Arthur H Seibert agt
McAuley Auley, county treasurer
McRae Alexander B, physician
MALLOY D G, Vice Pres Hendry Realty & Abstract Co
Massey Edward, barber
Mickelson David, dry goods
Milton Benjamin S, pool
*Mobley Edward W, barber
Morgan Abner E, grocer
Page G W, county commissioner
Palmer B H, judge circuit court
*Paris Decatur R, fish

THE ARROW BOAT CO.

L. CLARK, President

705 Atlantic Nat'l Band Building
Jacksonville, Fla.

W. A. HENDRY, Pres. W. T. HENDRY, Sec. and Treas. D. G. MALLOY, Vice-Pres.

Hendry Realty & Abstract Co.

Real Estate

Abstracts of Land Titles

PERRY, - - - - FLORIDA

The Taylor County Herald

$1.00 a Year in Advance

H. C. Sparkman, Publisher **PERRY, FLORIDA**

The only newspaper published in Taylor County covering the County thoroughly with more than 1,000 circulation, making it one of the best advertising mediums in the state

FINE COMMERCIAL JOB PRINTING

Mail Orders Promptly Filled

Parker John H, sheriff
*Parker Melvin H, barber
Peacock Hotel, Mrs S H Peacock propr
Peacock Samuel H, general store, saw mill and cotton gin and cotton grower and buyer
Perry Banking Co The (capital $20,000), D G Malloy pres, J H Scales vice pres, E F Dougherty cashr
Perry Bottling Works, Adams & Holmes proprs, soda water mfrs
Perry Clothing Co (Jacob Oelsner, D G Malloy, J H Malloy), gents' furnishing
Perry Electric Co, J D Renfroe mgr ice mfrs
Perry Live Stock & Vehicle Co, G A Collins pres, J P Miles vice pres, J H Scales sec and treas livery
Perry Meat Market (H J McMullin, H C Vick)
PERRY TELEPHONE EXCHANGE, W A Hendry Mgr
Powell & Co (J L D Powell, G W Lanier), saloon
Powell & Lanier (D B L Powell, D W Lanier), saloon
Putnal Joseph A, grocer
Register D S, county tax assessor
Ricks J J, contractor
Roberts D D, dentist
*Robinson Rosa, cigars and tobacco
Rolleson R M, county commissioner
Skipper James G, grocer
Slaughter Walter H, grocer
South Georgia & West Coast Railway Co, J B Jones agt
Southern Express Co, L A Peacock agt
SPARKMAN H C, Editor and Propr Taylor County Herald (See adv)
Stripling Robert L, county tax collr
TAYLOR COUNTY HERALD, H C Sparkman Editor and Propr. Published Every Thursday (Dem), $1.00 Per Year (See adv)
Taylor C T, contractor
*Taylor Samuel M, tailor
*Thompson Benjamin W, tailor
Travellers Hotel, P M Poppell propr
Tyson Wm W, druggist and physician
United Hardware & Furniture Co, D G Malloy pres, H H Brown vice pres, J H Malloy sec and treas
Vereen Robert H, general store

JETTON LUMBER CO.

SASH, DOOR and BLIND FACTORY, PLANING MILL, LUMBER, PINE and CYPRESS.

POLK AND CENTRAL AVE. TAMPA, FLA. TELS. 657 and 644

Restaurant's Notice All kinds of Spanish Spices, Pickles, Cocoa, Cocoanut, Olives, Catsup Pie Fillers, Jellies, STEERO BOUILLON CUBES, Spices and **Extracts of all Flavors**
Cannon Bros. Extract Co., Inc. Phone 3942 No. 6 VIADUCT JACKSONVILLE, FLA.

Vereen & Blanton (R H Vereen, B P Blanton), saloon
Weaver W L, city clerk, tax assessor and treas
Western Union Telegraph Co, Arthur H Seibert mgr
White T E, contractor
Wilder Henry T, dry goods
*Williams Perry, tailor
Williams U S, county commissioner

PHILIPS. Population 500. On the F E C Ry and on the St John's river, in Duval county 2½ miles from Jacksonville, the county seat and banking point. Paul Palmer, postmaster
Nickerson C D, general store
PALMER PAUL, General Store
Plummer Frank F, general store
Veloudious George, general store

PHOSPHORIA. Population 100. A station on the A C L R R, in Polk county, 8 miles southwest of Bartow, the county seat and banking point, from which it has rural delivery. Exp Southern
Jones D P, general store
Pearce W O & Co, general store
Perry M, livery
Prarie Pebble Phosphate Co
Tanner & Yates, maets

PICKETT. A station on the A C L R R, in Duval county, 5 miles northwest of Jacksonville, the county seat and banking point, from which it has rural delivery. Exp Southern

PICNIC. A country postoffice in Hillsboro county, 26 miles southeast of Tampa, the county seat, 6 from Boyett, the nearest shipping point, and 18 from Plant City, the nearest banking point. Mail daily
Carter F M Co, turpentine and general store

PIEDMONT. Population 75. On the S A L Ry, in Orange county, 10 miles northwest of Orlando, the county seat and banking point. John Thollander, postmaster
Anderson C & G, saw mill
Anderson J J, orange grower
Blomgreen J, truck grower
Holz J H, orange grower
Jackson J G, general store
Johnson J E, truck grower
Johnson O F, orange grower
Larson Jonas, blacksmith
Larson L M, orange grower
Steinberg E, blacksmith

PIERSON. Population 250. On the A C L R R, in Volusia county, 25 miles north of De Land, the county seat and nearest banking point. Has Baptist, Methodist and Swedish Lutheran churches and a public school. Tel W U. Exp Southern. J D Peterson, postmaster
Byrd J E & Son, turpentine and general store
Hagstrom L E A, r r and exp agt
Hagstrom & Minshew, general store
HARPER J A & CO, General Store
McBride J W & Co, general store
Price H C & Bros, turpentine and mill

PINE. Population 100. In Marion county, 17 miles north of Ocala, the county seat and nearest banking point and 4½ from Citra, the nearest shipping point. Mail stage daily to Citra, fare 25 cents
Hagan & Wartman, naval stores
Kemp F E, tie contr
Perry M C & Co, general store
Southern Pine Lumber Co

PINE BARREN. Population 346. On the L & N R R, in Escambia county, 27 miles north of Pensacola, the county seat and nearest banking point. Tel W U. Exp Southern. Telephone connection. C L Wiggins, postmaster
Hicks-Reager Lumber Co
McMillan Mercantile Co
McMillan Mill Co
Wiggins Miller C, general store

PINE CASTLE. A rural postoffice on the A C L R R, in Orange county, 5 miles south of Orlando, the county seat and banking point. Exp Southern
Tyner J G, general store
Wilkes J F, saw mill

PINEHURST. A rural postoffice in St John county, 21 miles northwest of St Augustine, the county seat, and 12 from Durbin, on the F E

McGRAW BROS. CO.
Bicycles and Automobile Supplies
Florida and South Georgia Distributors for THOR and HARLEY-DAVIDSON MOTORCYCLES
423-427 MAIN, COR. CHURCH
JACKSONVILLE, FLA. PHONE 2434

PALMER THE ENGINE WITH A PULL. SEE PAGE 5
PALMER MOTOR SALES CO.
28 SOUTH MAIN ST., JACKSONVILLE, FLA.

C Ry. Located here is the Pinehurst Seminary a school for girls and boys, beautifully situated among the pines, free from malaria. A preparatory school, Miss Stephanie Anhorn prin. Mail daily. M G Anhorn, postmaster
ANHORN A, Artist
Farrell & Jenkins, general store and turpentine

PINELAND. Population 55. Is located on Pine Island on the shore of Pine Island Sound, in Lee county, 55 miles west of Ft Meyers, the county seat, and 24 from Punta Gorda. Mail daily
Benedict F C, fruit grower
Benedict J H Rev
Dampier J F, fruit grower
Foster J H, fruit grower
Hampton E L, fruit grower
Hope D W, fruit grower
McGill James, fruit grower
Osborne I C, fruit grower
Platt S M, fruit grower
Smith Frank, fruit grower
Smith John jr, fruit grower
Sweet C B, fruit grower
Willis James, fruit grower
Willis J H, fish

PINELEVEL. A country postoffice in De Soto county, 10 miles west of Arcadia, the county seat, banking and shipping point. Has Baptist and Methodist churches. Mail daily. D W Mizell, postmaster
MIZELL D W, General Store

PINELLAS. Population 70. A station on the A C L R R and on Tampa Bay, in Hillsboro county, 25 miles southwest of Tampa, the county seat and 2 from St Petersburg, the nearest banking point

---

PINEMOUNT. Population 200. On the A C L R R, in Suwannee county, 9 miles south of Live Oak, the county seat and banking point. Has 2 cotton gins and a saw mill. Tel W U. Exp Southern
Altmaier J J, gin mill
Altman Bros, general store
Gray James G, general store
Pennington J L, general store
Pinemount Mercantile Co
Smith James, turpentine and general store
Thompson J G, grocer
Whittle W G, blacksmith
Whittle & Brown, gin mill

PINETTA. Population 300. On the Ga & Fla Ry, in Madison county, 10 miles north of Madison, the county seat. Has 2 Methodist and one Baptist church and a public school. Telephone connection. R M Allen, postmaster
Bank of Pinetta (capital $15,000)
Bass R L, livery
Brown J W, saw mill
Childers E L & Blair, genl store
Gramling Sallie, millinery
Griffin H F, genl store
Herndon D B, cotton buyer
Herring L B, grocer
Johnson Alice, dressmkr
Kinsey J P, physician
Leslie A L, meats
McDaniel M E, blacksmith
McGhee T A, general store
Morris Mrs, boarding
Peoples Trade House, general store
Phillips Joel E, shingles
Pinetta Drug Co
PINETTA SUPPLY CO, Genl Store
Pinetta Union Gin Co (S I Cotton)
Purvis C D, cotton buyer
Shaw J D & Co, naval stores and genl stores
Slater J D, grocer
Sutley W D, general store
Walker G W, blksmith and machine shop
Wethington A A, notary public
Woodward W J, general store

PINEVILLE. A recently established postoffice in Escambia county

---

PINEWOOD. A rural postoffice in Santa Rosa county, 5 miles from Milton, the county seat, banking and shipping point. Mail daily. Telephone connection
Bay Point Mill Co, saw mill

PINHOOK. On the S A L Ry, in Jefferson county, 8 miles southwest of Monticello, the county seat and banking point. Exp Southern

A. J. CESERY COMPANY
Plain and Ornamental Cement Work, Cement Blocks, Cement Tile Sidewalks, Cement Coping, Steps, Columns Etc.
ESTIMATES FURNISHED.
Office and Factory, Foot East Bay St., Jacksonville, Florida
PHONE 1250

HUTCHINSON AUDIT CO. 511-512 Dyal-Upchurch Bldg. Jacksonville, Fla.
(See Adv. in Classified Auditors and Accountants)

A. J. CESERY COMPANY
PLASTER WORK IN ALL ITS BRANCHES. Wainscoting, Fireplace, Art and Ceramic, Mosaic, Plain and Vitrified Tile Work.
PHONE 1250
Office and Factory, Foot East Bay St., Jacksonville, Florida

PITTMAN. Population 54. On the A C L R R, in Lake county, 17 miles north of Tavares, the county seat, and 12 from Eustis, the nearest banking point. Tel W U. Exp Southern.
J M Thomas, postmaster
Brown J A, general store
Guenther Carl, truck grower
Pitzer M R, live stock breeder
THOMAS J M, Live Stock Breeder
Thomas Pike L, live stock breeder

PLACIDA. A recently established postoffice in De Soto county

PLANT CITY. Population 1,700. An incorporated town on the S A L and A C L R R's, in Hillsboro county, 22 miles east of Tampa, the judicial seat, and 183 from Jacksonville. It dates its settlement from 1883 and has Baptist, Methodist Episcopal and Presbyterian churches, 2 banks, first class hotels, ice plant, crate factory, brick works, 2 saw mills, novelty works and a weekly newspaper, the Courier. It is supported by a fine section of country, strawberry and orange growing and truck farming being the principal industries. Tel W U. Exp Southern. Telephone connection. Charles E Barnes, postmaster
Alsobrook J W, physician
Anderson R L, dentist
Baker T J, dentist
Bank of Plant City (Capital $30,000), Albert Schneider pres, H H Root cashr
Barker M S, dry goods
Barker Ruby, teacher
Barnes Charles E, postmaster
Barnes & Wordehoff (C E Barnes, H B Wordehoff), barbers
Boone Samuel J, blacksmith
Branch Bary W, grocer
Bridges F R Rev (M E Church South)
BROWN & GARDNER (Wm Brown, Isaac Gardner), Saloon
*Bryant Pell, grocer
Burney E G Mrs, teacher
*Busby Adam, tailor
Causey & Co (J L Causey, E J DeVane J R Graham), hardware
Causey & DeVane (J L Causey, E J DeVane), grocers
Central Pharmacy, P G White mgr
Chalker D E, harness mkr
Chapman & Son (John and Edgar), contractors
City Hotel, Mrs W A McQuaige propr
Clark Thomas W, restaurant
Clemons G Perry, meats
Copeland Isaac B, saloon
Couch Lester G, real estate
Crum David R, grocer
Dege Lillian, dress mkr
*Dempsey Emma B, grocer
Denny Wm O, confr
DeVane Alma, teacher
DeVane E J, real estate
*Dixon Walter, barber
English James R, grocer
Evers Jasper Mrs, teacher
Faison & Parramoure (G E Faison, E W Parramoure), saloon
Fletcher Robert E, contractor
*Garvin Frank G, shoe maker
Greene Bros (W F and J O), blksmths
Greene Rolla, dry goods
Griffin David M, dentist
Hanor Henry C, grocer
Hartline Bros (Harvey and Francis), restaurant
Hendricks Hattie, teacher
Herring M S Mrs, millinery
Herring Wesley B, drugs
Hicks W B, grocer
Hillsboro State Bank The (Capital $50,000), J L Young pres, M E Moody cashr
Hobbs Joseph W, general store
House Fannie, staticnery
Hull Bertha, music teacher
Hull John W, dry goods
Hull Joseph & Co (Joseph Hull, R B Beaty), grocers
*Humphrey Neal, barber
Jones Arthur, fruits
Jones John, shoe maker
Kellteisg Michael, restaurant
Kilgore H M, seed
Kinsman J J, blacksmith
Knight Jesse E, teacher
Knight John C, physician
Knight Wm S, drugs
*Linton Benjamin F, hotel
Lipscomb W C, orange grower and shipper
Lowe John T & Co (J T Lowe, L M Anderson), millinery
Lowry Wm L, city clerk, treas and tax assessor
Lyons & Moody (B F Lyons, S D Moody), livery
McBride Charles M, baker

THE SECURITY LIFE & ANNUITY COMPANY
of GREENSBORO, N. C.

THE OLDEST SOUTHERN OLD LINE LEGAL RESERVE MUTUAL COMPANY
D. C. KETCHUM, Gen. Agt. for Florida
707-709 BISBEE BLDG JACKSONVILLE, FLA.

*McCloud Mollie, restaurant
McGuire Mathew H, general store
Maguire T C, physician
*Manuel Wm, restaurant
*Marshall E J, saloon
Martin J B Rev (Presbyterian)
Mays & Cain (S E Mays, J C Cain), orange packers
Merrin P A, real estate
Miller Wm T, general store
Mitchell Apostle, grocer
Moody Anna Mrs, teacher
Moody T E jr, insurance
Morgan Anon L, pool
Moyse Florida Land Co, E E Moyse pres, W H Hipple vice pres, A L Moyse sec and treas, real estate
Nichols J S, ticket agent S A L Ry
Pearce James A, dry goods
Pemberton & Chapman (O D Pemberton, H A Chapman), contractors
Perkins Brayton, agt Postal Tel & Cable Co
Plant City Board of Trade, J D Rooney pres, Rolla Greene vice pres, W C Lipscomb sec, T E Moody jr treas

PLANT CITY COURIER, Wayne Thomas Editor and Mgr, Published every Friday (Dem), $1.00 per year (See adv)

20th Year Subscription Price $1.00

THE PLANT CITY COURIER

WAYNE THOMAS, Editor and Manager

Published in the Key to the Phosphate Region, and the Trucking and Strawberry Section of South Florida. Extensive circulation in Plant City and Eastern Hillsborough County.

Plant City Foundry Machine and Boiler Works, C A Root pres, W C Wells vice pres, W A Clark sec, W M Schneider treas, founders
Plant City Ice & Power Co, E C Stewart pres, E D Ellis genl mgr
Plant City Realty Co (W J Sanderson, E W Elder), real estate
Plant City Steam Laundry, W J Hill propr
Plant City Water Works, W F Merrin supt
Postal Telegraph & Cable Co, Brayton Perkins agt
Ray Robert M, teacher
Reed Charles R, jeweler
[illegible] (Baptist)
Robertson H D & Co (H D Robertson, A F Pope), grocers
Robinson Bonnie, teacher
Roseland Hotel, Mrs E R Crum propr
Roux E T & Son ,E T and E T Roux jr), building materials
*Simmons Coleman T, saloon
Simmons Jesse W, bicycles
Smith Avon W, grocer
Smith J M & Co (J M Smith, L R Waver, W L Lowry), contractors
Southern Express Co, H S Grimes agt
Sparkman Charles M, saloon
Sparkman John G, general store
Stalnaker Imboden, feed
Stone & Anderson (O T Stone, J L Anderson), cabinet mkrs
Street John C, jeweler
Strickland Bros (T M Strickland), general store
Tanner & Young (E L Tanner, Samuel Young), barbers

THOMAS WAYNE, Editor and Mgr Plant City Courier

*Thompson Thomas M, tailor
Tomlin R R Mrs, music teacher
Townsend Edward S, fish
Trask A M Mrs, books
Tyner Wm S, barber

WARNELL LUMBER & VENEER CO, C A Root Pres, Wm Schneider Vice Pres, C B Root Sec, Albert Schneider Treas, Crate Mfrs

*Washington Robert, grocer
Weaver Wm A, grocer
Wells George B, mayor and lawyer
Wells & Sons Co (G W, G B, W C, S C and W J Wells), hardware and furniture
Western Union Telegraph Co, C V Franklin mgr
Wheeler Frank A, civ eng
Whilden W M, truck grower
Whitehurst John S, marshal and tax collector
Wiggins Emory G, meats
Wilhite Warren S, grocer
*Williams Winter N, tailor
Willis John C, physician
Wordehoff H B, fire insurance
Wright Olen S, drugs and physician
Young Mary E, teacher

PLANTER. A rural postoffice on Barnes Sound, in Monroe county. Mail semi-weekly

[illegible] J W, general store

The Florida Brewing Co. Owners of TAMPA WHOLESALE LIQUOR AND WINE CO.
BREWERS of HIGH GRADE BOTTLE and DRAUGHT BEER and Wholesale Dealers in DOMESTIC and IMPORTED WINE, CORDIALS and ALL POPULAR BRANDS of WHISKEY. Correspondence Solicited. TAMPA, FLA.

EDWARD M. GIBBON
401 Atlantic Nat'l Bank Bldg.
JACKSONVILLE, FLA.
CIVIL AND CONSULTING ENGINEER
Furnish Plans, Specifications and Supervise the Construction of Sewerage and Water Works

PLATT. A recently established postoffice in De Soto county

PLUMMERS. A country postoffice on the St John's river in Duval county, 12 miles south of Jacksonville, the judicial seat and banking point. Mail daily

PLYMOUTH. A rural postoffice on the S A L Ry, in Orange county, 16 miles northwest of Orlando, the county seat and banking point. Exp Southern
Smith C W & Son, saw mill

POINT WASHINGTON. Population 100. On Choctahatchee Bay, 35 miles southwest of Vernon, the county seat, and 29 south of De Funiak Springs, the nearest rail approach and banking point. Mail daily
Dasher & Rose, turpentine
Gulf Lumber Co
Heargrove Thomas J, general store
Wesley & Dasher, general store

POMONA. Population 250. On the A C L R R, in Putnam county, 14 miles south of Palatka, the county seat and nearest banking point. Stage daily to Welaka, 5½ miles west, on the St Johns river. Tel W U. Exp Southern. Telephone connection. C A Knowlton, postmaster
KNOWLTON C A & CO, General Store
Middleton W S, turpentine and general store
Peplar C H, R R

PONCE DE LEON. Population 140 On the L & N R R, in Holmes county, 18 miles southwest of Bonifay, the county seat, and 10 from De Funiak Springs, the nearest banking point. Has Baptist and Methodist Episcopal churches and a public school. Tel W U. Exp Southern. Telephone connection. A G Murphy, postmaster
Andrews T P, general store
Bowers Michael, turpentine and general store
Brown J C, livery
Cobb J D, r r and exp agt
Edwards, Parish Co, naval stores
Hughes D, general store
Lowery C F, physician
Mason W C, gin and mills
Masters M M, blacksmith
Moore A L, general store and drugs
Rushing M K, gin and mills
Simmons J A, general store
Sutton M G, gin and mills
West J E, general store

PONCE PARK. Population 60. In Volusia county, on the Halifax river, 30 miles northeast of De Land, the county seat, 5½ from New Smyrna, the nearest shipping point by rail, and 12 from Daytona, the nearest banking point. Mail daily
Ellison Joseph R, hotel
Pacetti M J, hotel
Stone Franklin E, general store

PORT INGLIS. Population 75. On the Gulf of Mexico, at the mouth of the Withlacoochee river, in Levy county, 25 miles south of Bronson, the county seat, and 22 from Dunnellon, the nearest banking point. Telephone connection with Dunnellon

PORTLAND. Population 500. In Walton county, 20 miles south of De Funiak Springs, the county seat, banking point and nearest rail approach. Has Baptist and Methodist churches and a public school. Mail daily. H Jernigan, postmaster
Crawford R L, carpenter
JERNIGAN H, General Store
Kelley J W, general store
Kelley Lumber Co, saw mill
Lenterfitt J R, carpenter
Watton Land & Timber Co, turpentine distillers

PORT ORANGE. Population 500. On the F E C Ry, and on the Halifax river, in Volusia county, 25 miles northeast of De Land, the county seat, and 5 from Daytona, the nearest banking point. Has Episcopal and Methodist churches and a graded public school. Tel W U. Exp Southern. Telephone connection. James L Pattillo, postmaster
Bailey J L, r r and exp agt
Case J B, apiarist
Corbett E F, blacksmith
Crow J R & Son, grocers

The CARMICHAEL & SON CO.
PRICE LIST ON PAGES 7 AND 8
Long Distance Phone 37 OCALA, FLA. P. O. Box 609
WINES, LIQUORS AND CIGARS

Cummings S F, propr Port Orange House
Dubois H K, physician
Dupont D, propr Port Orange Oyster Co
George J H, prin of school
Hardyman House, Mrs F Hardyman propr
Hicks A J, confr
Howes W C, real est and ins
Illincis House, L P Tribble propr
Johnson Gustaf, contractor
Karn L H, justice of peace
McDonald W L, livery
Marsh J E J Co, grocers
Martin S G, genl store
Metts W L, meats
PATTILLO & CO, General Store
Port Orange House, S F Cummings propr
Port Orange Oyster Co, D Dupont propr
Sparksman F O, livery
Taylor & McFayden, poultry breeders
Tribble L P, propr Illinois House
Williams Perry, boat builder

PORT RICHEY. A country postoffice on the Gulf of Mexico, in Pasco county, 40 miles southwest of Dade City, the county seat, and 12 from Tarpon Springs, the usual banking and shipping point. Mail daily.
James W Clark, postmaster
Clark James W, fruit grower and gardener

PORT TAMPA. On Tampa Bay and on the A C L R R, in Hillsboro county, 9 miles south of Tampa, the county seat and banking point. Tel W U. Exp Southern. Telephone connection.
Thomas J Mitchell, postmaster
For business names see Tampa

PORT TAMPA CITY. (See Tampa)

PRINCETON. A recently established postoffice in Dade county

PROVIDENCE. Population 75. In Bradford county, 30 miles west of Starke, the county seat, 8 from Lulu, its shipping point, and 16 from Lake City, the nearest banking point. Has a Baptist church. Rural delivery from Lulu. A F Rumph, postmaster

Odom Rev A C jr (Baptist)
Odom C C, general store
Summers W L, general store
Taylor R T, drugs and justice
Valentine & Fralich, gin and mill
Ward J C, general store

PUNTA GORDA. Population 1,500. An incorporated city and one of the most convenient seaports in the state is located on the South side of Charlotte Harbor, the largest land locked bay on the Gulf coast, 6 miles below Hughes Bar, the mouth of Peace river and on the A C L R R, in De Soto county, 26 miles southwest of Arcadia, the judicial seat, and 285 below Jacksonville. It was originally named Trabue after Isaac H Trabue, who projected it, and was afterward changed as now. Has churches of the Baptist, Episcopal, Methodist and Presbyterian denominations, a bank, excellent schools, 6 large wholesale fish and oyster houses, 4 hotels, ice factory, a weekly newspaper, the Herald, etc. This is one of the largest phosphate shipping points in the world and in addition ships fish, oysters, fruit, vegetables, lumber, pine apples and live stock, also has large ice and cigar factories, wagon works, ship yards, bamboo furniture factory and machine shops. Tel W U. Exp Southern. Telephone connection. Harry R Dreggors, postmaster
Ainsworth Clarence, tailor
Alderman House, Mrs C R Alderman propr
Battersby George, contractor
Bell Octavius A, boat builder
Blount Frank R, grocer
BLOUNT R C, Mayor
Blount R C & Co (R C Blount, F M Cooper), clothing
BOARD OF TRADE, J R Sandlin Sec and Treas
Boca Grande Lighterage & Stevedore Co, Albert F Dewey mgr
Brown E N, pineapple grower
Brown George T, pineapple grower
Burland W H, truck grower
Campbell R E Rev (Episcopal)
Cash Grocery Co, F L Rice propr
Chadwick Dry Goods Co (C H and S J Chadwick)
Cocks J Frasier Rev (Presbyterian

A. J. CESERY COMPANY
Reinforced Concrete Construction, Compo-Stone, Ornamental Plaster Work, Ceramic Tile Work.
PHONE 1250
Office and Factory, Foot East Bay St., Jacksonville, Florida

Polk's Dental REGISTER AND DIRECTORY of the United States and Canada.
Contains an up-to-date list of all Dentists. For Prospectus, address **R. L. Polk & Co.** DETROIT, MICH.

OPEN ALL THE YEAR *RATES $2.00 A DAY*

THE DADE HOTEL

S. I. Huffman, Manager

CUISINE EXCELLENT *PUNTA GORDA, FLA.*

A. J. CESERY COMPANY
Plaster Capitals for Exterior and Interior Use, Plain and Ornamental Plaster Work, Ceramic Tile, Artificial Marble, Etc.
PHONE 1250
Office and Factory, Foot East Bay St., Jacksonville, Florida

*Coleman Abraham B, barber
Concannon Joseph H, bowling alley
Corbett James F, hardware
DADE HOTEL, S I Huffman Manager, Rates $2.00 per Day (See adv)
Davis Charles G, orange grower
Davis Lloyd, confectioner
Davis L P, contractor
Delk T S, contractor
De Soto County Telephone Co, Mrs L W Reed mgr
Dixie Theatre (V J and J W Jordan), moving pictures
Dreggors Harry R, post master
Everglade Fish Co, P W McAdow genl mgr, whol fish
Everton W Y Rev (Methodist)
Florida Fish & Produce Co (Punta Gorda Branch), T C Crosland mgr
Fortson & Rhode (E B Fortson, G D Rhode), grocers
Fries Charles F, contractor
Fries C L, contractor
Gaston Wm, pineapple grower
Gatewood George W, truck grower
Gibbs J N, pineapple grower
Glover Flosser M, blacksmith
Goff James S, grocer
Goldstein Frederica Mrs, hotel
Hanson N A Mrs, millinery
Hatch Albert P, grocer
Hewitt Bros (Norman C and Clarence W), automobiles
Hurton John R, pineapple grower
Johns John P jr, pool
Jordan A P & Son (A P, A C, V J and J W), publishers Punta Gorda Herald
Keen Elias, ship chandlery and blacksmith
King Robert M, grocer
Lanier James M, grocer
Lewis John C, whol fish
LIPSCOMB J H, City Marshal
McClelland & Co (J K and N W McClelland), furniture
McLane G W, justice of peace
McQueen D N, physician
Martin J M, contractor
Meyrick Joseph G, feed
Midgett Charles E, whol fish
MORTON STEPHEN H, City Clerk and Tax Assessor
Morton & Tolson (S H Morton, C A Tolson), meats
Newman J W, dentist
Oliver Louville, novelty mfr
Parker J N, contractor
Perkins F T, pineapple grower
Pitt F B, contractor
Porter C L, artificial stone mfr
Punta Gorda Bank The (Capital $15,000), P W McAdow pres, M V Williams cashr
Punta Gorda Cigar Co, J H Concannon pres, M V Williams sec and treas
Punta Gorda Dry Goods Co, R K Seward mgr
Punta Gorda Fish Co (E C Knight, E W Smith, H R Dreggor), whol fish
Punta Gorda Herald The, A P Jordan & Son publishers
Punta Gorda Hotel, J H Concannon mgr
Punta Gorda Ice & Power Co, P W McAdow propr ice mfrs
Putnam E M, naval stores
Rasch John H, barber
Roberts M E Mrs, druggist
Robinson & Co (M L and L E Robinson), millinery
ROSE CHARLES, City Treasurer
Rountree Edgar W, r r and exp agt
SANDLIN J R, Real Estate
Savaresse John, whol fish
Seavey G H, pineapple grower

3 DAYS TREATMENT AT
THE NEAL INSTITUTE
CURES THE DRINK HABIT
1016 E. DUVAL STREET
JACKSONVILLE

SMITH CHARLES, City Tax Collector
Smith Henry W, baker
Smith John W, whol oysters
Smith Thomas, bamboo furniture mfr
Solana Pinery Co, C E Davis mgr
Spence Howard J, lawyer
Strobhar F S, bicycles
Taylor & Marine Fish Co (Edward Taylor, E A K Marine), whol fish
Trabue Stephen F J, lawyer
Travelers Hotel, Mrs J C Jones propr
Wachob B A, pineapple grower
Wade Bruce, druggist
Watkins Drug Co, Earnest Williams mgr
Weeks J M, pineapple grower
Western Union Telegraph Co, Mrs W A White mgr
Williams Lula, music teacher
Williams & Roe, Ins
Wolitzky Edward, grocer
Wood M A Rev (Baptist)

PUNTA RUSSA, A rural postoffice in Lee county, 16 miles southwest of Ft Myers, the county seat, nearest banking point and nearest railway station. Mail daily

PUTNAM HALL, Population 100. On the G S & F Ry, in Putnam county, 21 miles northwest of Palatka, the county seat and banking point. Has Baptist and Methodist churches. Exp Southern. W J Weathersbee, postmaster
Wall J P, land agent
Watkins Preston D, turpentine and fruit grower
WEATHERSBEE W J, General Store

QUAY, Population 250. On the F E C Ry, and on the Indian river in St Lucie county, 18 miles north of Ft Pierce, the county seat and banking point. Tel W U. Exp Southern. D C Cox, postmaster
Cox D C, general store, r r and exp agt
Poppel Felix, co tax assessor

QUINCY, Population 3,000. An incorporated town on the G F & A and S A L Rys, in Gadsden county, of which it is the judicial seat, 24 miles northwest of Tallahassee and 188 west of Jacksonville. It is lighted by electricity, has an excellent system of water works, an efficient fire department churches of the Baptist, Catholic, Episcopal, Methodist Episcopal South and Presbyterian denominations, 2 banks, good hotels, 5 large tobacco warehouses and 1 weekly newspaper, the Gadsden County Times. Tobacco raising is the chief industry of the county and large quantities are shipped from here. Tel W U. Exp Southern. Telephone connection. Charles H Jones, postmaster
Alexander Omer R, physician
Altschul Oscar, cigar mfr
American Sumatra Tobacco Co, Abraham Cohen pres, Leonard Cohen and D A Shaw vice presidents, F M Arguimbau sec and treas, tobacco growers
Ball Hardware Co (W L, J G and J B Ball)
Barlow-Corry Co, W M Corry pres, G H Barlow vice pres, G H Barlow jr sec and treas, tobacco growers
Bell Etta, music teacher
Bell & Bates (N C Bell, M B Bates jr) hardware
Blackwelder L P Rev (Episcopal)
Bleh Robert E, livery
*Bradwell Walter, blacksmith
Brandt Bros (Philip and Joesph), dry goods and notions
*Brown Charles, grocer, cigars and tobacco
BROWN Wm H, Veterinary Surgeon
Brumby Frank M, grocer
BUFORD RIVERS H, Attorney-at-Law

Rivers H. Buford
ATTORNEY AT LAW
Quincy, Florida

Burghard John W, dentist
Burghard M F, supervisor of registration
Burney House, N H Burney propr
Campbell John B, lawyer
Cantey T R, clerk circuit court
City Drug Store, L L Willis propr
Corry W M, county commissioner
Cox J A, meats
*Daniels & Young (Oscar Daniels, Centenial Young), tailors

E. Z. JONES CO. CUT OVER LANDS TIMBER LANDS
If in the market to buy would like to furnish references
Atlantic National Bank Bldg., Jacksonville, Fla.

ELLIS, CURTIS & KOOKER CIVIL ENGINEERS AND SURVEYORS
RAILROAD WORK A SPECIALTY
JACKSONVILLE, FLA.
PHONE 948.
ROOMS 210, 211 & 212 REALTY BLDG.

Davidson James L, lawyer
Davidson John E, druggist
Davidson Wm H, druggist
Doerler Frank, confectioner
E & W Vehicle & Grain Co, W F Lester pres, O C Lockett sec and treas, vehicles and saddlery
Ellis Thomas D, dry goods and shoes
Feinberg Hiram, dry goods and shoes
Feinberg Wm, dry goods and notions
First National Bank (Capital $100,000) J H Carter pres, H A Love vice pres, S E Key cashr
*Fisher & Hardon (Israel Fisher, Wm Hardon), fish
Florida Tobacco Commission Co, W M Corry pres, E B Shelfer vice pres, A T Hearin sec and treas, tobacco growers
Friedman Bernard, shoe maker
Gadsden County Times, R E L McFarlin editor and propr
Gardner J Wilson, ins agt
Gatlin Wm H, meats
Geannaius & Bro (Louis and John), fruits
Gee J S, marshal
Georgia Florida & Alabama Ry, J W Padgett ticket agt
Godard Robert F, physician
Gray J H, county commissioner
Gregory G S, sheriff
Griffin Jesse F, restaurant
*Hadley Nathan C, barber
Hogge Wm O, general store
Holley F N, grocer
Holley & Co (F M Holley, J B Mills), grocers
Hudson P Mrs, dress maker
Hughes James A, mgr Singer Sewing Machine Co
Ide & Burr (W H Ide, E P Burr), leaf tobacco
Jernigan Augustus D, watchmaker
*Jones Charles, fish
Jones Charles H, cigars and tobaccos, also postmaster
Key S E, cashr First Natl Bank
Lamar George W, physician and city clerk and tax assessor
Lambert J S Rev (Baptist)
Lester & Avirett (W F Lester, Abner Avirett), grocers
Lew J B Rev (Methodist)
*Livingston Robert J, shoe maker
Love E C, lawyer
Love Herbert A, mayor
Love & Hearin Co, A T Hearin pres, M A Love vice pres, M F Burghard sec, R J Love treas, general store
Lunsford Archie G, agt Sou Exp Co
McCall Wm S, grocer
McCowan James M, grocer
McFarlin R E L, real estate and fire ins, also editor and propr Gadsden County Times
*McNeill Charles H, pool
*McNeill Jefferson P, barber
Mack C C, physician
*Macon Daniel, barber
Malone Elwood S, grocer
Marodis Manuel, fruits
Marodis M Bros & Son (Manuel, John and John jr), confectioners
*Mashpon Wm, cigars and tobaccos
May Frank P, drugs
May W A & Bro (W A and C L), meats
Meincher Charles H, grocer and baker
*Mitchell Lafayette M, barber
Morgan R M, county tax collector
*Moseley Henry, grocer
*Moten Pierce S, druggist
Munroe G D, cashr Quincy State Bank and notary public
Munroe M W, pres Quincy State Bank
Munroe Robert L, dentist
Munroe W B & Bro (Wm B and Max), grocers
Nixon H L, county commissioner
Padgett J W, agt G F & A Ry
Patronis John, fruits
Phillips Francis, physician
Pittman O W Cigar Co (O W Pittman, H H Wilson), cigar mfrs
*Pittman & Penson (G C Pittman, Clarence Penson), barbers
Quarterman N P Rev (Presbyterian)
Quincy Furniture Co, T P Selman propr
Quincy Novelty Works (J W Lord), lumber mfrs
Quincy Plumbing Co (Roy Edwards, W A Henderson, L F Nicholson)
QUINCY STATE BANK (Capital $100,000), W M Munroe Pres, W M Corry Vice Pres, G D Munroe Cashr
Quincy Telephone Exchange, J W Southall mgr
Reaves Ira D, plumber
Reaves J J, blacksmith and machinist
Rogers J H, mgr W U Tel Co
Sam Moy Mine, laundry
Scott J W, physician

OFFICE SPECIALTIES | HIGH GRADE DESKS of all kinds, CHAIRS, SETTEES, TABLES. Everything for the Office
33 WEST FORSYTHE ST. JACKSONVILLE, FLA. SOUTHERN FIXTURE & SUPPLY CO.

Seaboard Air Line Ry, H D Wood ticket agent
Seligman Frank, dry goods and notions
Sharon J G & Bro Co, J G Sheron pres, H F Sharon vice pres, L W Harley sec and treas, gent's furnishing
Shelfer E B Co, E B Shelfer pres, C B Shelfer vice pres, W E Shelfer sec and treas, general store
Shepard H L, county tax assessor
*Simmons Isaac, blacksmith
Singer Sewing Machine Co, J A Hughes mgr
Smith B F, tobacco grower
Smith J P, & Bro (J P and S D), grocers
Southhall J W, mgr Quincy Telephone exchange
Southern Express Co, A G Lunsford agt
Sparrow J H, dairy
Stearns Ransalier C, general store
*Stevens Wm S, druggist
Strange James W, dentist
Stuart Edward O, photographer
Sylvester-Ball Co, J G Ball pres, H J Cox vice pres, Howard Sylvester sec, J B Ball treas and mgr
Tarlowski Jacob, dry goods and shoes
Thomas Dry Goods Co, P H Thomas pres and treas, J W Moore vice pres, A M Quarterman sec, dry goods
Thompson John H, justice of the peace
Thomson P S, county judge
Ward Thomas L Tobacco Co (Thomas L Ward, Wm B Malone and W R Ward), tobacco growers and packers
Watson Ira C, tailor
Western Union Telegraph Co, J H Rogers mgr
White A S, contractor
*Williams James, pool
Williamson Samuel T, jeweler
Wilson A L, county commissioner
Wilson A L Co The, A L Wilson pres, A L Hinson sec, H J Davis treas tobacco
Wilson Bexie, music teacher
Wilson Hugh, city tax collector
Wilson & Love (W W Wilson, L R Love), ins ag'ts
Wood H D, ticket agt S A L
Woodbery E B & Co (E B and R J Woodbery), grocers
Woodbery & Howard (R C Woodbery, Julian Howard), whol grocers

QUINTETTE. Population 100. On the L & N R R, in Escambia county, 18 miles north of Pensacola, the county seat and banking point. Exp Southern

RAIFORD. Population 200. On the A C L R R, in Bradford county, 12 miles northwest of Starke, the county seat and 7 from Lake Butler, the nearest banking point. Tel W U. Exp Southern
Falson E N, general store
Jones J H Mercantile Co
Kenlaw D C & Co, general store
Raiford Drug Co
Ritch Bros, general store
Sapp Lemuel, general store
Sapp & Smith, livery
Tallman Fred, blacksmith
Whitten W C & Co, general store

RALEIGH. Population 25. On the A C L R R, in Levy county, 6 miles east of Bronson, the county seat and banking point. Exp Southern
Cone T J, saw mill

RANDOLPH. A country postoffice in Lafayette county, 14 miles southeast of Mayo, the county seat and banking point, and 3½ from Branford, its shipping point. Mail daily
Howell C A & Co, turpentine and general store

REDBAY. Population 30. In Walton county, 16 miles southeast of De Funiak Springs, the county seat and banking point, and 10 from Ponce de Leon, the nearest shipping point. Mail daily. Mattie C Kennington, postmaster
KENNINGTON W H & SON, General Store

REDDICK. Population 200. On the A C L R R, in Marion county, 14 miles north of Ocala, the county seat and banking point. Has Methodist, Episcopal South and Presbyterian churches and a public school. Tel W U. Exp Southern. Amy O Gorham, postmaster
Bracewell James, wagon mkr
Caren C M, carriage factory and lime kiln
Devore & Young, general store

A. J. CESERY COMPANY
Office and Factory, Foot East Bay St., Jacksonville, Florida
PHONE 1250
Plain and Ornamental Cement Work, Cement Blocks, Cement Tile Sidewalks, Cement Coping, Steps, Columns Etc.
ESTIMATES FURNISHED.

TROPICAL FRUITS
Avacado Pears, Mangoes, best improved budded varieties. Send for Catalog, most complete book of reliable information published in Florida.
Address The Griffing Bros. Co.
Nurserymen Jacksonville, Fla.

A. J. CESERY COMPANY
PLASTER WORK IN ALL ITS BRANCHES, Walls & ceilings, Fireplace, Art and Ceramic, Mosaic, Plain and Vitrified Tile Work.
Office and Factory, Foot East Bay St., Jacksonville, Florida
PHONE 1250

Dupree J C, general store and hotel
Fridy A C, jeweler
Fridy S L, general store and notary public
Johnson Smith Co, general store and turpentine
McClaran S A, justice of the peace
Maddox A C, teacher
Pulliam W F, barber and constable
Redditt Appie, teacher
Robinson D A, grocer and millinery
Row E D & Co, general store
Sherouse L O, meats
Wilson B P, physician and drugs
Wilson J W, general store

REDLAND. A recently established postoffice in Dade county

RED LEVEL. A recently established postoffice in Citrus county

RED ROCK. A recently established postoffice in Santa Rosa county

REHWINKEL. A recently established postoffice in Wakulla county

REX. A country postoffice in Levy county, 30 miles from Bronson the county seat, Dunnellon is the nearest banking point
Florida Power Co
Peacock West & Co, general store
Van Brackle, Smith & Co, naval store

RIALTO. A country postoffice in Lee county, 11 miles northeast of Ft Myers, the county seat, banking and shipping point. Mail daily

RICHLAND. Population 100. On the A C L R R, in Pasco county, 6 miles south of Dade City, the county seat and banking point. Has Baptist and Methodist churches and a public school. Tel W U. Exp Southern.
T N Milton, postmaster
Leston A C, blacksmith
MILTON T N, General Store
Roberts Z, carpenter
Scott T E & Co, shingle mill
Sullivan R, carpenter
Tucker A M, live stock
Tucker Elliott, live stock
Tucker E L, general store
Tucker F H, barber
Tucker V C, live stock
Wells J L, naval stores
Williams E T, r r and exp agt

RIDEOUT. On the A C L R R. A country postoffice in Clay county, 12 miles from Green Cove Springs the county seat and nearest banking point.
Sadie B Frisbee, postmaster
Frisbee B M, groceries and produce

RILEY. Population 140. On the Upper Manatee river, in Manatee county, 26 miles east of Bradentown, the county seat and nearest banking point, and 8 from Mitchellville its shipping point. Has a Baptist church, public school. Telephone connection.
James Corbitt, postmaster
Bailey Christian, orange grower and justice
Bryant Nancy, orange grower
Hendrey C E, orange grower
McCloud Turpentine Co
Moye J J, coal
Powell C O, orange grower
Rich A R, orange grower
Rye C B, cattle dealer
Stephens W E, saw mill
Stewart W A, orange grower

RIO. Population 50. A flag station on the F E C Ry, in St Lucie county, 20 miles south of Ft Pierce, the county seat, and 2½ from Jensen, the nearest banking point

RIVERIA. A country postoffice in Putnam county, on the St Johns river, 2½ miles north of Palatka, the county seat, banking and shipping point. Mail daily

RIVER JUNCTION. Population 500. On the A C L the L & N and S A L Rys, and on the Apalachicola river, in Gadsden county, 15 miles northwest of Quincy, the county seat. Has a Methodist church and a public school
Tel W U. Exp Southern
Boykin E H & Co, saw mill
Chafin Moses B, hotel
Edwards Bros, livery
Faircloth N B, general store
Fletcher S J, saw and gin mill
Goodard W B, drugs
Johns A L, general store
Keen Bros, soda bottlers
McClellen N B, grocer

HEADQUARTERS FOR
ABDOMINAL BANDAGES
THE NELMAUR CO.
210 WEST FORSYTH STREET

McDonald J H, r r and exp agt
McDonald & Jones, restaurant
Mutual Grocery Co
Palsgraaf D K, general store
Panama News Co
River Junction Bottling Works
Rowan James D, general store
Russ I A, turpentine
Scarborough & Co, general store

RIVERLAND. A country postoffice on the A C L R R, in Hernando county, 25 miles east of Brooksville, the county seat, and 14 from Dade City, the nearest banking point. Tel W U. Exp Southern
GAY J B & Co, Turpentine
Gay J W, general store

RIVERVIEW. Population 50. On the Alafia river, in Hillsboro county, 12 miles southeast of Tampa, the county seat, banking and shipping point. Telephone connection
Abbott J B, general store
Morrison F S, general store

ROBERTS. Population 100. On the L & N R R, in Escambia county, 11½ miles north of Pensacola, the county seat and banking point. Has Baptist Christian and Methodist churches and a public school. Tel W U. Exp Southern. Telephone connection. W L Everhart, postmaster
Bonifay B M & Son, general store
Bonifay E G, r r and exp agt
Brosnahan & Forbes, saw mill
Starling M O, turpentine
Lowry James A, general store
Wilder R P, general store

ROBINSON POINT. A recently established postoffice in Santa Rosa county

ROCHELLE. Population 100. On the A C L R R, in Alachua county, 10 miles southeast of Gainesville, the judicial seat and banking point. Exp Southern
Perry Sallie, restaurant
Phifer W B & Co, saw mill and general store
Valandingham & Turner, general store
Zetrouer E F, general store

ROCKBLUFF. Population 150. In Liberty county, 11 miles northeast of Bristol, the county seat, and 14½ from River Junction, its shipping point. Mail daily
Goodson A N, general store
Phillips B C, general store

ROCKLEDGE. Population 150. On the F E C Ry and on the Indian river, in Brevard county, 20 miles south of Titusville, the county seat, and 1½ from Cocoa, its nearest banking point. Has a Presbyterian church. Tel W U. Exp Southern. Telephone connection.
J B Barber, postmaster
Baldwin A D, orange grower
BARBER J B, Postmaster
Bland A E, plumber
Bower W H, contractor
Dymock J J Mrs, dressmkr
Eyer Kate, curios
Gingrass George, orange grower
Hall C S, real estate
Hardee A W, orange grower
Hardee Gardner, orange grower
Hotel Indian River
Lockhart Hugh M, general store
New Rockledge Hotel
Paxton H B, orange grower
Paxton Joseph, orange grower
Peck B T, propr The Plaza
Plaza The, B T Peck propr
Powe Louise M, orange grower
Ranck E E, news dealer and photogr
Rhoads W V, painter
Salmon M C, orange grower
Smith A H, contractor
White James J, rental agent
Williams H S, orange grower
Winn F J, orange grower

ROCK SPRINGS. A country postoffice on the A C L R R, in Marion county, 17 miles southwest of Ocala, the county seat, and 8 from Dunnellon, the nearest banking point. G G Maynard, postmaster
Meffert & Maynard, turpentine

ROCKWELL. A rural postoffice in Marion county, 27 miles southwest of Ocala, the county seat, and 1 from Dunnellon, its banking and shipping point. Mail, daily.
Dunnellon Phosphate Co, mining
Gulf Supply Co, genl store

IRRIGATION
PLANTS INSTALLED COMPLETE. ANY SIZE—ANYWHERE. TIME PAYMENTS TO SUIT.
HILLSBOROUGH HARDWARE CO.
1112-1114 FRANKLIN ST. TAMA, FLORIDA

FLORIDA LIFE INSURANCE CO.
JACKSONVILLE, FLA.

$100,000.00 Deposited with State Treasurer for Protection of Policy Holders

WE PAY CLAIMS AT SIGHT

RODMAN. Population 400. In Putnam county, 12 miles southwest of Palatka, the county seat and nearest banking point, 8 miles from Akomi (on A C L R R), and 4 miles from Horse Landing (St. Johns River), the usual shipping point. Has Baptist and M E Church South. Telegraph and express offices, Palatka. Long distance telephone connection. H S Cummings, postmaster.
Hotel Grant.
Porter J C, notary public
RODMAN LUMBER CO, H S Cummings Pres, J J Cummings 1st Vice Pres, J P Buie 2d Vice Pres, L H Thomas Sec and Treas, L P Knepton Asst Sec and Treas, Mfrs Yellow Pine Lumber, Lath, Staves, Headings and Shingles
Rodman Machine Shop (branch of Rodman Lumber Co)
Rodman Turpentine Co (Branch Rodman Lumber Co)
Rodman Store, W A Goethe mgr, genl mdse
Thomas L H, notary public

ROMEO. Population 80. On the A C L R R, in Marion county, 20 miles west of Ocala, the county seat, and 12 from Dunnellon, the nearest banking point. Exp, Southern. Telephone connection. J T Hutchins, postmaster.
Hutchins J T, general store.
Nettles J B, general store
Romeo Turpentine Co, general store

ROSALIE. A recently established postoffice in Polk county.

ROSELAND. A postoffice on the F E C Ry, in St Lucie county, 31 miles north of Ft Pierce, the county seat and banking point. Exp Southern
Stokes E M, general store

ROSEWOOD. Population 300. On the S A L Ry, in Levy county, 23½ miles southwest of Bronson, the county seat and banking point. Exp, Southern.
Anderson Thomas, produce
Bradley George B, general store
Charpia H E, saw mill
CORSON & CO, General Store
Dorsett A M, turpentine and general store
Goins Edward D, turpentine and general store
Granger C B, hotel
Hall C B & Co, general store
Mozo Wm B, saw mill
Worthington R E, general store

ROSSBURG. In Suwannee county, 10 miles southwest of Live Oak, the judicial seat and nearest banking point, and ¾ of a mile from Lanier, its shipping point. Rural delivery from Wilmarth.
Mills D J, general store

ROUND LAKE. A postoffice in Jackson county.
Blackman H B, general store
Swailes J T, general store
Tindle Mrs C W, general store

ROY. .In Liberty county, 12 miles north to Bristol, the county seat, and about the same distance from River Junction, the usual shipping point. Quincy is the nearest banking point. Telephone connection.
Wiggins H J & Co, general seare

RURAL. A country postoffice on the T N Ry, in Hernando county, 6 miles southwest of Brooksville, the county seat and banking point. Exp, Southern.
Alexander A T, gunsmith
Ayers David, wood
Ayers Wm, meats
Lane O W, truck grower
McKinney Wm, poultry breeder
Shearer J M, truck grower

RUSKIN. A recently established postoffice in Hillsboro county.

RUSSELL. A station on the A C L R R, in Clay county, 6 miles northwest of Green Cove Springs, the county seat and banking point. R Blakely, postmaster.
BLAKELY R, General Store and Truck Grower
Conway J H, truck grower
Jacobson P, truck grower
Lee R H, truck grower
Lee Thomas, truck grower
Lee W T, truck grower
O'Neil J M, hotel
Willis W. truck grower

Turpentine Machinery
MERRILL-STEVENS CO., Jacksonville, Fla.

WATERMAN CO. Mfrs. of Show Cases, Refrigerators, Store Fronts, Office, Store and Bank Fixtures, Opera Chairs, Etc.
135 W. BAY ST. Jacksonville

RUTLAND. A postoffice in Sumter county, 13 miles northwest of Sumterville, the county seat, 11 from Wildwood, the nearest shipping point.

RYE. Population 25. On the Manatee river in Manatee county, 14 miles east of Bradentown, the county seat and usual banking point, and 6½ from Parish, the nearest rail approach. Mail, daily. Thomas S Browning, postmaster.

BROWNING THOMAS S, General Store
McLeod C A, turpentine
Webb H C, saw mill

SADLER. A recently established postoffice in Taylor county.

SAFETY HARBOR. Population 200. In Hillsboro county, 25 miles northwest of Tampa, the county seat, and 8 from Clearwater, its shipping and banking point. Mail, daily. George B Thomas, postmaster.

Bennett J D, physician
Boyd E A, general store
Brabham John, barber
Crow Wm M, drugs
Goodrich O M, real estate
Hawkins Mrs S, hotel
Roehlig Charles, drugs
Sessions V W, justice
Stempel V C, photographer
THOMAS GEORGE B, General Store and Meats
Whitledge J B, hotel

SAGANO. Population 100. On the B & H R R, in Pasco county, 25 miles west of Dade City, the judicial seat, and 20 sotuhwest of Brooksville, the nearest banking point. Telephone connection.

Brown J C, general store
Gant J W, grocer
McNatt W R, general store
Newton A H & Co, general store
Weeks J S & Sons, turpentine and general store

ST. ANDREW. Population 600. On St. Andrews Bay, in Washington county, 45 miles south of Vernon, the county seat. Has Baptist, Catholic, Methodist and Presbyterian churches and a bank. Mail, daily.

Armstrong C G, machinist
Bank of St Andrew, F Bullock cashr
Bay Fisheries Co, A D Wells pres
Behymer J L, propr Busy Bee Cafe
Brake A H, undertaker
Brake H A, genl store
Buena Vista Hotel, C D Smith propr
Bullock F, notary public
Busy Bee Cafe, J L Behymer propr
Casey J M(carpenter
Davis Bros, genl store
Dixon J M, carpenter
Drummond J H, propr Oaks Hotel
Emmons W A, notary public
Godard I, notions
Gwaltney J T & Co, machinists
Jansemus A J H, drugs and physician
Joyner C L & Co, genl store
Kester J J, drugs and physician
Kester O H, millinery
Knowles C D, barber
Mitchell W G, drugs and physician
Moates Bros Fish Co
Oaks Hotel, J H Drummond propr
Rasmussen Lars, baker
St Andrews Buoy, W A Emmons publr
St Andrew Fish Co
St Andrew Provision Co (A J Matchett)
Smith C D, propr Buena Vista Hotel
Smith E B, carpenter
Sturrock John, carpenter
Thompson J R & Co, genl store
Ware Mercantile Co, genl store

ST. AUGUSTINE. Population 7,875. The judicial seat of St. John county is beautifully located on Matanzas Sound, one mile from the Atlantic Ocean and on the F E C and St A & S B R Rs, 36 miles southeast of Jacksonville. The climate is charming, and it is a favorable winter resort, attracting people from all parts of the Union in search of health and pleasure, while the group of modern hotels here are such that their fame is world wide. There are hotels of all grades to suit purse and inclination. Some of these would grace the capital of any European country or fitly house its sovereign, and are unsurpassed in the world for beauty and lavish splendor. These great hotels have much to offer in the way of social functions. There are always golf and tennis, boating and bathing, sailing and fishing, and always the blue sky and soft air to make a spin

A. J. CESERY COMPANY
Office and Factory, Foot East Bay St., Jacksonville, Florida
PHONE 1250
Reinforced Concrete Construction, Compo-Stone, Ornamental Plaster Work, Ceramic Tile Work.

POLK'S REAL ESTATE and FINANCIAL REGISTER
Is a Valuable Book of Reference in REAL ESTATE AND FINANCIAL CIRCLES.

A. J. CESERY COMPANY
Office and Factory, Foot East Bay St., Jacksonville, Florida
PHONE 1250
Artificial Marble, Etc.
and Ornamental Plaster Work, Ceramic Tile,

on the hard shell roads more enjoyable. St. Augustine was settled in 1565 by Don Pedro Menendez de Aviles. It was then a well fortified post, a suitable defense both against Indians and buccaneers. Of the system of fortifications little now is left, but the pillars of the old gateway are still standing, the seawall remains, a few of the quaint streets have not yet been improved, and the fort is always on object of interest Fort Marion has been built and rebuilt, always keeping the original foundations. It stands at the north end of the sea wall, where the Spaniards built it in the days of Spain's supremacy; it was then called Fort San Marcos. St. Augustine has all the appointments and facilities of a modern, up-to-date city, being supplied with electric lights, water works, fire department, opera house, churches of the leading denominations, a fine public school system, local and long distance telephone facilities, public library, hospitals, handsome and commodious general and special stores, 3 banks, a newspaper, The Record, published daily and weekly, etc. Tel, W U. Exp, Southern. Geo. A. Alba, postmaster.

Acosta Louise Mrs, dressmaker
*Adgers Daniel, grocer
Akras & Katen (Nicholas Akras Aziz Katen), ladies' ready to wear
Alba George A, postmaster
ALLEN FRED M, City Editor The Evening Record
Allen Frederick S, bicycles
Ally Selina Mrs, fancy goods
Alma Perry, physician
Altoonjian M & Co (Manoog Altoonjian), oriental goods
American District Telegraph Co, L F Coxe mgr
*Anderson Edward L, insurance agt
Andreu John D, meats
Andreu Louise Mrs, propr Columbia House
Andreu W D, meats
Andrew Wm J, confr
Appleby Lillian, teacher
Arsenal of the State of Florida, J C R Foster adjt genl
Averette Annie M, teacher
Baake Emil, music teacher
Badger Alfred S Rev, pastor Memorial Presbyterian Church
Bailey Charles F, notions
Ballard Agnes, teacher
Barcelona Hotel, A N Blair propr
BARNES EUGENE L, Real Estate and Insurance, Jefferson Theatre Bldg, Tel 75 (See page 376)
Beale Dolores R Mrs, milliner
Bell Edward A, barber
Bennett House, S F Bennett propr
Bennett & Co (Dolph Bennett), shoes
Benzaria David, propr French Shop
Berger Minnie, jeweler
Beverly Gerald S, plumber
Blair Anne N, propr Barcelona Hotel
Blair Lewis W, photographer
Board of Public Instruction, St Johns County, L A Colee chairman
Bond Fred L, blacksmith
Boutelle A Mrs, propr Hotel Clairmont
Bovee Luther A, wall paper
Bowen Thomas E, contr
Boyce Elmer E, mgr St Augustine Cold Storage Co
Boyes L J Mrs, propr Keystone Hotel
Brandt Josie E, teacher
Bronstein Wm E, curios
*Brown David H, physican
Brown Frederick C, photographer
Brown George M, supt National Cemetery
BROWN HARRY L, Sec and Treas The Record Co, Editor and Genl Mgr The Evening Record, Sec and Treas The Florida East Coast Homeseeker, cor Cordova and Bridge
Bruer George H, propr Imperial Cafe
Buckingham Hotel The, L L Wachenhusen and A E Maust mgrs
Buckingham Smith Benevolent Assn, Andrew Anderson pres, W W Dewhurst treas
Bunting G T, G W Somers propr, furniture
Calhoon Jennie M Mrs, propr Palmetto Hotel
Calhoun E Noble, atty
Callaway Clothing Co R F Callaway pres, C B Carter sec, R P Kettle treas
Campbell Hotel, L G Crandall propr
Canfield Co, Heth Canfield pres, T S Canfield vice pres and genl mgr, Roy Canfield sec-treas, building material.
Canova Lucian S, mgr Postal Tel Cable Co
Canova Lucian T, saloon
Capalia Edward L, tailor

J. T. DISMUKES, President. G. B. LAMAR, Vice Pres. and Cashier. REGINALD WHITE, Ass't. Cashier.

NO. 3462

First National Bank

ST. AUGUSTINE, FLORIDA

Capital - - $130,000 Surplus - - $150,000

United States, State, County and City Depository

The Oldest National Bank on the Florida East Coast.

Solicits Accounts of Firms and Individuals.

SEND US YOUR FLORIDA BUSINESS.

Reasonable Rates and Prompt Returns Guaranteed.

Capital and Surplus Over a Quarter of a Million Dollars.

PHONE No. 1

No. 12, Orange Knife, Sterling Silver Handle, $2.

Greenleaf & Crosby Company

17 Alcazar, St. Augustine, Fla.

JEWELERS AND IMPORTERS

Diamonds, Watches, Fine Jewelry, European Novelties, Objects of Art, Souvenirs.

Write for Our Catalog. Prompt Attention to Mail Orders.

ALSO AT

JACKSONVILLE PALM BEACH MIAMI, FLORIDA

HOT SPRINGS, VIRGINIA

EUGENE L. BARNES

REAL ESTATE and INSURANCE AGENT

REPRESENTING

A Large List of Desirable Properties for Sale and for Rent

ALSO

Representing 24 Time Tried and Fire Tested Fire Insurance Companies, Also Life, Accident and Bond Companies.

Jefferson Theatre Building - - - Phone 75

St. Augustine, Florida

C. F. HAMBLEN

Wholesale and Retail

A FULL STOCK OF

Heavy Hardware, Shelf Hardware, Sporting Goods, Building Supplies. Sash, Doors and Blinds, Stoves for Coal and Wood. Oil, Gas and Gasoline, Agricultural Implements, Bar and Sheet Iron, Wrought Iron Pipe, Pipe Fittings, Plumbers' Supplies, Plumbers' Crockery, Gas Fixtures, Mill Supplies, Rubber Hose, Wagon Material, Wooden Ware, Harness and Saddlery, Paint, Lead and Oils, Coal, Etc., Etc.

Special Attention Given Mail and Telephone Orders

P. O. Box 617 Phone 10 11 Hospital St.

St. Augustine, Florida

S. C. EDMINSTER

BUILDER

No. 64 Sanford Street

Office: Room 6, Vail Block, Telephone 151

St. Augustine, Florida

J. W. SANCHEZ & SON

Funeral Directors and Embalmers

SHIPPING A SPECIALTY

Telephone 8 30 St. George Street

ST. AUGUSTINE, FLORIDA

J. C. LIBBY

Plumber

Gas Fitting, Sewering and Tinning

Sanitary Plumbing a Specialty. All Orders Promptly Attended To.

38-40 St. George St. Telephone 2

ST. AUGUSTINE, FLA.

R. C. Pellicer

Tinning, Plumbing and Gas Fitting

Sanitary Plumbing a Specialty

Satisfactory Work Guaranteed

57 Bridge St. St. Augustine, Fla.

JOHN B. FLOYD

GENERAL INSURANCE AND REAL ESTATE
NOTARY PUBLIC

Cathedral St. St. Augustine, Fla.

Fred A. Henderich
ARCHITECT

5 Vail Block, Cathedral Place, St. Augustine, Florida

THE ST. AUGUSTINE BOTTLING WORKS

ALEX. SOLANA, Proprietor

Bottlers of Soft Drinks and Mineral Water

56 Weeden St. Tel. 117, 1 Ring St. Augustine, Fla.

C. S. DANIELS, President M. E. GOODWIN, Secretary

Florida Building & Loan Association

INCORPORATED

Capital Stock - - - - $25,000.00

We Guarantee 8 Per Cent Interest on Your Investment

Tel. 222 92 Washington St.

ST. AUGUSTINE, FLORIDA

C. S. DANIELS

Real Estate Loans

Notary Public

Employment Agency

92 Washington Street Telephone 222

ST. AUGUSTINE, FLORIDA

THE ARROW BOAT CO.
L. CLARK, President
705 Atlantic Nat'l Band Building
Jacksonville, Fla.

Capella Agnes, dressmkr
Capella Mamie, dressmkr
Chapman Felix, supt Evergreen Cemetery
Capo Paul, launch capt and restaurant
Capo & Drysdale (H L Capo, Alvin Drysdale), boat builders
Caramanna Alfonso, novelties
Carrera John M G, city clerk
*Carter Sisters (Mary Langston, Sarah Thompson), hair dressers
Cary Adolphus E, general mdse (New Aug)
Casey George R, sign painter
Cash Grocery, H T Pomar mgr
*Cassey Peter W Rev (Prot Episcopal)
Cathcart Earnest A, curios
Center J L Mrs, propr LaPosada Hotel
Central Hotel, Mrs C W Johnson propr
*Chaires George S, teacher
Chauvin Victor J, meats
City Gates House, W E Prosser propr
*Claiborne Cyrus H Rev (Methodist)
Colee J R Mrs, millinery
Colee-Snyder Co, J E Snyder pres, R L Jones sec and treas, dry goods
Colee & Capo (J R Colee, A P Capo), saloon
Columbia House, Mrs Louise Andreu propr
COMMERCIAL BANK OF ST AUGUSTINE (Capital $30,000), Horace Lindsley Pres, Bartola Genovar Vice Pres, J G Rutherford Cashr, Cathedral Place, Tel 109
Compton Margaret, teacher
Cooper Allein M, teacher
*Cooper James H Rev (Presbyterian)
Cooper Merion R, county judge
Copeland Agnes Mrs, teacher
Corbett Amos W, propr Union Grocery
Cordova Millinery, Christina F Gomez propr
Cory Ethel, teacher
Coughlin Ada, teacher
Cox Wm A, photographer
Coxe Lemuel F, mgr W U Tel Co
Cozy Inn, Mrs H R Baker propr
CRADDOCK HOUSE, Mrs Etta West Propr
Craft Shop The, B A Mann propr
Crandall Louisa G Mrs, propr Campbell Hotel
Cully M A Mrs, sewing machines
Culp Theo D, prin of school
Curtis Elizabeth M Mrs, souvenirs
Daly Philip, propr New York Club
*DANIELS CASS S, Pres Fla Building & Loan Assn, Real Estate, Loans, Notary Public and Employment Agency 92 Washington, Tel 222 (See adv opp)
Davies George A, physician
Davis H W Co The, H W Davis pres, V D Capo vice pres, R P Davis sec and treas, clothing
Davis Lawrence O, grocer
Davis Samuel E, barber
DEARDORFF CHARLES L, Supt Printing Dept The Record Co, cor Cordova and Bridge
Dewhurst Wm W, atty
DISMUKES JOHN T, Pres First National Bank and People's Bank for Savings
Dixon Martin F, tailor
Dodge James P, jeweler
Dubois Wm H, souvenirs
Dunham David R, atty
Dunham House, Mrs D L Dunham propr
Dyson Benjamin E, U S Collector of Customs
EDMINSTER S CLARKE, Contractor and Builder 64 Sanford, Office Room 6 Vail Block (See page 377)
Eff Isaac, shoemkr
Eff Max, dry goods
Elkins L Carle, dentist
Erwin Hanna, novelties
Estes Edgar S, physician
Estes House, J W Estes propr
Estes Shoe Store The, A E Pilgrim mgr
Ettles George R, bicycles
*Evans Charles T, barber
EVENING RECORD THE (Daily Except Sunday), Harry L Brown Editor and Genl Mgr, cor Cordova and Bridge (See page 384)
Exiner Morris, ladies' tailor
Falaney Fernando, meats
Farrin H Carroll, dentist
Feckner St Clair, jeweler
Ferguson Lucille, teacher
Ferns Pressing Club (G C Lopez, R E Colee)
FIRST NATIONAL BANK, J T Dismukes Pres, G B Lamar Vice Pres and Cashr, Reginald White Asst Cashr 32 Cathedral Place, Tel 1 (See page 375)
Fishwick Wm, contractor

JETTON LUMBER CO.
SASH, DOOR and BLIND FACTORY, PLANING MILL, LUMBER, PINE and CYPRESS.
POLK AND CENTRAL AVE.
TAMPA, FLA.
TELS. 657 and 644

HOTEL NOTICES Write for prices. We handle all kinds of **Flavoring Extracts**
Catsup, STEERO BOUILLON CUBES, Pie Fillers, Jellies, Spices, Mustards, Cocoanut, Cocoa, Slab Chocolate
Phone 3942 **CANNON BROS. EXTRACT CO., Inc.,** No. 6 Viaduct, Jacksonville, Fla.

Flagler Hospital, Andrew Anderson pres, A H Reynolds sec, T A Pacetti treas, Miss A L Rutherford supt
Fletcher Bradley, propr Hotel Chautauqua
Fletcher Wm G Rev (Methodist South)
FLORIDA BUILDING & LOAN ASSN, C S Daniels Pres, M E Goodwin Sec 92 Washington, Tel 222 (See page 378
FLORIDA COAST LINE CANAL AND TRANSPORTATION CO, Frederick Amory Pres, George F Miles Vice Pres, A H Sawyer Sec and Treas, George W Gibbs Asst Treas, George G Gleason Supt, Jefferson Theater Bldg
FLORIDA EAST COAST HOMESEEKER (Monthly Magazine), Harry L Brown Sec and Treas, Fred W Kettle Bus Mgr and Editor Cor Cordova and Bridge (See page 384)
FLORIDA EAST COAST RAILWAY, H M Flagler Chairman of the Board 26 Broadway New York, J R Parrott Pres St Augustine and Jacksonville, Fla, J P Beckwith Vice Pres (in charge of Operating and Traffic) St Augustine, Fla, J E Ingraham Vice Pres (in charge of Lands and Industries), St Augustine, Fla, W H Chambers Comptroller, St Augustine Fla, J D Rahner Gen'l Pass Agt St Augustine, Fla, F W Kirtland Genl Frt Agt St Augustine, Fla, J H Nelson Genl Supt St Augustine, Fla, C G Wakeley Supt Northern Div St Augustine, Fla, H E Bemis, Spec Agt Traffic Dept, St Augustine, Fla, T L Beckwith Trav Frt Agt Jacksonville, Fla, (See page 2)
Florida East Coast Ry Hospital, S G Worley chief surg, Mrs A N Farrin supt.
Fla East Coast Ry Young Men's Christian Assn, C C Kent sec
Florida House, J B O'Connor propr
Florida School for the Deaf and the Blind, A H Walker pres, Mrs B R Walker matron, DeWitt Webb physician
Floyd Henry H, county tax collr
FLOYD JOHN B, Real Estate, Insurance and Notary Public Cathedral Street opp Postoffice (See page 378)
Foster Frank, transfer
Foster Joseph L, meats
Foster J Clifford R, State Adj't Genl
Foster & Reynolds, B E Greenwood mgr information bureau
Francis Llewellyn, grocer
Frazer Elizabeth M, propr Valencia Hotel
French Shop, David Benzaria propr
Friedman Morris, tailor
Fuller Charles W, novelties
Gatchell Pauline, teacher
Gatchell Roswell K, furniture
Geha & Moutran (T Geha, Alex Moutran), oriental rugs
Genovar Edward B, mgr Jefferson Theater
Genovar Wm P, cigars
George Wm R, real estate
Gerstel David, propr Lynn's Hotel
*Gibson Charles G, baker
*Gilbert Edward E, grocer
Giller John R, restaurant
Glover Eugene, grocer
Goffin Ayman S, propr The Matanzas Packing Co
Gomez Christina F, propr Cordova Millinery
Goodwin Thomas R, restaurant
Gottsegen Nathan, sec Zorayda Club
Granada Hotel, S T Penna propr
Greatsiana Frank, fruits
GREENLEAF & CROSBY CO, J H Crosby Pres, C M Fuller 1st Vice Pres, J F Lane 2d Vice Pres and Treas, Haydn W Crosby Sec Jewelers, Silversmiths, Novelty Importers, Etc, 17 Alcazar (See front stencil and page 375)
Greenwood Blanche E, mgr Foster & Reynolds
Groff Emmons R, propr Plaza Theatre
Grossman Paula Mrs, antiques
Guerin Alfred C, blksmith
Guleserian Vartan, propr Persian Bazaar
Guyon H W, Machine Works (H W Guyon)
Haigler Mabel, teacher
*Hall Fannie M, hair dresser
HAMBLEN C F, G S Meserve Mgr, Wholesale and Retail Hardware 11 Hospital, Tel 10 (See page 376)
Hamblen Evelyn M, asst prin of school
Harris Wm J, photographer
Hawkins Laura P Mrs, teacher
*Hearns Astor, clothes cleaner
HENDERICH FRED A, Architect 5 Vail Block (See page 378)
Hendericks Ernest J, teacher

McGRAW BROS. CO.
423-427 MAIN, CORNER CHURCH
PHONE 2434 JACKSONVILLE, FLA.
WHOLESALE and RETAIL
MOTORCYCLES, BICYCLES AND AUTOMOBILE SUPPLIES

PALMER THE ENGINE WITH A PULL. SEE PAGE 5
PALMER MOTOR SALES CO.
28 SOUTH MAIN ST., JACKSONVILLE, FLA.

Hernandez Henry E, propr Ocean View Hotel
*Higdon Mack, barber
Hindry L Fitz-James Rev, rector Trinity Church
Hines Katherine P Mrs, hairdresser
Hohne Charles, baker
Hood Green E, wood turner
Hooper Mary, teacher
Hopkins C F & Son (Charles F and Charles F jr), real estate.
Hopkins Isabelle, teacher
Hotel Alcazar, Wm McAuliffe mgr
Hotel Chautauqua, Bradley Fletcher propr
Hotel Clairmont, Mrs A Boutelle propr
Hotel Magnolia, Palmer & MacDowell proprs
Hotel Marion, Henry Muller propr
Hotel Ponce de Leon, Robert Murray mgr
Hotel St George, M B Montgomery propr
Hotel Supply Co, E W Howatt propr
Imperial Cafe, G H Bruer propr
Jefferson Theatre, Edward B Genovar mgr
Jefferson Theatre Pharmacy, Trueman Drug Co proprs
*Jerry Z J, drugs
Johnson C W Mrs, propr Central Hotel
*Johnson George J Rev, pastor St Mary's Baptist Church
*Johnson Joseph H, barber
*JONES JOHN W, General Insurance and Notary Public 65 Washington
Jordan Llewellyn W, dentist
Kadrey Richard H, oriental goods
*Karn Robert, furniture
Kearns Thomas W, novelties
Kenney Wm J Rt Rev, bishop Cathedral of St Augustine
Kenwood The, Mrs J L Morgan propr
Kettle & Murphy (R P Kettle, J J Murphy), real est and ins
Kugler & Harris (W A Kugler, W J Harris), photographers
Kuhn Richard E, furniture
LAMAR G B, Vice Pres and Cashier First National Bank
La Posada Hotel, Mrs J L Center propr
La Usina Cigar Co (F C Usina), cigar mfrs
Lew Jack A, dry goods
Lewin A H, sewing machines
LIBBY JOSEPH C, Plumber 38-40 St George, Tel 2 (See page 377)
Lindsley Horace, physician
Livington Frederick, teacher
*Long James A Rev, pastor New St Paul A M E Church
Louder W A Rev, asst pastor First M E Church (South)
Lynn's Hotel, David Gerstel propr
Lynn J H & Co (J Herman and Joseph Lynn), saloon
Lyon Building, W Lyon Co proprs, furniture
Lyon W C, O B Smith pres, H L Smith sec, S D Lyon treas, proprs Lyon bldg
McAuliffe Wm, mgr Hotel Alcazar
McCallum Robert E, bicycles
McCann Lillian Mrs, milliner
McGrady Charles J, saloon
McGuire & McDonald (J A McGuire), contrs
McKeen Emma McLean Mrs propr The New Arlington Hotel
*McKinney Claude B, prin of school
McNair Joseph E, mgr Sou Bell Tel & Tel Co
McNally Annie Mrs, librarian St Augustine Public Library
MacDowell Louis G, mgr Hotel Magnolia
Mackey Charles E, justice of the peace
*Macon Wilfred F, furniture
MacWilliams Wm A, atty
Mallette Edmund E, dry goods
Mance Alice Mrs, pictures
Mance Mervin, blacksmith
Mankaty & Shalka (J Mankaty, L Shalka), tailors
Mann Burton A, propr The Craft Shop
Manucy Charles D, county tax assessor
Manucy Edgar J, barber
Marcopulos George, shoemkr
*Martin Charles H, restaurant
*Martin Henry W, restaurant
Martin J Henry Rev, pastor Grace M E Church
*Martin W M, saloon
*Mason Robert, shoemkr
Masters Burton, restaurant
Masters Eugene, mayor of St Augustine and grocer
Masters Gasper, dairy
Masters Raphael J, livery
Masters Sylvester, blacksmith
Matanzas Packing Co The, A S Goffin genl mgr and propr
Matthews Frank B, insurance

A. J. CESERY COMPANY
Office and Factory, Foot East Bay St., Jacksonville, Florida
PHONE 1250
Plain and Ornamental Cement Work, Cement Blocks, Cement Tile Sidewalks, Cement Coping, Steps, Columns Etc.
ESTIMATES FURNISHED.

HUTCHINSON AUDIT CO. 511-512 Dyal-Upchurch Bldg. Jacksonville, Fla.
(See Adv. in Classified Auditors and Accountants)

A. J. CESERY COMPANY
PLASTER WORK IN ALL ITS BRANCHES, Wainscoting, Fireplace, Art and Ceramic, Mosaic, Plain and Vitrified Tile Work.
Office and Factory, 501 East Bay St., Jacksonville, Florida
PHONE 1250

*Mayes Samuel M, meat market
Maynard Marie K, nurse
Mehlmonon David, pawnbroker
Meitin Havana Cigar Mfg Co, C Meitin pres, J Meitin sec and treas
MESERVE GEORGE S, Mgr C F Hamblen 11 Hospital, Tel 10
Meteor The (weekly), L W Zim publr
Mickler Charles B, meat market
Mickler Vincent J, tinner
Milburn Charles M, contr
Mills Robert, baker
Mitchell, Wm H, carp contr
Model Land Co, J E Ingraham vice pres and treas, Sidney Harrison sec
Moeller Emil, baker
Monson House, A V Monson propr
Montgomery M B Mrs, propr Hotel St George
Morgan Margaret Mrs, propr The Kenwood
Moseley James R, osteopath
Motz Charles, oysters
Mourey Wm, paints
Muller Henry, propr Hotel Marion
Murphy James J (Kettle & Murphy), public steno
Murray Robert, mgr Hotel Ponce de Leon
Mussalem & Jabara (C Mussalem, B Jabara), fancy goods
Mussellam A Salem, antiques
*Myers Lucy R, dressmaker
Nabb Sarah A Mrs, dry goods
New Arlington Hotel The, Mrs Emma McLean McKeen propr
New Augustine Lumber Co (C S and G E Marcy)
New Augustine Novelty Works (C S and G E Marcy)
New York Club, Philip Daly propr
Noda Raymond P, confr
*Nottage Wm A jr, clothes cleaner
Nurnberger Emil G, music teacher
Ocean View Hotel, H E Hernandez prop
O'Connor John B, propr Florida House
Oliver Robert J, grocer
Oliveros Mary L Mrs, milliner
Oliveros & Lynn (Mena Oliveros, Mrs Jessie Lynn), milliners
O'Mahony Charles Rev, rector Cathedral of St Augustine
Orpheum Theatre, E B Genovar propr
Pacetti Bartola E, contractor
Pacetti Gabriel J, jeweler
Pacetti Joseph T, city tax collector
Pacetti & Snow (J T Pacetti, W W Snow), ins
Paffe Henry C, job printer
Palmer & MacDowell (Wm W Palmer, J T Mac Dowell), proprs Hotel Magnolia
Palmetto House, Mrs J M Calhoon propr
Pamies & Rogero (Luis Pamies, Clarence Rogero), cigar mfrs
*Pappy Domingo M, employment bureau
Parker Frank J, bicycles
Parks Richard L, pianos
Parks Wm M, restaurant
Pechalis Stattis, fruits
Pellicer Andrew J, supt City Water Works
PELLICER ROBERT C, Plumbing, Tinning and Gas Fitting 57 Bridge (See page 377)
Peninsular Casualty Co of Jacksonville, Fla, F J Marshall supt
Penna S Thomas, propr Granada Hotel
PEOPLE'S BANK FOR SAVINGS (Capital $25,000), John T Dismukes Pres, Thomas A Pacetti Vice Pres, J D Puller Cashier, cor Cathedral Place and Charlotte
*Peronneau Ida B, manicure
Perry Charles J, sheriff St John county
Persian Bazaar, Vartan Guleserian propr
Phillips Ansel B, dentist
Pickern Ashley V Rev, pastor Ancient City Baptist Church
Pickett Georgia Mrs, nurse
*Pinckney Oscar J, tailor
Pincus Wolfe, shoes
Pinkham's Oyster Parlor, W S M Pinkham propr
Pinkham Wm S M, supt of public instruction and city judge
Pinkoson W Arthur, dry goods
Plaza Hotel The, Mrs E H Sanchez propr
Plaza Restaurant, J C Brahn mgr
Plaza Theatre, E R Groff propr
Plowman Louis W, grocer
Pomar Christopher O, county treasurer
Pomar Edgar, restaurant
Pomar Francis J, dairy
Pomar Francis P, propr St George Barber shop
Pomar Harry T, mgr Cash Grocery
Pomar Henry R, cigar mfr
Pomar James N, tinner

THE HOME OF THE RECORD CO.

YOUR BUSINESS

Is Judged by Your Stationery
Your Business is Conducted
by Your Books

OUR BUSINESS

Is to Furnish Stationery that
Commands Respect

Blank Books

Of Every Description, for Every Department of
Every Line of Business

We Publish

The Evening Record **The Weekly Record**

The Record Co.

St. Augustine, Florida

THE SECURITY LIFE & ANNUITY COMPANY
of GREENSBORO, N. C.

THE OLDEST SOUTHERN OLD LINE LEGAL RESERVE MUTUAL COMPANY
D. C. KETCHUM, Gen. Agt. for Florida
707-709 BISBEE BLDG. JACKSONVILLE, FLA.

omar R L & Bro (R L and L J) grocers
once de Leon Dairy, M C McGuire propr
once de Leon Hotel, Robert Murray mgr
once de Leon Pharmacy, Trueman Drug Co proprs
once Raymond A, undertaker
ostal Tel-Cable Co, L S Canova mgr
otter G Walter, physician
owers Benjamin J, meat market
rosser Wm E, propr City Gates House
uinn Ella X, osteopath
ades Herman, novelties
asmussen Peter, keeper St Augustine Lighthouse
ealty & Theatre Co The, S G Worley pres, W A MacWilliams sec, E L Barnes treas
ECORD COMPANY THE, W H Chambers Pres, Harry L Brown Genl Mgr, Charles L Deardorff Supt Printing Dept, Printers, Publishers, Rulers, Book binders, Stationers, Etc, cor Cordova and Bridge (See adv opp)
Robert Daniel W, physician
obson Pickering, florist
odgers Claudine, teacher
ogero & Pomar (H J Rogero, T V Pomar), souvenirs
OLLESTON FRANK A, Advertising and Circulation Mgr The Evening Record
olleston Jewelry Co (Wm and Evelyn Rolleston)
ood Leone, teacher
oss Jacob, confectioner
Royal Julia, cook shop
upley Minnie, teacher
utherford Annie L, supt Flagler Hospital
T AUGUSTINE BOTTLING WORKS, Alexander Solana Propr, 56 Weeden, Tel 117-1 ring (See page 378)
t Augustine Cemetery Assn, Henry Davis pres, E H Reynolds sec
t Augustine Cold Storage Co, E E Boyce mgr, meats
t Augustine Gas and Electric Light Co, W R Elliott supt
t Augustine Grocery Co, L L Simms pres, E F Gillette sec
t Augustine Historical and Institute of Science, Dr DeWitt Webb pres, W A MacWilliams sec
St Augustine Ice Works, Simmons & Holmes propr
St Augustine Improvement Co, W G Warden pres, E H Reynolds sec and treas
St Augustine Machine Co (H W House, B M Hall), automobiles
St Augustine Public Library, Mrs Annie McNally librarian
St Augustine Steam Laundry, Simmons & Holmes proprs
St Augustine Transfer Co, J L Colee pres, L A Colee mgr
ST AUGUSTINE WEEKLY RECORD, The Record Co Publishers Harry L Brown Editor and Genl Mgr, cor Cordova and Bridge (See adv opp)
St Augustine & South Beach Ry, G W Grant agt
St George Barber Shop, F P Pomar propr
St George Street Laundry, Aurora Smith propr
St Johns Light & Power Co, W D Barnett pres, T R Osmond sec-treas and genl mgr
St Joseph's Academy, Sisters of St Joseph in charge
St Joseph's Convent, Sister Maria Louise superior
Samaha Abraham, curios
Sanchez Emily H Mrs, propr Plaza Hotel
SANCHEZ J W & SON (J W and L F), Funeral Directors and Embalmers 30 St George, Tel 8 (See page 377)
*Sanders B, barber
Schlorf August C, upholsterer
Schutz Marie Mrs, hair goods
Seagears Murray W, physician
Security Title & Trust Co (W W Dewhurst)
Segui Charles D, books
Segui Ellen Mrs, palmetto goods
Segui Eugene A, propr St George Pharmacy
Sevilla Cottage, C L Walker propr
*Shade Frances V N, milliner
Shamy Bros (Gabriel, Thomas and Edward), fancy goods
Shamy Bros (Edward and Theophil), fancy goods
Shorter Maude, teacher
Simmons & Holmes (J W Simmons, F N Holmes), proprs St Augustine Ice Wks and St Augustine Steam Laundry

The Florida Brewing Co. Owners of TAMPA WHOLESALE LIQUOR AND WINE CO.
BREWERS of HIGH GRADE BOTTLE and DRAUGHT BEER and Wholesale Dealers in DOMESTIC and IMPORTED WINE, CORDIALS and ALL POPULAR BRANDS of WHISKEY. Correspondence Solicited. TAMPA, FLA.

EDWARD M. GIBBON
401 Atlantic Nat'l Bank Bldg.
JACKSONVILLE, FLA.

CIVIL AND CONSULTING ENGINEE
Surveys and Subdivisions of Large Tracts
Land for Colonizing Purposes a Specialty

SINGER GEORGE W, Poultry Fancier and Breeder
Singer Sewing Machine Co, R D Mickler agt
Slater Joseph H, real estate
Smith Aurora, propr St George Street Laundry
Snow George W, livery
Snow W Wallace, circuit clk St John county
Snyder Solomon A, grocer
SOLANA ALEXANDER C, Propr St Augustine Bottling Works 56 Weeden. Tel 117-1 ring (See page 378)
Solla-Carcaba Co (A D Solla, Wm H Carcaba), cigar mfrs
Somers George W, propr G T Bunting
Southern Bell Tel and Telegraph Co, J E McNair mgr
Southern Express Co, Wm I Rabun agt
Southern Mutual Aid Assn of Pensacola, C T Meakins supt
Spear Mansion, Mrs M A Spencer propr
Speissegger Gertrude, teacher
Speissegger Richard T, genl store
Speissegger T W & Son, T J Speissegger mgr drugs
Spencer George H, general store
Spencer Maria A Mrs, propr Spear Mansion
Stanley Rose M, public stenographer
Steiner Daisy, milliner
Stenhouse Bros (E B & A M), fruits
Stephens & Spear (F B Stephens, C C Speer), drugs
Stewart Annie B, teacher
Suey Joseph W, laundry
Sullias John, fruits
SURPRISE STORE CO THE, J W Estes Pres, Xavier Lopez Vice Pres, Fred D Estes Sec and Treas, Department Store, King cor Bay, Tel 36, P O Drawer 767
Tarlinsky Hyman, pawnbroker
Tarlinsky Jacob, dry goods
*Thomas Arthur J, physician
Thomas Wm D, laborer
Thomas Wm M, bicycles
Toliver Mack, clothes cleaner
Tomlinson Harvey, curios
Townsend Charles P, drayage
Trueman Drug Co, H A Trueman pres, proprs Ponce de Leon and Jefferson Theatre Pharmacies
*Twitty Birch T, restaurant
U S & Co, B F Oliveros mgr, groceries
Underwood Arthur W, physician
Union Grocery The, A W Corbett pr
United States Navy Wireless T graph Station, W J Russell electr
U S Postoffice, G A Alba postmaster
Usina Albert, shoes
Usina Domingo B, city treasurer
Usina Herbert J, hardware
Vanaman E F Crosby Mrs, ladies nishings
Van Eldern John, physician
Veronee Edward B, jelly mfr
Victor Louis, clothes cleaner
Volen Nathan grocer
Walker Albert H, pres Fla School Deaf and Blind
Walker Charles L, propr Sevilla C tage
Walker Horace, contractorr
Webb De Witt, physician
Weigand Paul, bicycles
*Welters Edward A, dentist
West Etta Mrs, propr Craddock Hou
West George, fruits
Western Union Telegraph Co, L Coxe mgr
*Whaley Saxton H, tailor
Whitney Everett C, museum
*Williams Nathaniel A, tailor
*Wilson & Scott (W H Wilson, Scott), tailors
Wolfe Philip, photographer
Woman's Exchange, Sallie Sulzer su
Worley Samuel G, physician
Worley Samuel M, physician
Yaekel Richard, tailor
Young George D, dentist
Young Men's Christian Association E C Ry Dept), C C Kent genl s
Zim Lewis W, publr the Meteor
Zorayda Club, F H Marshall mgr

ST CATHERINE. Population 1
On the A C L and S A L Rys, in Su ter county, 10 miles south of Sumt ville, the judicial seat, Bushnell is t nearest banking town. Has Bapt church and a public school. H R N bles, postmaster
AKINS A T S, Machinist

ST FRANCIS. Postoffice Cro Bluff. Population 25. On the Johns river, in Lake county, 8 mil from De Land, the nearest banki point
Florida Facts, John E Harris publr

The CARMICHAEL & SON CO.
PRICE LIST ON PAGES 7 AND 8
Long Distance Phone 37 OCALA, FLA. P. O. Box 609

WINES, LIQUORS AND CIGARS

ST JAMES CITY. Population 25. On n Carlos bay, in Lee county, 28 les southwest of Ft Myers, the coun- seat, nearest banking and railroad int. Mail daily
rnes Frances, general store
n Carlos Trading Co, general store

ST JOSEPH. A postoffice in Pasco unty, 6 miles west of Dade City, the unty seat and banking point, and 4 m San Antonio, its shipping point. ail daily

ST LEO. Population 100. On the C L R R, in Pasco county, 4 miles uthwest of Dade City, the county at and nearest banking point. Has tholic and Methodist churches and ublic school. Tel W U. Exp South- n. Telephone connection. Charles More, postmaster
bey Printing Co
rrigan J F, physician
labar A, exp agt
edmaier F J, mayor
rome P r r agent
ORE CHARLES H, President St Leo College
born Jack, truck grower
th Benedict, notary
Leo College, Order of St Benedict f Florida, Charles H More pres
Leo College Orchestra & Band, A Schaller director
haller A, director St Leo College Orchestra and Band

ST LUCIE. Population 100. On the E C Ry, and on the Indian river, St Lucie county, 2½ miles from Ft erce, the county seat and banking int. Exp Southern

ST MARKS. A country postoffice the S A L Ry, and on the Wakulla er, in Wakulla county, 22 miles ith of Tallahassee, the judicial seat d nearest banking point. Exp South- n
rrell W H, general store
hn Joshua, general store

ST PETERSBURG. Population 5,167 popular resort located on Tampa y and the A C L Ry, and is visited about 15,000 winter tourists annu- y. It is also a favorite summer resort for residents of the State. Its location midway between the Gulf of Mexico and Tampa Bay, is ideal and the climate, summer and winter, is conceded to be the best to be found even in Florida

Has municipal waterworks, paid fire department, wide paved streets and sidewalks, public parks, extensive sewerage system, telephone, electric light and trolley service, three prosperous banks, fine modern stores covering all lines of business, garages, wholesale fish house, machine shops, blacksmith and wagon shops, artificial stone plant, lumber and novelty mills, good hotels and boarding houses and hundreds of rooming houses. There are three progressive newspapers—a weekly, a semi-weekly and a daily, a Building & Loan Association, a Woman's Town Improvement Association, an annual spring Chautauqua, one of the best in the South, a Sanitarium, a free hospital, a free reading room and library, city and country free mail delivery, all the leading Protestant denominations and one Catholic church, most of the fraternal and benevolent orders

St Petersburg has the best public schools in the State, with an enrollment of over 1,000 pupils and a faculty of thirty teachers. Instruction includes kindergarten, grammar and high school and normal and industrial courses, with manual training, physical culture, domestic science and music departments and cadet company and school orchestra. All school advantages free. Telegraph and telephone facilities. Exp Southern. Roy S Hannon, postmaster
Abecrombie Jorn B, physician
Akin Grant, city attorney
Albright Owner, florist
Albridge L Mrs, hair dresser
Allen C C, poultry
Allen House, Mrs M R Allen propr
Almon House (Mrs Della Drew)
Allen Isaac P, wood turner
Allison Wm E, contractor
AMERICAN STATE BANK (Capital $50,000.00), A P Avery Pres, Walter R Howard Vice Pres, A C Odom jr Cashr (See page 388)
Ansonia The, F E Cole mgr
Arnold Addison, real estate

A. J. CESERY COMPANY
Reinforced Concrete Construction, Compo-Stone, Ornamental Plaster Work, Ceramic Tile Work.
PHONE 1250
Office and Factory, Foot East Bay St., Jacksonville, Florida

A. P. Avery, Pres. W. R. Howard, Vice-Pres. A. C. Odom, Jr., Cash

American State Bank

Capital $50,000.00

WANTS YOUR DEPOSITS

OPEN FROM 6:30 TO 8:30 P. M. EVERY SATURDAY

ST. PETERSBURG. :: :: :: :: FLORID

A. J. CESERY COMPANY

Plaster Capitals for Exterior and Interior Use, Plain and Ornamental Plaster Work, Ceramic Tile, Artificial Marble, Etc.

PHONE 1250

Office and Factory, Foot East Bay St., Jacksonville, Florida

Ashley Robert S, confectioner

AVERY REAL ESTATE CO, A P Avery Mgr, Real Estate Dealers

Avery & Owen, O T Railback mgr, commission merchants

Axline Mcreton H, physician

Bachman Samuel W, florist

Baumgras George O, osteopath

Bayboro Investment Co, H A Murphy pres, C A Harvey vice pres, H A Kellam sec, H C Dent treas

Beard John, marine ways

Bell & Park (J B Bell, J M Park), lawyers

Benfield John W, ice cream

Benson Oliver E, concrete mfr

Beverly Wm F, confectioner

Binnie Henry R, blacksmith

Bird Clarence O, well driver

Blocker Albert T, mayor and livery

Blocker John C, notary public

Bobbitt L H, grocer

Boeck Elizabeth, music tchr

Boeck Paul, photographer

Bohrer Clara A Mrs, dry goods

Bonniwell & Son (G C and J G), architects

Boston Millinery Store, Allie I Goodwin propr

Boyer & Coppins, novelty works

Bozeman Bros (Richard E and Warren E), grocers

Bradfield Wm K, dentist

Branning Winston S, gent's furnishings

Brooks & Mathers (W R Brooks, W T Mathers), furniture

Brown Bros (Carl and Thomas), grocers

Brown George L, dentist

BROWN LEW B, Editor The Evening Independent and The St Petersburg Independent

Budd David W, druggist

Burnett George B, housemover

Burns-Symonett Cigar Co, W H Bu pres, E A Burns sec, cigar mfrs

Buser George F electrician

Carpenter Wm B, curios

Cashwell James H, contractor

Caulfield Oliver E, tailor

Central Hotel, J N Thorn mgr

Central National Bank (capital $ 000), F A Wood pres, James Cr bett vice pres, A F Thomasson cas

Charles John W, house mover

Childs Julius A, physician

Ching Lee, laundry

Churchill Charles W, tinner

Clark Elisha W, contractor

Clyde Jesse, restaurant

Coleman W C, contractor

Colson Lemuel, dentist

Cook A K, real estate

Cooper George, meats

Corey John W, confr

Crystal Ice Works, Horace Willia mgr ice mfrs

Curtis Harry A, florist

Davis J S, lawyer

Davis Wm M, physician

Davis Wm T, music tchr

Dehon Wm, real estate

Denis & Apostlos (Zannos Denis, G galos Apostlos), fruits

Dent & English Co The, W H Engl pres, H C Dent sec and treas, ger furnishings

Derrett Samuel A, contractor

DETROIT HOTEL, C N Crawf Propr. Rates $2.50 to $4.00

Dewey Anna, physician

Dewey John, cigar mfr

Dickins & Elliott (H E Dickins, H Elliott), real estate and insuranc

3 DAYS TREATMENT CURES DRINK HABIT AT
THE NEAL INSTITUTE
1016 EAST DUVAL STREET JACKSONVILLE

IF YOUR BUSINESS IS NOT PAYING WHAT IT SHOULD, GET OUR ADVICE

Graham's Advertising Agency

"Everything in Advertising"

Circular Letter Work of All Kinds — Multigraph Letters a Specialty
Advertising Novelties — Newspaper Contracts Handled
Public Stenographer

Write Us Your Wants

10 WOOD BLOCK — PHONE 37-B
ST. PETERSBURG, FLORIDA
REFERENCE: AMERICAN NATIONAL BANK

The Evening Independent

Is the ONLY daily newspaper on the rich, prosperous and rapidly growing Pinellas Peninsula. It covers the field, and is one of the best advertising mediums in the State. ¶The WEEKLY INDEPENDENT has a large circulation among people of the Northern States who are interested in Florida, and every copy touches a live wire of investment. Ask for rates. Daily $5.00 the year. Weekly $1.00 the year.

THE INDEPENDENT

LEW B. BROWN, Editor and Proprietor — ST. PETERSBURG, FLA.

Improved and Unimproved Lands of All Kinds

CITY LOTS A SPECIALTY

Write us, stating fully your wants, and let us tell you what we have to offer

Pinellas Real Estate Company

ST. PETERSBURG, :: :: :: :: :: FLORIDA

E. Z. JONES CO. CUT OVER LANDS TIMBER LANDS
If in the market to buy would like to furnish references
Atlantic National Bank Bldg., Jacksonville, Fla.

ELLIS, CURTIS & KOOKER
CIVIL ENGINEERS AND SURVEYORS
RAILROAD WORK A SPECIALTY
JACKSONVILLE, FLA.
PHONE 948.
ROOMS 210, 211 & 212 REALTY BLDG.

Dwine Wilbur F, city clerk, collector and notary public
Dixon Deborah Mrs, millinery
*Dixon Mack, grocer
Dozier James H, shoemkr
Drakos Peter, confectioner
Drum Edgar M, 2d hd goods
Duffy Robert J, tailor
Durant Charles,, ins agt
Durant Edward, cigars and tobaccos
Dusenbury W P, civ eng
Eagle Bakery (Alexander McRae, Clifford Jones)
Elliott Howard F, real estate
Ellis E Adelyn, osteopath
Estes Emery F, stationery
Eureka Stone & Paving Co (V N and R W Ridgeley), contractors
Evans Millard F, bowling alley
EVENING INDEPENDENT THE, Lew B Brown Editor, Daily $5.00 (See page 389)
Farmer B J, notary public
Farmer Hope A, contractor
Ferdon Edgar, architect
Fergusson Wm H, musical mdse
First National Bank (capital $25,000), J G Lewis pres, C W Springstead vice pres, T A Chancellor cashr
Fitch Frank A, contractor
Florida Association, F A Davis pres, A B Davis vice pres, P J McDevitt sec and treas real estate
Foley & Fisher (J G Foley, A W Fisher), real estate and ins
Frasier Elisha L Rev (Christian)
Frazier Erasmus, lawyer and notary public
Galaher & Archibald (A M Galaher, A B Archibald), stationery
Ginn George A, city treasurer
Godsey Charles J, plumber
Goodwin Charles P, shoes
Gorgolas Apostolos, fruits
GRAHAM'S ADVERTISING AGENCY, W L Graham Mgr (See page 389)
GRAHAM W L, Real Estate Dealer and Mgr Graham's Advertising Agency (See adv)
Gray Charles M Rev (Episcopal)
Gulf Novelty Works (T R Singlehurst), lumber mfrs
Haines George B, jeweler
Hall C R, real estate
Hamilton Joseph E, contractor
Hannon Roy S, postmaster
Harod General, tailor
Harrell M E Mrs, dressmkr
Harris Samuel D, undertaker
Harrison Bros (E P and J F), ins agts
Harvey C A, real estate
Haskin LeGrand, optometrist and jeweler
Hefner Louis C, grocer
Henry Harry E, teams
Henry Walter C, contractor
HIBBS FISH COMPANY THE, Wholesale Dealers in Fresh Salt Water Fish (See adv)

The Hibbs Fish Co.
Wholesale Dealers in
FRESH
SALT WATER FISH
Office and Packing House on A. C. L. Dock.
St. Petersburg, Fla. Lock Box 436

Hollenbeck S D, hotel
*Holley C H Rev, pastor Baptist Ch
Holshouser W A, druggists
Home Exchange, Glenn Harmes mgr
Home Laundry, Malcolm McRoberts propr
Home Line Steamers, Wm J Thornton propr
Hornlein Paul, saloon and pool
Hotel Bonair, Wellington W Birchfield propr
Hotel Chautauqua, Mrs H F Wilcox propr
Houston John D, optician
Howard Anson M, cigars and tobaccos
Howard W Robertson, lawyer
Hume J T, physician
Huntington Hotel, C S Hunt propr
Hurst J A & Co (J A and E N Hurst), dry goods and household goods
Hutchison Joseph, real estate
Isham A A, contractor
Jacobs Wm W, well driver
*James P R Rev, pastor Mt Teaman Baptist Church
*Jenkins G W Rev, pastor A M E Church
Jett W H, restaurant
Johnson Arthur L, gents' furnishing
Jones E A, machinist
Jones Louis H, physician
Jones Wm H, meats
Jones W A, real estate
Kelley Thomas G, shoemkr
Kelly Oscar A, contractor

SODA FOUNTAINS | The only concern in the South carrying complete Soda Fountains in Stock. GET OUR PRICES, INSTALLED
33 WEST FORSYTH ST. JACKSONVILLE, FLA. SOUTHERN FIXTURE & SUPPLY CO.

Kemp C E & Son (C E and E C), stationers
King S Lewis, grocer
Klutts J L & Bro (John L and Joseph), grocers
Klutts Luther A, grocer
Knight Andrew J, contractor
Knight Beulah R, hair dresser
Laird Wesley E, grocer
LeNeave Cleveland, contractor
Lewis Edson T, groceries and crockery
Lewis Tracy, automobiles
Lindsey Ira A, meats
Lindsey & Williams (W S Lindsey, H W Williams), barbers and pool
Linn Alexander, real est
Lyon Leroy A, real estate
McBrien Minnie, dressmkr
McCan Charles W, bicycles and reprs
McCardell James, physician
McCrea W S & Son (W S and G A), grain and builders supplies
*McIver S C, physician
McPherson Wm J, chief of police
McPherson & Dent (E C McPherson, Noah Dent), stationers and bakers
Mabry J F & Co, J F Mabry mgr grocers
MacGilloray J H, physician
MacLean James T Rev, pastor Presbyterian Church
Mangold & Turner, J A Mangold mgr plumbers
Manhattan Hotel, C F Thompson propr
Mead Albert, grocer
Meares Rowena, dressmkr
Merrell Herman, lawyer
Merrell Wm S, civil eng and concrete mfr
Meyer Arno B, real estate
Miller Robert W, contractor
Miller Walter, curios
Miller Walter M, souvenirs
Millikin & Clarke (W J Millikin, Edward Clarke), optometrists
Milton Barbara, dressmkr
MITCHELL NOEL A, Real Estate Dealer
Moore M H, poultry
Mullins A T, real estate
Murphy H A, physician
Norton James S, saloon
Norton Marvin H Rev, pastor M E Church South
Norwood Arthur, dry goods
Nye A J, orange packer
Oates James E Rev, pastor First Baptist Church
Overman W J, civ eng
Paxton House (Mrs W W Coleman)
Peabody John D, physician
Pinellas Lumber & Development Co, F E Butler pres, J S Schallcross vice pres, Clarence Conelison sec lumber mfrs
Pomroy Mary C, music tchr
Pope J W, marine ways
Powell Robert L, marine ways
Provost Joseph T, contractor
Queen Ann Hotel (Mrs E W Williams)
Ramm F W & Sons (F W, Wm and E W), boiler makers
Raugh John, contractor
Rawls & Stephens (J M Rawls, T W Stephens), groceries and meats
Rex Theater, Henry W Platt mgr
Reynolds Henry L, meats
Reynolds Jerry E, bicycles
Richardson George F, contractor
Richter Otto L, 2d hd store
Riden Henry B, contractor
Rider Charles H, general store
Riley Emmett T, restaurant
Roberts Wm A, contractor
Rogers Andrew W, jeweler
Rogers A W Mrs, hair dresser
Rogers Hiram J, contractor
Rouse Wm O, physician
Rowe Jason H, physician
ROWLAND EUGENE B, Real Estate (See page 389)
Royal Palms Theater, Wm B Carpenter propr
Saint Bros, barbers
St Petersburg Board of Trade, A P Avery pres, W R Howard 1st vice pres, S D Harris 2d vice pres, J F Harrison sec, Alexander Linn treas
St Petersburg Bottling Works, O T Railsburg mgr, soda water mfrs
St Petersburg Building & Loan Association, Ralph Veillard pres, James Cribbett vice pres, J G Foley sec, C M Gray jr treas
St Petersburg Hardware Co, W B Powell pres, R M Hall vice pres, E P Harrison sec, J F Harrison treas hardware and furniture
ST PETERSBURG INDEPENDENT, Lew B Brown Editor. Published Every Saturday $1.00 (Dem) (See page 389)

A. J. CESERY COMPANY
Office and Factory, Foot East Bay St., Jacksonville, Florida
PHONE 1250
Plain and Ornamental Cement Work, Cement Blocks, Cement Tile Sidewalks, Cement Coping, Steps, Columns Etc.
ESTIMATES FURNISHED.

GRAPE FRUIT and ORANGE TREES
Grown stocks on roots suited for various sections of Florida. Complete stock at right prices.
No White Fly or other Injurious Diseases
THE GRIFFING BROS. CO., Nurserymen Jacksonville, Fla.

St Petersburg Investment Co, G S Gandy pres, H W Fuller mgr
St Petersburg Library, Margaret Jenkins librarian
St Petersburg Light & Power Co, G S Gandy pres, H W Fuller mgr
St Petersburg Novelty Works, A C Pheil propr lumber mfrs and bldg materials
St Petersburg Shoe Co (H D and G C Edwards)
St Petersburg Steam Laundry, S R Pyles propr
ST PETERSBURG TIMES (Published Twice a Week), W L Straub Editor
St Petersburg Trading Co (J L Barnes, G F Buser), electrical contractors
St Petersburg Transportation Co, M W Reeves agt
St Petersburg & Gulf Ry, G S Gandy pres, H W Fuller mgr
Sampson John W, livery
Sarven George N, contractor
Sawyer Frank D, harness mkr
Schutz Henry, dry goods and notions
Secor Wm L, physician
Slant Lorenzo M, barber
Smallwood Claude C, grocer
Smith Addyman Rev, pastor First M E Church
*Smith Archibald S, tailor
Smith Cora S Mrs, dressmkr
Smith John M, meats
Smith & Northrup (J B Smith, T J Northrup), dry goods and gents' furnishing
Snell & Hamlett (C Perry Snell, James C Hamlett), real estate
Southern Concrete & Construction Co, J G Bradshaw mgr contractors
Spencer Melville W, city engineer
Sprague James B, contractor
Springstead C W, orange packer
Stanley & Ramm, E W Ramm mgr grain
Star Theatre, W H Platt propr
Stiles Charles H, restaurant
Stone Paschal J, contractor
Stoner M L & Co (M L and L B Stoner), hardware and furniture
Straub W L, editor St Petersburg Times
Strong Frederick F, physician
Strum Louis H, bicycles
Sullivan John J, money broker
Sumner Reginald H, paints
Sykes Albert, tailor
Sykes R E, contractor
Symonett Charles C, cigars and tobaccos
Taggart Robert F, real estate
Tampa Bay Grain Co, Cramer B Potter propr hay, grain and fertilizer
Tampa Bay Packing Co, Cramer B Potter propr
Thayer A L & Son (A L and A L jr), curios
Thomas Realty Co (R H Thomas, B J Farmer), real estate
Thomas R H, notary public
Thomas & Bryan (D W Thomas, Eugene Bryan), meats
Times Publishing Co, I A Shanton pres, S A Straub vice pres, W L Straub sec and treas publrs St Petersburg Times
Turner Arthur R, physician
Vandeventer Judson, photographer
Van Landingham Alma Mrs, mgr W U Tel Co
Veillard Ralph, contractor
Waggoner Elvie L, barber
Watson J H, orange packer
Watson Ruby L, teas and coffees
Welch Harry C, physician
Weller Hardware Co The, M W Ulmer pres, George Weller sec and treas
West Coast Telephone Co, H R Frazee mgr
Western Union Telegraph Co, Mrs Alma Van Landingham mgr
Wickham Olive, dressmkr
Wilcox Franklin W, physician
Wilder Columbus C, contractor
Williams Barney C, marine ways
Williams John H, druggist
Williams Wm W, hardware
Willson-Chase Co, B C Chase pres, L B Irwin vice pres, L Chase sec, E B Willson treas millinery
Willy Alfred T, plumber
Wilson Wm W, contractor
Wing Lee, laundry
Woods' Tavern, L A Woods propr
Yonge John T, city tax assessor

ST TERESA. A postoffice on the Gulf of Mexico, 40 miles northeast of Apalachicola, the judicial seat, and 8 from McIntyre. Mail daily

---

SALEM. Population 100. In Taylor county, 21½ miles southeast of

A. J. CESERY COMPANY
PLASTER WORK IN ALL ITS BRANCHES. Wainscoting, Fireplace, Art and Ceramic, Mosaic, Plain and Vitrified Tile Work.
PHONE 1250
Office and Factory, Foot East Bay St., Jacksonville, Florida

Arch Supports, Orthopedic Apparatus, Crutches
THE NELMAUR CO., 210 W. Forsyth St.

Perry, the county seat, banking and shipping point. Mail daily
Bennett G W, general store
Raulerson R M, general store
Salem Naval Stores Co
Walker G A, general store

SALERNO. A recently established postoffice in Dade county

SAMPSON. Population 200. On the S A L, the G S & F and the G & G R R's, in Bradford county, 7 miles southwest of Starke, the county seat and banking point. Has a Baptist church and a public school. Tel W U. Exp Southern
Jones J V, general store
Kite James, general store
Thomas J S Mrs, general store
Venable & Jones, turpentine and general store

SAN ANTONIO. Population 200. An incorporated town on the A C L R R, in Pasco county, 6 miles southwest of Dade City, the county seat and banking point. Has Baptist, Catholic and Methodist churches and a public school. Tel W U. Exp Southern. Frank E Carroll, postmaster
Benjamin F, general store
Carroll Patrick, grocer
Dooner Lumber Co
Dooner M J, turpentine and general store
Florida House, hotel
Gasque E J, turpentine and gin store
Halsema Lambert, grocer
LAMKE & CARROLL, General Store
McLeod D & Co, turpentine

SANBORN. A station on the G F & A Ry, 20 miles from Crawfordville, the county seat. Carrabelle is the nearest banking point and McIntyre the nearest shipping point
McKenzie F R, blacksmith
McKenzie John Rev (Baptist)
McKenzie M W, cotton grower
Reaves M C, boat builder
SANBORN E M, Poultry Breeder
Sanborn Ira, real estate
Sanborn Lumber Co
Sanborn Naval Stores Co
Sanborn P A, stock breeder

SANDERSON. Population 200. On the S A L Ry and on the St Marys river, in Baker county, 9 miles southwest of Macclenny, the county seat and 37 from Jacksonville. Has Baptist and Methodist churches and a public school. Tel W U. Exp Southern. Telephone connection
Canova Bros, general store
Canova E E, turpentine
Canova-Henderson Co, general store
Mann W D, general store
Pons F J, turpentine and general store
Wester H L, blacksmith

SANDY. A country postoffice in Manatee county, 19 miles west of Arcadia, the nearest banking and shipping point. Mail tri-weekly

---

SANFORD. Population 4,500. An incorporated city on the A C L R R and on the St Johns river, in Orange county, 22 miles northeast of Orlando, the judicial seat, 115 from Tampa and 125 from Jacksonville. Has Baptist, Catholic, Congregational, Methodist and Presbyterian churches, good schools, 2 banks, good hotels, ice factory, telephone exchange, saw mill, cigar factories and a weekly newspaper, the Sanford Herald. Ships fruit, fish and early vegetables. Auto line to Orlando daily, fare $1.00 and daily steamboat connection with Jacksonville. Tel W U. Exp Southern. H C Whiteman, postmaster
*Aiken Mamie, restaurant
Aldridge Wm G, drugs
Allen Marcella L Mrs, millinery
Anderson John I, grocer
Atlantic Coast Line Railroad Co, T J Perkins ticket agent
Baker S M Mrs, millinery
Barket Elijah, shoemkr
Benner C R, general store
Biggers Paul G, pool
*Blanding Archibald, restaurant
*Boones Frank, barber
Bradshaw Nettie L Mrs, osteopath
Brady E E, livery
BROCK & LANG (D C Brock, H L Lang), Merchant Tailors 321 Sanford av (See page 398)
Broderick Wm S, grocer
Bruce Jerome D, physician

ENGINES
Gasoline, Naptha, Distillate, Petrol, Kerosene, Alcohol, Producer Gas and Steam, Stationary or Marine
HILLSBOROUGH HARDWARE CO.
1112-1114 FRANKLIN ST. TAMPA, FLA.

FLORIDA LIFE INSURANCE CO.
JACKSONVILLE, FLA.

$100,000.00 Deposited with State Treasurer for Protection of Policy Holders

WE PAY CLAIMS AT SIGHT

Bruton E B Mrs, millinery
*Burnett Frances B, restaurant
Butt Cecil G, dentist
Bye-Lo Hotel, W C Fielding propr
Caldwell D A & Sons (D A, D D and H W), dept store
Calhoun George R, fertilizer
Carter Walter P, lumber
Chappell H H, real estate
Chase & Co (J C and S O Chase, W O Harney), fruit and vegetable shippers
Chase & Co (S O Chase, B W Herndon), genl ins
City Restaurant, H E Wise propr
Clark Lillie Mrs, millinery
Clyde Pharmacy, F J Lovell mgr
Clyde Restaurant, Mrs E K Saunders propr
Coates Philip J, photographer
*Collins Mary J, restaurant
Connelly A P, ins agt
Connor James W, real estate

CONOLEY LORIN J, Attorney and Counsellor-at-Law, Practices in All State and Federal Courts First Natl Bank Bldg

Crystal Ice Works, Fred Kaiser supt
*Cunningham Sidney P, grocer
*Daniels Joseph, fruits
*Daniels Lemuel L, fruits
*Davis Jacob D, barber

DE COTTES GEORGE A, Attorney-at-Law and County Solicitor Orange County, Peoples Bank Bldg

*Deloach Gilbert, restaurant
Denton John T, physician
*Diamond John, bicycle repr
Dickins John W, livery
Dickinson & Dickinson (C P and J J), attys
Dingee Charles, plumber
*Eaberly Frank E, watch mkr
Elder Philip M, grocer
Ensminger Jefferson C, photogr
*Evans Albert, grocer
*Felder Peter H, grocer

FERNALD GEO H CO THE, Geo H Fernald Pres, F W Mahoney Sec, General Hardware and Builders Supplies 113-115 Oak av (See page 397)

Fernandez Joseph, restaurant
Field & Son (W T and F T), real estate

FIRST NATIONAL BANK (Capital $25,000, Surplus $25,000), Fredric H Rand Pres, F P Forster Cashr, B F Whitner Jr Asst Cashr 1st cor Park av (See page 397)

Florida Fish & Produce Co, C R Walker mgr

FLORIDA LAND & DEVELOPMENT CO THE, Charles Lockwood Pres, F S Starkey Sec, E E McClure Treas 1st fl Welborne Block

Florida Produce Co, J D Hood pres, R L Parks sec and treas
Footman E F, grocer
*Foster Edward, grocer
Fox George, real estate
Frank Maurice, clothing
Fruit Growers Express, M L James agent
Fry D O, general store
Garner Nathan H, real estate

GARNER N O, Sanford's Largest Cash Grocery Store. Fancy Groceries a Specialty, The Most Goods for the Least Money. Nothing Sold on Credit 107 E 1st (See page 398)

*George Rosa E, millinery
Ginn Wilbur A, contractor
*Gore D M & Bro, restaurant
*Graham George H, tailor
*Gramling Albert, barber
*Gramling Oscar H, barber
*Green Benjamin, barber
Griffith Thomas, grocer
Hamilton C M, dentist
Hammond Willis G, architect
Hammond W G Contracting Co, W A Herring pres, W G Hammond sec and treas
Hand Bros (W S and C M), livery
*Harvey Joseph, restaurant
Hatch L Jay, fish
Herndon Emmett H, machinist
Hicks Melvin, meats

HILL A E (W J Hill), General Hardware, Builders Supplies, Artesian Drive Wells a Specialty 125-127 W 1st, Lumber Yard W 3d and A C L R R (See page 398)

Hill H H, grocer
Holden Real Estate Co (W D Holden, W J Thigpen)

HOLLY R J, Editor and Propr The Sanford Herald (See page 396)

Holst M P, real estate
Hop Kee, laundry
Householder Wm E, dentist

BOILERMAKERS

MERRILL-STEVENS CO.
JACKSONVILLE, FLA.

HOWARD-PACKARD LAND CO.

Office Peoples Bank Bldg.

Dealers In and Developers of

SANFORD REAL ESTATE

Select locations for farm sites. We can show you land in the Famous Celery Delta suitable for general or special farming, land that is yielding handsome returns to the purchaser, either as an investment or as a working proposition.

See Us Before Purchasing

THE SANFORD HERALD

Published in the Greatest Vegetable Section in the World

ALL THE NEWS THAT'S FIT TO PRINT

First Class Job Printing Plant
Fine Stationery a Specialty

THE SANFORD HERALD

R. J. HOLLY
Editor and Proprietor

Sanford, Florida

FREDERICK H. RAND, President.
GEO. H. FERNALD, Vice-President.
F. P. FORSTER, Cashier.
B. F. WHITNER, JR., Asst. Cashier.

First National Bank

SANFORD, FLORIDA

Capital $25,000 **Surplus $25,000**

The strength of this bank lies not alone in its capital, surplus and resources, but in the character and financial responsibility of the men who conduct its affairs.

ESTABLISHED IN 1887

Nearly a QUARTER OF A CENTURY of safe successful banking.

Especial attention given to collections.

Look for the Marble Building

The Geo. H. Fernald Hardware Co.

GENERAL CONTRACTORS

Irrigation Plants Installed All Over the State

SUB DRAINAGE A SPECIALTY

Wholesale and Retail Dealers in Builders' Supplies, Engines, Boilers, Pumps, Motors, Iron Pipe and Fittings. Plumbing, Steam and Gas Fitting.

Sanford - - - - - Florida

A. E. HILL

General Hardware

Doors, Sash, Blinds, Lime, Cement, Brick, Paint, Oil, White Lead, Guns, Ammunition, Fishing Tackle, Etc. Full Line of

BUILDERS' SUPPLIES

Artesian and Drive Wells a Specialty. Stoves and Tinware. Tin Shop. Plumbing, Gas and Steam Fittings, Supplies.

Agents for "Planet Jr." Cultivators. Sole Agents "Pittsburg Perfect" Electric Welded Wire Fence and Dust Sprayer Mnfg. Co. (Kansas City, Missouri)

Store: 125-127 West First. Telephone 53

Lumber, Shingles and Laths

LUMBER YARD AND WARE HOUSE:

West 3rd. Bet. Oak & Myrtle Aves. Telephone 135

SANFORD, FLORIDA

BROCK & LANG

At Your Service

Merchant Tailors, Foreign and Domestic Woolens,
Selections Perfect, Fit Guaranteed,
Prices Reasonable, A Trial Will Convince.

CLEANING AND DYEING

321 Sanford Ave. Telephone Connections

N. O. GARNER

Sanford's Largest Cash Grocery Store

NOTHING SOLD ON CREDIT

Fancy Groceries a Specialty

The Most Goods for the Least Money

Phone 267 Sanford, Florida

WATERMAN CO.

135 W. BAY ST. JACKSONVILLE

Mfrs. of Lodge and Church Furniture Clothing Cabinets, Barber and Saloon Fixtures, Mirror Plates, Plate and Art Glass, Interior Construction

Howard N DeV, physician
HOWARD-PACKARD LAND CO THE, B A Howard Pres, C C Howard Vice Pres, J O Packard Sec and Treas Real Estate Dealers 9-11 Peoples Bank Bldg (See page 395)
Hunter Land Co, F F Hunter mgr
Ingram John L, general store and pool
Irving A E, grocer
Johns Wm T, restaurant
JOHNSON ANDREW, Attorney-at-Law, Practices in All State and Federal Courts 109 E 1st
*Johnson Josiah L, barber
*Johnson King S, grocer
*Jones Doc H, grocer
*Jones Lillie, restaurant
Jones-McLaughlin Furniture Co (M K Jones, Robert McLaughlin, W W Abernathy)
*Jones Wm, fish
Kanner Asher, dry goods
Kanner Charles, clothing
Keely's Garage (J N and P M Keely)
Keene Thomas, wood dealer
King Oscar W, physician
*Kirkland George H, confectioner
Knight Joseph W, dry goods
Laing Cornelius W, wood dealer
*Landon Henry, pool
Leffler Wm A, fish
Leiby Edwin F, cigar mfr
*Lewin Samah W, physician
Lewis W W, grocer
Lipe Martin P, barber
*Long Alexander, livery
Long Wm W, grocer
McCuller Louis P, grocer
*McFarlin Henry H, barber
McLaurin Henry, jeweler
McRae Carrie, general store
*Mack Joseph, cigars and tobaccos
Mallem Antonio E, dry goods
Marks Richard H, real estate
*Martin Wilbur C, pool
Mason Reuben M, dentist
Maxwell R C, city clerk, treas and tax assessor
Maxwell & Rourke (Samuel Maxwell, E B Rourke), cigars and tobaccos
*Meechem-James, restaurant
Mettinger John K, millinery
Miller T J & Son (T J and F L), furniture
*Mitchell Mamie grocer
More John S, grocer
Murrell Kenneth R, real estate
Murrell & Davies (K R Murrell, R S Davies), dry goods
Neal Thomas A, physician
Newland Thomas A, drugs
Nuttall John, shoemkr
Ox Fibre Brush Co, C F Warriner mgr
Pace John E, grain
Pastime Theatre, G A DeCottes owner
Pell Wm R, contractor
Peoples Bank of Sanford, M M Smith pres, H R Stevens vice pres, G S Derry cashr
Pepsi Cola Bottling Co (C C Whitaker, W S Burnet)
Phillips Albert E, drugs
Phillips Lucien R, drugs
Pico Hotel, Mrs B E Takach propr
Postal Telegraph-Cable Co, A G Packer mgr
*Potts James, grocer
Power Frank J, real estate
Puleston Samuel, physician
Randolph Grant, grocer
Rapp Severin, shoemkr
*Reid & Hopkins (A L Reid, J T Hopkins), tailors
*Richardson S Charles, fish
Rines F P, grocer
Robbins Nest (Aaron Robbins), hotel
Roberts James D, grocer
Robinson Merritt F, real estate
Robson James N, physician
Rotundo Michael, fruits
*Rudolph Viola, restaurant
*Ryan Felix, confr
Sanford Building & Loan Association, Geo H Fernald pres, A P Connelly sec and treas, G A DeCottes atty
Sanford Celery Union, Crutchfield & Woolfork sales agts
Sanford Coca Cola Bottling Co, S Runge mgr
Sanford Commercial Club, George H Fernald pres, Forest Lake vice pres, A M Thrasher vice pres, E T Woodruff sec, C H Leffler treas 4 Peoples Bank bldg
Sanford Grocery Co, T F Williams pres, E F Oates vice pres, D B Williams sec and treas
Sanford Hand Laundry, Mrs A R Marshall propr
SANFORD HERALD THE, R J Holly Editor and Propr. All the News That's Fit to Print. First Class Job Printing Plant 309 E 1st (See page 396)

A. J. CESERY COMPANY

Reinforced Concrete Construction, Compo-Stone Ornamental Plaster Work, Ceramic Tile Work

PHONE 1250

Office and Factory, Foot East Bay St., Jacksonville, Florida

POLK'S REAL ESTATE and FINANCIAL REGISTER
Is a Valuable Book of Reference in REAL ESTATE AND FINANCIAL CIRCLES.

A. J. CESERY COMPANY
Plaster Capitals for Exterior and Interior Use, Plain and Ornamental Plaster Work, Ceramic Tile, Artificial Marble, Etc.
PHONE 1250
Office and Factory, Foot East Bay St., Jacksonville, Florida.

SANFORD HOUSE, H P Driver Mgr Commercial cor Grand av
Sanford Ice & Water Co, Forrest Lake mgr
Sanford Library, Mrs E W D Dunn librarian
Sanford Light and Fuel Co, F H Rand pres, Geo H Fernald sec, S O Chase treas and genl mgr
Sanford Machine & Garage Co, Byron Higgins mgr
Sanford Opera House, W E Beatty mgr
Sanford Produce Co, H H Deane mgr
Sanford Supply Co (G C Whitaker, W S Burnet), grocers
Sanford Telephone Co, Geo H Fernald pres and genl mgr
Sanford Traction Co, S O Chase pres, A T Rossetter vice pres, F B Forester treas, A P Connelly sec
Sanford Water Works Co, Forest Lake pres and treas, A E Fatjo sec
Sanford & Everglades Railroad Co, A T Rosseter pres, S O Chase vice pres, J N Whitner sec, F B Foster treas
Saucer Gededy Mrs, fruits
Saucer Joseph M, grocer
Shamis S Andrew, dry goods
*Sheppard Rufus, barber
*Simmons Michael, shoemkr
Simon Albert, crockery
*Smith Charles J, notary public
Smith Michael M, real estate
Southern Express Co, B H Hamby mgr
Southern Mutual Aid Association, R H Geiger agt
Speer M A (estate), F Z Graves mgr grocers
Speer & Malcolm (A S Speer, John Malcolm), fish
Spencer George W, baker
*Stanley Clara, cigars and tobaccos
Stewart Carrie, grocer
Stringfellow Lucius G, justice of the peace
Stumon's Family Orchestra, J M Stumon leader
Takach Julius A, poultry
Terwilleger James E, contractor
Tharp W W, general store
Thompson A J, meats
Thompson John A, meats
THRASHER ALBERT M, Attorney-at-Law and Notary Public First Natl Bank Bldg
Thrasher David L, clothing
Title Bond & Guarantee Co, F B Cramer pres, Andrew Johnson vice pres, T K Bates sec, H H Mondon treas
Tolar Hamel E, fire ins
Tony Julia, fruits
*Turner Arandall, meats
Turner E E, J F Turner mgr grocer
Underwood Wm H, wagon mfr
Vaselio George, fruits
Volusia Park Land Co, F J Powers mgr
Waldron & Cameron (K C Waldron, S B Cameron), grocers
Walker Charles E, physician
Wallace Nicholas B, physician
Warman Edward B, genl mdse
*White Joseph, fish
Whitner Joseph N, real estate
Wight Grocery Co, Henry Wight mgr whol grocers
*Wilkins Archibald L, barber
Williams Charles, meats
Williams Frederick T, civ eng
Williams James B, grocer
Williams Thomas W, pool
Williams W D, ins agt
Williams & Milteer (W H Williams, F E Milteer), furniture
Wilson Harry J, hardware
WILSON THOMAS EMMETT, Attorney and Counsellor-at-Law, Practices in All Courts, Real Estate and Collections 120 S Park av
Wood Myrtle Mrs, millinery
Woodruff Frank L, shoes
Woods H Co, P B Turpin mgr, commission merchants
Wray Harry, watch mkr
Yowell N P & Co (N P and A E Yowell, G A Speer), clothing

SANIBEL. Population 200. On island of same name in Gulf of Mexico, Lee county, 21 miles southwest of Ft Myers, the judicial seat, nearest railroad station and banking point. Mail daily
McIntyre T D, general store
Reed W H, exp agt
Sanibel Packing Co, F P Bailey mgr

SAN MATEO. A rural postoffice on the F E C Ry, in Putnam county, 10 miles southeast of Palatka, the county seat and banking point. Exp Southern
Bailey A & Son, fruit growers

THE ARROW BOAT CO.
L. CLARK, President
705 Atlantic Nat'l Band Building
Jacksonville, Fla.

Bailey H C, genl store
Bailey L B, fruit growers
Cochran J E, physician
Crosby J A, publr San Mateo Item and orange grower
Fairchilds Rev (Presbyterian)
Goodwin H R, carpenter
Lyle G W, fruit grower
Lyle & Chester, fruit growers
Rowley Grace, music tchr
ROWLEY S W, Genl Store and Cigar Mfr
Salcna B T, meats
San Mateo Item, J A Crosby publr
Sutherland J J, naval stores

SANTA FE. A country postoffice on the A C L R R, in Alachua county, 18 miles northwest of Gainesville, the county seat and nearest banking point.
McGregor W R Co, turpentine

SANTOS. Population 100. On the S A L Ry, in Marion county, 6 miles from Ocala, the county seat and banking point. Exp Southern. Mrs Julia M Liddell, postmaster
Gist W M, stock breeder
LIDDELL J M, General Store, R R and Exp Agt

SAPP. A postoffice on the A C L R R, in Bake: county, 14 miles southwest of Macclenny, the county seat. Exp Southern
Sapp J P, general store

SARASOTA. Population 850. A popular summer and winter resort and headquarters for Gulf fisheries, is prettily located on Sarasota bay at the terminal of the S A L Ry, in Manatee county, 13 miles south of Bradentown, the county seat, and 40 south of Tampa, with which place it has steamboat connection. It is incorporated as a town and has 3 hotels, a sanitarium, a weekly newspaper, the Times, etc. Has splendid bathing and fishing and is surrounded by a fine farming country devoted mostly to orange and vegetable growing. Tel W U. Exp Southern. Telephone connection. Mrs Carrie S Abbee, postmaster
Albritton T A, truck grower
Badger Pharmacy (F W Schultz, S E Olson)
Baxter John W, real estate
BELLE HAVEN INN, Dr Jack Halton Propr (See page 403)
Bethea F C, orange grower
Bethea R P, truck grower
Bishop Bros, whol fish and oysters
Broadway David C, confectioner
Bryan W P, orange grower
Burns Owen, real estate
Calhoun & McCall (J C and W H Calhoun, B F McCall), genl store
Central Hotel, Thomas Dyal propr
Chadwick Robert B, barber
Chapline Jake B jr, real estate and insurance
Chapline J B, truck grower
Chapman C W, orange grower
CITIZENS BROKERAGE CO, Goding & Manning Proprs, Real Estate Brokers, Island Lands a Specialty (See page 403)
Crawford E W, truck grower
Curry Samuel S, dentist
Drumright W J, truck grower
Edwards A B, truck grower, city tax assessor
Edwards A B & Co, I H Edwards mgr groceries and meats
Fol H D, orange grower
Gillespie J Hamilton, lawyer
GODING & MANNING (O W Goding, L T Manning), Proprs Citizens Brokerage Co, Real Estate Brokers, Island Lands a Specialty (See page 403)
Grantham E B, orange grower
Gresham Albert, mgr Peninsular Tel Co
HALTON JACK (Bell Haven Inn), Physician
Halton Joseph, physician
Hand C W, truck grower
Harvey J W, blacksmith
Hawkins H H, truck grower
Hazen & Griffith (D L Hazen, Walter Griffith), machinists
Helvinston F H, truck grower
Higel H L, agt Gulf Refining Co
Highsmith & Prime (S H Highsmith, G B Prime), general store
Hodges L J, marshal
Houle J L, city clerk and treas
Howard C M, truck grower
Hunter Solomon L, blacksmith
Jones Charles M, lumber
Jones Thomas A, baker
Keener James W, meats
Kennedy R I, agt S A L
Knight W F, druggist

ETTON LUMBER CO.
SASH, DOOR and BLIND FACTORY, PLANING MILL, LUMBER, PINE and CYPRESS.
POLK AND CENTRAL AVE.
TAMPA, FLA.
TELS. 657 and 644

BAKER'S NOTICE Call and see for yourself. We have all kinds of Spices **Flavoring Extracts**
Pie Fillers, Jellies, Slab Chocolate, Cocoa and Cocoanut
Phone 3942 **CANNON BROS. EXTRACT CO., No. 6 Viaduct, Jacksonville, Fla.**

Lacy P D, orange grower
Lord J H, truck grower
Lord & Edwards (J H Lord, A B Edwards), real estate
McDaniel R P, dep U S collector of customs and ins agt
Madison J W, orange grower
Meyer Frederick H, tailor
Murkett Edgar F, general store
Nelson Charles, truck grower
Nosworthy Wm T, shoe mkr
Peck Edward, orange grower
Peninsular Telephone Co, Albert Gresham mgr
Philip John W, civ and city eng
Prentice Wm F, baker
Redd I A, truck grower
Register Samuel M, pool
Ricarda Adam, barber
Richards H J, truck grower
Rigby W F, contractor
Roberts George L, boat mkr
Rudd Jay, fish
Sapp Vernon E, barber
Sarasota Fish & Oyster Co, J H Lord pres, C W Townsend vice pres, Paul Thompson sec and treas
Sarasota Furniture Co (G W and W E Franklin)
Sarasota House, Mrs J G Hart
Sarasota Ice & Power Co, H P Porter pres and mgr ice mfrs
Sarasota Livery Co (J B Chapline, J B Chapline jr, H V Whitaker)
Sarasota Times, Mrs C V S Wilson editor
Schultz T Wm, physician
Seaboard Air Line Ry, R I Kennedy agent
Seale Bros (Charles and Robert E), boat makers
Sheehy Wm C, general store
Sines & Helveston (T C Sines, F H Helveston), plumbers
Smith Hamilton S, dry goods and notions, also mayor
Smith H A, dry goods and notions
Stalnaker L T, civ eng S A L
Tatum W H, truck grower
Taylor J B, truck grower
Townsend C W, agt Standard Oil
Turner J Claude, gents' furnishing
Walker David, boat mkr
Whittaker H V, truck grower
Wilson Cullen B, physician
Worth Wm, grocer, city tax collr

SATSUMA HEIGHTS. Population 100. On the A C L R R, in Putnam county, 9 miles south of Palatka, the county seat and nearest banking point. Telephone connection
Owens F V, general store
Satsuma Co, turpentine

SCOTLAND. In Gadsden county, 10 miles east of Quincy, the county seat and banking point, and 3 from Gibson, its shipping point. Has rural delivery from Havanna
Donley W H, general store

SEABREEZE. Population 350. An incorporated town on the Halifax Peninsula, in Volusia county, 25 miles northeast of De Land, the county seat, 110 south Jacksonville and opposite Daytona, its railroad and banking point, with which it is connected by a bridge over the Halifax river. Has Congregational church, a public school, first class hotels, an opera house, etc. Telephone connection. Edward F Britton, postmaster
Abercrombie Ella Mrs, dressmkr
Ballough Charles A, orange grower
Bigelow A T, dentist
Britton Edward F, postmaster
Burdick Loren Z, contractor
BURGMAN CHARLES F, Real Estate, Insurance and Notary Public

CHAS. F. BURGMAN
Real Estate, Rentals, Insurance
Phone 177 **Seabreeze, Florida**

Clarendon Garage Co, Sydney Haigh mgr
CLARENDON HOTEL CO, E L Potter Pres, E F Oates Sec and Treas, Proprs Hotel Clarendon
Dixie Lodge
Evernden Mary, music tchr
Evernden T F, physician
Glenwood The, Mrs S E Russell propr
Hankins W Maxwell, druggist
HOTEL CLARENDON, Wm S Kenney Mgr. Rates $5.00 and Up
Kenny C A, city clerk and tax assessor

McGRAW BROS. CO.
Bicycles and Automobile Supplies
Florida and South Georgia Distributors for THOR and HARLEY-DAVIDSON MOTORCYCLES
423-427 MAIN, COR. CHURCH
JACKSONVILLE, FLA. PHONE 2434

PALMER THE ENGINE WITH A PULL. SEE PAGE 5
PALMER MOTOR SALES CO.
28 SOUTH MAIN ST., JACKSONVILLE, FLA.

Belle Haven Inn

DR. JACK HALTON, *Propr.*

SARASOTA :: :: FLORIDA

O. W. GODING LLOYD T. MANNING

Owners of Island Beach and Tropical Fruit Lands

You have not seen "TROPICAL FLORIDA" until you have visited our ISLAND LANDS.

Buy a lot in ISLAND BEACH subdivision on Sarasota Key for an Island Home, or a five acre tract and grow Tropical Fruits or a Winter Garden in the "NEVER FREEZE COUNTRY"

BAY FRONT AND ISLAND PROPERTY A SPECIALTY

Address

GODING & MANNING

SARASOTA, FLORIDA

HUTCHINSON AUDIT CO. 511-512 Dyal-Upchurch Bldg. Jacksonville, Fla.
(See Adv. in Classified Auditors and Accountants)

A. J. CESERY COMPANY
PLASTER WORK IN ALL ITS BRANCHES, Wainscoting, Fireplace, Art and Ceramic, Mosaic, Plain and Vitrified Tile Work.
PHONE 1250
Office and Factory, Foot East Bay St., Jacksonville, Florida

Leland Samuel P, mayor
Lund C P, tax collector
Morris Silas E, barber
Peninsular Publishing Co (J A and L C Burgman), printers
Princess Issena, A W Powers propr
Randall A S, livery
Rivenburg P A, city treas
Seabreeze Livery, Sidney Haigh propr
Seminole The, Mrs Florence Burgman propr
Sherman Benjamin, tailor
Sims A T, marshal
Sonntag Investment Co
Thomas L A, novelties
Williams John E, general store
Wilmans Opera House, C F Burgman mgr

SEBASTIAN. On the F E C Ry, and on the Indian river, in St Lucie county, 27 miles northwest of Ft Pierce, the county seat and nearest banking point, and 215 from Jacksonville. Has a Methodist church and a public school. Tel W U. Exp Southern. Maud E Owens, postmaster
Baughman Walter F, general store
Braddock Wm C jr, general store
Eagle Fish Co
Hicks T B & Co, fish
Indian River Cooperage Co
Kitching Sylvanus, general store

SEDALIA. A recently established postoffice in Gadsden county

SEFFNER. On the A C L R R, in Hillsboro county, 12 miles northeast of Tampa, the county seat and banking point. Has Baptist and Methodist churches. Tel W U. Exp Southern.
G F O'Brien, postmaster
O'Brien G F, general store
Pemberton S L, general store

SELLERS LAKE. A postoffice and station on the A C L R R, in Lake county, 18 miles north of Tavares, the judicial seat. Exp Southern

SELMAN. Population 75. In Calhoun county, 6 miles north of Blountstown, the county seat, 14 south of Grand Ridge, the nearest railway point, 2 from the Apalachicola river, and 30 from Marianna, the nearest banking point
Atkins E N, dentist
Atkins J C, stock raiser
Griffin L E, stock raiser
King S G, cane grower
Porter H K, grocer
Shields R F, grist mill

SEMINOLE. Population 75. On the Gulf of Mexico, in Hillsboro county, 38 miles southwest of Tampa, the judicial seat, 6½ miles from Largo, the nearest railway station, and 12 from Clearwater, the nearest banking point. Stage daily to Largo, fare 50 cents. Telephone connection

SENECA. In Lake county, 12 miles northeast of Tavares, the county seat, and 6 from Eustis, the banking and shipping point, from which point it has rural delivery daily

SEVILLE. Population 350. On the A C L R R, in Volusia county, 28 miles northwest of De Land, the county seat and nearest banking point. Has Baptist and Methodist Episcopal churches. Tel W U. Exp Southern. Kate M Poppell, postmaster
Baker S A, saw mill
Cade James E, general store
Flowers A M, general store
Flowers S, general store
Grace J D, meats
Hotel Seville
Leland G W, grocer
Robinson J C, general store
Stiles C A, physician
Tedder W W, r r and exp agt

SEWALLS POINT. Located between the Indian and St Lucie rivers on St Lucie inlet, in Palm Beach county, is noted as being the best fishing point in the state. It is 86 miles north of Miami, the county seat, and 5 from Jensen, on the F E C Ry, the usual banking and shipping point. Telephone connection. Mail daily. H E Sewall, postmaster
Andrews A C, fruit grower
Harum E S, fruit grower
Mackey John L, fruit grower
Matthews S A, contractor
SEWALL H E, Fruit Grower
Webster E L, fruit grower

THE SECURITY LIFE & ANNUITY COMPANY
of GREENSBORO, N. C.

THE OLDEST SOUTHERN OLD LINE LEGAL RESERVE MUTUAL COMPANY
D. C. KETCHUM, Gen. Agt. for Florida
707-709 BISBEE BLDG. JACKSONVILLE, FLA.

SEXTON. A postoffice in Washington county, 14 miles east of Vernon, the county seat, and 12½ south of Chipley, the nearest banking and shipping point
Fuller Joseph D, general store

SHADY. Population 25. In Marion county, 9 miles south of Ocala, the county seat, banking and shipping point
Perkins M P, grocer

SHADY GROVE. A station on the S G & W C Ry and on the Econfina river, in Taylor county, 13½ miles north of Perry, the county seat and nearest banking point. Has rural delivery from Red Oak
Blanton B C, general store
Blanton J B & Son, general store
COCHRAN J E, Drugs and Express Agt
Dowling Park, naval stores
McLean Campbell & Co, general store
Morgan J M & Co, general store
Powell McLean Co, turpentine
Williams E L, drugs
Williams U C, general store

SHARPES. Population 40. On the F E C Ry, and on the Indian river, in Brevard county, 14 miles south of Titusville, the county seat, and 5 from Cocoa, the nearest banking point. Exp Southern

SHILOH. Population 50. On Mosquito Lagoon, in Brevard county, 12 miles northeast of Titusville, the county seat and nearest banking point, and 7 from Oak Hill, the nearest shipping point. Mail tri-weekly.
Hattie M Griffis, postmaster
Cooper C B, orange grower
GRIFFIS J W, Orange and Vegetable Grower and Nursery
Kaiser Alonzo, orange grower
Knebler Frank, orange grower
Kuhl George C, orange and vegetable grower
Mosbey J N, carpenter
Patillo J E, orange grower
Ragin R L, orange grower
Taylor J A, orange grower
Terwilegar A M, orange grower and grocer
Webster M F, carpenter
Zig F P, grocer

SILLS. Population 30. On the Chipola river, in Jackson county, 16 miles northwest of Marianna, the county seat
SILLS WM O, General Store

SILVERSPRING. A rural postoffice on the S A L Ry, in Marion county, 5½ miles east of Ocala, the county seat and banking point. Exp Southern
Goolsby E, general store
Marion County Lumber Co, saw mill

SINCLAIR. A recently established postoffice in De Soto county

SISCO. Population 60. On the A C L R R, in Putnam county, 12 miles south of Palatka, the county seat and banking point. Exp Southern
Ring H A, general store

SMITH CREEK. A country postoffice in Wakulla county, 21 miles west of Crawfordville, the judicial seat, and 18 from Sopchoppy, the nearest railroad station. Tallahassee is the banking town. Mail tri-weekly
Langston J R, general store

SNEADS. Population 400. On the L & N R R, in Jackson county, 20 miles east of Marianna, the county seat and banking point. Tel W U. Exp Southern. Telephone connection
Armstrong J M, bakery
Ferral J D, hotel
Gibson J W, general store
Jenkins & Co, general store
Lanier J R, grocer
Liddon & Bro, general store
Pape Bros, general store
Pender N L, saw mill
Rawls W J, livery
Stone Bros, naval stores
Wilson James N, general store
Wilson P B, drugs

SOCRUM. Population 150. A postoffice in Polk county. Lakeland is its banking town
Haynes Bros, turpentine

SOPCHOPPY. Population 300. On the G F & A Ry, in Wakulla county,

The Florida Brewing Co. Owners of TAMPA WHOLESALE LIQUOR AND WINE CO.
BREWERS of HIGH GRADE BOTTLE and DRAUGHT BEER and Wholesale Dealers in DOMESTIC and IMPORTED WINE, CORDIALS and ALL POPULAR BRANDS of WHISKEY. Correspondence Solicited. TAMPA, FLA.

EDWARD M. GIBBON | **CIVIL AND CONSULTING ENGINEER**
401 Atlantic Nat'l Bank Bldg. JACKSONVILLE, FLA. | Furnish Plans, Specifications and Supervise the Construction of Sewerage and Water Works

10 miles southwest of Crawfordville, the judicial seat, and 30 south of Tallahassee, its banking point. Exp Southern. W H Harms, postmaster
Allen C K, real estate
Boykin G C, cotton grower
Claridy D C, physician
Clemons B F Mrs, general store
Crowson F L Rev (Methodist)
Dykes B F, physician
Eubanks A M, general store
Grant J P, carpenter
Grey J H, teacher
HARMS W H, Live Stock and Poultry Breeder, Also Produce
Harms W H Mrs, photographer
Harrell P C, dentist
Hodge John C, general store
Hodge J A, carpenter
Lawhon J R, general store
Lewis A, drugs and groceries
Mitchell Cora, restaurant
Oliver R S, painter
Price Fannie Mrs, millinery
Reese A V Rev (Baptist)
Revell S M, hotel
Roberts A S, general store
Rouse W C, saw mill
Scott Peter, carpenter
Sopchoppy Argus
Stanaker A M, meats
Strickland M O, general store
Syfrett Mary, dressmkr
Syfrett Thomas H, blksmith
Trull J W, grocer
Wood Mollie, dressmkr
Wood P A, livery

SORRENTO. Population 200. On the A C L R R, in Lake county, 11 miles east of Tavares, the county seat, and 8 from Eustis, the nearest banking point. Exp Southern. Mrs A E Allen, postmaster
Citrus Exchange Packing House, J D Kennedy mgr
Cowart John A, general store
Howard E E, physician
Kennedy J D, mgr Citrus Exchange
Lent Victor, carpenter
Matlack A S & Co, general store
Sorrento Brick & Lumber Co
Sutherland L O Rev (Presbyterian)
Williams J & Co, turpentine and general store

SOUTH JACKSONVILLE. Population 600. On the F E C Ry and on the St Johns river, in Duval county 1 mile from Jacksonville, the county seat and banking point. Has Episcopal and Methodist churches. Tel W U. Telephone connection. H I Thomas, postmaster
For business names see Jacksonville

SOUTH LAKE WEIR. Population 200. On the A C L and S A L Ry's and on Lake Weir, in Marion county 21 miles southeast of Ocala, the county seat, and 13 from Leesburg, both of which places afford banking facilities. Has a Presbyterian church Tel W U. Exp Southern. J E Gates postmaster
Central Fruit Co
Gano R, agt A C L Ry
GATES C S, Agt S A L Ry and General Contractor
McDonald & Martin, orange growers
Maddox Mrs, nurse
Peak D D, orange grower
Peterson T, carpenter
Pleasant Hills House, E S Upham propr
Schmid Wm, truck raiser
Sigmon J F, truck raiser
Upham E S, propr Pleasant Hills House

SOUTHPORT. Population 65. A recently established postoffice in Washington county. Banking town is Chipley
Anderson C S, general store
Anderson J W, general store
Corley J S, confectioner
Sale-Davis Co, naval stores
Southport Lumber Co, saw mill
Southport Timber Co, naval stores
Stuart Z, grocer
Tiller & Blackwell, general store

SPARR. Population 250. On the S A L Ry, in Marion county, 12 miles northeast of Ocala, the judicial seat and nearest banking point. Has Baptist and Methodist churches, 3 saw mills and a grist mill. Tel W U. Exp Southern. Telephone connection. John T Carlton, postmaster
Brown C H, saw mill
Burton Bros, grist mill
Civils & Civils, general store
Grantham Bros, general store

The CARMICHAEL & SON CO. | **WINES, LIQUORS AND CIGARS**
PRICE LIST ON PAGES 7 AND 8
Long Distance Phone 3 OCALA, FLA. P. O. Box 609

GRANTHAM D LEE, Notary Public
Lambert A S & Co, general store
Luffman W O, r r and exp agt
Malloy J B, saw mill
Stephens A J, general store

SPRAY. Population 100. On the S A Ry, in Madison county, 16 miles northwest of Madison, the county seat, and 5 from Greenville, the nearest banking point. F H Cone, postmaster
Alco Cypress Co
Barnesville Yellow Pine Co
Cone A M, cattle dealer
CONE F H, General Store
Coon J M, builder
Gill A J Rev (Baptist)
Gray R H Rev (Methodist)
Keller Lumber Co
Morrow A Roy, teacher
Quitman Naval Stores Co
Wells Bros, saw mill

SPRING GARDEN. Population 35. In Volusia county, 7 miles north of De Land, the county seat and banking point, and 1¼ from Deleon Springs, its shipping point. Mail daily. John T Culp, postmaster
Clifton Weston, cattle breeder
CULP John F, General Store and Orange Grower
Daugherty James, orange grower
Daugherty John, cattle breeder
Douglass L G, orange grower
Lee M S, orange grower
Reynolds J N, orange grower

SPRINGFIELD. Madison county. Has rural delivery from Lamont

SPRINGHILL. A postoffice and station on the C T & G Ry, in Leon county, 10 miles southwest of Tallahassee, the county seat and banking point. Exp Southern
Gulf Lumber & Railway Co
McLaurin J A, general store and turpentine
Williams, McLaurin & Co, general store and turpentine
Williams, McTyre Co, general store and turpentine

STAFFORD. A country postoffice in Calhoun county, 4½ miles north of Blountstown, the judicial seat, and 17 from Grand Ridge, the nearest railroad point. Is on the daily mail stage route from Blountstown to Grand Ridge. E R Lee, postmaster
LEE E R, General Store
Leonard Bros, naval stores

STANDARD. Population 90. On the S A L Ry, in Marion county, 15 miles northwest of Ocala, the county seat and nearest banking point. Exp Southern. W A Withers, postmaster
Dutton Commissary No 1 and 2, general store
Dutton Phosphate Co, mining
Withers A M, turpentine and general store

STANTON. A country postoffice on the A C L R R, in Marion county, 21 miles southeast of Ocala, the judicial seat. Exp Southern
Leavengood A J, general store
Pasteur John, general store

STANWOOD. A postoffice on the Atlantic Ocean, in St Lucie county, 25 miles north of Ft Pierce, the county seat, and 5 from Quay, the nearest railroad station. Mail daily

STAR. On the L & N R R, in Jackson county, 20 miles east of Marianna the county seat and banking point. Exp Southern
Broxton J W, turpentine
Garner Bros Co, turpentine and general store
Melvin T W, general store

STARKE. Population 1,400. The judicial seat of Bradford county is a flourishing incorporated city, located on the S A L Ry, 26½ miles northwest of Gainesville, and 43 southwest of Jacksonville. It is lighted by electricity, has water works, fire department, ice plant, two banks, churches of the Advent, Baptist, Christian, Episcopal, Methodist and Presbyterian denominations, good hotels, a high school, lodges of the Masonic, Odd Fellows, Pythian and Woodmen of the World orders, local and long distance telephone service, and a weekly newspaper, the Bradford County Telegraph The country surrounding is very fertile, the chief products being cotton, sugar cane, strawberries, corn, pecans,

A. J. CESERY COMPANY
Office and Factory, Foot East Bay St., Jacksonville, Florida
PHONE 1250
Reinforced Concrete Construction, Compo-Stone, Ornamental Plaster Work, Ceramic Tile Work.

Polk's Dental REGISTER AND DIRECTORY of the United States and Canada.
Contains an up-to-date list of all Dentists. For Prospectus, address R. L. Polk & Co. DETROIT, MICH.

A. J. CESERY COMPANY
Plaster Capitals for Exterior and Interior Use, Plain and Ornamental Plaster Work, Ceramic Tile, Artificial Marble, Etc.
PHONE 1250
Office and Factory, Foot East Bay St., Jacksonville, Florida

potatoes, beans, lettuce and general farm and garden products. Tel W U. Exp Southern. N B Hull, postmaster
Adkins Andrew Z, lawyer
*Albert George, strawberry grower
*Albert James, strawberry grower
*Albert Randolph, strawberry grower
*Albert Richard, strawberry grower
*Albert Robert, strawberry grower
Alvarez Alonzo, strawberry grower
Alvarez Arthur, strawberry grower
Alvarez D W, strawberry grower
Alvarez Joseph M, dry goods and clothing
Alvarez J C, laundry
Alvarez M J, strawberry grower
Alvarez Oscar, confectioner
*Andrews Frank, strawberry grower
Andrews J W & Son (J W and J W jr), livery
Austin L H, marshal and tax collector
Bank of Starke (Capital $15,000), E S Matthews pres, A M Darby vice pres, L C Ray cashr
Bono M & Bro (Myer and Charles), dry goods
BRADFORD COUNTY BANK (Capital $25,000.00), N T Ritch Pres, W T Weeks Vice Pres, E P Duncan Cashr
Bradford County Telegraph, E S Matthews editor
Bronke R T, strawberry grower
Brooks Wm G, grocer
Bryan Wm, grocer
Carlton Wm, strawberry grower
Carter Joseph C, grocer
Cason C P, druggist
Cassie James S, dry goods
Colson J J, county collector
Commercial Hotel, R O Allen propr
Crews P S, livery
Crosby W A, supervisor of registration
Crutchfield Charles, soda water mfr
Cunningham L A Rev (Christian)
Darby Arthur M, general store
Davis Jackson R, ins agt
Dekle Thomas J, county judge
Denkam L W, dentist
Dowling W H & J H, lumber mfrs
Duncan E P, cashr Bradford County Bank
Edwards F C Rev (Baptist)
Francis Nelson W, physician
Freeman Albert H, physician
Futch Charles A, city clerk
Futch James E, lawyer
Gates E J Rev (Methodist)
Gunn J S, county treasurer
Gunter T D, physician
Hamilton Ella Mrs, teacher
Hanford Belle Mrs, music teacher
Haynes Joseph O, dentist
Hedrick C B Rev (Episcopal)
Hodges James W, dry goods
Hoffman Lee, general store
Hollingsworth Franklin D, shoe maker
Hoover Bros (C T and J C), photographers
Hoover C F, mayor
Hornsby James, strawberry grower
Hull Newell B, post master and general store
Johns Furniture Co (T B Johns, J C Cone)
Johns Marion L, soda water mfr
Kickliter James F, general store
Knight Daniel E, lawyer
Lane C L Mrs, millinery
Langford J N, sheriff
Leviton Morris, dry goods
Livingston G C & Co (G C Livingston, D C Jones), hardware
Long Augustine V, lawyer
Manning John C, grocer
Miner Uriah D, jeweler
Miner Wm H, bicycles
Mitchell James M, druggist
Mixon & Murdaugh (C A Mixon, W N Murdaugh), general store
Moitt A E & Son (A E and C L), wagon mfrs
Moore & Johns (T A Moore, J J Johns) barbers
Morgan John W, dry goods
Murrhee J M, grocer
Peek Comer L, ins agt
Peek & Phillips (Carlyle Peek, A F Phillips), novelty works
Peeke Carlyle, contractor
Poppell J C, superintendent of public instruction
Powell John H, cabinet maker
*Rainey Mary E, restaurant
Reaves James T, meats
Register L D & Co (L D Register, F W Buddington), general store
Richard H C, ins
Riggs D Martin, meats
Ritch N T, pres Bradford County Bank
Sales Nellie B, millinery
Sibley L G, strawberry grower
*Simmons Lacey, strawberry grower
Sistrunk G M Mrs, millinery
Skipper H V Rev (Adventist)
Starke House, Mrs D W Alvarez propr

3 DAYS TREATMENT AT THE NEAL INSTITUTE CURES THE DRINK HABIT
1016 E. DUVAL STREET JACKSONVILLE

Starke Pharmacy (T D Gunter, F A Scott)
Sweat T W, city tax assessor
Thomas Jesse, strawberry grower
Tilles G C, strawberry grower
Tison R R, strawberry grower
Turner James O, baker
Uglow John, strawberry grower
Underhill T E, strawberry grower
Wainright N D, county tax assessor
Wainright W E, strawberry grower
Wall Bros (W L and A E), ice mfrs
Wall T P, strawberry grower
Weeks W T, vice pres Bradford County Bank and clerk circuit court
White J W, grocer
Wills John C, physician

STEINHATCHEE. Population 100. On river of same name in Lafayette county, 12 miles south of Mayo, the county seat, usual banking and shipping point. Has Methodist church. Mail daily. S W McKinney, postmaster
McKINNEY A J, General Store
Monroe & Co, turpentine and general store
Taylor R K & Co, turpentine and general store

STELLA. A country postoffice in Walton county, 12 miles northwest of De Funiak Springs, the county seat banking point, and 5½ from Mossyhead, its shipping point. Mail semiweekly

STEMPER. Population 200. In Hillsboro county, 14 miles north of Tampa, the judicial seat and banking point, and 14 from Ehren, its shipping point. Mail daily
Patterson & Co, turpentine and general store

STEPHENSVILLE. A postoffice on the Steinhatchee river in Taylor county, 36 miles south of Perry, the county seat and nearest banking point. Mail daily. Sarah Stephens, postmaster

STUART. Population 500. On the F E C Ry, on the St Lucie river in Dade county, 101 miles north of Miami the county seat, and 6 from Jensen the nearest banking point. Has Episcopal and Methodist church organizations and a public school. Tel W U. Exp Southern. B Kitching, postmaster
Ball W A, curios and jeweler
Bentel Herman, bakery
Bentel K H, county commissioner
DeVault Blanche, teacher
Huff Mattie L, teacher
Kitching Stanley, grocer and exp agt
Kitching Walter, general store
Lane A L, shipyard and marine railway
Parks G W, general store
Ricon Mrs E J, millinery
Stephenson Mrs C, hotel
Wynne D E, railroad agent

SULLIVAN. A country postoffice in Santa Rosa county, 15 miles north of Milton, the county seat, banking and shipping point
Santa Rosa Furniture Co
Sullivan D M, general store

SUMATRA. A recently established postoffice in Liberty county. Apalachicola is the banking town
Fryer R D, turpentine and general store
Fryer R H, general store
Smith J W & Son, turpentine
Spence J M, turpentine

SUMMERFIELD. Population 200. On the S A L Ry, in Marion county, 16 miles southeast of Ocala, the county seat and nearest banking point. Has a Methodist church, a public school and 1 saw mill. Tel W U. Exp Southern. Telephone connection
Campbell S A, real estate
Florida Natl Land Co
Jackson Mrs C, general store
Lehman & Co, general store
McCrocking H, grocer
McGhee Lumber Co, saw mill
McWhite B B, general store
Mayo Nathan, general store and turpentine
Mayo Realty Co
Neely J M & Co, real estate

SUMMER HAVEN. A postoffice in St John county. Mail daily by boat from St Augustine

SUMTERVILLE. Population 100. The judicial seat of Sumter county, is

E. Z. JONES CO. CUT OVER LANDS TIMBER LANDS
If in the market to buy would like to furnish references
Atlantic National Bank Bldg., Jacksonville, Fla.

ELLIS, CURTIS & KOOKER CIVIL ENGINEERS AND SURVEYORS
RAILROAD WORK A SPECIALTY
JACKSONVILLE, FLA.
PHONE 948.
ROOMS 210, 211 & 212 REALTY BLDG.

located on the S A L Ry, 32 miles south of Ocala and 16 southwest of Leesburg, the nearest banking point. Has Baptist and Methodist churches, a public school, a grist mill and a weekly newspaper, The Sumter County Times. Exp Southern
Barren J D, blacksmith
Belton D L, grist mill
Cassidy K H, general store
Cassidy W F, general store
Graham S N, publr Sumter Co Times
Harrison-McLeod Co, turpentine and general store
Jones J A & Co, drugs
McRainey W H, turpentine and general store
Mann & Co, general store
Sumter Co Times, S N Graham publr

SUNNYSIDE. A recently established postoffice in Clay county

SURVEY. A country postoffice in Lee county, 23½ miles south of Fort Myers, the county seat, banking and shipping point

SUTHERLAND. Population 400. On the A C L R R, in Hillsboro county, 24 miles northwest of Tampa, the county seat, and 15 from Tarpon Springs, the nearest banking point. Has Baptist and Methodist Episcopal South churches, a public school and the Southern College under the auspices of the M E South church. Tel W U. Exp Southern. Telephone connection. J C Craver, postmaster
Baker M E, general store
Craver J C, notary
CRAVER J C CO, General Store
Fountain W C, notions
Jones C G, blacksmith
Hill R B, general store
McLain G, turpentine
Roberts N O Mrs, boarding
Southern College Store
Sutherland Steam Laundry
Thompson Bros, saw mill

SUWANNEE. On the A C L R R, in Suwannee county, 9 miles north of Live Oak, the county seat and banking point. Rural delivery from Live Oak. Exp Southern
Beven W C, general store
Phillips Solomon, general store

SVEA. Population 300. On the Yellow River R R, in Walton county, 30 miles northwest of De Funiak Springs, the county seat, and 6 from Florala, the nearest banking point. Tel W U. Exp Southern
Coffee Springs Lumber Co
Herndon J B, general store
Sheppard H E, general store

SWEETWATER. A postoffice in De Soto county, 9 miles southwest of Zolfo, its shipping point, and 20 northeast of Arcadia, the county seat and banking point. Mail daily

SWIFTON. A recently established postoffice in Lake county

SWITZERLAND. A country postoffice on the St Johns river, in the St John county, 30 miles northwest of St Augustine, the county seat, and 22 from Jacksonville, the usual banking point. Mail daily
Steele W C, general store

SYCAMORE. A country postoffice in Gadsden county, 8 miles from Gretna, its shipping point, and 13 from Quincy, the judicial seat. Mail daily.
J R Johnson, postmaster
Goodson John H, general store
JOHNSON J R, General Store
Johnson W B, general store
Shepard & Sons, saw mill

SYDNEY. On the S A L Ry, in Hillsboro county, 16 miles east of Tampa, the county seat and nearest banking point. Exp Southern

TALLAHASSEE. Population 5,000. The capital of the State and the judicial seat of Leon county, is located on the C T & G, the G F & A and the S A L Rys, 166 miles west of Jacksonville, 16 from the Georgia state line, 21 from the Gulf of Mexico, and 84 west of Live Oak. It dates its settlement from 1826 and has Baptist, Catholic, Episcopal, Methodist Episcopal and Presbyterian churches, exceptionally good educational advantages, the Florida State College for Women is located here, 3 banks, ice plant, iron works, saw mill, brick works, foundry, cigar factories,

ICE MAKING MACHINERY AND REFRIGERATING PLANTS
Specifications Furnished on Plants of any size. Experienced Men Employed to Install
SOUTHERN FIXTURE & SUPPLY CO., 33 W. FORSYTH ST., JACKSONVILLE, FLA.

water wo.ks, electric light, 2 weekly newspapers, the Florida and True Democrat. Cotton, corn and tobacco are extensively cultivated in the surrounding country and grape raising and wine making are important industries. This is a popular winter resort, its fine climate, its healthfulness and the beautiful drives in the vicinity attracting many visitors. The hotel accommodations are excellent, the Leon Hotel being especially noted for the elegance of all its appointments. Tel W U. Exp Southern. Telephone connection. John McDougall, postmaster

Abernethy Inez, teacher Florida State College for Women
*Alexander Henry, grocer
Alford Bros (E H and J R), dry goods shoes and clothing
Alford Maude, asst librarian Florida State College for Women
Algero Constantine, grocer
Ames Wm O, county tax assessor
Appleyard Thomas J, state printer
Appleyard Thomas J jr, real estate
Apthorp Mary W, librarian Florida State College for Women
Ausley C M, physician
Austin Mary W, teacher Florida State College for Women
*Bachelor Link, meats
Ball James A, vice pres Capital City Bank
Banks George P, livery
Banks W F, livery
Bannerman Wm T, county surveyor
Barber L S, teacher Florida State College for Women
Blank C L, photographer
Bond Benjamin J, physician
Boyd Clarence E, prof Florida State College for Women
*Bradley Wm, tailor
Bresnahan P J Rev (Catholic)
Brevard E M, dentist
Britt Jonah, county commissioner
Brumby Frank M, auctioneer
Buchan & Samson (W H Buchan, E F Samson), monuments
Burdine Edward L, druggist
*Burkes Wm, upholsterer
Burkhardt John, meats
Burns Michael, grocer
Burns & Co, Toney Burns mgr, shoes
Byrd T B & Son (T B and W P), groceis and confectioners
Calhoun A W, teacher Florida State College for Women
Calhoun John C, prof Florida State College for Women
Capital City Bank (Capital $50,000), G W Saxon pres, J A Ball vice pres, T E Perkins cashr
Capital City Garage, O E Procto: propr automobile rei rs
Capital City Hotel, Mrs J D Moffett propr
Capital Inn, Mrs Wm Lester propr, $1.
Carpenter Richa d B, grocer
Cay John D, vehicles and harness
Chaires Samuel P, supervisor of registration
*Chestnut Thomas, pool
Child Bros (W M and G W), lumber mfrs
Chittenden & Co (J B and S D Chittenden), shoes
City Water & Light Plants, C H Ellis supt
Clark Erastus W, books
Cline Martha M, teacher Florida State College for Women
Cline Sarah Y, teacher Florida State College for Women
Clotfelter Joseph, fish
Collins J W & Co (J W and M H Collins), general store
Collins Printing Co (J G and W T Collins)
*Conley S G, physician
CONRADI EDWARD DR, Pres Florida State College for Women
Corbett John W, furniture
*Coster Thomas, fish
Cox D R Furniture Co, D R Cox pres and treas, M E Cox sec
Cravy George W, barber
CRAWFORD H CLAY, Secretary of State
CROOM ALONZO C, Comptroller of State
Crowder Wm R, meat
Crump Lee S, county commissioner
Cureton D D, tinner
*Davis Russell, barber
Deeb Elias B, grocer
Deeb Joseph B, general store
Demilly Walter A, county tax collector
Diamond Julius, dry goods and notions
Edelen Charles, millinery
Edmondson Jessie, music teacher
Edmondson Joseph A, lawyer

A. J. CESERY COMPANY
Office and Factory, Foot East Bay St., Jacksonville, Florida
PHONE 1250
Plain and Ornamental Cement Work, Cement Blocks, Cement Tile Sidewalks, Cement Coping, Steps, Columns Etc.
ESTIMATES FURNISHED.

Pecan Groves Pay
$300.00 to $500.00 per acre, if planted with our trees. Send for illustrated Catalog fruits and nuts.

The Griffing Bros. Co. Nurserymen Jacksonville, Fla.

A. J. CESERY COMPANY
PLASTER WORK IN ALL ITS BRANCHES, Wainscoting, Fireplace, Art and Ceramic, Mosaic, Plain and Vitrified Tile Work.
Office and Factory, Foot East Bay St., Jacksonville, Florida
PHONE 1250

Ellis C H, supt City Light & Water Plant
Ellis J A, city tax collector
Eppes Edward B, supt public instruction
Eppes Frank, tailor
Evans Robert J, general store
Farrinton Clara L, teacher Florida State College for Women
Felkel Henry T, clerk of circuit court
Fenn & Shuford, furniture
Ferrell James W, general store
Ferrell Jefferson D, blacksmith
FIRST NATIONAL BANK (Capital $50,000), George Lewis Pres, W C Lewis Vice Pres, George E Lewis Cashr
*Fisher Hattie, fish
Flatauer Max, jeweler
Fletcher W G Rev (Methodist)
Flipper Carl F, shoe maker
Florida Cotton Oil Co, D M Lowry mgr
FLORIDA STATE COLLEGE FOR WOMEN, Dr Edward Conradi Pres, J G Kellum Treas and Business Mgr

FLORIDA STATE COLLEGE FOR WOMEN
TALLAHASSEE
College of Arts and Sciences, Normal School, School of Music, School of Art, School of Expression, School of Home Economics.
First class equipment throughout. Tuition free. Other expenses very low. For Information address, J. G. KELLUM, Business Mgr.
EDWARD CONRADI, Pres.

Florida State College for Women Library, Mary W Apthorp librarian
Florida The, John C Trice editor and mgr
*Ford John H, barber
*Fountain Henry, grocer
Georgia, Florida and Alabama Ry, M L Griffin ticket agt
GILCHRIST HON ALBERT W, Governor of Florida
Gilmore & Davis Co, F C Gilmore pres, G I Davis vice pres, A C Spiller sec and treas, hardware
Goodman Morris, tailor
Griffin M L, ticket agt G F & A
*Gunn Wm J, physician
Gwynn George H, physician
Hagood Rainey A, grocer
*Hall Robert, fish
Handley Herbert J, general store
Hardaway Virginia E, teacher Florida State College for Women
Hardee-Smith Co, F A Hardee mgr, druggists
Harris Agnes E, teacher Florida State College for Women
Hartsfield Luther C, grocer
Hartsfield Wm F, grocer
*Hawkins Emma, fish
Henderson John W, lawyer
*Hicks George W, grocer
Hill J Frank, books
Hines James T, grocer
Hirchberg Julius, J A Clemons mgr, pool
Hodges Wm C, lawyer
Hollinger Eleanor Mrs, music teacher
HOLLOWAY WM M, Supt of Public Instruction
Holmes Drug Co, James Holmes pres, J O Holmes vice pres, S T Mercer sec and treas
Holmes George H, undertaker
Horton John H, tinner
Houston James P S, sheriff
James S Clarence, dry goods
*Jerry Amos S, druggist
*Jiles Willis, shoe maker
Johnson Richard G, county commissioner
Johnson R Griffin, real estate
Karam A J, fruits
KELLUM J G, Sec Board of Control and Treas and Business Mgr Florida State College for Women
KNOTT W M V, Treasurer of State
LEON HOTEL, Beverly and Ferris Owners and Proprietors, Eugene Lyday Manager (See adv)

THE LEON
BEVERLY & FERRIS
Owners and Proprietors
EUGENE LYDAY,
Manager
Tallahassee, Florida
Rates $2.50 Per Day and Up

DENTISTS' and PHYSICIANS' SUPPLIES | The NELMAUR CO.
210 WEST FORSYTH STREET

Levy Bros (Aaron and Wm), general mdse and whol grocers
Lewis Hallie C, teacher Florida State College for Women
Lewis Wm E, dentist
Longmire Rowena, teacher Florida State College for Women
Lowry B M, mayor
Lowry Dexter M, mgr Florida Cotton Oil Co
LYDAY EUGENE, Manager Leon Hotel
McCord Guyte P, lawyer
McCormick C G, route agt Sou Exp Co
McDougall John, postmaster
McGriff W W, real estate
McKinnon Charles B, automobile repr
McKinnon & McKinnon (C B and R M), commission merchants
McLIN BENJAMIN E, Commissioner of Agriculture
McNeill Jerome, prof Florida State College for Women
Mabry E Newton, tailor
*Magbe Henry, grocer
Markham W H, general stores
Meginniss Benjamin A, county judge
Merrill Wm G, boiler maker
Mickler P Theodore, general store
Mickler Robert H, ins agt
Middle Florida Ice Co, J S Allen pres, L M Lively sec and treas, ice and soda water mfrs
Miles Dudley H, prof Florida State College for Women
*Mills Oliver, barber
Mizzell Live Stock Co, C F Mizell pres, C L Mizell vice pres, M L Mizell sec and treas, sales stables
Moffett J B, lawyer
Moody Lee, grocer
Moor F Clifton, physician
Moor Wm L, physician
Moore John C, county commissioner
Moore W L, mgr Tallahassee Telephone Co
Moran Samuel Rev (Episcopal)
Morrison John C, optician
Moses Edith W, teacher Florida State College for Women
Munro's Opera House, Phillips & Son propprs
Murphy Stella, teacher Florida State College for Women
Myers Charles G, ins agt
Myers Fred T, lawyer
Nash Sophia Mrs, dry goods
Neeley & Simmons (J L Neeley, D A Simmons), lawyers
Nicholson Paul T, jeweler
*Nims John J, grocer
*Norwood Ernest C A, tailor
*Cats Wm, pool
Ocklocknee Brick Co, G I Davis pres F C Gilmore vice pres, A C Spiller sec and treas, brick mfrs
Olenberg W F, wagon repairer
Palmer Henry E, physician
Parker Orin C, contractor
Patterson Ira S Rev (Methodist)
Perkins George B, lawyer
Perkins John E, ins agt
Philbrick E E, physician
Phillip Robert J, plumber
Phillips & Son (G T and W P), general store
*Ponder Wm, fruits
*Pottsdamer Edward A, cigar maker
Pruitt J B Rev (Baptist)
Randolph & Fenn (T H Randolph, C Z Fenn), grocers
Raney George P, lawyer
Rhodes George W, county commissioner
*Ringling Piet, dentist
Robertson W P, meats
Roffe Simon, cigar mfr
*Rollins George, meats
Salley N M, prof Florida State College for Women
Saxon George W, pres Capital City Bank
Saxon Lucille, music teacher
Schuemaker Carroll A, livery
Shine R Alexander, dentist
SHORT & HEALY (Alfred Short, H A Healy), Real Estate and Insurance

ALFRED SHORT H. A. HEALY
SHORT & HEALY
REAL ESTATE
Reference Capital City Bank
Timber Lands, Colonization Tracts, Farm and City Property. Reliable insurance of all kinds. Surety bonds, rents, etc.
TALLAHASSEE, FLA.

Singer Sewing Machine Co, C E Sauls mgr
*Singleton Washington, pool
Smith Elmer R, prof Florida State College for Women

IRRIGATION
PLANTS INSTALLED COMPLETE. ANY SIZE—ANYWHERE. TIME PAYMENTS TO SUIT.
HILLSBOROUGH HARDWARE CO.
1112-1114 FRANKLIN ST. TAMA, FLORIDA

FLORIDA LIFE INSURANCE CO.
JACKSONVILLE, FLA.
$100,000.00 Deposited with State Treasurer for Protection of Policy Holders
WE PAY CLAIMS AT SIGHT

Smith Milton A, printer, publisher and editor The True Democrat
Smith Wm P, barber
Southern Express Co, W D Wilson agt
Standard Oil Co, R H Bradford agt
State Saving Bank (Capital $50,000), G E Lewis vice pres, B C Whitfield cashr
*Stewart Wm G, barber
Strickland Wiley L, justice of hte peace
Sweeting Henry N, jeweler
Tallahassee Brick Co, L C Yaeger mgr
Tallahassee Drug Co, B T Balkcom mgr
Tallahassee Grocery Co (C M Strange, H T Gaulding), wholesale grocers
Tallahassee Iron Works, L C Yaeger pres, R O Collins vice pres and mgr L M Yaeger sec and treas, machinists and founders
Tallahassee Lumber Yard, L C Yaeger propr, lumber mfrs
Tallahassee Telephone Co, W L Moore mgr
Tallahassee Volunteer Fire Co, J G Hamlin chief
Taylor John F, grocer
Terrell W J, mgr W U Tel Co
Ton J T, laundry
TRAMMELL PARK M, Attorney General of State
TRUE DEMOCRAT THE, Milton A Smith Editor and Propr, Published Every Friday (Dem), $1.00 Per Year
Tully A E, livery
*Twine James W, shoemaker
Van Brunt Wm E, dentist
Van Brunt & Demilly (O C Van Brunt, J T Demilly), general store
Walker Davis S Library, Margaret Williams librarian
Walker & Black (S M Walker, F J Black), gents furnishings
Wallace R A, marshal
Wanish Alfred, leaf tobacco
*Washington Wm, grocer
Wells A S, cotton broker
Western Union Telegraph Co, W J Terrell mgr
*Whaley Lonnie H, barber
Wheeler Mabel H, teacher Florida State College for Women
Whitfield Mary, music teacher
Williams Alexander H, lawyer
Williams Arthur, prof Florida State College for Women
Williams J P Land Co, J P Williams pres, J L Neely vice pres, U J Williams sec and treas, G S Johnson jr land agent, real estate
Williams Robert W, lawyer
Williams Sallie B, teacher Florida State College for Women
*Williams Tony, blacksmith
Willis Benjamin F, public stenogr
*Wilson Godfrey, restaurant
Wilson P W & Co, P W Wilson pres, C F Pierson vice pres, A M Wheeler sec and treas general store
*Wilson Robert, tailor
Wilson W D, agt Sou Express Co
Winthrop Francis B, lawyer
Ziegler W H Rev (Presbyterian)

MERRILL-STEVENS CO.
JACKSONVILLE, FLORIDA
SHIP YARDS, DRY DOCKS, BOILER AND MACHINE SHOPS

First National Bank of Tampa

TAMPA, FLORIDA

Capital - - - - $400,000 Surplus - - - - $250,000

UNITED STATES DEPOSITORY

SAFE DEPOSIT BOXES FOR RENT

Four Per Cent Interest Paid in Our Savings Department

T. C. TALIAFERRO, President.

R. J. BINNICKER, Cashier.

The Tampa Times

DAILY and WEEKLY

South Florida's Pioneer and Leading Newspaper

A Clean Newspaper—enjoying and deserving the respect and confidence of the people of Florida.

Covers the Tampa territory—Ocala to Key West—thoroughly.

Advertisers will find *The Times* the most effective medium to reach the people of this territory.

D. B. McKAY,
Editor and Manager

Advertising Rates Reasonable

DAILY $5.00 Per Year WEEKLY $1.00 Per Year

American National Bank

OF TAMPA

Capital = = = = = = = = = = $250,000

Surplus and Undivided Profits = = = 125,000

M. W. CARRUTH, President

C. L. KNIGHT, Vice-President

L. L. BUCHANAN, Cashier

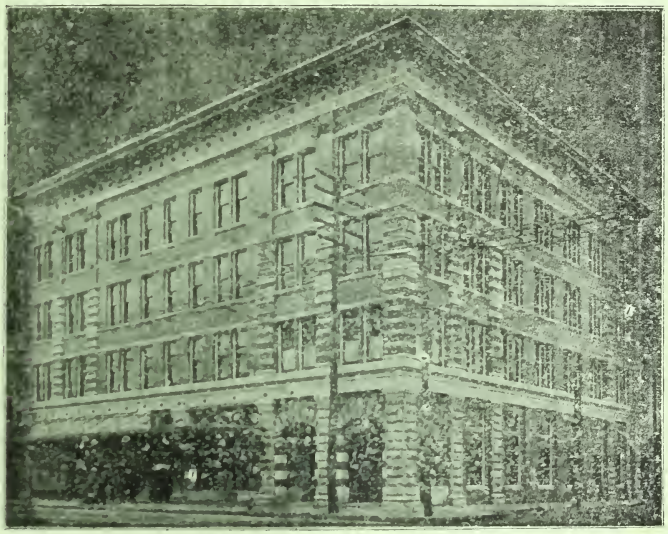

General Banking Business Transacted

Courteous, Prompt and Careful Attention Given the Wants of Our Customers.

Safety Deposit Boxes for Rent at $3.00, $5.00 and $10.00 Per Year.

Our Savings Department pays 4 per cent on deposits

UNDER GOVERNMENT SUPERVISION

Open an Account by Mail.

To Reach the Entire Purchasing Public of South Florida an Advertiser has need to *use Only ONE Newspaper,* Involving Only One Cost.

The Tampa Tribune

EVERY DAY IN THE YEAR

WITH ITS GUARANTEED CIRCULATION

Daily - - - - 16,351
Weekly - - - - 11,627

Is conceded to be the Best and Cheapest Medium in touch with all South Florida's People.

Weekly Edition Largest in the State

ADVERTISING RATES ON APPLICATION

ADDRESS

THE TRIBUNE, Tampa, Fla.

J. M. HARVEY,
President.

S. C. De GARMO,
Cashier.

Bank of Commerce

TAMPA, FLORIDA

Capital = = = = $100,000

The Florida Brewing Co.

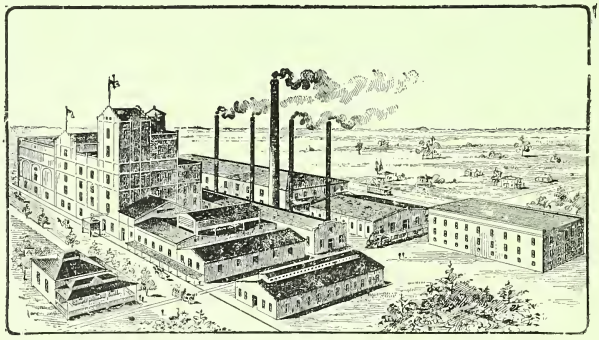

Brewers and Bottlers of High Grade Bottled and Draught Beer

Manufacturers of Mineral Water, Etc.

OWNERS OF
Tampa Wholesale Liquor and Wine Co.
and The Ybor City Ice Works.

TAMPA - - - - - FLORIDA

ERNEST KREHER, President and General Manager
PETER O. KNIGHT, Vice-President. PAUL KREHER, Assistant Manager. MAX KREHER, Sec. and Treas.

Tampa Foundry & Machine Co.

DESIGNERS and MANUFACTURERS OF

Phosphate Mining Machinery, Centrifugal Pumps, Dredges and Steamboats.

Iron and Brass Castings, Steam-Hammer Forgings, Boilers and Engines.

GENERAL REPAIRING

Tampa - - - - Florida

N. D. SMITH Reference: J. W. LESTER
American National Bank

SMITH & LESTER

REAL ESTATE AND LOANS

Loans Made Only on Strictly Good Real Estate

Phone 319 310-12 Curry Bldg. Tampa, Fla.

N. D. SMITH J. W. LESTER

Tampa Monumental Works

DEALERS IN

Monuments, Headstones, Iron Fencing, Etc.

Manufacturers of Concrete Sidewalk and Hollow Building Blocks.

Call and See Us or Write for Estimates and Prices.

Office: 310 Curry Bldg. Phone 319 Yards: 605 Harrison St. Phone 1068

TAMPA, FLORIDA.

WE MAKE

A Specialty of

TAMPA PROPERTY

Anything From a Building Lot to a Five Acre Suburban Farm.

LET US KNOW YOUR WANTS

REAL ESTATE DEALERS

TAMPA

THE WEEKS AND WILDER CO.

AMERICAN NAT'L. BANK BUILDING

FLORIDA

CAPITAL $100,000.

If interested in Monuments you should not fail to write or call on

TURNER MARBLE & GRANITE CO.

The largest mfrs and dealers in MONUMENTS and all kinds of Stone Work south of Atlanta.

We Ship anywhere direct from our quarries.

Highest class work in marble or granite Monuments, Statuary, Iron Fence, Etc.

935 TWIGGS ST.

TAMPA, FLORIDA

CITY OFFICE:
Rooms 403-4 Am. Nat'l. Bank Bldg.
Phone 1573

OFFICE, YARDS and MILLS:
Second Avenue and Tenth Street
Phone 649

GULF NOVELTY WORKS

Manufacturers of and Dealers in

Rough and Dressed Yellow Pine and Cypress Lumber

Cypress Tanks, Office Fixtures and Builders' Supplies.

TAMPA - - - - FLORIDA

"We Furnish What You Want When You Want It."

Office: 403-4 Am. Nat'l. Bank Bldg. Phone 1573

SIMS LUMBER COMPANY

WHOLESALE

Pine and Cypress Lumber, Shingles, Lath, Brick and Lime

TAMPA, FLORIDA.

THE TAMPA Business COLLEGE,

TAMPA, FLA.

CORNER OF GRAND CENTRAL ann COLLEGE AVENUES

THE Largest Annual Enrollment of *any* College in the State. Expert Instructors in Bookkeeping, Penmanship, Stenography, Typewriting, Telegraphy, Etc. Open All Year. New College and Dormitory Building. Reasonable Terms. Catalog Free.

L. M. HATTON, M. Accts., President

Wells Land Co.

Real Estate and Investments

City and Country Property

Citrus Groves

Fine Truck Farms near a Metropolis. A Good Market

Write or Call on Us for Information Concerning

TAMPA

603½ Franklin St. P. O. Box 731

TAMPA, FLORIDA

E. M. HENDRY, Pres. E. LYLE GRIFFIN A. J. KNIGHT, Vice-Pres.
H. J. WATROUS, Secy. and Mgr. Mgr. Insurance Dept. W. M. EVANS, Treas.

Hendry & Knight Company

Real Estate *Fire Insurance*

Rental Agents

Special bargains in City lots suitable for tenement houses

TAMPA, FLORIDA 315½ FRANKLIN ST.

SWANN & HOLTSINGER COMPANY

American National Bank Building

TAMPA, FLORIDA

Offer Acreage Property Throughout Florida.

Residence and Business Lots in TAMPA.

Bay Fronts, River Fronts, Orange Groves, Garden Lands, Etc.

S. M. REGAR W. H. BECKWITH

Regar-Beckwith Supply Co.

BANK, STORE and OFFICE FIXTURES

Safes and Vaults, Show Cases, Cabinets, Refrigerators, Computing Scales, Display Fixtures, Typewriters, Adding Machines, Filing Cabinets, Supplies, Etc.

Anything for Any Store—Prompt Shipments

206 Zack Street **Telephone 781**

References: DUN and BRADSTREET, Mercantile Agencies

TAMPA, FLA.

Blank Books, Office Supplies, Y & E Filing Devices, Typewriter Supplies, Kodaks and Photo Material, Fine Writing Papers.
Loose Leaf Books, School Supplies, Hale Sectional Bookcases, Fountain Pens, Leather Goods, Books and Magazines.

J. K. MERRIN & CO.

Successors to W. E. CHENOT.

Stationers and Booksellers

TAMPA, FLORIDA

511 Franklin Street **Phone 333**

CORNICE, SKYLIGHTS, ROOFING, GUTTERING, ROOF REPAIRS, ETC., ETC., VENTILATORS, STEEL CEILING, METAL TANKS.

F. W. MEYER

SHEET METAL WORKS

1510 Franklin Street Telephone 151

TAMPA, FLORIDA

Write for Estimates on Work

S. F. BRENGLE

BUILDING MOVER

And Contractor for Handling Heavy Machinery, Smokestacks, Etc.

23 YEARS EXPRIENCE

Orders From Any Part of State Given Prompt Attention

1105 Franklin Street Telephone 1385

TAMPA, FLORIDA

C. W. Greene Co., Inc.

Jobbers and Manufacturers Agents of

MOTOR BOAT and AUTO SUPPLIES

Marine Hardware, Cordage, Etc.

Sail and Awning Makers.

Phone 786 309 and 311 Water Street

TAMPA, FLORIDA

PHILIP SHORE Tampa, Florida

Steamship and Forwarding Agent

Special Attention Given to Loading and Sampling of Phosphate Cargoes

Solicit Freight for European Ports

Office Tampa Times Building

PALMER *"THE ENGINE WITH A PULL"*

Two and Four Cycle - - High Speed, Medium and Heavy Duty

Immediate Delivery from Jacksonville

Palmer Motor Sales Co. 28 S. MAIN ST. Jacksonville, Florida

NEW UNION STATION BEING ERECTED AT TAMPA

ICE MAKING MACHINERY AND REFRIGERATING PLANTS
Specifications Furnished on Plants of any size. Experienced Men Employed to Install
SOUTHERN FIXTURE & SUPPLY CO., 33 W. FORSYTH ST., JACKSONVILLE, FLA.

A. J. CESERY COMPANY
Office and Factory, Foot East Bay St., Jacksonville, Florida
PHONE 1250
Plain and Ornamental Cement Work, Cement Blocks, Cement Tile Sidewalks, Cement Coping, Steps, Columns Etc.
ESTIMATES FURNISHED.

TAMPA

CATHOLIC CATHEDRAL. GOVERNMENT BUILDING.

TAMPA. Population 37,782; including West Tampa, practically a portion of the city, 52,176. The judicial seat of Hillsboro county and the metropolis of the ten or twelve counties generally known as South Florida, is located at the head of Hillsboro Bay, midway on the Gulf coast of the Peninsula of Florida and on the A. C. L. and S. A. L. Tampa Northern, Tampa and Gulf Coast and Charlotte Harbor & Northern Rys., 1213 miles from New York, 1029 from Baltimore, 886 from Richmond, 756 from New Orleans, 516 from Atlanta and 212 from Jacksonville. It is surrounded by a country which is very rich in resources. The lands adjacent are now among the most productive and valuable in the country, in view of the intelligent cultivation, which of late years has been introduced by incoming settlers and aided of course by the magnificent climate and general warmth, which practically may be said to prevail throughout the entire year. The city is famed as the center of the cities fruit culture and winter gardening. The climate of Tampa leaves but little to be desired. The equability of temperature and the freedom from excessive heat and cold shows the adaptability of the locality for the successful carrying on of all branches of industry. The winter is marked by abundant sunshine and warmth, the summer by rainfall and coolness. The average mean temperature for January, the coldest month of the year, is about 59 degrees. The warmest months, July and August show an average temperature of 81 degrees. The highest temperature on record is 95 degrees, and an average warm day in summer at noon would show a thermometer mark of about 85 to 88. The average rainfall during the past dozen years has been about 50-21 inches, more than three-fourths of this falls during the summer months, which are generally designated as the rainy season. The city and locality are particularly free from tornadoes, blizzards, water spouts, earthquakes and other disasters which so often devestate other sections. Also in the hottest season of the year at eventide of each day,

Pecan Groves Pay
$300.00 to $500.00 per acre, if planted with our trees. Send for Illustrated Catalog fruits and nuts.

The Griffing Bros. Co.
Nurserymen Jacksonville, Fla.

A. J. CESERY COMPANY
TILE WORK IN ALL ITS BRANCHES. Walls & Ceilings. Fireplaces. Art and Ceramic Mosaic. Plain and Vitrified Tile Work.
Office and Factory, Foot East Bay St., Jacksonville, Florida
PHONE 1250

comes land and Gulf breezes, which induce sleep and invigorate humanity. Tampa altogether is one of the healthiest and most delightful residental cities in the South. The sandy soil induces natural drainage, and in addition, the city authorities are improving the sanitary arrangements of the city as fast as is possible. The city is well administered and governed. All duties of the municipal officials are thoroughly carried out and the funds all judiciously utilized for the public weal. The citys bonded indebtness is about $650,000. Tampa is also efficiently policed and has one department in the country. Churches department in the country.

Churches and Schools.

The various religious denominations represented are as follows: 1 Adventist; 2 Baptist; 1 Congregational; 1 Episcopal; 2 Jewish; 1 Lutheran; 4 Methodist; 2 Presbyterian and 3 Roman Catholic. The negroes have also a large number of churches. There are in operation a high school, four grammer schools and four primary schools. The above are the public schools for white pupils. For the colored race there is what is known as the Harlem Academy and a number of primary and graded schools. Irrespective of public schools there are 3 private preparatory schools imparting tuition from the primary up to the Academic grade. The Catholic also maintain a college for boys and young men, and a convent school for young ladies, and in addition they have also several mission schools among the negroes. There is also a business college. The banks of this city while at the same time exercising very properly a reasonable conservatism, have never been lacking in enlightened enterprise, or that safe and careful kind of public spirit that always stands ready to extend proper assistance to public and private movements based upon correct principles for the development of resources, the upbuilding of legitimate business ventures and the establishment of manufactures and commerce.

Financial Institutions

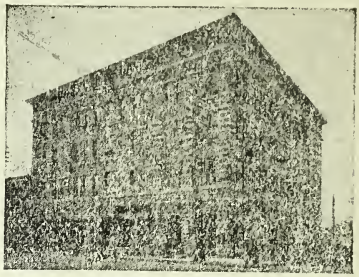

AMERICAN NATIONAL BANK.

There are 7 banks, as follows: The American National, the Bank of West Tampa at West Tampa, the Bank of Ybor City, the Citizens' Bank & Trust Co., the Bank of Commerce, the Exchange National Bank and the First National Bank.

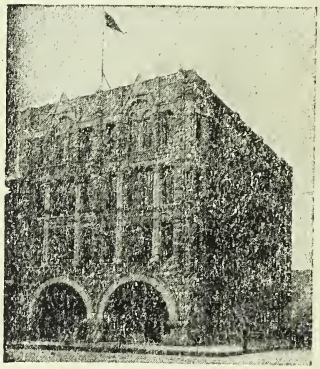

FIRST NATIONAL BANK.

Manufacturing

For a period of about 20 years the name of Tampa has been identified with the manufacture of the finest clear Havana cigars, and is today the leading clear Havana cigar manufacturing center in the United States if not of the world. This industry is undoubtedly the corner stone upon which the prosperity of Tampa is based. Subsequently, of course, other pursuits have been established and succeeded. But cigar manufacturing is the prime factor in the development of this city, and, not withstand

DENTISTS' and PHYSICIANS' SUPPLIES | The NELMAUR CO.
210 WEST FORSYTH STREET

ing the great advances that have been made, the present is but a commencement of the wider future yet before this industry in Tampa and vicinity. Over 300,000,000 cigars are made and sold annually while, the average value of the wages paid out each week through the operation of the cigar factories is over $250,000. That there exists today highly favorable conditions for the establishment of certain lines of manufacture in Tampa is beyond question. The city is the intersecting point of two great trunk lines of railroad, with three other roads opening up dependent contiguous country, and with direct ocean navigation to all parts of the United

TAMPA FOUNDRY AND MACHINE CO.

States, raw material can be obtained here and the finished products can be shipped away with facility. This city is thus closely connected with the markets of the United States and especially those of the southern tier of states and also with foreign countries and furthermore, it is contiguous to the great timber and lumber producing sections of the state, and is a very important city of distribution for garden produce and certain fruits, of course including all citrus varieties. Thus opportunities are here offered in certain lines which are of a more advantageous nature than are offered in the larger cities further north, where everything is prone to be overdone. The cost of manufacturing and the maintenance of plants is lower here than in the above sections. For the supply of local needs there are many branches of manufacture which could be carried on to advantage here. A furniture factory would pay and the hard woods required for this industry are grown in the state. The same might be said of all manufacturers of wooden ware such, as buckets, tubs, rolling pins, etc. Nearly all kinds of small manufacturers catering to local needs would find a congenial and profitable field of production in this city. Another branch of industry that would be certain to succeed if managed properly, is the canning of fresh fruits and vegetables, all of which are Florida products, and which could be put up here in perfection, the quality of these articles of foods obtained here being second to none in the country. The above, are of course, but examples, and do not in the remotest degree represent what might be accomplished in the way of productive enterprise. Of course the means which Tampa's citizens have accumulated are naturally required for their present industries, but new comers with capital will find local business men and capitalists ready and willing to join hands with skillful and experienced managers. This city and its inhabitants are prepared to welcome anyone who may decide to make Tampa, the seat of their operations and will extend to them every assistance in their power. The press is represented by the Florida Grower, Florida Flower, Florida Beacon, Times and Tribune published daily and weekly, and the Florida Beacon published weekly, also one Spanish and one Italian daily. The wholesale trade of Tampa has the best of facilities for doing business, the city being the metropolis and market of South Florida and the center of a thriving and growing section of the country. The development in recent years has been such that Tampa today is one of the most important jobbing centers of the Gulf States. This result has been achieved partly by reasons of good shipping facilities to all points of the dependent territory, but much must be attributed to the energy, enterprise and modern methods of doing business characteristic of Tampa's wholesale men. In groceries, provisions agricultural staples, dry goods,

IRRIGATION
PLANTS INSTALLED COMPLETE. ANY SIZE—ANYWHERE. TIME PAYMENTS TO SUIT.
HILLSBOROUGH HARDWARE CO.
1112-1114 FRANKLIN ST. TAMA, FLORIDA

FLORIDA LIFE INSURANCE CO.
JACKSONVILLE, FLA.

$100,000.00 Deposited with State Treasurer for Protection of Policy Holders

WE PAY CLAIMS AT SIGHT

clothing, fertilizers, building material, candy and confectionery, hardware,

C. W. GREENE CO., MARINE HARDWARE.

china and crockery, drugs, books and stationery, paints and oils, carriages and wagons, plumbers' and saw mill supplies, photographic supplies, wines, liquors, beer, mineral waters, coffee and spices, pianos and organs, brooms woodenwares, etc., the volume of business is very large and no competition from jobbers elsewhere has been able to retard its continuous expansion.

The Harbor.

That Tampa is destined to become the greatest port of the Gulf Coast is

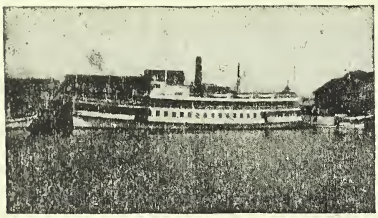

FAVORITE LINE STEAMERS.

shown in figures year by year. This port shows greater gains than older rivals and in time will overlap them in the volumne of business.

During the year East Tampa was annexed to Tampa and by this move the city acquired property on both sides of the proposed harbor (for which Congress has appropriated $1,750,000) and when completed will give Tampa seven and one-half miles of municipal controlled docks, which is not equalled in the world.

For the year 1910 the merchandise which passed through the port of Tampa (Hillsboro Bay and River) netted 1,098,071 tons, with an approximated valuation of $23,463,510, an increase over 1909 of 33.7 per cent in tonnage and 26 per cent in valuation.

Other port figures, furnished by Mr. George Blardone, marine reporter of the Tampa Times, follow:

Shipping Statistics.

During the year there entered at the port of Tampa vessels whose combined tonnage (expressed in terms

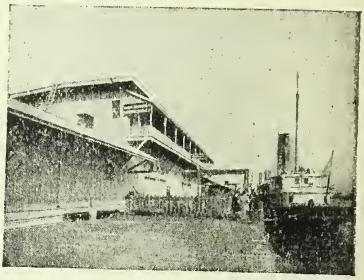

HENDRY & KNIGHT TERMINALS.

of net register) totaled 1,469,317 tons. This tonnage was represented by 1,021 vessels classified as follows: Steamships, 704; schooners, 273; barkentines, 15; barks, 8; seagoing tugs and barges (seagoing), 21 (Local bay steamers, vessels of the Tampa deep sea fishing fleet and local coasters

CAPTAIN JOHN SAVARESE'S FISH WHARVES AND DOCKS.

MERRILL-STEVENS CO.
JACKSONVILLE, FLORIDA

SHIP YARDS, DRY DOCKS, BOILER AND MACHINE SHOPS

WATERMAN CO.
135 W. BAY ST. Jacksonville
Mfrs. of Show Cases, Refrigerators, Store Fronts, Office, Store and Bank Fixtures, Opera Chairs, Etc.

plying up and down the adjacent coast are not included in these figures.)

The shipping movement, per month, expressed in terms of net register was as follows:

	Tons.
January	119,706
February	129,690
March	116,809
April	120,105
May	135,402
June	115,337
July	118,548
August	141,620
September	110,942
October	102,864
November	116,859
December	112,087
Total	1,469,317

Tampa Newspapers.

The Tampa newspapers have kept pace with the progress of the city during the year and the two dailies, the Tribune and the Times, have been

THE TAMPA "TRIBUNE" BUILDING.

notably vigilant in defending the interests of the community against the evils which have attacked it. Throughout the strike trouble, these papers have been outspoken in behalf of the preservation of the cigar industry and have not hesitated to use plain language in asserting the rights of the citizens to organize for the preservation of peace and order. Editorials in both papers have had a remarkably good effect in upholding the hands of the business interests throughout the troubles and have had most appreciable effect upon the situation. The Tribune has scored some notable achievements during the year, printing, in close succession, a large Fashion Edition, a Christmas Number and a Development Year-Book, the latter intended for general circulation throughout the country in the interest of the upbuilding of South Florida. The Times surpassed all Florida records for newspaper size by printing a Christmas Number of 120 pages, which proved a valuable advertisement for the city. Florida Opportunities has continued throughout the year in its good work of exploiting the advantages of this section, while the organ of the Florida Citrus Exchange, the Fruit and Produce News, has made notable improvements, Edgar A Wright, of Los Angeles, having come to the city to take charge of the publication. Two new publications are promised the city, the Florida Flower, a literary and society magazine, and the Florida Beacon, a weekly paper.

THE TAMPA "TIMES" BUILDING.

Stands Seventh as Port of Entry.

According to the annual report of Daniel J O'Keefe, United States commissioner-general of immigration, for the year of 1910, Tampa stands seventh in the list of American cities from the standpoint of immigration. Tampa surpasses New Orleans and Galveston in this respect, or any other Gulf port. The list is as follows: New York, Boston, Philadelphia, Baltimore, Portland, Me., San Francisco, Tampa.

During the year of 1910, 5,386 immigrants were landed at Tampa against 3,943 in 1909, an increase of 1,443.

During the year eighty-eight would-be immigrants were debarred from landing here, while seven were found

A. J. CESERY COMPANY
Office and Factory, Foot East Bay St., Jacksonville, Florida
PHONE 1250
Reinforced Concrete Construction, Compo-Stone, Ornamental Plaster Work, Ceramic Tile Work

POLK'S REAL ESTATE and FINANCIAL REGISTER
Is a Valuable Book of Reference in REAL ESTATE AND FINANCIAL CIRCLES.

A. J. CESERY COMPANY
Plaster Capitals for Exterior and Interior Use, Plain and Ornamental Plaster Work, Ceramic Tile, Artificial Marble, Etc.
PHONE 1250
Office and Factory: Foot East Bay St., Jacksonville, Florida

and returned from whence they came after they had landed.

Public Utilities.

Tampa's public utilities cannot be excelled. They have the purest water and plenty of it; excellent gas at a reasonable price; the best telephone and electric light service in the South; a street car service which covers the city and suburbs.

The Tampa Postoffice.

The receipts of the postoffice of any city is always taken as a barometer of business affairs. The Tampa postoffice for 1910 did a total business of $169,106 and in 1909, $138,474—a gain of $30,632, or 23 per cent increase.

Building Permits.

The figures below are taken from a detailed statement of building permits for the fiscal year ending May 31, 1910.

Permits for new buildings.....	451
Permits for repairs.....	770
	1,221
Value of new buildings....	$1,098,007.70
Expended for repairs....	87,578.46
	$1,185,586.16

For the same period ending May 31, 1909, there were 174 more permits issued and $358,878 less money expended for buildings, showing an increase for 1910 over 1909 of 43 per cent.

Figuring on same basis of $500,000 new buildings and repairs in Wes Tampa, East Tampa, Gary and sul

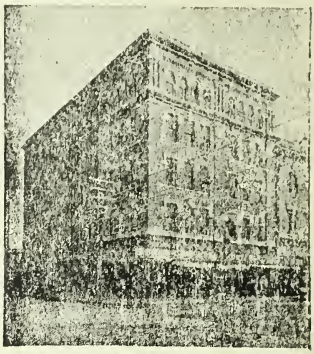

CURRY BUILDING
One of the Many Substantial Offic Buildings..

urbs, the total building for the perio ending May 31, 1910 was $1,685,586.

Climate.

The climate of Tampa together wit its numerous other attractions fo tourists such as hunting, fishing, sai ing, bathing, riding, driving, etc., ha made the city and its vicinity ver popular as a winter resort. For th well to do there is the palatial Tamp Bay Hotel, the finest winter resort i the world, with its charming surrounc ings. There are also other goo hotels and furnished rooms and re taurants. Tel., Postal and W. U Exp., Southern.

THE ARROW BOAT CO.
L. CLARK, President
705 Atlantic Nat'l Band Building
Jacksonville, Fla.

TAMPA BUSINESS DIRECTORY

Abrams Henry H, cigar mfr 8 Campbell Bldg
Abromovitz Bar, dry goods 1807 14th
Abstract of Title Co, W A Varnedoe pres, H H Root sec, A L Allen treas and mgr, 318 Madison
*Adair Silas W, ins agt 1325½ Lamar
*Adams Henry, meats 1263 E Scott
Adams Hugh E, jeweler 614 Franklin
Adams Julius T, contr 804 Florida av
Adamson W P, physician 706½ Franklin
Afro-American Industrial and Benefit Association, C W Patterson supt, 727 E Constant
Aguilar Juan, restaurant 385 Ponce de Leon
Albino Frank, dairy Spanish Park
Albono Augustino, grocer 153 Howard av
Albury Robert G, towel supply 810 Twiggs
Alfieri Pasqual, meats 2219 14th av
Alfonso Frank, shoe mkr 304 W Lafayette
Algee Lucian C, public steno 6 Sparkman bldg
ALLEN THE, O S Allen Propr 212 Tyler (See adv below)

PHONE 1658 212 TYLER ST.
P. O. Box 195 TAMPA, FLORIDA
Magnificent verandas and all modern conveniences.

A Place for Discriminating People
The Allen
26 New Outside Rooms
JUST OPENED
TWO BLOCKS NORTH OF A. C. L. DEPOT
SECOND DOOR WEST OF FRANKLIN ST.
O. S. ALLEN, Propr.

Allen Grocery Co, W G Allen propr 2702 Nebraska av
Allen Sanford W, dentist 1-3 Campbell bldg
Allen S W Dental Co, S W Allen mgr 1-3 Campbell bldg
Allen Thomas M, dentist 710½ Franklin
Almeda Manuel, restaurant n w cor St John and Howard av, W T
Almeria Hotel, J W Hopson propr 201-203 Franklin
Alonso Claudio, saloon 1301 7th av
Alonzo Jose, grocer 1307 11th av
Aloso Ramon, restaurant 1520 11th av
*Alston Charles H, atty 1130½ Central av
Altman Lula A Mrs, millinery 2103 7th av
Altman-Turnley-Tidwell Co (G F Altman, I B Turnley, F W Tidwell), furniture 2218-2220 7th av
Altree George H, physician 1103½ Franklin
Alvarez Alfredo, saloon 338 Main
Alvarez Bernard, coffee shop, 2202 20th and 1902 12th av
Alverez Galan, meats 337 Main, W T
Alvarez German, saloon 1311 22d
Alvarez Jose, baker 274 Main
Alvarez Lucas, grocer 1901 11th av
Alverez & Bartolome (Manuel Alvarez Barnafe Bartolome), grocers 1201 Garcia av
Alverez Jose, grocer 701 7th av
Ambuehl Emil, tinner 815 Florida av
American Advertising Agency, A M Windhorst mgr, 217 Am Natl Bank bldg
American Brokerage Co, G L McRae pres and mgr mdse brokers 14 Hampton bldg
AMERICAN NATIONAL BANK (Capital $250,000 Surplus $125,000), M W Carruth Pres, C L Knight Vice Pres L L Buchanan Cashier 616-618 Franklin (See page 117)
American Steam Laundry Co, L W Smith pres, W B Henderson vice pres, C J Conrath sec and treas 101 E Henderson av cor Tampa
*Anderson Nelson H, grocer 1328 Lamar av

JETTON LUMBER CO.
SASH, DOOR and BLIND FACTORY, PLANING MILL, LUMBER, PINE and CYPRESS.
POLK AND CENTRAL AVE.
TAMPA, FLA.
TELS. 657 and 644

BARBER'S NOTICE We carry a full line of Massage, Cold and Grease Cremes, Shampoo Jellies, all kind of Soaps, Witch Hazel, Bay Rum, Hair Oil, Toilet Waters and Talcum Powders

Cannon Bros. Extract Co., Inc. Phone 3942 No. 6 VIADUCT JACKSONVILLE, FLA.

Anderson Philippa G, tchr 607 Madison
Andrew Lyman, poultry 28th s w cor 31st av
Andrews Charles W, real estate 710½ Franklin
Anido Mariano, laundry 1512 9th av
Anti-Monopoly Drug Store, E Berger propr 508 Franklin
Antinori Vincenzo, coffee roaster 1721 9th av
Antuono Val M, cigar mfr 202 Lafayette
Archer Ori O, dairy Buffalo av nr Ola av
Arenal, Suarez & Co (Frederico Arenal, Manuel Suarez), proprs Cosmopolitan Hotel 2113 20th
Arey Edwin S, tailor 711 Franklin
Argintar Max, pawnbroker 1412 7th
Arguelles, Lopez & Bro (F P Arguelles, Joaquin and Celestino Lopez), cigar mfrs, 21st s e cor 15th av
Arguelles & Co (Frank Arguelles, Jose Garcia, C J Huber), cigar mfrs 3d av cor 31st
Aripeka Saw Mills, M F Amorous genl mgr and treas 806 Madison
Armour & Co, J B Byron mgr whol meats 614 Ashley
Armstrong Frank A, photographer 1219½ Franklin
*Armwood Blanche E, tchr 1502 Grand av
Arnavat Frederico, confr 1524 7th av
Arno The, furnished rooms 212½ Franklin
*Ashwood Wm, grocer 270 N Boulevard
Atlantic Coast Line Railroad Co, B M Dozier city ticket agt 605 Franklin
Aulick & Miller (C F Aulick, G A Miller), general contrs 208½ Madison P O Box 95
Austin John D, contr 2704 Florida av
Avellanal Jose R, phys 1805 14th
Averill Eugene F, grocer 602 S Nebraska av
Avery & Owen Co, C P Ufford pres, S B Owen sec and treas wholesale produce 301 Water
Avilas Matilda, tchr 2207 Ola av
Awards Peter M, dry goods 297 Main
Backstrom Thaddeus D, cigars 315 Franklin
Bagino Manuel, coffee shop 336 Main W T
Bagley Daniel S, pool 913 Florida av
Bailey Henry P, lawyer 504½ Franklin
Bailey N B, pres Hillsboro River Land Co, vice pres Florida-Manatee Co 10 Davis block
Baker Bros (Wm M and James E), meats 1004 Franklin
Baker James M, real estate 305 Am-Natl Bank Bldg
Baker Samuel T, dairy s s Osborne av 3 e Nebraska av
Balbin Bros (Gabriel, Benigno and Miguel), cigar mfrs Howard av n e cor St John, W T
Balbontin Banista M, saloon, 205 Green and 1537 7th av
BALCOM E T, Genl Mgr Hillsborough Hardware Co 1114-1112 Franklin
BALDRICK L T, Sec and Treas Jetton Lumber Co, Automobile Oils and Supplies, State Agt Harris Oils, Polk cor Central, Warehouse Newcomb av
Ball Grocery Co C E Ball pres, J W Heidt sec and treas, F W Ball genl mgr 501 Franklin
*Ballard Robert W Rev (African Methodist), 952 Harrison
Ballard & Williams (L F Ballard, W G Williams), clothes clnrs 315 E Harrison
Baltimore Supply Co, C A Sheppard mgr house furnishings 708 Tampa
BANK OF COMMERCE, J M Harvey Pres, S C DeGarmo Cashr, Franklin cor Tyler (See page 419)
Bank of West Tampa (capital $40,000), A C Clewis Pres, R T Cullen cashr, Howard cor Main
Bank of Ybor City, John Trice pres, Adam Katz and A R Swann vice presidents, G E Simpson cashier Hunter Henderson assistant cashier 1702 7th av
Barbee James H, produce 2225 7th
Barber Callie D, bicycle rpr 2024 7th
Barbotta Gerardo, grocer 2402 14th
Barco Alston B, dairy Bay Shore Boulevard
BARCO BARNETT B, Real Estate and Loans 604½ Franklin, Tel 1082
Bardales Manuel, dry goods 1820 12th av
Bargain Furniture Co, Jacob Highsmith mgr 1307 7th av
Barker Alabama Mrs, furnished rooms 1114 Florida av

McGRAW BROS. CO.
423-427 MAIN, CORNER CHURCH
PHONE 2434 JACKSONVILLE, FLA.
WHOLESALE and RETAIL
MOTORCYCLES, BICYCLES AND AUTOMOBILE SUPPLIES

PALMER
THE ENGINE WITH A PULL. SEE PAGE 5
PALMER MOTOR SALES CO.
28 SOUTH MAIN ST., JACKSONVILLE, FLA.

Barker M S Co (M S Barker, J S Callaway), dry goods 2217 7th av
Barker & Tulley (M S Barkee), dry goods 1110 Franklin
Barksdale Henry A, grocer 1216 Franklin
Barnard & Hester (C B Barnard, E H Hester), wholesale hay and grain 122 S Franklin
Barnes George T, sign painter 201 Cass
Barnes John A, physician 515½ Franklin
Barona Antonio, grocer 1714 14th
Barredo Isidoro E Rev (Baptist), 1613 15th av
Barret & Lykes (W S Barret, J W Lykes), real estate and rental agts 2 Giddens bldg
Barrington Sarah E Mrs, boarding 610 Jackson
Barrington Wm, wood yard 619 Bell
Bartholomew George A, contr 1709 16th av
Bates & Hudnall (J E Bates, J L Hudnall), contractors and builders Gould bldg
*Batty John B, barber 214 Polk
Bay Realty Co, G F Edwards mgr 316½ Franklin
Baya Harry P, lawyer 206 Curry bldg
BAYSHORE REALTY CO (Inc), A R Swann Pres, J M Schreiber Vice Pres, Eugene Holtsinger Treas, L L Buchanan Sec, Real Estate 418-424 Am Natl Bank Bldg
*Beasley John, grocer 1101 E Scott
Beckwith E Ravenel, stationery 410 Franklin
Beckwith & Warren (W H Beckwith, G C Warren) real estate and loans 1 First Natl Bank bldg
Bego Louis, saloon 2202 7th av
Bell Detective Agency (F A Bell) 504½ Franklin
Benner Line The, J T Gunn agt 102 Water
Bennett Joseph, contr 2901 Charles
Bentley-Gray Dry Goods Co The, Frank Bentley pres, Leander Bentley vice pres, James N Bryan sec and treas, wholesale dry goods 602 Tampa
Berb Dora E (wid Alfred), boarding 401 Washington
Berger Ernest, stocks and bonds 213 Curry bldg
Berges Nick, fruits 302 W Lafayette H P
Bergman Elias M, dry goods 1813 7th
Berkley Mamie E Mrs, teacher 704 E Lafayette
Berriman Bros (Edward C and Matthew W), cigar mfrs Howard av n e cor La Salle, W T
Berry Phoebe Mrs, boarding 1207 Florida av
Berry W J & Co, F R Berry mgr plumbers 213 Franklin
Berry & Berry (Albert E and Nelle) osteopaths 506 Florida av
Beyer Arthur R, phys 304 Zack
Bigger Wm C, lawyer 203 Am Natl Bank bldg
BIGGER & CO, W C Bigger Pres, G A Petteway Vice Pres, J H Bigger Sec and Treas, Securities, Bonds, Mortgage Loans and Lands 216 Am Natl Bank Bldg
BIGLOW & SPRING CO THE, S L Biglow Pres, L G Biglow Vice Pres, J A Spring Sec and Treas, Brass Founders and Machinists Foot of Eagle (See adv in classified Machinists)
Bingenheimer Philip, baker 1118 Franklin
BINNICKER R J, Cashier First Natl Bank of Tampa 414-416 Franklin
Bird Urban S, phys 502 Curry bldg
Bitzer Emory W, physician 515½ Franklin
Bize Frederick A, dentist 706½ Franklin
Bize Louis A, phys 706½ Franklin
Black Alma, milliner 4 Court Arcade
Black Mary, furnished rooms 1523 Tampa
Blake Edwin C, contr 802 E Amelia
Blake Herbert A, fish 1313 Central av
Blanco Edwardo, boarding 2111 15th
Blanco Leopold P, grocer 284 Main
Blanco Manuel furn repr 1233 7th av
Blanco & Vilchez (Antonio Blanco, Rafael Vilchez), barbers 1225 Franklin
Blanton Carrie B, tchr 315 W Amelia
Blanton Kelsey, lawyer 318 Am Natl Bank bldg
Blocks W L Mrs, hair dresser 706½ Franklin
Blumberg S & Bro (Samuel and Max) shoes 1113 Franklin
Bomford Emily M, tchr 215 Eagle H P
Bomford Harry, plumber 505 Tampa

A. J. CESERY COMPANY
Office and Factory, Foot East Bay St., Jacksonville, Florida
PHONE 1250
Plain and Ornamental Cement Work, Cement Blocks, Cement Tile Sidewalks, Cement Coping, Steps, Columns Etc.
ESTIMATES FURNISHED

HUTCHINSON AUDIT CO. 511-512 Dyal-Upchurch Bldg. Jacksonville, Fla.
(See Adv. in Classified Auditors and Accountants)

A. J. CESERY COMPANY
PLASTER WORK IN ALL ITS BRANCHES, Wainscoting, Fireplace, Art and Ceramic Mosaic, Plain and Vitrified Tile Work.
PHONE 1250
Office and Factory, Foot East Bay St., Jacksonville, Florida

Bomford Margaret Mrs, tchr 215 Eagle H P
Bonacker Bros (Wm A, John H and Wesley R), mdse brokers 601 Ashley
Bond A R, phys 604½ Franklin
Bonfoey & Elliott (B C Bonfoey, M L Elliott) architects 510 Curry bldg
Bongart Wm H, house mover 1809 Tampa
Borchardt Samuel, lawyer 6 Sparkman bldg
Borden L E & Co (L E Borden) dry goods 1420 Franklin
Borroto George F, cigar mfr 3009 Florida av
Bostedt Harry, restaurant 311 Franklin
Boulware Coleman, livery 415 Madison
Bowden Elvira Mrs, furnished rooms 110 Cass
Bowen James A, grocer 1102 Grand Central av H P
Bowery Wm M, restaurant 1016 Franklin
Boyd Wm T, livery 1103 Florida av
Boyett Jerry J, real estate 1-2 Bank of West Tampa bldg
Boykin J T, physician City Sav Bank bldg
Bradford Lula B Mrs, tchr 506 Grand Central av H P
Bradley Joseph W, dentist 13 First Natl Bank bldg
BRADSTREET CO THE, George A Follin Supt, Mercantile Agency 201-203 Curry Bldg, Tel 300
Brandon Frank L, confectioner 1101 Franklin
Brantley John Q, whol grocer 110 Water
Bray Frank, dairyman Nassau nr Cleveland W T
BRENGLE SAMUEL F, Building Mover, and Contractor for Handling Heavy Machinery, Smokestacks Etc 1105 Franklin (See page 425)
Bretton Teodomiro S, druggist 124 Arch
Briskol Cigar Co (George Briskol) cigar mfrs Franklin n w cor Washington
Brislan John R Rev (Catholic) 407 Twiggs
Britwitz Manuel, dry goods 1612 7th av
Brockway Albert P, atty 507 S Nebraska av
Bromley R N & Son (Robert N and Arthur) mfg jewelers 204 Zack
Brooks James W, contr 204 Green W T
Brown Bros (Charles J and Leonard J) furniture 1010 E Scott
*Brown Carlton, clothes cleaner 286 Main W T
Brown James H, general contractor 1726 Franklin
Brown James P, contr 513 S Nebraska
*Brown John, grocer 905 Ashley
Brown Marine Ways Co (J Savarese, W H Brown), foot of Platt H P
Brown Oliver J, tchr 905½ Franklin
Brown W Lesley & Co (W L Brown) livery 301 Florida av
Brownlee John W, grocer Wall n w cor 28th av
*Brunick Iona B, tchr 104 Tyler
Bruno Guiseppe, jeweler 182 Howard
*Bryan George, clothes cleaner 331 Main W T
*Bryant Charlotte H, tchr 46 Nebraska
*Bryant Emma D, tchr 95 Emery (Long)
BUCHANAN LEE L, Cash American Natl Bank 616 Franklin
Buckholz Frederick W, tchr 108 E Park
Buchholz Ludwig W, county supt of Public Instruction 108 E Park av
Buchman Jacob M, dry goods 1906 7th av
BUCKEYE NURSERIES (Winter Haven), M E Gillett Propr, Office 313 Am Natl Bank Bldg
Bucksbaum Robert, dry goods 903 Franklin
Buell's Market (Guy L Buell, W J Frierson), 719 Florida av
Bullard Daniel, loans 306 E Harrison
Bulloch Annie H, tchr 2911 Charles
Burgess Guy G, shoe repr 116 Lafayette
Burk Lena, dressmkr 208½ Madison
Burnett Emma Mrs, boarding 108 Franklin
Burnett & Kicklighter (J M Burnett, H H Kicklighter), grocers 2211 7th av
Burns Cristopher C, furniture 1205 Franklin
Burton Myrtle Mrs, dressmkr 612 Jackson
Burts Wilbur F, grocer 617 Polk

THE SECURITY LIFE & ANNUITY COMPANY
of GREENSBORO, N. C.

THE OLDEST SOUTHERN OLD LINE LEGAL RESERVE MUTUAL COMPANY
D. C. KETCHUM, Gen. Agt. for Florida
707-709 BISBEE BLDG. JACKSONVILLE, FLA.

Burts Wm J, grocer 1102 Ashley
Burts & Neill (C O Burts, G C Neill), grocers 1512 Tampa
Bustamante Asensio, grocer 1400 9th
Bustamante Jose, grocer 1910 15th
Bustillo Bros & Diaz (Valentine and Felepe Bustillo, J M Diaz), cigar mfrs 189 Francis av
Buzaglo S & Co, cigar mfrs 280 N Boulevard, W T
Buzbee C Arthur, contr 3114 11th av
Buzbee James M, wood yard 3019 9th
Buzzart & Powell (Harry M Buzzart, Otho J Powell), printers 206 W Lafayette, H P
Byrd Emma B, tchr 522 E Ross av
Byrd Osceola, contr 522 E Ross av
Cabello & Valdez (Jauquin Cabello, Emilio Valdez), barbers 1206 Garcia
Cable Piano Co, J A Jordan mgr 506 Franklin
Cacciatore Antonio, macaroni mfr 1816 9th av
Cacciatore Gaetano, saloon 1902 7th
Cacciatore Guiseppe, meats 1822 7th
Cacciatore P & Co (Pietro Cacciatore) saloon 1818 15th av
Cahralle Manuel, restaurant Francis av s w cor Pine
Calamakis Angelo, fruits 341 Main, W T
Calbo Armando, barber 1803 15th
Calder Howard E, grocer 1308 Nebraska av
Calvo Manuel E, restaurant Palmetto Beach
Cameron F A, physician City Sav Bank bldg
Cameron & Barkley Co The, C B Jenkins pres, M B Barkley 1st vice pres, J G Barkley 2d vice pres, J P Thomas sec and treas machinery 107 S Franklin
Campbell David A, phys 506½ Franklin
Campbell Hattie A, tchr 205 S Brevard
Campbell Marion H, fruits Michigan av s w cor Morgan
Campbell & Satterfield (A E Campbell, G W Satterfield), saloon 516 Franklin
Campbell's Transfer, W K Campbell mgr and propr 418 Ashley
Cannella & Macaluso (Guiseppi Cannella, John Macaluso), barbers 1228 Franklin
Canzoneti Manuel, shoemkr 1805½ 7th av
Capers Wm, bicycle repr 1403 Franklin
Caraballo Christopher, phys 1514½ 7th av
Caraballo M jr, lawyer 317 Am Natl Bank bldg
Caras Furniture Co (Mat Caras), 1501 9th av
Caras Max, saloon 1901 12th av
Carbonell Theodore, restaurant 108 Howard av, W T
Cardillos Josephine S Mrs, grocer 1902 Franklin
Cardinal Giovanni, grocer 306 W Fortune
Carew Land Co, A J Knight pres, E M Hendry sec and mgr 315½ Knight bldg
Cargile Albert B Rev (Adventist), 309 E Francis av
Carlton Charles W, real estate 710½ Franklin
Carmelo Labodecel, grocer 480 Main W T
Carmichael Murray D, atty 8 Knight bldg
Carmona Ramon, cigarette mfr 2405 7th av
Carney Investment Co The, W B Gray pres, W A Gallaher vice pres, M W Carruth treas, C E Ball sec 201 Madison
Carpenter Bros (Frank G and Wm W) wine mfrs 1315 Franklin
Carpenter Wm J Rev (Methodist), 1007 Florida av
Carrera Francisco, notions 1417 7th av
*Carroll Prince, grocer 62 Governor
CARRUTH MELVILLE W, Fire Insurance, American Natl Bank Bldg, Also Pres American Natl Bank
Carter & Avery Produce Co, W R Carter, G W Avery), 1313 Florida av
Cartuioj George, fruits 905 Franklin
Caruthers T J Wood Yard, Thomas J Caruthers propr 402 W Hillsborough
Caruthers Wm H C, whol produce 708 Whiting
Casalino Isadro, drugs 1802 12th av
Cason John R Rev (Methodist), 524 Platt H P
Cassellas Cathalino, cigar mfr 1604 23d
Cassellas Pedro, cigar mfr 2001 9th av
Casserly Peter J, furn rooms 1216½ Franklin
Castaing Virginia, boarding 601 Lafayette
Castellano Salvatore, meats 1829 7th

The Florida Brewing Co. Owners of TAMPA WHOLESALE LIQUOR AND WINE CO.
BREWERS of HIGH GRADE BOTTLE and DRAUGHT BEER and Wholesale Dealers in DOMESTIC and IMPORTED WINE, CORDIALS and ALL POPULAR BRANDS of WHISKEY. Correspondence Solicited. TAMPA, FLA.

EDWARD M. GIBBON
401 Atlantic Nat'l Bank Bldg.
JACKSONVILLE, FLA.

CIVIL AND CONSULTING ENGINEER
Surveys and Subdivisions of Large Tracts of Land for Colonizing Purposes a Specialty

Castor George L, mdse broker 416½ Ashley
Castor G L & Co (G L Castor, M H Henderson), grocers 1017 Franklin
Castro Janie, furn rooms 1911 15th
Cataffo Antonio, restaurant 209 Twiggs
Cathcart Walter S, clk of criminal and county court, Court House
Central Grocery Co (J L and C J Burns), 2404 Jefferson av
Central Pharmacy, Currie J Hutchinson propr 816 Franklin
Centro Asturiano, R Fernandez pres, S Menendez sec Nebraska av s e cor 9th av
Centro Asturiano Sanatorium, Guil M Howsley director, Upracio Campa supt n w cor Jackson av and Ola av
Centro Espanol Sanatarium, J R Avellanal med dir, Dr Elias Rojas res phys, Jose del Rio supt Bay Shore blvd
Cerf Archie, saloon 208 Lafayette
Chambers Wm J, shoes 815 Franklin
Chambliss James R, contr 2202 Taliaferro
Chancey Robert E L, atty 1103½ Franklin
Charles The Great Cigar Factory, Salvador Rodriguez propr 22d s w cor 3d av
Cherokee Saloon, 101 S Franklin
Chiarabellai Salvator, barber 209 W Fortune
Chicago Furniture House (W H Frecker), 807 Franklin
Chicago, Milwaukee & St Paul Ry, Am Natl Bank bldg
Chiramonte Francisco, shoe repr 1906 14th
Chirico Julia, grocer 1920 8th av
*Chisholm Lonie J, clothes clnr 805 E Scott
Ciccarello Gaetano, grocer 2112 20th
Ciccarello Pietro, grocer 1726 9th av
Cifuentes Juan, clothing 1222 Franklin
Cimino Pietro, grocer 140 Howard av W T
Circulo Cubano Salvador, M Ybor pres, Raffael Gordillo vice pres, Enrique Santa-Cruz treas, Enrique Fraga sec, s w cor 14th and 10th av
Citizens Bank & Trust Co (Capital $250,000.00), John Trice pres, E M Hendry vice pres, C E Allen cashr 701 Franklin
City Building & Loan Association, W J Barritt pres 1326 7th av
City Transfer Co (John Sherman), 803 Tampa
Clark Carrie D, furn rms 603½ Franklin
Clark Sarah C Mrs, boarding 306½ Cass
Clark & Rouse (P Clark, Byron Rouse Mecano-Therapy Bank of Commerce bldg
Clayton Francis M Mrs, tchr 2002 Lamar av
Clayton Shelton C, grocer 300 Pine W T
*Clinton Joseph H, barber 1217 Central av
Clisi Natali, grocer 1702 9th av
Clyatt Beulah, tchr 1003 22d av
Coalla Manuel, restaurant 188 Francis av W T
Coapman David, grocer 1616 Tampa
Coates Plumbing Supply Co, E W Coates pres, O R Wallace sec 119 Whiting
Cocoreno John A, grocer 1301 Franklin
*Coffee George W, dentist 1113½ Scott
Coguardia Fernando, restaurant 293 Armina av
Cohen M Henry, lawyer 209 Curry bldg
Colado A Francisco, shoes 1421 7th av
Coleman Wm S, tchr 918 22d av
Collins Albert C, notions 2705 Florida av
Collins P H, county commissioner Court House
Colom Antonio, baker 916 7th av
*Colored Hospital, Clara Frye matron 1613 Lamar av
Comellas Joaquin, baker 1320 7th av
Comfort J Edmund, ice cream mfr 1506 Franklin
Commercial Hotel, Mike Makres propr 514½ Franklin
CONCRETE CONSTRUCTION CO, Smith & Lester Proprs, Concrete Mfrs and Contractors 310-312 Curry Bldg, Tel 319
Concrete Supply Co (R W Thomas, Frederick Schroeder), Lozano n w cor Cuba
Cone Eben E, livery cor Cass and Morgan
Confidential Loan & Jewelry Co, M Smith mgr 1008 Franklin
Coniclio George, dairy Oak Park

The CARMICHAEL & SON CO.
PRICE LIST ON PAGES 7 AND 8
Long Distance Phone 37 OCALA, FLA. P. O. Box 609

WINES, LIQUORS AND CIGARS

Conoley Douglas F, timber lands 314 Madison
Consolidated Fruit Co (Julius H and Walter L Preston, E H Buffum), Giddens bldg
Consolidated Grocery Co, C B Rogers pres, W A Gallaher, E A Champlain and C M Covington vice prests, John Ball sec and treas, W D Gallaher and Elmo Thames asst sec and treas wholesale grocers 300 Water
Consumers Ice Co, F G Perry propr, ice mfrs Marion cor Polk
Contreras Edward, restaurant 1213 Gracia av
Convent of The Holy Name, Sister Catherine de Ricci sister superior Twiggs n e cor Morgan
Convent of the Holy Names, Sister Mary Hubert directoress Francis av n e cor Spruce W T
Cook Wm P & Co, B K Richardson agt, crossties 203 Am Natl Bank bldg
Cooley Henry W, contr, 917 22d av
Cooper Grocery Co, L J Cooper pres, S D Pittman sec and treas 603 Ashley
Co-Operative Homestead Co, A B Hawk natl sec 1016½ Franklin
Copeland Harry A, com mer 211 Lee H P
Corces Manuel, grocer 1223 7th av
Cordini Joseph, grocer 209 S Nebraska av
Cornelius George H, atty 504½ Franklin
Corra Andres, barber 133 Howard av W T
Corral, Wodiska & Co (Manuel Corral, Edward Wodiska, Francisco Sierra), cigar mfrs 14th s w cor Michigan
Corwin Conrad A, photogr 1410½ 7th av
Coslo Jose & Co (Jose Coslo, C J Shipman), cigar mfrs 21st n w cor 6th av
Cosmopolitan Drug Co (J R Avellanal), 1402 7th av
Cosmopolitan Furniture Co, G H Struss mgr 1613 7th av
Cosmopolitan Hotel, Suarez & Co proprs 2107½ 20th
Cosmopolitan Loan Co, Samuel Silber mgr, pawn brokers 2107 7th
Cotten Charles C, cigars 1322 7th av
Cotter's Drug Store, Leroy Cotter propr 617 Franklin
Court Square Pharmacy, W S Oppenheimer propr 412 Franklin
Cowart Benjamin T, dentist 604½ Franklin
Cowler Andres, barber 123 Howard av W T
Cox Grover, bicycle repr 1219 Franklin
Cox & Co, U G Nesbitt mgr, money brokers 202 Zack
Cox & Herrera (J E Cox, Fred Herrera), saloon 101 S Franklin
Cracowaner Daniel, dry goods 1012 Franklin
Cracowaner Morris, dry goods 1514 7th av
Crawford Wm H, contr 701 Washington
Creci Isadoro, phys 1120 9th av
Crenshaw Bros Seed Co, J A Crenshaw pres, I A Crenshaw vice pres, H P Inabnett sec and treas 1310 Franklin
Crenshaw Bros & Saffold (J A and I A Crenshaw,, J B Saffold and C G Hilderley), whol produce and commission merchant 1501 Franklin
Crescent Club, John Savarese pres, I S Craft treas, R M Prince sec, F C Bowyer chairman of executive committee 3d fl Giddens bldg
Crilly Eunice, tchr 3002 Taliaferro
Crilly Janie, tchr 703 E Lafayette
Crilly M Ella, tchr 703 E Lafayette
Crisler Leroy T Rev (Adventist), 2817 Jefferson
Crowell T R C, real estate De Soto Hotel
Cruce Mary C, tchr 1206 18th av
Crystal Bottling Works (J C Lastinger J W Parrish), distilled water 125 S Franklin
Crystal Saloon (J Wilson, J M Whitley), 1102 Franklin
Cuban-American Coffee Mills, Max Rabinovic propr, W B Wilcox mgr 1428 Franklin
Cuban Consulate Office, Rafael M Ybor Consul 314 Curry bldg
Cudahy Packing Co, G S Davis mgr 102 Madison
Cuervo & Co (Marcelino Cuervo, Castantino Balbontin), restaurant 7th av sw cor 14th
Cuesta, Rey & Co, Angel Cuesta pres, Peregrino Rey treas, J D Young sec, cigar mfrs 236 Howard av W T

A. J. CESERY COMPANY
Reinforced Concrete Construction, Compo-Stone, Ornamental Plaster Work, Ceramic Tile Work.
Office and Factory, Foot East Bay St. Jacksonville, Florida
PHONE 1250

A. J. CESERY COMPANY
Plaster Capitals for Exterior and Interior Use, Plain and Ornamental Plaster Work, Ceramic Tile, Artificial Marble, Etc.
PHONE 1250
Office and Factory, Foot East Bay St., Jacksonville, Florida

Cueto Francisco, restaurant and saloon 125 Howard av
Cumming B L & Co (B L Cumming, T E Mingledorff, J W F Timmerman, J L Beckham), furn 909 Florida av
Cumming Fannie, tchr 1905 Florida av
Cunningham Clarence G, physician 100½ Lafayette
*Cunningham C Percy, phys 1130½ Central av
Curtis Fred M, architect 17 First Natl Bank bldg
Curtis Wm, florist Curtis av 1 W Nebraska
*Cuspard Mamie, dress mkr 1006 Blanche
Cutro Joseph, dairy 3101 22d
*Dallas Henry S, barber 802 Pierce
*Dallas Thomas L, restaurant 1222 Central av
Damiano Pasquale, shoe mkr 409 Tampa
D'Arango Enrique, dry goods 1731 7th av
*Dasher Stephen, grocer Virginia av nr Florida av
*Davis Charles, clothes clnr 717 Florida av
Davis Elgin B, men's furnishings 705 Franklin
Davis George B, ins 5 Hampton blk
Davis Gertrude C, dress mkr, 405 Marion
Davis Mercantile Co, W D Davis pres and treas, A B Davis sec, real estate 9 Hampton bldg
Davis Owen, phys 1003 Horatio H P
*Davis Rebecca, dress mkr 1111 Marion
Davis Robert L, contr 410½ Franklin
Davis Robert W, lawyer 514 Curry bldg
Davis Samuel I Co (S I and F J Davis), cigar mfrs Howard av n w cor Nassau
Davis Wm, phys 206 Franklin
Davis Wm D, real estate and loans 9 Hampton bldg
Davis & Patterson (Charles M Davis, George N Patterson), shoes 715 Franklin
Davis & Schirp (W D Davis, Henry N Schirp), real estate and loans 9 Hampton blk
Dawson Kate C, tchr 502 Grand Central av H P
DAWSON & THORNTON (Penn Dawson, Albert Thornton), "The Smart Shop" Clothing, Men's Furnishings, Shoes Etc, 514 Franklin
*Dean Adolphus, clothes clnr 1310 Garcia av
Dean Wm A, dentist 309 Am Natl Bank bldg
Deane & Ogden (Percy Deane, Wellington Ogden), grocers Nebraska av n e cor Buffalo av
DeArmas Charles, music tchr 2012 Mitchell
DeArmas Ramon R, cigar mfr 1711 10th
DeArmond Andrew G, dairy w s Baltimore av 1 n of W Michigan av
DeBo George, fruits 1322½ Franklin
DeCorte Vincent Co, Samuel DeCorte mgr, banana brokers 109 S Water
Dees John H, wood yard 709 Whiting
DeGARMO S C, Cashier Bank of Commerce Franklin cor Tyler
DeHart Wm W Rev (Episcopal), 507 Marion
Dekle Investment Co, Lee Dekle pres, J R Dekle vice pres and treas, C B Dekle sec, loans and investments 306 Zack
Dekle & McGucken (Lee Dekle, T A McGucken), contrs and builders 306 Zack
DeLa Campa Jos, restaurant 1402 22d
Delano & Co (C I and Grace M Delano), loans 415 Polk
Delbridge A Henry, contr Maryland av 1 w Caroline H P
Delcher Harry S, groceries and meats 2701 Florida av
Delgado Rafael, grocer Ysolina av W T
Deliberto Vincenti, barber 1913 17th
Delmonico Fish Market (John Bronzori, Frank Silvester), 203 Tampa
Delmonico Saloon, J M Rey mgr 290 Main W T
Del Rio Luciano M, grocer 1204 7th av
Del Villar Basilio, druggist 115 Howard av W T
DeMalmedy Calvin B, phys and druggist 1304 Central av
DeMalzo Antonio, grocer 808 Central av
Demmi & Napoli Co (Stefano Demmi, Vincenzo Napoli, Rosario Provenzano), shoes 1016 7th av

3 DAYS TREATMENT CURES DRINK HABIT AT
THE NEAL INSTITUTE
1016 EAST DUVAL STREET JACKSONVILLE

Depew M Louis, detective 610 E Amelia av
Dermer Joseph, grocer 1223 Central av
De Roy Teclo, baker 1507 8th av
De Soto Hotel, W L Parker mgr Marion bet Zack and Polk
De Soto Livery Co (C G McCranie), 201 Florida av
Detwiler John H, planing mill 106 E Park av
Detwiler Rock W, wood yard 2d av cor 10th
Deutsch Amerikanischer Verein, Geo Stecher pres, Theodore Kautsch sec, n e cor Nebraska and 11th avs
DeVane Dozier A, lawyer 17 Hampton bldg
DeVane E J, county commissioner Court House
Diamond Drug Co (A J Kohly, B J Fernandez), 1410 7th av
Diaz Andres & Co (Andres Diaz), cigar mfrs Armina av
Diaz Claudio, saloon Francis av s w cor Pine W T
Diaz Fernandi, dairy 2905 21st
Diaz Jose, saloon 1921 12th av
Diaz Manuel Y, druggist 298 Main W T
Diaz Maximo M, druggist 1229 Franklin
Diaz & Menendez (Valdomero Diaz, Manuel Menendez), restaurant 1405 7th av
Diaz & Puerto (Emelia Diaz, Antonio Puerto), barbers 1511 7th av
Di Bona Josephina, dressmkr 1707 10th av
Dickenson & Dickenson (Edwin R and Wm B), lawyers 504½ Franklin
Dickins Bros (Wm M and Percy L), grocers 1018 Franklin
Dickson J C, physician Nebraska av s w cor 7th av
Die Clilue Alfonso, grocer 1925 5th av
Diestro Pietro, grocer 187 Armina av W T
Diggs James C Rev (Methodist South) 3104 8th
Dixon & Williams (J E and A S Williams, W A Dixon), furniture 1608 7th av
Docobo & Diaz (Rosendo Docobo, Baldomero Diaz), saloon 1302 Franklin
Dolphin Harry D, grocer Palmetto Beach
Dominquez Edward, saloon 200 E Fortune
Dominquez Francisca V, midwife 2107 14th
Donovan Le Baron, real est 30 City Sav Bank bldg
Dorchester Watson E, rental agt 604½ Franklin
Dorn Frederick, mfrs agt Washington n e cor Water
Douglas John W, phys 406½ Tampa
*Douglass Henry, grocer 613 E Constant
Dowl John, grocer 707 Polk
Dowling Lumber & Export Co, T F Alexander mgr, 15 First Natl Bank bldg
Downey Elias W, barber 815½ Florida av
Downey Frank W, barber 815½ Florida av
Downs Sara A, tchr 507 Horatio
Dragotta Miguel, meats 208 W Fortune
Drawdy Stephen J, grocer 500 Franklin
Drew John A, real estate 304½ Main, W T
*Drety Army, grocer 1110 5th av
DRUMRIGHT ERNEST B, Attorney-at-Law 11-12 Knight Bldg
Duke Claude W Rev (Baptist), 206 Cardy, H P
DUN R G & CO THE, Mercantile Agency, Carl L Mewborn Mgr, 405-406 American Natl Bank Bldg, Tel 1076
Dunn Harvey B, mdse broker 604½ Lafayette
Dunne Jesse H, electrician 301 Franklin
Dunwoodie Josephine S, music tchr 212 W Frances av
*Dupree Robert W, grocer 43 E Constant
Dupuy M Lilia, tchr 708 Cleveland
Dupuy N Louise, dressmkr 708 Cleveland
*Durham Wm E, shoemkr 214 Polk
Dyal John P, real estate Nebraska av 2 n of Osburne
Dyke J Wm, meats 1436 Franklin
Eagle Roofing & Art Metal Works, Alex Szabo mgr and treas 205 Cass
Echandy Miguel, grocer 130 Arch
Echeverria Rafael, phys 1504 7th av
Eckland Maurice C, painter 201 Cass
Eckman Cora Mrs, dressmkr 224 Am Natl Bank bldg

E. Z. JONES CO. CUT OVER LANDS TIMBER LANDS
If in the market to buy would like to furnish references
Atlantic National Bank Bldg., Jacksonville, Fla.

ELLIS, CURTIS & KOOKER
CIVIL ENGINEERS AND SURVEYORS
RAILROAD WORK A SPECIALTY
ROOMS 210, 211 & 212 REALTY BLDG. PHONE 948. JACKSONVILLE, FLA.

Economy Hat and Tailoring Co (J W Syfrett), mens' furnishings 1018 Franklin
Eddings & Co (J M and L R Eddings), furniture 1438 Franklin
Edwards Construction Co, H C Edwards genl mgr Henry & Knight Terminals
*Edwards Edward W Rev 919 E Constant
Eichelberger & Co (W A J Eichelberger, R F Meares), furniture repairers 1510 Franklin
Eichelberger & Gray Co, D T Eichelberger pres and genl mgr, Harry W Bourne sec, C J Eichelberger treas, furniture 1001 Franklin
Electrical Construction Co, F A Farwell propr, electricians 712 Tampa
Electro Photo Co (G W Roberts), 1215 Franklin
Eliot Charles, architect 230 Hyde Park av
Eliot & Youmans (C S Eliot, T J Youmans), real estate Am Natl Bank bldg
Elk Tonsorial (F M and L M Antuono), 406 Franklin
Elks Lodge No 708, A L Allen exalted ruler, H M Hunt sec 413 Florida av
Elliott Ernest W Rev (Christian), 1701 Central av
*Elliott Ethel, tchr 264 N Boulevard
ELLIS R A, Spec Agt Union Central Life Ins Co 23 1st Natl Bank Bldg
Ellis Wm O, real estate w s 15th 2 n of Lake
El Moro Cigar Co, Henry Brash mgr 1813 Nebraska
El Nacional Cigar Co, C B Witt pres, E L Griffin sec and treas, Maryland av s e cor 3d av
El Pasaje Hotel & Restaurant, Prida & Alvarez proprs 9th av n e cor 14th
El Provedo Cigar Factory (C C Rosenberg, Julius Hirschberg, D J Apte, H N Goldsmith, M B Arndt), Francis av n e cor Orange, W T
Ender Della Mrs, photogr 124 W Lafayette
Eng Ning, restaurant 209 Polk
Englehardt Thomas & Co (Thomas Englehardt), cigar mfrs Francis av n e cor Nassau, W T
Ennis & Freeman (W B Ennis, E E Freeman), mdse brokers 111 Whiting
Ensminger Frederick P Rev (Congregational), 374 Green, W T
Equitable Life Assurance Society of United States, R R Smoak agt 213 Curry bldg
Erlich Manufacturing Co, Harry Erlich pres, Adolph Mayer treas, Enrique Henriquez mgr, cigar mfrs Cleveland n e cor Spruce, W T
Ernest Rose Mrs, dressmkr 925 7th av
*Erwin Joseph, clothes clnr 112 W Fortune
Esberg Gunst Co, E J Stachelberg pres, cigar mfrs w s 19th bet 3d and 4th avs
Escalante Jose & Co, Wm Lilienfeld pres, Eugene Lilienfeld sec, Jose Escalante genl mgr, cigar mfrs Livingston av n e cor Stewart
Esquiros Eulogio J, drugs 199 Howard av, W T
Essrig Meyer, dry goods 1304 7th av
Eureka Bottling Works, Christian Roos propr 607 Cass
Evans Lesley N, constable 13 Knight bldg
Evans Margaret F, tchr 308 E Frances av
Evans & Stephens (J J Evans, A R Stephens), real estate 409 Curry bldg
Everett Agnes, tchr 23d n w cor Nebraska av
Everett Eula, tchr 23d n w cor Nebraska av
Exchange National Bank (capital $250,000), A C Clewis pres, Edward Manrara vice pres, J A Griffin cashr 601 Franklin
Excel Hotel The, Mrs Lura Davis propr 908 Tampa
Eyler-Berry Dry Goods Co The (Mrs Grace B Eyler, Mrs Frances R Berry), 2313 Florida av
Faget Paul Rev (Catholic), 17th n e cor 10th av
Falk M & Co (Myron Falk), leaf tobacco 109 E Fortune
Falk O & Bro (Offim & Morris), dry goods 714 Franklin
Falka Angelo, fruits 1301 Franklin
Falsone Joseph A, saloon 2001 7th av
Farley W T, clothing 1005 Franklin
Farnsworth James J, contr Morgan nr Florida av
Farrara Salvatore, barber 2611 21st
Farres Tusto, furn repr 1228 7th av

STORE AND BANK FIXTURES

Interior Work of every kind. Designers and Draftsmen are at your service to furnish estimates. We do work in every part of the State.

33 WEST FORSYTH ST. JACKSONVILLE, FLA. **SOUTHERN FIXTURE & SUPPLY CO.**

Faulkner N A & Co, J A Jackson mgr, hay and grain 103 S Water
Favorite Line Steamers, operated by The St Petersburg Transportation Co, C P Fuller general mgr, office and docks Jackson cor Water
Felici Ignacio, grocer 180 Main, W T
Felicione Salvatore, fish 1321 Higland
FENOLE CHEMICAL CO (W R and N M Powell), Mfrs Fenole Disinfectant and Insecticide 206 Madison
Ferleid Gustave, dairy s s 25th av 3 e 22d
Ferlita Gaetano, saloon 1232 Franklin
Ferlita Juan, contr 2305 13th av
Ferman Fred, fisherman's supplies 305 Water
Fernandez Antonio, grocer 239 Howard av
Fernandez Atilano, restaurant 19th s e cor 2d
Fernandez Carlos, restaurant 193 Howard av, W T
Fernandez Celestino, restaurant 411 W Fortune
Fernandez Emelio, restaurant 1711 7th
Fernandez James J, cigar mfr 17th and 6th av
Fernandez Jose, grocer 1131 9th av
Fernandez Jose, lndry 1405 22d
Fernandez Jose, restaurant 1709 15th
Fernandez Manuel, grocer 57 Main, W T
Fernandez Montero, restaurant 2115 7th av
Fernandez M & Co (Manuel Fernandez), cigar mfrs 1424 12th av
Fernandez Prudencio, adv agt 1612½ 7th av
Fernandez Ramon & Co (Ramon Fernandez), cigar mfrs 1704 7th av
Fernandez Roman, meats 1733 7th av
Fernandez, Vazquez & Co (Caesar Fernandez, Celestino Vazquez), dry goods 1506 7th av
Ferrara Rocco, fish 1201 7th av
Ferris Julia A, dry goods 1432 Franklin
Ferris Thomas L, whol confr 504 Jefferson
Fessenden Real Estate Agency, E Cunningham mgr 504½ Franklin
Ficarrotta G & Co, Nicolas Ficarrotta mgr, whol grocers 191 Main, W T
Ficcarotta Domingo, grocer 1706 18th
Ficcio Valentino, tailor 1015 Franklin
Fielder & Mitchell (W M Fielder, T J Mitchell jr), ship chandlery 104 Franklin
Fileta Salvatore, dairy 1414 18th
Fillman John M, grocer 25th s w cor 26th av
Filogamo Luis, grocer 1401 12th av
Filogamo & Alvarez, A B Filogamo pres, Y M Alvarez sec and mgr, cigar mfrs 2302 14th
Finer Joseph, dry goods 1602 7th
*Finley Joseph D, cigar mfr 1216 Central av
FIRST NATIONAL BANK OF TAMPA (Capital $400,000, Surplus $250,000), T C Taliaferro Pres, R J Binnicker Cashr 414-416 Franklin (See page 415)
Fish Shell Metal Roofing Mfg Co The, 1616 17th
Fishbaugh W A, photographer 506½ Franklin
Fisher Jerrie M, wood yard Morgan s w cor S A L Ry
Fisher Maude E, tchr 1702 Central av
Fisher Samuel E, contr 907 22d av
Fishman Solomon, dry goods 1926 9th
Fitts Thomas B, phys 3 Bank of West Tampa bldg
Fitzpatrick Wm J, cigar mfr 316 Washington
Fleagle Neta Mrs, tchr R F D No 1
Fleagle Noah H, poultry n w cor Frierson and Homeland avs
Fleming Emma G, grocer 223 S Willow av
Fletcher Samuel T, lawyer 413 Curry bldg
Flint & Rivero (Lee Flint, C M Rivero), cigars and tobaccos 315 Franklin
Flora Joseph, grocer 1302 Maryland
Florez Avileno, restaurant 1821 12th
Florida Automobile & Gas Engine Co, B R Hinson pres, E G Hester vice pres, I S Craft sec and treas, automobiles 102 Lafayette, garage Jackson cor Florida av
Florida Beacon The, Frank Sullivan editor and publr 201 Madison
FLORIDA BREWING CO, I P Castenada Pres, S V M Ybor Vice Pres and Treas, P O Knight Sec, Proprs Ybor City Ice Works and The Tampa Wholesale Liquor & Wine Co 5th av cor 13th (See right bottom lines and page 420)

A. J. CESERY COMPANY

Office and Factory, Foot East Bay St., Jacksonville, Florida
PHONE 1250

Plain and Ornamental Cement Work, Cement Blocks, Cement Tile Sidewalks, Cement Coping, Steps, Columns Etc. ESTIMATES FURNISHED.

GRIFFING'S CATALOG of TREES AND PLANTS
Most complete book of Trees and Plants, Roses and Shrubbery

Write for Copy. Address
The Griffing Bros. Co.
NURSERYMEN Jacksonville, Fla.

A. J. CESERY COMPANY
PLASTER WORK IN ALL ITS BRANCHES, Wainscoting, Fireplace, Art and Ceramic, Mosaic, Plain and Vitrified Tile Work.
PHONE 1250
Office and Factory, Foot East Bay St., Jacksonville, Florida

Florida Cattle Co (D O Fulton, C B Brandon, Samuel Summerin, W G Bryan, L L Leightsey, J B Hendry), 2206 7th av

Florida Citrus Exchange, W C Temple genl mgr, R P Burton sales mgr Tampa and Twiggs

Florida Crushed Rock Co (W C and G C Clarkson), Max Strauss mgr 1st av and 20th

Florida District Messenger Co, C E Davidson mgr 316 Franklin

Florida Drug Co, Guiseppe Riggio mgr 1822 11th av

Florida Flower, John F Gilbert editor 15 Hampton bldg

Florida Fruit & Produce News The, Fla Growers Pub Co publrs 819 Florida av

Florida Furniture Co, H W Bellamy mgr 912 Franklin

Florida Growers Publishing Co The, Joel A Dean mgr 819 Florida av

*Florida Industrial & Commercial Co, Peter Johnson pres, Robert M Perrin sec, D A Perrin treas, undertakers and embalmers 1128 Central

Florida Investment & Security Co, J R Tatum pres, K M Jones sec 11 Arcade

Florida Jewelry Co, L O Pierce mgr, 216 Curry bldg

FLORIDA LIFE INSURANCE CO, James Murphy Dist Mgr 302-304 Curry Bldg, Tel 1200

FLORIDA-MANATEE CO, C E Rausch Pres, N B Bailey Vice Pres, P S Knowles Sec and Treas, Real Estate 10 Davis Block

Flynn-Harris-Bullard Co, G A Petteway rep, naval stores 221 Am Natl Bank bldg

FOLLIN GEORGE A, Supt The Bradstreet Co 201-203 Curry Bldg, Tel 300

Foote & Davies Co, Felix H Sisk mgr, typewriters 2 Sparkman bldg

*Forbes Lawrence A Rev (A M E Church), 1208 E Kay

*Forbes Lucille, dressmkr 1411 Central av

Ford Auto Shop, D F Owen propr 1606 Franklin

Ford Automobiles, Owen Typewriter Co dealers 313 Zack

Ford Charles E, horse shoer 304 E Hillsborough

Fortune St Drug Store (M M Diaz), 1229 Franklin

*Foster Anna G, tchr 1612 Governor

*Foster Harry, saloon 1102 Central av

*Foster Wm, tailor 106 Bell

*Fowler Wm M Rev (Methodist), 1516 Pierce

Fox Andrew B Rev (Catholic), 407 Twiggs

Fox Typewriters, Owen Typewriter Co State agts 313 Zack

Fraga Manuel, phys 1602½ 7th av

Franco Drug Co (J S Franco, C W Bartlett), 1510 7th av

Frank Etta, ladies furnishings 312 W Lafayette

Franklin Printing Co, W W DeHart pres, V W Edwards mgr 1534 Franklin

Franquiz Jose, grocer 2302 16th

Franquiz Jose & Co (Jose Franquiz), whol grocer 1506 9th av

Franz Safe & Lock Co, G B Reynolds mgr 201 Madison

*Frazier Francis, nurse 109 Emery

Frazier & Mabry (Joseph W Frazier, Giddings E Mabry), attorneys-at-law 6 Hampton Block

Frecker Wm H, furniture 807 Franklin

French Dry Cleaning Co, F R Studenberg propr s s W Lafayette bet Water and River

Friend Vincenzo, fruits 2208 7th av

Friend & Gattman (C T Friend, Joseph Gattman), brick contrs 1230½ Franklin

Frink Lorenzo M, dentist 208½ Madison

*Frye & Cotton (S H Frye, D H Cotton), saloon 1332 Central av

Fuejo Jose, grocer 1702 12th av

Fuller C Paul, general mgr St Petersburg Transportation Co Jackson cor Water

Fuller Daniel E, truck farmer 3421 1st

Fuller Fruit Co The, W R Fuller pres, Walter Drennen 1st vice pres, J N Youngblood 2d vice pres, V H Lanier sec and treas Water s w cor Whiting

FULLER W R & CO (Wm R Fuller), Building and Crate Material, Manufacturers Agents Water s w cor Whiting, Tels 207 and 247

Fulton Wm E, whol meats 2107 Taliaferro

EXPERT TRUSS FITTING
THE NELMAUR CO.
210 W. FORSYTH STREET

Gaither & Henderson (W C Gaither, G A Henderson), candy mfrs 215 Franklin
Galvan Emilio, cigar mfr 613 Polk
*Gammon Edward, grocer 1263 E Scott
Gangnina Joseph, grocer 1309½ 22d
Garcia Adolfo, restaurant 1209 Garvia
Garcia Alphonso J, grocer Gomez av
Garcia Bros (Francisco and Adelberto), barbers 1709 7th av
Garcia Domingo, restaurant 1713 14th
Garcia Enrique, restaurant 1402 9th av
Garcia F & Bro (Francisco and Jose), cigar mfrs 1114 Garcia av
Garcia Jose, grocer 1306 Garcia av
Garcia Jose M, grocer 103 Francis av, W T
Garcia Leocadio, coffee roaster 1418 7th av
Garcia, Pando & Co (Secundino Garcia, Jose Pando), cigar mfrs Livingston av s e cor Linsey
Garcia Perfecto & Bro (Perfecto and Manuel), cigar mfrs 2802 21st
Garcia Ramon, restr 2117 7th av
Garcia Ricardo, phys 1514½ 7th av
Garcia Ricardo, saloon 153 Armina av, W T
Garcia & Chapuzot (Julian Garcia), cigar mfrs 1206 Franklin
Garcia & Vega (Alvaro Garcia, Jose Vega), cigar mfrs Armina av n w cor Alvaro, W T
Garnet Co, D W Bullard mgr, brokers 1016½ Franklin
Garnhardt Wm H, pool 116 Lafayette
*Gaskins Edward W P, barber 205 Polk
Geiger John H, grocer 1262 E Scott
Geiger Lillian, tchr 205 E Oak av
General Contractors' Association, J C McNeill pres, J E Bates v p, E F Deratt sec, W D Frisbie treas 5 Court Arcade
Georgia Engineering Co, F T Warren chief engr, paving contrs 17 First Natl Bank bldg
Gerald John B, planos 1105 Franklin
German-American Club, Geo Stecher pres, Theodore Kautsch sec, G M Seckbach treas Nebraska n e cor 11th av
Gibbons Henry C, livery 205 Florida
Gibbons Melville G, lawyer 306 Curry bldg
Gibson Lee J, lawyer and justice of the peace 13 Knight bldg
Giddens Henry S, contr 311 W West
Giddens & Graham (I S Giddens, B C Graham), real estate 307 Am Natl Bank bldg
GIDDINGS H CLOTHING CO, I S Giddings Pres, Henry C Giddings Treas and Mgr, Laurie Gates Sec, Clothing and Gents' Furnishings 400-402 Franklin, Tel 267
Giglio Pietro, grocer 138 Howard av, W T
GILLETT LUMBER & TRANSPORTATION CO (M E and D C Gillett), Wholesale Lumber 311-314 Am Natl Bank Bldg
Gillett M E & Son (Myron E and D Collins), investments 311 Am Natl Bank bldg
Gilmer Eugene S, phys 2107½ 7th av
Gilmore Jack W, clothes presser 505 Polk
Giuseppe Canzonri, shoe repr 1814½ 14th
GIVENS ABSTRACT CO, D B Givens Pres and Treas, D C Givens Sec 208 Madison
Givens Morris M, lawyer 16 Hampton bldg
*Glass Margaret L, clothes clnr 1434 Franklin
GLEN JAMES F, Attorney-at-Law 3-4-5 Knight Bldg
Glenn-Reagin (J Clyde Glenn, L D Reagin), genl adv agts 4 Bank of Tampa bldg
Glenn Shoe Co, R R Glenn propr 507 Franklin
Glidden Edwin H, novelties 901 Franklin
Goldberg Louis, tinner 1812 7th av
Goldberg Solomon, dry goods 2105 7th
Goldstein Adolph N, dry goods 1224 Franklin
Goldstein Granville, real estate 316 Madison
Goldstein Rudolph, optician 617 Franklin
Gonzalez Fernando, real estate 351 Walnut, W T
Gonzalez, Fisher & Co, W E Fisher pres, Alexander Nistal vice pres, A C Schmeltz sec, cigar mfrs 18th s e cor 13th av
Gonzalez Jose, grocer 1900 9th av
Gonzalez Joseph, barber 2713 Florida
Gonzalez Miguel, barber 2206 20th
Gonzalez & Santos (Maximo Gonzalez, Candido Santos), restr 1432 7th av

ENGINES
Gasoline, Naptha, Distillate, Petrol, Kerosene, Alcohol, Producer Gas and Steam, Stationary or Marine
HILLSBOROUGH HARDWARE CO.
1112-1114 FRANKLIN ST. TAMPA, FLA.

FLORIDA LIFE INSURANCE CO.
JACKSONVILLE, FLA.

$100,000.00 Deposited with State Treasurer for Protection of Policy Holders

WE PAY CLAIMS AT SIGHT

Goodbread Jacob S, grocer 2103 Tampa
Goodrich & Philips (S F Goodrich, J P Phillips), grocers 1441 Franklin
Googe Robert M, contr 2830 Morgan
Gordon Celia Mrs, shoes 1201 Franklin
GORDON H C, Judge Criminal Court of Record, Attorney-at-Law 201 Am Natl Bank Bldg
Gordon Jacob, pawnbroker 908 Franklin
*Gordon Wm H, grocer 1123 Central
Goulding Eugenia Hoy Mrs, tchr 314 E Ross av
Graham Brokerage Co, J W Graham mgr 504½ Franklin
Graham Realty Co, J W Graham mgr 504½ Franklin
Graham Robin, tchr 310 Oak av
Graham Wm S, judge County Court Court House
Graham & Graham (F T and P C), pool 905 Franklin
Gramling Mamie E, tchr 109 W Ross
Grand Orient, Jose Alvarez propr, restr 1535 7th av
Grantham James M, phys 515½ Franklin
Graves Charles A, dentist 2713½ Florida av
Graves Spencer E, rentals 409 Curry bldg
Gray-Ball Realty Co The, C E Ball pres, W B Gray vice pres and treas, J W Sherrill sec 201 Madison
Gray J B & Co, T A Hurston mgr, money brokers 1 Hampton bldg
Gray & Ball (W B Gray, C E Ball), real estate 201 Madison
Greco & Martino (G Greco, S Martino), saloon 159 Howard av, W T
Green E S & Co(E S Green, W M Williams), ins 604½ Franklin
Green James T, farmer 2705 18th av
*Green John B Rev (Baptist), 1506 Lamar av
Green & Ceconi (George Green, Elmo Ceconi), salcon 204 Lafayette
GREENE C W CO, C W Greene Pres and Mgr, F L Milliken Sec and Treas, Motor Boat and Auto Supplies, Marine Hardware, Etc 309-311 Water, Tel 786 (See page 425)
Greenlees John D, cigar mfr 8th av bet 35th and 36th
Greeson Emmett M, real estate 509½ Bay
Grenier Arthur, pool 205 E Fortune
Grier Fannie N Mrs, tchr 2813 10th
*Griffin Charles, barber 1002 Scott
*Griffin David G, grocer 1222 Maryland av
*Griffin Jessie, grocer 1413 Maryland
Griffin, Park & Co (E Lyle Griffin, Claude R Park), fire ins 203 Am Natl Bank bldg
*Griffin & Brown (H E Griffin, S W Brown), grocers 1002 Highland av
Grimaldi John A, dry goods 1914 7th
Grimm Martha, nurse 1618 Lamar av
Grueira Jose, grocer 46 Howard av, W T
Guarantee Trust & Banking Co (Atlanta, Ga), R E Cobb genl agt Giddens bldg
Guerra A & Bro (Ambrosia and Adrian), whol grocers 1912 15th
Guerra V Diaz & Co (Mrs Marguerite Guerra, Frank R Diaz), cigar mfrs Avenue B n e cor Clark
Guisande & Castro (Manuel Guisande, Severo Castro), restr Stuart and 22d
Guiseppi Angela, grocer 58 Main, W T
Gulf Boiler Works (I J Chase), cor Tampa and Washington
Gulf City Painting & Decorating Co (T B Miller, W J May), 1303 Franklin
Gulf Cypress Export Co, W D Meldrim mgr 23 First Natl Bank bldg
Gulf Fertilizer Co The, L R Woods pres, W B Coursey sec and treas Am Natl Bank bldg
Gulf Furniture Co, Rufus Riggsbee propr 1431 Franklin
Gulf Machine & Engineering Co (Inc), F J Judd mgr 204 Water cor Washington
GULF NOVELTY WORKS, C C Sims Propr, Mfrs and Dealers in Lumber, Builders Supplies, Tanks, Office Fixtures, Etc, City Office 403-404 Am Natl Bank Bldg, Phone 1573, Yds 2d av and 10th, Phone 649 (See page 422)
Gulf Oil Co, D L Thomas mgr 1106 Franklin
GULF REFINING CO (General Office Pittsburg, Pa), R N Reed Dist Sales Mgr, Refined Oil Dept Atlanta, Ga, C M Hilliard Mgr Fuel Oil Dept 413 Am Natl Bank Bldg, Tampa, Fla
Gullo G & Co (Guiseppe Gullo, F Puglisi), saloon 1701 8th av

MARINE CONSTRUCTION and REPAIRS
MERRILL-STEVENS CO. JACKSONVILLE, FLA

WATERMAN CO.

135 W. BAY ST. JACKSONVILLE

Mfrs. of Lodge and Church Furniture Clothing Cabinets, Barber and Saloon Fixtures, Mirror Plates, Plate and Art Glass, Interior Construction

Gunby Edward R. lawyer Citizens Bank and Trust bldg
Gunn J T, agt Benner Line 102 Water
Guterman Daniel, dry goods 1713 7th
Gwaltney Wm P, truck farmer 3107 1st av
Gwinn Van H, phys 604½ Franklin
HAAS C W, Sec and Treas Hillsborough Hardware Co 1114-1112 Franklin
Habana Furniture House, G L Vogelsang mgr 1811 15th
Hackney Arthur F, tchr 1002 Lafayette
Hackney Horace M, contr 1004 Lafayette
Haddock Walter H, tchr 106 N Edison av
Hadley Arthur M, atty 207 S Brevard
Haimovitz Jacob, grocer 1131 (1031) 7th av
Haines Levi H, contr 603 Madison
Hale Leon, druggist 703 Franklin
Hale & Burns (L H Hale, C C Burns), proprs White Star Steam Laundry 202 Cass
Hall Horace E, mdse broker 216 Am Natl Bank bldg
Ham Furniture Co (M A Ham), 1418 Franklin
Hamblin Alva C, phys 609½ Franklin
HAMPTON HAM S (Hampton's Tampa Heights Sanitarium, Hiram J Hampton & Son), Physician 1805 Florida av (See adv in Classified Sanitariums)
Hampton Hilton S, lawyer 10 Hampton bldg
HAMPTON HIRAM J (Hampton's Tampa Heights Sanitarium, Hiram J Hampton & Son), Physician 1805 Florida av (See adv in Classified Sanitariums)
HAMPTON HIRAM J & SON (Hiram J and Ham S Hampton), Proprs Hampton's Tampa Heights Sanitarium and Physicians 1805 Florida av (See adv in Classified Sanitariums)
Hampton Joel L, towel supply 1107 5th av
Hampton John W & Co (John W Hampton, James W Uncles), ins agts 309 Curry bldg
HAMPTON'S TAMPA HEIGHTS SANITARIUM, Hiram J Hampton & Sons Proprs 1805 Florida av (See adv in Classified Sanitariums)
Hanna Joseph D, bicycle repr 1008 Florida av
Hanna Leon C, piano tuner 1105 Franklin
Hansard George W, grocer 2909 22d
HANSBROUGH JOHN A, Mgr Tampa Office Hutchinson Audit Co and City Auditor 26-27 First Natl Bank Bldg
Hard Construction Co, A W Hard mgr 1423 7th av
Hardee Anna J Mrs, grocer 1619 Central av
Hardee J Percy, custom house broker 407½ Ashley
Hardee Mary, tchr 2011 Morgan
Hardee Sarah, tchr 2011 Morgan
Hardin Smith Rev (Methodist), 405 E Ross av
Harkness John F, drugs 2707 Florida
*Harlem Academy, Samuel F Hadley prin 810 E Harrison
Harley Wm W, fruits 1209 Central av
Harllee & Varn (A C Harllee, J S Varn), fire ins 316½ Franklin
Harman & Hulsey (Alex Harman, M J Hulsey), mdse brokers 508 Ashley
*Harris Wm H, phys 23 Lemon al
Harrison Baya M, atty 604½ Franklin
Harrison Charles E, lawyer First Natl Bank bldg
Harry & Wing (John Harry, Hooy Wing), lndry 309 Polk
Hart Edward H, mdse broker 109 Whiting
Harter Jewelry Co, Karl L Harter mgr 907 Franklin
Harter Maude Mrs, tchr 1212 Florida
Hartline Jewelry Co, Wm A Hartline mgr 1322 Franklin
HARVEY J M, Pres Bank of Commerce Franklin cor Tyler
Harvey Katherine S, music tchr 604 Grand Central av
Hashimoto Isao, japanese goods 100 Lafayette
Hathaway W Byron, tchr 2915 12th
HATTON LENIOUS M, Pres The Tampa Business College cor Grand Central and College (Edison) avs
Hauuson John T, magnetic healer 1110½ Franklin
Havana-American Co The, P S Hill pres, Preston Herbert vice pres, P A Wysard sec, G W Finch treas, J J French genl mgr, cigar mfrs 1916 11th

A. J. CESERY COMPANY

Reinforced Concrete Construction, Compo-Stone Ornamental Plaster Work, Ceramic Tile Work.

Office and Factory, Foot East Bay St., Jacksonville, Florida

PHONE 1250

POLK'S REAL ESTATE and FINANCIAL REGISTER
Is a Valuable Book of Reference in REAL ESTATE AND FINANCIAL CIRCLES.

A. J. CESERY COMPANY
Plaster Capitals for Exterior and Interior Use, Plain and Ornamental Plaster Work, Ceramic Tile, Artificial Marble, Etc.
Office and Factory: Foot East Bay St., Jacksonville, Florida
PHONE 1250

Havana Cigar Co, Guiseppe Scaglione mgr, cigar mfrs e s 22d bet 1st and 2d avs

Havana Leaf Tobacco Co, J E Russell mgr 111 E Fortune

Head J J, county treas Court House

Heard John C, real estate 1016 Horatio

Hecht Alexander, dry goods 302 Main, W T

Heinkel Wm H, saloon 213 Lafayette

Helms & Lawrence (J S Helms, W P Lawrence), physicians Am Natl Bank bldg

Henderson Gettis A, dairy Emily nr Florida av

Henderson Robert P, dentist 202 Curry bldg

Hendrix Nannie, tchr 604 Madison

Hendry Joseph B, restr 2214 7th av

HENDRY & KNIGHT CO, Edward M Hendry Pres, Andrew J Knight Vice Pres, H J Watrous Sec and Genl Mgr, W M Evans Treas and Mgr Rent Dept, E Lyle Griffin Mgr Ins Dept, Real Estate, Rentals and Ins 315½ Franklin (See page 423)

Hendry & McClelland (I B and W L Hendry and J L McClelland), grocers 2110 7th

HENSLEY NORRIS W & CO (N W Hensley and Petteway Investment Co), Fire Insurance Agts 221 Am Natl Bank Bldg

Hensley Phillip H, tchr 1020 14th av

Hernandez Claudio, dairy n w cor Cypress and Armina av, W T

Hernandez Juan, photogr 1602½ 7th

Hero Manuel, dry goods 2613 21st

Herrera Juan, lndry 2106 15th

Hettenhausen Janita V, tchr 1206 18th av

*Hicks Charles C Rev (Baptist), 302 W Ross av

*Hicks & Carroll (T H Hicks, Prince Carroll), saloon 210 Cass

Hidelgo Bros (Jose S and Benjamin S), tailors 371 Howard

Higdon F L, tchr 1206 Florida av

*Higgs Ida S, dress mkr 1509 Central

Hilderley David, shoes 2219 7th av

Hill Carl W, printer 308 Cass

Hill Everett R, contr 601 S Newport

Hill G P & Co (G P Hill, J W Douglas), seeds 2330 7th av

*Hill John H, clothes clnr 1433 Franklin

Hillsboro Cafe, Smith & Son proprs 312 Madison

Hillsboro Dredging Co, Eugene Holtsinger pres, E G Hester sec, W H Caldwell treas and genl mgr, dredging contractors 501 Curry bldg

HLILSBORO HOTEL, Hillsboro Hotel Co Proprs 314 Madison

Hillsboro Hotel Co, R S Hall pres, L B Skinner vice pres, J L Tallevast sec and treas, proprs Hillsboro Hotel 314 Madison

HILLSBORO RIVER LAND CO, N B Bailey Pres, P S Knowles Sec and Treas, Real Estate 10 Davis block

Hillsboro Rubber Tire Works, Bruce Neff propr 911 Florida av

Hillsborough Citrus Sub-Exchange, W B Bonacker pres, J E Cook sec and mgr 24 First Natl Bank bldg

Hillsborough County Circuit Court, Joseph B Wall judge Court House

Hillsborough County Circuit Court Clerk's Office, C M Knott clk Court House

Hillsborough County Commissioner's Office, E J DeVane chairman, C M Knott clk Court House

Hillsborough County Criminal Clerk's Office, M F McKay clk Court House

Hillsborough County High School, Ernest L Robinson prin 1602 Jefferson

Hillsborough County Jail, Robert C Jackson jailer 1308 Jefferson

Hillsborough County Judge's Office, W S Graham county judge Court House

Hillsborough County Sheriff's Office, R A Jackson sheriff Court House

Hillsborough County Superintendent of Public Instruction, L W Buchholz supt Court House

Hillsborough County Supervisor of Registration's Office, B C West supervisor Court House

Hillsborough County Surveyor and Engineer's Office, George Fuchs surveyor and engr 15 Campbell bldg

Hillsborough County Tax Assessor's Office, S E Sparkman assessor Court House

Hillsborough County Tax Collector's Office, John L Branch Court House

Hillsborough County Treasurer's Office, M J McMullen treas Court House

THE ARROW BOAT CO.
L. CLARK, President
705 Atlantic Nat'l Band Building
Jacksonville, Fla.

HILLSBOROUGH HARDWARE CO, J F Senour Pres, D B Sutton Vice Pres, C W Haas Sec and Treas, E T Balcom General Mgr, Wholesale and Retail Hardware, Mill Supplies, Irrigating Plants, Paints and Oils, Sash Doors and Blinds, Engines, Boilers, Etc, Etc 1114-1112 Franklin, 1109-1111 Tampa, Warehouse Rome and Cleveland (See right bottom lines)

Hillsborough Lumber Co, Kirkland Lumber Co proprs, W C Richards mgr 22d n w cor 6th av

Himes Wm F, lawyer 505 Curry bldg

Hirsch Lumber Co, J D McEachern mgr 412 Am Natl Bank bldg

Hitt John E, real estate 310 Curry bldg

Hixen Marvin A, druggist 2201 7th av

Hobbs Walter O, transfer 802 Morgan

HOBBS & CRANE (E D Hobbs, J E Crane), Real Estate and Fire Insurance 301 American Natl Bank Bldg

Hobbs & Knight (John D Hobbs, Andrew J and L Esli Knight), harness and wagon mfrs Florida av n w cor Harrison

Hodge & Sherman (Wm C Hodge, John Sherman), furniture 212 Franklin

Hodges Wm J, real estate 2624 7th av

Hofmann J George & Co, barber supplies 1536 Franklin

Holden Walter J, saloon 211 Polk

Holley May B, nurse 501 E Lafayette

Holley Morgan, farmer 26th 1 n Osborne

*Holloman Adam, saloon 1712 22d

Holloway Thomas J, grocer 1115 E Scott

Holmes Richard C, real estate 205 Boulevard

Holmes Willie W, livery 108 Jackson

Holway D N & Co (D N Holway, J W Young, Jacob Van Roe jr), cigar box mfrs Francis av s e cor Ponce de Leon

Home Building Co The, W B Gray pres, John Savarese vice pres, C E Dell sec, L L Buchanan treas 201 Madison

*Hooks Addie, restr 1105 Central av

Hooper Wm W, real estate and rentals 700 Curry bldg

Hopkins Alice, tchr 118 Platt

Hotel Marlborough, J T Stapleton propr 707 Tampa

Hotel Vincent, J L Vincent propr 1107 Tampa

Houbressie Elias, fruits 116 Lafayette

Hourcutiner Luciano, furn 1003 7th

Howard Thomas, real estate 803 Madison

Howell Henry L, barber 1430 Franklin

Howkee Henry, lndry 316 Polk

Howsley Guil M, phy 210 W Michigan

Hudson Arthur T, phys 515½ Franklin

*Hughes Jacob B, phys 1201 Marion

Hughes & Montgomery (L M Hughes, T F Montgomery), real estate Gidens bldg

Hunter B F & Co, B F McDuffie mgr, money brokers 215 Curry bldg

Hunter Wm, referee in bankruptcy and lawyer Citizens Bank and Trust bldg

Hurt Geo N & Co (Inc), Claude R Park mgr, ins 29 Bank of Commerce bldg

HUTCHINSON AUDIT CO (Jacksonville, Fla), J A Hansbrough Mgr Tampa Office 26-27 First Natl Bank Bldg (See left top lines and opp Classified Accountants)

Hutchinson Drug Co, Currie J Hutchinson propr 515 Franklin

Hutchinson James A, contr 213 Beach pl

Imperial Theatre, Louis Athanesaw propr 15th s w cor 6th av

Industrial Life & Health Ins Co, I H Paris supt 3 Hampton blk

Ingram-Dekle Lumber Co, Lee Dekle pres, J R Dekle sec and treas 306 Zack

International Correspondence Schools of Scranton, Pa, A H Flowers rep 508½ Franklin

Interstate Cooperage Co John J Taylor mgr cor Viaduct and Washington

Iris Theatre, V Ficcio mgr Tampa s w cor Zack

Irsch C F, garage 314 Washington

Irvin & Vann (Moses Irvin, Charles Vann), saloon 902 Franklin

Italian Consulate, John Savarese vice consul 107 S Water

Italiano Rosalino & Bro (Rosalino and Ignacio), grocers 2002 20th

Ives A Cronin, phys 513 Curry bldg

ELTON LUMBER CO.
SASH, DOOR and BLIND FACTORY, PLANING MILL, LUMBER, PINE and CYPRESS.
POLK AND CENTRAL AVE.
TAMPA, FLA.
TELS. 657 and 644

Restaurant's Notice All kinds of Spanish Spices, Pickles, Cocoa, Cocoanut, Olives, Catsup Pie Fillers, Jellies, STEERO BOUILLON CUBES, Spices and **Extracts of all Flavors**

Cannon Bros. Extract Co., Inc. Phone 3942 No. 6 VIADUCT JACKSONVILLE, FLA.

Jack Victor, fruits 207 Polk
Jackarl Michael, dairy 3003 18th
Jackson Columbus L, justice of the peace 2212 7th
Jackson Real Estate Agency 308 E Harrison
Jackson Robert A, sheriff Court House
Jackson Wm H, lawyer 10 First Natl Bank bldg
Jackson Wm T, farmer 2810 10th
Jackson W N, real estate 217 Am Natl Bank bldg
Jacobs Solomon, real estate 508½ Franklin
James Bros (F J and V A), automobiles 905 Florida av
James Fred J, architect Drew bldg
*James Samuel M ,clothes clnr 1116 Florida av
Jardon Jose, meats 2108 14th
Jay & Larner (C E Jay, D Larner), architects Am Natl Bank bldg

JEFFERSON ROLLIN M D, Specialist 609½ Franklin (See card)

Office Hours: 8:30 to 1—2 to 4:30. **Phone 408**

Rollin Jefferson, M. D.
SPECIALIST
EYE, EAR, NOSE AND THROAT
Over Morton's Drug Store
TAMPA, FLA.

Jetton C I & Co (C I Jetton, Jacob Highsmith), real estate 1309 7th av

JETTON LUMBER CO, M M Jetton Pres, W A Varnedoe Vice Pres, L T Baldrick Sec and Treas, A H McFarlan Genl Mgr, Lumber Novelty Works, Building Material, Etc Polk cor Central av (See right side lines)

Jocero Gaetano, meats 1928 7th av
Joh & Baar (P S Joh, A E Baar), proprs Almeria Hotel Bar 205 Franklin
Johnson Albert H, architect 201 Madison
Johnson Benjamin J, grocer 2208 Central av
Johnson Clara Mrs, nurse Tampa Bay Infirmary
Johnson Eleanor E Mrs, nurse, 212½ Franklin
Johnson Henry G, milliner 1107 Franklin
*Johnson James, clothes presser 501 Scott
*Johnson James M, shoemkr 1221 Central av
Johnson Joseph B, gasoline engines 217 Tampa
Johnson Joseph N, grocer 209 Magnolia av
*Johnson Samuel E, phys 415½ Polk
Johnson Virginia Mrs, chiropodist 212½ Franklin
Johnson Wm C, phys 1216½ Franklin
Johnson Wm E, real estate 215 Tyler
Johnston Adam D, grocer 103 Franklin
Johnstone David W, real estate 15 Giddens bldg
Jones Clothing Co (B U Jones, R H Harris), 713 Franklin
Jones Estelle, tchr 2105 Taliaferro
Jones Hilliard M, contr 2904 Jefferson
Jones James W, novelties 1 Court Arcade
Jones John R, confr 2209 7th av
Jones Joseph G, blksmith 1705 23d
Jones Lawrence J, whol fish s s W Lafayette bet Water and River
*Jones Nancy, nurse 938 E Harrison
Jones Thomas M, real estate 16 Hampton blk
Jones Wm W, mdse broker 111 Whiting
Jones & McLaughlin (M K Jones, Robert McLaughlin), furniture 901 Florida av
Jordan Anna B, dressmkr 312 E Ross
Jordan Burwell L, whol grocer 110 Tampa
*Jordan Hosea A, grocer 56 Emery (Long)
*Jordan John E, restr 1218 Central av
Jordan J A, confr 512 Franklin
Jordan Mattie D, tchr 2911 Charles
Joughin Bros (Robert T and Wallace A), plumbers 1502 Franklin
Jourdan Gratian Rev (Catholic), 17th n e cor 10th av
Joyce Henry C, confr 1332 7th av
Judd G H & Co, printers 104 Francis av, W T
Judy A L & Co (A L and G W Judy), whol grocers 2313 7th av
Judy G W & Co (G W Judy, A J Knight), mdse brokers, Hendry and Knight Terminals
Juster Julius & Co (Julius Juster, Adam Katz), dry goods 1607 7th av
Kah Hugh W, dentist 25 City Savings Bank bldg

McGRAW BROS. CO.
Bicycles and Automobile Supplies

Florida and South Georgia Distributors for
THOR and HARLEY-DAVIDSON MOTORCYCLES
423-427 MAIN, COR. CHURCH
JACKSONVILLE, FLA. PHONE 2434

PALMER THE ENGINE WITH A PULL. SEE PAGE 5
PALMER MOTOR SALES CO.
28 SOUTH MAIN ST., JACKSONVILLE, FLA.

Karanios James, grocer 1305 Central av
Kasriel David, dry goods 1518 7th av
Katz Adam & Co, dry goods 1430 7th
Kats Manuel, dry goods 307 Main, W T
Kaufman Metal Co, T A Zoucks mgr 102 S Florida av
Keller Clothing Co (Robert Keller, Joseph Mizell), 317 Franklin
Keller Robert W, city treas 311 Franklin
*Kellix Lizzie B, tchr 1606 Pierce
*Kellix Wm B, drugs 1321 Jefferson
Kellogg Zachary T, poultry Bay Shore blvd
Kendrick Ernest T, contr 2814 Taliaferro
Kennard Francis J, architect 109 Am Natl Bank bldg
Kennedy Harry P, contr 603 Amelia
Kennedy Maude, tchr 1908 Morgan
Kenny C D Co, teas and coffees 810 Franklin
Kent Lee, rubber stamps 710½ Franklin
Kersey James G, grocer 108 S Morgan
Kilgore Henry M, barber 1720 Nebraska av
King's Economical Drug Store, P B King propr 817 Franklin
King F W & Co, H D King mgr, whol confrs 309 Washington
King George W, furniture 1310 7th av
*King John R, barber 807 Tampa
*King Nathan W Rev (Baptist), 1012½ Highland
King Nettie N Mrs, dress mkr 610 Cleveland
King R Lafayette Rev (Methodist), 801½ Scott
Kingan & Co, H S Pendleton mgr, whol meats 102 Tampa
Kinodrome Theatre, Ortagus & Schooley mgrs 1057 7th av
Kirchick Samuel L, dry goods 1214 Franklin
Kirkland Grocery Co (J W Kirkland), 1008 E Scott
KIRKLAND LUMBER CO, The Prompt Service People, J L Greer Pres, Arthur Kirkland Sec, Treas and General Mgr 406 Tampa
Kirkland Robert A Rev (Congregational), 2205 Florida av
Kirkland Samuel T, farmer 1908 30th
Kirstein Philip, dry goods 26 City Savings Bank bldg
Kistenmacher Hans, jeweler 312 Franklin
Knapp Charles D, restr 1204 Franklin
Knight F R Cigar Co (Inc), H E Shaw pres, Wm Marshall vice pres, E W Shaw sec-treas and genl mgr 102 E Scott
KNIGHT PETER O (Peter O Knight, C Fred Thompson, A G Turner and B M Harrison), Attorneys-at-Law Exchange Natl Bank Bldg
KNIGHT VICTOR H, Attorney-at-Law 203-206 Am Natl Bank Bldg, Tel 216
KNIGHT & WALL CO, H L Knight Pres, J E Wall and I S Craft Vice Prests, P G Wall Treas and Mgr, S N Honaker Sec, Wholesale and Retail Building Material, Hardware and Mill Supplies Lafayette cor Tampa
Knowles John H, photogr 906 S Dakota av
Knowles P S, sec and treas Fla Manatee Co, sec and treas Hillsboro River Land Co 10 Davis blk
Kratz Adam H, contr 603 Cleveland
Kratz Ernest H, contr 108 N Newport av
Kreher Anna T, dressmkr 619 Franklin
Kreher Hulda, music tchr 1908 Tampa
Kress S H & Co, C E Moody mgr, notions 809 Franklin
Kruse H & Co (Henry J and Wm Kruse), tailors 212 Lafayette
Kruse Wm, tailor 203 Madison
La America Drug Co, Recardo Garcia pres, F G Pereda sec, Alfredo Camero treas 1915 14th
La Barbara Conetto, grocer 176 Howard av
La Brusa Salvatore, shoe mkr 2009 10th av
La Cossa Blanca Hotel, Cuervo & Co proprs 7th av s w cor 14th
La Cossa Blanca Restaurant, Cuervo & Co proprs 7th av s w cor 14th
Lake View Nurseries, C M Marsh propr 24 City Savings Bank bldg
Lala Antonio, grocer 1704 15th
LAMBRIGHT EDWIN D, Associate Editor Tampa Tribune Franklin s w cor Washington

A. J. CESERY COMPANY
Office and Factory, Foot East Bay St., Jacksonville, Florida
PHONE 1250
Plain and Ornamental Cement Work, Cement Blocks, Cement Tile, Sidewalks, Cement Coping, Steps, Columns Etc.
ESTIMATES FURNISHED.

HUTCHINSON AUDIT CO. 511-512 Dyal-Upchurch Bldg. Jacksonville, Fla.
(See Adv. in Classified Auditors and Accountants)

A. J. CESERY COMPANY
PLASTER WORK IN ALL ITS BRANCHES. Wainscoting, Fireplace, Art and Ceramic, Mosaic, Plain and Vitrified Tile Work.
PHONE 1250
Office and Factory, Foot East Bay St., Jacksonville, Florida

Lane Thomas W, dairy Central nr Buffalo av
La Noticia Cigar Co, G B Greeson mgr Palmetto Beach
La Paulina Cigar Co, O A Windhorst mgr 1555 Franklin
Larimore Granville L, atty 196 Cardy
*Larkins John, grocer 1201 E Scott
*Larkins Wm, grocer 902 E Harrison
Larner Leonard G, phys 240 Hyde Park av
Larra Juan, grocer 175 Howard av, W T
Las Neuvitas Restaurant, Manuel Fernandez propr 1304 Franklin
Lassiter G Frank, baker 2118 7th av
Lastinger Parley P, furniture 1111 Franklin
Latham Fred C, dentist 215 Am Natl Bank bldg
Latteri Cirino, dry goods 222 Adams
Lau K R, plumber 1626 Franklin
Law Reuben L, grocer 314 Franklin
Lawrence Wm P, phys 209 Am Natl Bank bldg
Leader The, A E Spiegel mgr, dry goods 704 Franklin
Leboritz Moritz, grocer 1814 7th av
Lecos Nicholas, fruits 302 W Lafayette
Lee George, pool 315 Franklin
Lee Harry C, pool 902 Franklin
Lee Sam, lndry 1229 7th av
Lee Wuh, lndry 1403½ Franklin
Lee Yee, lndry 405 Polk
Lehde Henry, grocer 104 S Franklin
Leibovitz Isaac L, grocer 1316 Ashley
Lester, Abernethy Co, B C Abernethy pres, H E Lester vice pres and mgr, whol confrs 309 Washington
LeRoy Hotel, Mrs C A Sperry proprs 916½ Franklin
Le Penctiere Arthur C, contr 1908 Florida av
Leonardi S B & Co, S B Leonardi propr, medicine mfrs 601 Twiggs
Leonardi-Hayman & Co, S B Leonardi pres, cigar mfrs 2509 17th
Lenfestey Lizzie A, tchr 1420 Florida
Lenfestey Broom Works (James Lenfestey), 1553 Franklin
Leira Euliogio, barber 330 Main, W T
Leto Salvatore, meats 1703 9th av
Levick & Mobley (Harry Levick, C M Mobley), contractors 311 Polk
Levin Abraham, tailor 709 Franklin
Lewis James D Rev (Methodist), 2305 16th
Lewis Lola A, nurse 105 W Ross av
Lewis Solomon G, watchmkr 1229 Franklin
Licata Miguel, barber 208 Polk
Licata Philip, real estate 1705 7th av
Licata & Vaccaro (J L Licata, A Vaccaro), saloon 1701 7th av
Lightbourn Detective Agency (Wm Lightbourn), 604½ Franklin
Lightfoot H R & Co (H R Lightfoot, J M Middlebrook), grocers 1912 Nebraska av
Lightfoot Street, ins 21 City Savings Bank bldg
*Lincoln Benevolent Society, D A Perrin mgr 1128 Central av
Lindsay Bros (W T and W L), shoe reprs 1709 16th
Lindsey Kathleen S, nurse 205 Beach pl
Link Wm P, veterinary surgeon 213 Florida av
Little T C & Co, Clarence Turner mgr, loans 1110½ Franklin
Llana Fernando, restr 1401 21st
Llop Francisco, barber 1309 22d
Lluis Pedro, photogr 1201 Franklin
Lodato Claudio, grocer 208 Howard av, W T
Loeffler Wagon Co (Gustav Loeffler), 901 Marion
Loforti Giachino, barber 1816 7th av
Longstreth Marcia Mrs, milliner 2104 Nebraska av
Lopez Alhandra, grocer 238 Pine, W T
Lopez Hermanos & Co, Manuel Lopez jr mgr, cigar mfrs Gomez n w cor Abdella, W T
Lopez Hilario, cigar mfr 1507 10th av
Lopez Nicholas, grocer 1517 10th av
Lopez Ricardo, grocer 309 Main, W T
Lopez & Perez (Jose Lopez, Patricia Perez), saloon 324 Pine, W T
Lord Nettie, nurse 4th av cor 37th
Lord Richard A, undertaker 339 Main, W T
Lorento Miguel, restr 1426 12th av
Lorenzo Nicholas, fruits 303 Main, W T
*Loto Mario, shoe repr 1134½ 7th av
Lough Henry E, optician 706 Franklin
Lovelace Alice Mrs, tchr 112 Magnolia av
Lovera Jose Co, B Cosio mgr, cigar mfrs 101½ Franklin

THE SECURITY LIFE & ANNUITY COMPANY
of GREENSBORO, N. C.

THE OLDEST SOUTHERN OLD LINE LEGAL RESERVE MUTUAL COMPANY
D. C. KETCHUM, Gen. Agt. for Florida
707-709 BISBEE BLDG. JACKSONVILLE, FLA.

*Lowe Deborah M, tchr 203 W 7th av
Lowe Fannie music tchr 607 Washington
Lowry & Prince (S L Lowry R M Prince) genl ins 407 Am Natl Bank bldg
Lozano F Sons & Co Faustino Lozano pres, J M Lozano sec, cigar mfrs 21st s w cor 4th av
Lozano Pedro, restr 209 Green
Lucas Bros (Dawson C, Eli B and Wesley F), whol grocers 312 Water
Lucas Elizabeth T, tchr 339 Plant av
LUCAS THOMAS E, Attorney-at-Law First Natl Bank Bldg, Tel 504
Lucerne Park Fruit Assn (M E and D C Gillett), office 313 Am Natl Bank bldg
Lucius Achsah L, grocer 2807 22d
LUDDEN & BATES SOUTHERN MUSIC HOUSE, F P Simpson Mgr, Pianos and Organs 907 Franklin
Lund Nellie Mrs, nurse 605 E Henderson av
Luneburg Fred A, saloon 516 Franklin
Lunsford J J, lawyer 4 Sparkman bldg
Lupo Salvator, grocer 221 Green
Lykes Co, H T Lykes pres, T M Lykes sec, cattle dealers 1 Giddens bldg
Lykes John W, real estate 1 Giddens bldg
Lyman Samuel L, dairy Buffalo av n e cor Main
Lynn & Williams (Robert Lynn, Oscar Williams), grocers 1624 Grand Central av
McAndrew Wm E, plumber 306 Cass
McAulay Wm A Rev (Presbyterian), 2304 Tampa
McCartey Icey D Mrs, dressmkr 2208 Highland av
McCarthy Dennis, grocer 1014 19th av
McClain Anna Mrs, music tchr 1616 Morgan
McClelland & McClelland (E J and L J), grocers 102 W Fortune
McCollum J Tom, lawyer 203 Am Natl Bank bldg
*McCray Henry H, tchr 72 Nebraska
McCreary Anna B Mrs, tchr 2831 Florida av
McCullum Lucretia M Mrs, tchr 2828 Elmore
McDermott B K, drugs 312 Franklin
McDonald Otho W, concrete block mfr 232 Hyde Park av
McEwen Alonzo, jeweler 506 Franklin
McFall John S, real estate 1706½ 7th av
McGucken James M, contr 200 Morgan
McGucken John L, contr 203 East
*McIntosh Cain M Rev (Baptist), 917 3d av
McKAY D B, Editor and Mgr of Tampa Times. Also Mayor City of Tampa Office cor Franklin and Washington
*McKelvey James M, blksmith 228 Main, W T
McKissick Randolph B, produce 108 Tampa
McLaws Raymond B, phys 2218½ 7th
McLeod George A, naval stores 401 Curry bldg
McMillan W P & Co (W P McMillan, M M Salmon, J W Mongole), furniture 1717 7th av
McMullen Edwina, tchr 1501 Florida av
McMullen Hester, tchr 106 N Edison av
McMULLEN & McMULLEN (Donald C and Alonzo B McMullen), Attorneys-at-Law 1 Sparkman Bldg
McNamee Robert, atty 508 Lafayette
*McTeer Emily, dress mkr 727 E Constant
Maas Bros, Abraham Maas pres, C A McKay vice pres, Isaac Maas sec and treas, general store 619 Franklin
Maas Julius, men's furnishing 702 Franklin
Mabry Giddings E, city attorney and lawyer 5 Hampton bldg
Macfarlane George R, fire ins 24 First Natl Bank bldg
MACFARLANE INVESTMENT CO, James D Macfarlane Pres, John Trice Vice Pres, James Henderson Sec, Hugh C Macfarlane Treas, Real Estate 1501 Howard av W T, 316 Madison
Macfarlane Matthew B, collr U S Customs Government bldg
Macfarlane & Chancey (M B Macfarlane, R E L Chancey), lawyers 1 Exchange Natl Bank bldg
*Machan Christian A, grocer 602 E Scott
Machin & Silva (Rafael Machin, J J Silva), cigar mfrs 923 12th av

The Florida Brewing Co. Owners of TAMPA WHOLESALE LIQUOR AND WINE CO.
BREWERS of HIGH GRADE BOTTLE and DRAUGHT BEER and Wholesale Dealers in DOMESTIC and IMPORTED WINE, CORDIALS and ALL POPULAR BRANDS of WHISKEY. Correspondence Solicited. TAMPA, FLA.

EDWARD M. GIBBON
401 Atlantic Nat'l Bank Bldg.
JACKSONVILLE, FLA.

CIVIL AND CONSULTING ENGINEER
Furnish Plans, Specifications and Supervise the Construction of Sewerage and Water Works

Mackay Robert W, contr 701 Jackson
Mackintosh J Belle, phys 1501 Morgan
MacRae John, phys 207 Am Natl Bank bldg
Madruga Norberto, cigar mfr 1219 8th av
Magnolia The (Mrs Ollie Bourne), 1006½ Franklin
Magruder Lawson B, lawyer 8 Sparkman bldg
Makloof Youman J, fruits 295 Main W T
Mallicot John T, tchr 402 Pierce
Mallory Steam Ship Co, J E Roach commercial agt 509 Franklin
MALPASSE THOMAS I, General Agent Southern States Life Insurance Co 10-11 First Natl Bank Bldg
Manatee Lenon Co, Walter L Preston pres and treas, F D Waite (Palmetto Fla) mgr, E H Buffum agt, office Giddens bldg
*Mance Charity, nurse 1513 Pierce
Mandee Guiseppe, shoe repr 2113 7th av
Manicsa Nicola, barber 1225 8th av
Mann Aimee, tchr 108 Oak av
*Manning Isaiah, pool 702 Polk
Manrara Bros Co, Oscar Manrara pres, J G Ramirez sec, Arthur Manrara treas, cigar mfrs 10th av e w cor 20th
Manufacturers Trading Co, W M McIntosh mgr, whol paper 114 S Franklin
Manzella C & Son, J B Baldanza mgr, saloon 1818 15th
Marabello Bastiano, grocer 210 W Fortune
Maralles Juan, confr 161 Armina av, W T
Marcos Baldomero F, tailor 1411 7th av
Marcou Etienne, tile mfr 1st av cor 19th
Marello Jose, barber 310 Main, W T
Marenco Bros (Alex and Michel), plumbers 1725 7th av
Marine Information Bureau, W B Powell sec 410½ Franklin
Marquette Joseph, tchr 1822 8th av
Marshall Isaac W, well driller 2908 12th
Marshall Roswell M, real estate 220 Am Natl Bank bldg
Marsicano Nicolas, fruits 903 7th av
Marte Jose, restaurant 98 Howard av, W T
Martin Harry H, sauce mfr 502 Tampa
Martin Wm T, lawyer 11 Hampton bldg
Martine Julia, chiropodist 316½ Franklin
Martinez J M & Co (J M and A A Martinez, W I Webb), cigar mfr Armina av n e cor Spruce, W T
Martinez Manuel, restaurant 36th s w cor 9th
Martinez Pedro, crockery 1815 15th
Martinez Seherino, grocer 1701 12th
Martinez & Pinera (Alberto Martinez, C M Pinera), photographers 1513 7th av
Martini Feciliano, dry goods 1523 12th av
Martino Pietro C, grocer 1114 9th av
Martinson Elsie M, phys 2708 10th
Mascata Jose, meats 1804 9th av
Masciello Luigi, jeweler 1527 7th av
Mason Julia, confr Court Arcade
Mason Wm G, dentist Am Natl Bank bldg
Massara Luigi, dairy Spanish Park
Massari Di Bona & Co (G B Massari, F Di Bona, D Burrescia), dry goods 1516 7th av
Massaro Rafael, meats 2100 8th av
Massina Dominco, barber 1531 7th av
Mastry John, shoemkr 1213 Franklin
Matassini Pascuale, grocer 310 W Fortune
Mathers Augustus H, phys 2715 Nebraska av
Mattano John, barber 128 Arch
Mayo Fernando, restaurant 2102 15th
Mayol Thomas, grocer 1202 9th av
Mazarelli Fernandino, music tchr 1819 7th av
Meana Jose, grocer 2501 14th
Mederos Jose, barber 1703 14th
Medio Grace, music tchr Palmetto Beach
Meeks Adolphus E, wood yard 1201 4th av
Meeks Leola, tchr 708 Washington
Meisner Oscar J, bicycle repr 1416 Franklin
Mejing Salvatore, shoe mkr 2005 14th
Mella Antonio, restaurant 1614 17th
Mendez Antonio, barber 210 Howard av, W T
Mendez Jose H, cigar mfr 1207 8th av

The CARMICHAEL & SON CO.
PRICE LIST ON PAGES 7 AND 8
Long Distance Phone 3 OCALA, FLA. P. O. Box 609

WINES, LIQUORS AND CIGARS

Mendola Juan & Co (Juan Mendola, Pietro Filippello), grocers 1901 8th av
Menendez Bros & Verplank (Manuel and Ramon Menendez, E L Verplank), cigar mfrs 2112 15th
Menendez Lawrence, physician 1103½ Franklin
MERCHANTS & MANUFACTURERS AGENCY (Hafford Jones, J S Varn) 316½ Franklin
MERRIN J K & CO (Jacob K Merrin), Wholesale and Retail Books, Stationery, Office Supplies Etc, 511 Franklin, Tel 333 (See page 424)
Mesa Marcos, grocer 148 Howard av, W T
Messick Charles N, grocer 101 W Estelle
Metropolitan Life Ins Co, R C Monroe asst supt 6 First Natl Bank bldg
MEWBORN CARL L, Mgr R G Dun & Co, The Mercantile Agency 405-406 American Natl Bank Bldg, Tel 1076
Mexis Gus, confr 212 Polk
Mexis Wm, restaurant 306 Franklin
MEYER F W, Sheet Metal Morks, Cornice, Skylights, Roofing, Guttering, Ventilators, Steel Ceiling, Metal Tanks Etc, 1510 Franklin, Phone 151 (See page 424)
Michigan Av Drug Store (J F Harkness), 2707 Florida av
Mickler J R, grocer 812 Franklin
Milam Louis M, genl store 2227 7th av
Militello Domenico, dairy 31st nr Michigan av
*Miller Arthur, grocer 2209 E Michigan av
Miller George A, contr 604 E Lafayette
Miller-Jackson Grain Co, R W Miller pres, F D Jackson vice pres and treas, A G Webb sec Washington s e cor Water
*Miller John H, saloon 208 E Harrison
*Miller Martha L, tchr 1411 Jefferson
MILLER MICHAEL J, Architect 310 American Natl Bank Bldg, Tel 1056
*Miller Thomas C, grocer 1301 Jefferson
Miller W F & Co, W F Miller mgr, tile mfrs Ashley cor Fortune
Mills George S, contr 2817 Morgan
Mims Wm J, grocer 852 Zack
Mineral Paint & Varnish Works (W D Wiggins, H W Penney), 206 Zack
Mirama Celestino, restaurant 409 W Fortune
Miranda Isabella L, tchr 2106 Jefferson
Miro T & Co (Theodoro Miro), whol grocers 1302 7th av
*Mitchell Charles, clothes clnr 1217 Franklin
*Mitchell Henry M, grocer 210 W Hillsborough
*Mitchell James, fish 1212 Central av
Mitchell Lucian B, phys 609½ Franklin
Mizell & McRae (Joseph Mizell, G L McRae), clothing 317 Franklin
Mobley Wm A, grocer Nebraska av n e cor Madison av
Model Dry Goods Co (L H Shellman), 1010 Franklin
Moffatt Josiah H, tchr 210 E Oak av
Mohawk Owaltha, medicines 814½ Franklin
Mohr's Bakery (F W Mohr), 201 Tampa
Monarch Typewriter Co, F H Sisk mgr City Sav Bank bldg
Monrose E W, fire ins and bonds also French Consul 21 First Natl Bank bldg
Monteleon Salvatore, meats 1821 9th av
Monteleone Luis, saloon 146 Howard av, W T
Monteleoni Ignazio, jeweler 1828 7th av
Montgomery H T & Co (H T and T F Montgomery), whol fruits 15 Gidens bldg
Montolio Enrique, barber 1503 7th av
Moody James S, whol fruits 1401 Marion
Moody W B, county commissioner Court House
Mook James A, printer 1012 Florida
Mook Kurt L, confr 2702 Florida av
Moore Adam C, real estate 604½ Franklin
Moore James C, information bureau 7 Court Arcade
Moore Samuel S, contr 1908 Morgan
Moore Wm M, contr 3102 7th av
Moorhouse Charles H, whol grocer 700 Ashley
Mora Regina, mid wife 1715 9th av
Moran Manuel, saloon 802 Franklin

A. J. CESERY COMPANY
Reinforced Concrete Construction, Compo-Stone, Ornamental Plaster Work, Ceramic Tile Work.
PHONE 1250
Office and Factory, Foot East Bay St., Jacksonville, Florida

Polk's Dental REGISTER AND DIRECTORY of the United States and Canada.
Contains an up-to-date list of all Dentists. For Prospectus, address R. L. Polk & Co. DETROIT, MICH.

A. J. CESERY COMPANY
Plaster Capitals for Exterior and Interior Use, Plain and Ornamental Plaster Work, Ceramic Tile, Artificial Marble, Etc.
PHONE 1250
Office and Factory, Foot East Bay St., Jacksonville, Florida

Morales Richard D, lawyer 509 Curry bldg
Moreno Manuel R, phys 1523 Franklin
Morey James H, contr 312 E Frances av
Morey & Co (S R Morey), cigar mfrs 2502 12th
Morfesy & Tauber (M A Morfesy, Samuel Tauber), tailors 1920 10th av
Morgan Cigar Co, G H Leghorn pres, H M Prince sec, W T Morgan mgr, Howard av n w cor St Louis, W T
*Morris Randolph Rev (Baptist), 84 Emery
Morrison Dorset, dress mkr 1905 10th
*Morrison Mary, nurse 1518 Grand Central av
Morrison Wm A, real estate 410½ Franklin
Morse Bessie, music tchr 208 E Ross av
Morse Ethel A, term 226 Hyde Park av
Mortelaro Salvatore, grocer 1815 8th av
Mortellaro O & Co (O Mortellaro, F Lodato, F Valenti), macaroni mfrs 1908 7th av
Morton Louise G, tchr 213 Hyde Park av
Moseley George P, grocer 2811 22d
Moseley M L, mgr land dept Aripeka Saw Mills office 806 Madison
Moye Robert Y, grocer 117 S Nebraska av
Mugge Robert, wholesale liquors 307 Franklin and saloon 311 Franklin
Muniz Higimio, tailor 1414½ 9th av
Murdoch Aleanor A, tchr 329 Hyde Park av
MURPHY JAMES, Dist Mgr Florida Life Insurance Co 302-304 Curry Bldg, Tel 1200
Murray Mary Mrs, tchr De Soto Park
Murrell David D, meats 2208 Central av
Mustretta Louis, grocer 2213 22d
Mutual Realty & Investment Co, W B Gray pres, C E Ball sec 201 Madison
*Myers Benjamin F, grocer 915 5th av
Nance Charles L, dentist 4 First Natl Bank bldg
Napoli Felipe, coffee roaster 1721 9th
National Cash Register Co, F McPherson sales agt 1532 Franklin
National Packing Co, H M Porter local mgr 117 Whiting
Naturopathic Bath House Gymnasium and Vegeterian Hotel 1406 10th av
Navin John J Rev (Catholic), 407 Twiggs
Nebraska Cafe, Green & Ceconi proprs 902 7th av
Nedrera Ramon, baker 1818 9th av
Neel Giles E, grocer 2314 Florida av
*Neeley Robert J, saloon 1004 Scott
Nelson Frank E, lock smith 1427 Franklin
Nelson John M, saloon 209 Twiggs
NEW COMMERCIAL HOTEL, Jacob H Simmet Propr 514½ Franklin, Tel 557 (See adv)

Refurnished **Thoroughly Renovated**

New Commercial Hotel

J. H. SIMMET,
Proprietor

Corner Twig and Franklin Sts.
Tampa, Florida

New Northern The, Mrs C A Sperry propr, hotel 307 Tyler
New York Central Lines, C B Oakley trav pass agt 416 Am Natl Bank bldg
New York Commission Co (H C Abrahams), mdse brokers 316 Madison
New York Exchange, A A Cerf propr saloon 208 Lafayette
New York Life Insurance Co, Edward D Sisk local agt, De Leon s w cor Fielding av
Newkirk Wm B, furniture 909 Franklin
Newsom Samuel I, wood yard Nebraska av and A C L Ry
*Nibleck Caleb P, tailor 204 E Harrison
Nichol Jennie B, tchr 1903 Florida av
Nicks Lunch, 210 Lafayette
Niestrath & Johnson (J F Niestrath, Thomas Johnson), clothes clnr 701 Tampa

3 DAYS TREATMENT AT THE NEAL INSTITUTE CURES THE DRINK HABIT
1016 E. DUVAL STREET JACKSONVILLE

Noble Paul R, dentist 109½ Lafayette
Nogueira Jose, laundry 1601 10th av
Nolan Edward A, architect 20 City Sav Bank bldg
Noriega Arturo, grocer 1900 15th
Noriega Carlotta, grocer 1922 14th
NORTH TAMPA HEIGHTS LAND & DEVELOPMENT CO, T S Booth Pres, T M Frazier Vice Pres, W C Teague Sec, Real Estate, 305-307 Curry Bldg
*Norton George P, phys 1113 E Scott
Noto Cosomo, phys 1605 9th av
Noto & Sortino (Cosomo Noto, Andrea Sortino), drugs 1924 9th av
Novo Bros (Jose, Manuel and Jesus), cigar mfrs 2107 21st
Nuccio Jose B, grocer 1615 22d
Nunez Robert F, crockery 606 Franklin
O P C Store, J T Robinson mgr, dry goods 913 Franklin
Oakland Poultry Yards (Eva E Pimm) 3016 Florida av
Obaya Consuelo, dressmkr 2107 Nebraska av
O'Berry John, dairy Oak Park
O'Berry & Hall Co, Spencer Hall pres, J A O'Berry sec, whol grocers 701 Whiting
O'Donovan James C, shoe mkr 315½ E Harrison
Oglesby James E, grocer 2410 12th
Oglethorpe Hotel, Mrs F Crossan propr 1015½ Franklin
O'Halloran Cigar Co, W A Gallaher pres, L R Adams sec and treas 17th av n w cor LaSalle, W T
O'Halloran Fernandez & Co (Fernandez, O'Halloran, C J Perez), cigar mfrs 316 Washington
Olavarria Jacinto, restaurant 1223 8th av
Old People's Home, Miss R M Dickinson matron 404 Hampton av
Olmedo Manuel, restaurant St Johns cor Howard av
Olympia Hotel, Jose Moran propr 802 Franklin
Olympia Restaurant (Nicholas Pope, Jose Moran), 804 Franklin
On Lee, laundry 1223 Franklin
O'Neill & Stone (T J O'Neill, W D Stone), real estate 210 Curry bldg
Oppenheimer Louis S, phys 304 Zack
Orpheum Theatre, moving pictures Florida av s e cor Lafayette
Ortagus & Schooley (Geo P Ortagus, V S Schooley), moving picture operators 904 Franklin
Ortega Francisco, grocer 101 E Fortune
Ortiz & Suarez (E Ortiz, E Suarez), cigar mfrs 14th av s e cor 21st
Osborne Wm H & Co (W H Osborne, A L Harris), genl ins 104 Madison
Ottke Edna, tchr 2828 Elmore
Overman-Williamson Co, A M Frazier mgr, bottlers supplies 24 First Natl Bank bldg
Owen-Cotter Jewelry Co (S E Owen, Le Roy Cotter), 615 Franklin
Owen Typewriter Co, D F Owen propr 313 Zack
Owl Pharmacy, P M Gracia propr 2111 7th av
Pachis Mitchell, saloon 201 Polk
Packing House Market, 1004 Franklin
Palacio F & Co (Fermin Palacio Gregory Urevaso), teas and coffee 1807 15th
Palaveda Andrew, fruits 202 Franklin
Palavente Biagio, grocer 1303 Garcia av
Palermo Vincenzo, grocer 153 Howard av, W T
Palmaceia Springs, Thomas Palmer owner Bay Shore blvd
Palmer Thomas, lawyer 1 Gould bldg
Palmer & Hanna (J D Palmer, L C Hanna), automobiles 1105 Franklin
Palmetto Hotel, Andrew Palaveda propr 803 Florida av
Pan American Mercantile Co (B J De Guzman Rufino Diaz), gen merchandise 340 Main, W T
Panama Restaurant (Manuel Garcia), 1324 Franklin
Pando Frank, restaurant n e cor Dewey and Gomez av, W T
Paradopoulos Demetrio J, souvenirs 516 Franklin
Parascebopulos Nicholas, shoe mkr 1206 Franklin
Pardo Ceferino, grocer 1621 12th av nr 26th
Pardo G & Bro (Gumercindo & Saturnino), bakers 2011 8th av
Pardo Joaquin, grocer 2201 15th
Pardo & Goyanes (Saturnino Pardo, Jose Goyanes), jewelers 1615 17th
Parker Edgar W, contractor 214 Curry bldg
Parker Hubert C, saloon 201 E Harrison

E. Z. JONES CO. CUT OVER LANDS TIMBER LANDS
If in the market to buy would like to furnish references
Atlantic National Bank Bldg., Jacksonville, Fla.

ELLIS, CURTIS & KOOKER
CIVIL ENGINEERS AND SURVEYORS
RAILROAD WORK A SPECIALTY
ROOMS 210, 211 & 212 REALTY BLDG. PHONE 948. JACKSONVILLE, FLA.

*Parker Isadore P, restaurant 1121 Central av
*Parker Wm A, saloon 216 Polk
Parran Daniel, barber 2113 7th av
Parrish Lawrence H, grocer 703 Jefferson
Partano Guiseppe, grocer 1636 8th av
Pascoskovopold Nicholas, fruits 308 Franklin
Pate Walter J, contr 403 Nebraska av
*Patterson Richard C, grocer 707 Jefferson
Payne Samuel, notary public 215 Tyler
Peacock Thornton C, barber 707 Franklin
Peacock & Baldwin (T C Peacock, L W Baldwin), cigars and tobaccos 705 Franklin
Peeples Harry A, atty 504½ Franklin
Pendas Y & Alvarez (James and Enrique Pendas, Miguel Alvarez), cigar mfrs 239 Francis av, W T
Pendleton Kent, real est 417 Am Natl Bank bldg
Peninsular Casualty Co of Jacksonville, R R Smoak agt 213 Curry bldg
Peninsular Naval Stores Co, D C Ashley pres, B W Blount 1st vice pres and genl mgr, H Weibert and J M Ashley vice prests, S H Berg sec and treas, Clyde Perry mgr Tampa branch, wholesale grocers and naval stores 512 Ashley
Peninsular Telephone Co, W G Borein pres, J H Hauss vice pres, R H Gocke sec, C H Detweiler treas 311 Zack
Peninsular Trust Co, J M Harvey pres 918 Franklin
Peninsular & Occidental S S Co, Y R Beasley agt 310 Madison
Penn Steamship Line, E J Boyer agt, Hendry & Knight Terminals
Peoples Building & Loan Association, W A Varnedoe pres, Abe Maas vice pres, A L Allen sec, O G Sexton treas 318 Madison
Perdicolis Peter, fruits 409 Polk
Perera & Gonzalez (D S Perera, F R Gonzalez), whol grocers 35 Green, W T
Perez Guillermo, grocer 107 E Fortune
Perez Jose E, grocer 1221 Garcia av
Perez Juan, grocer 1036 8th av
Perez Louis & Bros (Louis, Inocencio and Antonio), tailors 1505 7th av
Perez M Co, Abraham Winters pres, S R Winters vice pres, Maurice Winters sec and treas, cigar mfrs Armina av n w cor Pine, W T
Perez S & Bro (Sisto and Ysidro), cigar mfrs 314½ Washington
Perez Urbano, restaurant 1401 15th av
Perez & Bros (Cestro & Ysidro), cigar mfrs 1015 Franklin
Perez & Castro (F Perez, J Castro), restaurant 1921 12th av
Perez & Pouble (Louis Perez, George Pouble), furniture 1917 14th
Perry Bros (B F and F H), contractors Bank of Commerce bldg
Peruchi-Gypzene Theatre, C D Peruchi mgr Tampa n e cor Jackson
Peters Linda Mrs, notions 1536 Franklin
*Petersen Mary A, nurse 706 Marion
PETTEWAY INVESTMENT CO, G A Pettaway Pres, Real Estate and Investments 221 American National Bank Bldg
Pettie Albert S Rev (Baptist), 2208 Morgan
Pezuela Joaquin, phys 143 Francis av, W T
Phelps & Hemingway (Oliver Phelps, Walter Hemingway), grocers 3104 7th av
PHILLIPS HARVEY WITHERSPOON Inspector of Naval Stores in and for Port of Tampa and Publisher, P O Box 811
Phillips Herbert S, lawyer 18 Hampton bldg
PHILLIPS I W & CO, I W Phillips Pres, R W Trice Vice Pres, A B Cloud Sec and Treas, Wholesale Building, Roofing and Crate Material, also Brick Mfrs 105 Whiting
PHILLIPS J CRAIG, Attorney-at-Law, City Saving Bank Bldg
Phillips Samuel A, grocer 501 E Harrison
Phoenix Barber Shop (J P Verri), 906 Franklin
Pierce Bros (J F, W G and E S), electricians 303 Franklin
Pierce Edgar W, real estate 316 Am Natl Bank bldg
Piguero & Rodriguez (Ramon Piguero, Angel Rodriguez, saloon 1414 7th av
*Pinder Charles, tchr 921 Harrison

OFFICE SPECIALTIES | HIGH GRADE DESKS of all kinds, CHAIRS, SETTEES, TABLES. Everything for the Office
33 WEST FORSYTHE ST. JACKSONVILLE, FLA. SOUTHERN FIXTURE & SUPPLY CO.

Pinkert Charles A, florist 1510 Florida av
Pippen Charles R, dry goods 916 Franklin
Pitisci Charles, fruits 1630 7th
Pittman Henry M, mdse broker 416½ Ashley
POLK R L & CO, Directory Publishers 313 Zack
Polyglot Printing Co, Pedro Esteve mgr 1206 7th av
Pomar Celestino, restaurant 2004 19th
Pons Emilo & Co (Emilo Pons, George Grahn), cigar mfrs 1602 Franklin
Pope & Argos (James Pope, James Argos), produce 305 Water
Porcel Guillermo, barber 1408 7th av
Porro Alberto, phys 2005½ 14th
Porta Joachim R, cigar mfr 1403 Tampa
Porter Fred W, veterinary surgeon, Tampa veterinary inspector for the Port of Tampa 1113 Florida av
Porter John F Rev (Episcopal), 104 W Ross av
Porterfield Susie, tchr 207 E Oak av
*Posey Minnie I, tchr 31 Constant
Post Office, G W Bean postmaster Florida av bet Zack and Twiggs
Postal Telegraph-Cable Co, J C Dolive mgr 607 Franklin
Powell Henry L, grocer 3206 7th av
Powell Leopold & Co, cigar mfrs Howard av n w cor Pine, W T
Powell Willis B, sec Tampa Board of Trade and Marine Information Bureau 410½ Franklin
Prado James, barber 1807 7th av
Pratt John H, chemist 209 Morgan
Prendes Constantino, laundry 1404 9th av
Presbyterian Mission School, P H Hinsley prin 1008 8th av
Preston J H & Co (Julius H and Walter L Preston), com merchts Giddens bldg
Prida & Alvarez (Lino Prida, Jose Alvarez), saloon 9th av n e cor 14th
Pride Cigar Co, W F Pride propr 311½ Washington
Priest Eber B, grocer 103 W Howard av, W T
Providence Fruit Co, Giddens bldg
Puckhaber & Montiero (B F Puckhaber jr, H L Montiero), saloon 1104 Franklin
Puglisi Cono, barber 2104 14th
Pujol Julian M, dry goods 1302 Garcia av
Pularo Peter, fruits 1806 9th av
Puleo Angelo, dry goods 155 Howard av, W T
Puleo Charles, barber 1703 7th av
Pullara Alfonso, shoemkr 1437 Franklin
Pullara Antonio, shoemkr 1315 Garcia av
Pullara & Lazzara Jose Pullara Pedre Lazzara), grocers 215 W Fortune
Purity Spring Water Works, D E Phillips mgr, W T Phillips asst mgr, 1513 Franklin
Queen City Furniture Co, J H Murray mgr 1532 Franklin
Racille & Gatto (Leonardo Racille, Sabastiano Gatto), barbers 1905 14th
Rackett John, clothes cleaning 517 Polk
Ragano Giuseppi, grocer 33 Main, W T
Rametta Giuseppi, shoe mkr 1530 7th av
Ramirez A & Co, Adelberto Ramirez pres, sec and treas, J O Wilson vice pres, cigar mfrs 35th and 8th av
*Ramos Heliodoro R, grocer 46 Howard av, W T
*Ramos Jose Y, tchr 2016 13th av
Ramos Rafael, meats 1202 7th av
Ramsey Thomas W, lumber 6th av, 17th to 18th
Raney George J jr, atty 320 Am Natl bank bldg
Rankin J Allet, real estate 1804½ 14th
Rausch C E, pres Florida-Manatee Co, 10 Davis blk
Rawlins Auman H, saloon 701 Polk
Rawlins Wm, shooting gallery rr 1102 Franklin
Ray Edwin D, meats 305 E Harrison
Ray Sidney O, fruits 101½ Franklin
Raybon Salena E Mrs, restaurant 1425 Franklin
Raymond Henry A, real estate 814 Zack
Re Andrea, cigar mfr 208 Division
Read David B, contractor Bank of Commerce bldg
Red Line Transfer Co (J H Whitcomb), 811 Tampa
Reddock J Frank, livery 336 Laurel
Reed J Lawrence, undertaker 317 Zack

A. J. CESERY COMPANY
Plain and Ornamental Cement Work, Cement Blocks, Cement Tile Sidewalks, Cement Coping, Steps, Columns Etc.
ESTIMATES FURNISHED
PHONE 1250
Office and Factory, Foot East Bay St. Jacksonville, Florida

TROPICAL FRUITS
Avacado Pears, Mangoes, best improved budded varieties. Send for Catalog, most complete book of reliable information published in Florida.
Address The Griffing Bros. Co.
Nurserymen Jacksonville, Fla.

A. J. CESERY COMPANY
PLASTER WORK IN ALL ITS BRANCHES. Walls, Ceiling, Fireplace, Art and Ceramic Mosaic. Plain and Vitrified Tile Work.
PHONE 250
Office and Factory, Foot East Bay St., Jacksonville, Florida

Reed Wade H, genl contr 1604½ Franklin
Reeves J M, real estate 504½ Franklin
Regano Joe, grocer 33 Main, W T
Regar Plumbing Co, W J Regar mgr 704 Tampa
REGAR-BECKWITH SUPPLY CO (S M Regar, W H Beckwith), General Office Outfitters, Typewriters, Safes, Furniture and Supplies 206 Zack (See page 424)
Regensberg E & Sons (Edward, Mortimer, Isaac & Melville), cigar mfrs 16th n e cor Michigan av
Register Board of Tampa, Mrs A B Bocon mgr 15 Hampton bldg
Rehte Henry, grocer 106 S Franklin
*Reid Wm B, shoemkr 306½ Twiggs
Reina D & Co (Dominick Reina), grocers 1816 15th
Reina I & Son (Ignazio & Jose), grocers 1901 9th av
Reina Joseph, whol grocer 1509 9th av
Rente Geronimo J, barber 1425 7th av
Reppa Isadore, dry goods 169 Howard av, W T
Rey Peregrino, mayor W T, 254½ Howard av, W T
Rey, Strauss & Co (Ramon Rey, Benjamin J Strauss), cigar mfrs 12th av cor 15th
Rezza Dominick, grocer 1601 22d
RHODES-PEARCE-MAHONEY FURNITURE CO, A G Rhodes Pres, J D Rhodes Vice Pres and Treas, E L Pearce Sec, J T Mahoney Genl Mgr, Wholesale and Retail Furniture 1011-1013 Franklin
Richard & Co (Gerson, Josie and Lavina Richard), dry goods 814 Franklin
Richardson B K, lumber and cross ties 203 Am Natl Bank bldg
Richardson Josiah, real estate De Soto Hotel
*Richardson Thomas, soft drinks, 702 E Scott
Richardson Wm C, phys Bay Shore Boulevard, H P
Richmond Arthur L, painter 1430 Franklin
Richmond Thomas, tailor 1707 15th
Rickard & Walker (Edward Rickard, T G Walker), confrs Tampa n w cor Lafayette
Rickards Callie, tchr 115 Cedar av
Riesgo Jose, meats 1704 12th av
Riggsbee & Jones (E H Riggsbee, E E Jones), furniture 104 Howard av, W T
*Riley Joseph, grocer 2410 25th
Rinaldi Printing Co, H C Rinaldi propr 107 Lafayette
Rippa Bros (Jacob, Louis B and Joseph E), cigar mfrs 312 Polk
Rippa Charles, grocer 714 Scott
Rivero C M, cigars 101½ Franklin
Rivers Edward L, mdse broker 416½ Ashley
*Rivers Emma L, restaurant 507 E Harrison
Roberts Bros (Leslie B and Thomas J), grocers 810 7th av
Roberts Horatio N, dentist 1018 E Michigan av
Roberts J W & Son, cigar mfrs Garcia av s w cor Green
Roberts Marguerite, tchr 501 Magnolia av
Roberts Walter, photographer 1215 Franklin
Roberts & Beckman (Wm Roberts, Adolph Beckman), cabt mkrs 1546 Franklin
Robinson Ernest L, tchr 212 W Frances av
*Robinson Sarah, nurse 709 Cass
Robinson Willard, truck farmer cor 3d and 37th
Robles F M, lawyer Am Natl Bank bldg
ROBSON & McCRANIE (E H Robson, A A McCranie), Real Estate, Loans and Rentals 215 Tyler
Rocgo Filesia, grocer 1519 10th av
Rodriguez Aurelia C, grocer 1126 7th av
Rodriguez & Diaz (Joan Rodriguez, Jesus Diaz), saloon 242 Howard av, W T
Roe Melvin H, auto repr 102 Howard av, W T
Rogers Lena Mrs, dress mkr 305 Washington
Rojas Joseph V, grocer 2416 15th av
Rojo Jose A, restr 1412 8th av
Rollins Annie R, nurse 374 Greene, W T
Romano Gustavo V Rev (Italian), 1613 9th av
Romeo Roman, laundry 1406 8th av
Ron-Fernandez Cigar Co, C T Fitzsimmons pres, M Fernandez sec and treas, F A Ron vice pres and mgr 2509 16th

HEADQUARTERS FOR
ABDOMINAL BANDAGES
THE NELMAUR CO.
210 WEST FORSYTH STREET

Ronco James, auto repr 2224 7th av
Ronco Joseph, plumber 2226 7th av
Rosalis Marchial, barber 2204 20th
Ross Allen W, music tchr 1005 Pierce
Rothman Jacob, dry goods 1515 7th av
Rouse Daniel B, jeweler 816 Franklin
Rowe Melville H, bicycle repr 102 Howard av, W T
Rowe Wm J, blksmith Rowe's al, W T
Rowland Wm R, lawyer 11-12 Giddens bldg
Rowlett Wm M, phys 604½ Franklin
*Roy Bruno, grocer 956 7th av
Roza Aurelio, grocer 2019 13th av
Rulgaison Juan, restaurant 1909 14th
Rumbold Jean W, tchr 1318 Boulevard
Rumoie Samuel, grocer 23d n w cor 11th av
Rushing Wm N, livery 1704 Nebraska av
Russell James F Rev (Baptist), 3212 10th av
Rust-Beckwith Jewelry Co (Theodore Rust, W H Beckwith), 410 Franklin
*Rustin Lewis, grocer 1011 E Scott
Rutherford Wm H, grocer 2812 22d
Rutland Johnnie W, tchr 210 Hyde Park, H P
Sabistino Antonio, dairy 252 Arch, W T
Sacred Heart Church and College, Rev J J Navin rector, Florida av s e cor Twiggs
Sague Joaquim, restaurant 1208 Franklin
St Benedicts Catholic School (for colored children), Michigan av s w cor 20th
St Charles Hotel (J H Miller), Polk cor Tampa
St Charles Restaurant, Gus Mexis propr 202 Polk
St John Jacob F, stone contr Montazas s e cor Laurel, W T
St Joseph Convent and School, Mother Jane Francis superior, 11th av n e cor 17th
St Joseph's Drug Store, M R Morena propr, 314 Main, W T
St Louis Cafe, J H Hubbard mgr, 311 Franklin
ST PETERSBURG TRANSPORTATION CO, Operate The Favorite Line Steamers, C P Fuller General Mgr, Office and Dock Jackson cor Water
*Salley Amelia T, tchr 30 Nebraska av
Sanchez Carmen, coffee roasters, 340 Main, W T
Sanchez Francisco, restaurant 1904 15th
Sanchez Juan, meats 1721 8th av
Sanchez L & Co, cigar mfrs 178 Armina av, W T
Sanchez Salvadore & Co (Salvadore Sanchez, J L & A H Windmueller), cigar mfrs 20th av s w cor Green, W T
Sanchez & Haya Co, Mrs Fannie Haya pres, F A Torra vice pres and treas, Ygnacio Haya sec and 2d vice pres, cigar mfrs 17th s w cor 14th
Sanchez & Haya Real Estate Co, F S Sanchez pres, L R Sanchez vice pres, A V Sanchez sec, Sarafin Sanchez treas, 1423 7th av
Sandangelo Simon, meats 2102 10th av
Sanders Joseph T, grocer 143 La Salle, W T
Sandler Louis, leather 1707 7th av
San Martin P & Co, W C Clarkson pres, W F McKinlay vice pres, G C Clarkson sec and treas, Procesco San Martin genl mgr, cigar mfrs 20th s w cor 1st av
Sans Souci Hotel, Genaro D'Angelo Propr, 1317½ 7th av
Sans Souci Theatre, 1313 7th av
Santaella A & Co, cigar mfrs w s Armina av nr Chestnut, W T
Santana Nicholas, cigar mfrs 1301 Garcia av
Santos Jose & Son, cigar mfrs 1605 18th
Sarasota Packing Co, E H Buffum mgr, whol fruits 4 Gidden bldg
Sarasota Transportation Co, C F McCullum agt, 107 S Water
Sardegna & Ferlita (Viego Sardegna, Rosario Ferlita), grocers 2102 20th
Sardinas Enrique, cigarette mfrs 258 La Salle, W T
Sargent S Stratford, phys 116 Franklin
Sarmiento Rafel, shoemkr 2210 20th
Savarese John, whol fish 107 S Water
Savarino Gerome, shoemkr 1423 Franklin
Savarino Gicacomo, shoemkr 1423 Franklin
Savarino Joseph, shoemkr 1211 7th av
Sawyer Alfred, contr 1311 Ashley
Saxton David E, phys 105 W Palm av
Saxton Jesse J, phys 105 W Palm av

IRRIGATION
PLANTS INSTALLED COMPLETE. ANY SIZE—ANYWHERE. TIME PAYMENTS TO SUIT.
HILLSBOROUGH HARDWARE CO.
1112-1114 FRANKLIN ST. TAMA, FLORIDA

FLORIDA LIFE INSURANCE CO.
JACKSONVILLE, FLA.

$100,000.00 Deposited with State Treasurer for Protection of Policy Holders

WE PAY CLAIMS AT SIGHT

Saxton Mona G Mrs, nurse 1007 Horatio, H P
Scaglione Nicolo, grocer 1811 21st
Scapalaus Jose, fruits 1318 7th av
Scarlett Henry H, hauling contr 307 7th av
Scarpalegos Nicolai, fruits 317 E Harrison
Schein Service, Louis Schein sec, David Schein mgr, genl advertisers 201 Madison
Schell L B & Co (L B Schell), blksmiths 302 W Fortune
Schiro Stefano, tchr 1713 9th av
Schirp Henry N, real estate 4 Hampton bldg
Schneider Erhard, shoemkr 1716 Nebraska av
Schreibes J M, bonds and investments 424 Am Natl Bank bldg
Schwaen Wm A, elect contr 1426 Franklin
Schwartz Haimey W, grocer 1101 Lafayette
Schwartz Solomon, dry goods 1328 7th av
Scocozza Genaro, grocer 1702 15th av
Scott Maxie E, farmer 23d av n w cor 27th
Scozzari Antonio, grocer 1501 23d
Sculley T J, mgr Tampa Ice Delivery Co, 209 Zack
Scully Oscar P, farmer 3010 11th av
Seaboard Air Line Ry, D W Sesser pass agt, W F Mundee coml agt, W H Drew sol frt agt, C M Dickerson trav pass agt, 310 Franklin
Seckinger John B, whol fruits r r 101 S Water
Seditta Bros (Antonio and Santo), grocers 178 Howard av, W T
Sedlak & Muzio (P R Sedlak, G D Muzio), tailors 817 Florida av
Segall Philip, dry goods 1727 7th av
Sellars Antonio, fruits 1404 7th av
Semmes Dollie, tchr 359 Plant av
SENOUR J F, Pres Hillsborough Hdwe Co, 1114-1112 Franklin
Serra S & Co (S Serra, M Jane and J Sicart), restaurant 1416 7th av
Sexton Ormond G jr, stationery 1401 Franklin
Sexton & Harris (O G Sexton, E C Harris), real estate 12 First Natl Bank bldg
SHACKLEFORD T M Jr, Lawyer 317-319 American Natl Bank Bldg
Shannon Sallie, tchr R F D No 2
Shapo Julian Rev (Jewish), 418 E Amelia av
Sharp John R, real estate 504½ Franklin
Sharp & Stephens (D M Sharp, A R Stephens), real estate 409 Curry bldg
Sharpe Bros (Edward R and Victor W), grocers 306 Main, W T
Shaw A L, architect 508½ Franklin
Shaw Charles B, millinery 1107 Franklin
Shaw Charles B, storage Grand Central av, H P
Shaw & Jay (A L Shaw, C E Jay), architects 303 Am Natl Bank bldg
Shea Daniel W, plumber 301 Franklin
*Sheehy Joseph W, meats 329 Main, W T
Sheftall Benjamin F, horseshoer 403 E Harrison
Sheip-Weidman Co The (Henry H Sheip, George F Weidman), cigar box mfrs 1102 Highland av
Sheldon School, A M Windhorst rep, 217 Am Natl Bank bldg
Shellman Leon H, dry goods 1010 Franklin
Shemwell Wm M, novelties 1209 Franklin
Shermer George H, tchr w s N Main 1 n of iMchigan av
Sherrill Thomas B, cement contr 202 N Delaware av
Shiley A, sign painter 809 Tampa
Shirah James H, jewelry 1109 Franklin
SHORE PHILLIP, Steamship and Forwarding Agent, Tampa Times Bldg (See page 425)
Shoeflin Henry E, grocer 709 Twiggs
Siden Jacob, cigar mfr 1625 Nebraska av
Sierra Ramon & Sons (Ramon, Rogelio and Ramon jr), clothing 1508 7th av
Sigmund Asher, grocer 1601 Central av
Silverman Isadore, grocer 908 7th av
Silvester Simon, grocer 1606 Governor
Simmet Jacob H, propr New Commercial Hotel 514½ Franklin
SIMONTON FRANK M, Attorney-at-Law 8-9-10 Knight Bldg
Simovitz Abram, dry goods 1806 7th av
Simovitz Samuel, dry goods 301 Main, W T

Turpentine Machinery
MERRILL-STEVENS CO., Jacksonville, Fla.

WATERMAN CO.
135 W. BAY ST. Jacksonville
Mfrs. of Show Cases, Refrigerators, Store Fronts, Office, Store and Bank Fixtures, Opera Chairs, Etc.

*Simpkins King G Rev (Methodist), 35 India
Simpson Wallace B, horseshoer 211 Florida av
SIMS C C, Propr Gulf Novelty Works and Sims Lumber Co, Office 403-404 American Natl Bank Bldg (See page 422)
SIMS LUMBER COMPANY, C C Sims Propr, Wholesale Pine and Cypress Lumber, Shingles, Lath, Brick and Lime, City Office 403-404 American Natl Bank Bldg, Phone 1573, Yards and Mills 2d Ave and 10th St, Phone 649 (See page 422)
Sineriz Augustine, cigar mfr 2213 9th av
Singer Sewing Machine Co, Benjamin Schnederman mgr, 307 Cass
Siragusa Giuseppe, barber 1730 7th av
Smith Alice C Mrs, tchr 1900 Morgan
Smith Alphonso D, contr 2910 Tampa
Smith A T, saloon 300 Franklin
Smith B H, vice consul for Norway 15 First Natl Bank bldg
Smith B H & Co (B H Smith, J M Poage), ship brokers 15 First Natl Bank bldg
Smith's Cafe, cor Lafayette and Tampa
Smith Carol G, tchr 1710 Mitchell
Smith Charles, clothes clnr 1236 7th av
Smith Hazel A, tchr 3223 1st av
*Smith Hettie, nurse 1615 Lamar av
Smith Homer B, clothes clnr 214 Polk
*Smith Isaac H N, tailor 407 Polk
Smith James A, farmer 2708 E Michigan av
Smith Josie E, music tchr 215 Verne, H P
SMITH J W, Wholesale Produce and Commission Merchant 1320 Franklin, Phone 843, P O Box 640
SMITH LUCIAN W, Real Estate, Loan and Collection Agent, 316½ Franklin, Tel 256
Smith May, tchr 514 Robles
Smith Paul & Son (Paul and Jasper W), painters 1002 Florida av
SMITH-PREMIER TYPEWRITER CO THE (Inc), F F Momand Mgr, 214 Tyler
Smith Richard F, barber 2109 7th av
Smith Thomas B, real estate 1710 Mitchell
Smith & Burtis (J W Smith, A E Burtis), produce 1320 Franklin
SMITH & LESTER (N D Smith, J W Lester), Proprs Tampa Monumental Works, Concrete Construction Co and Real Estate and Loans 310-312 Curry Bldg, Tel 319 (See page 421)
Smith & Roberts (E C Smith, C V Roberts), undertakers 915 Florida av
Smoak & Chancey (J E Smoak, M G Chancey), physicans 1103½ Franklin
Snavely Wm H, phys 208 N Brevard
*Snell Bessie, dressmkr 1406 Maryland av
Snow Henry O, physician 513½ Franklin
Snow & Bryan, whol grocers Ashley s e cor Twiggs
Solari Antonio, saloon 336 Main, W T
Solomon Wm S, real estate 216 Am Natl Bank bldg
Sosso Hipolito, barber 343 Ponce De Leon, W T
South Florida Claim & Adjusting Co, E A Blanchard mgr, 206-208 Curry bldg
SOUTH FLORIDA EMPLOYMENT BUREAU, Allen J Simms Mgr, 32 Bank of Commerce Bldg
SOUTH FLORIDA MAIL ORDER HOUSE, A A Cerf Propr, Wholesale and Retail Wines, Liquors and Cigars, 101-103 Lafayette, Box 838
South Florida Music Co (Gettis A Henderson), 408 Tampa
*South Florida Normal and Indl Inst, 72 Nebraska av
South Florida Sanatorium (W P Audamson, J B Wallace, L A Bize), 706½ Franklin
Southeastern Underwriters' Assn, F M Fuller stamping clk, 31 First Natl Band bldg
Souther Thomas N, farmer n s Osborne 2 w of Livingston
Southern Automobile & Garage Co, R T Overman mgr, 312-314 Washington
Southern Express Co, Joseph R Saunder agt, Ashley s w cor Cass
Southern Land Securities Co, D E Phillips agt, 310-312 Curry bldg
Southern Loan & Jewelry Co, W J Dombrowsky propr, 717 Franklin
Southern Lumber & Supply Co, F E Muller pres, Allan Mackintosh vice pres and sec, Nicholas Dixon genl mgr and treas, wholesale and retail lumber and mill work ft of Tyler

A. J. CESERY COMPANY
Office and Factory, Foot East Bay St., Jacksonville, Florida
PHONE 1250
Reinforced Concrete Construction, Compo-Stone, Ornamental Plaster Work, Ceramic Tile Work

POLK'S REAL ESTATE and FINANCIAL REGISTER
Is a Valuable Book of Reference in REAL ESTATE AND FINANCIAL CIRCLES.

A. J. CESERY COMPANY
Plaster Capitals for Exterior and Interior Use, Plain and Ornamental Plaster Work, Ceramic Tile, Artificial Marble, Etc.
PHONE 1250
Office and Factory, Foot East Bay St., Jacksonville, Florida

Southern Mutual Aid Assn, T S Cook supt, 316½ Franklin
Southern Ry Co, C M Tyler trav frt agt, H F Phipps sol frt agt, 19 First Natl Bank bldg
Southern Realty Trust Co, J W Graham pres and treas, P H Gardner vice pres and sec, M G Gibbons atty, 504½ Franklin
SOUTHERN STATES LIFE INSURANCE CO, Thomas I Malpasse General Agent, 10-11 First Natl Bank Bldg
Southern Steamship Co, A J Mooney agt, Hendry and Knight Terminals
Southern Weighing and Inspection Bureau, R M Link inspr, A C L freight depot
Spafford, McKay & Co (L L Spafford, J C McKay), gen ins agts 32-33 1st Natl Bank bldg
Spanish Casino, Enrique Pendas pres, Constantino Gonzalez sec, A B Filogamo treas, 1530 7th av
Spano Joseph, fruits 412 W Fortune
Sparacino Charles, grocer 1705 14th
Sparkman & Carter (S M Sparkman, W A Carter and E L Sparkman), lawyers 3 Sparkman bldg
Spence & Harper (Wm G Spence, Clarence A Harper), mdse brokers 416½ Ashley
Spencer Bros (Charles H and Joseph D), whol grocers 113 Whiting
Speto Antonio, fruits 2106 7th av
Spoto Ignazio, dairy Michigan av nr 31st
Spoto John, dairy Palmetto Beach
Spoto V & P (Vincenzo & Pietro), grocers 1833 7th av
Sprague Franklin M Rev (Congregational), Bay Shore Boulevard
Stachelberg M & Co, E J Stachelberg pres, cigar mfrs w s 19th bet 3d and 4th avs
Stafford John W, shoemkr 308 Franklin
Stafford L D & Co, wood yard 6th av cor 25th
Staley Winfield S, contr 1902½ Franklin
Stallings Otto P, gen ins agt 410½ Franklin
Standard Adding Machines, S M Regar state agent, Tampa n w cor Zack
Standard Home Co of Birmingham, Ala, J A Bedingfield mgr, loans 301 Curry bldg
Standard Oil Co, Thos C Carrington agt, Whiting cor S Nebraska av
Starbuck Henry F, whol lumber Hendry & Knight Terminals
Steacy Wilbur H, restaurant 603 Franklin
Stebbins Henry H, physician 513½ Franklin
Stebbins Realty Co (Austin E and Jesse F Stebbins), real estate 218-219 Am Natl Bank bldg
Steed Sion F, furniture 1609 7th av
Stein Mary L Mrs, dressmkr 208½ Madison
Steinberg Edward H, dry goods 1611 7th av
*Stephens James, grocer 907 3d av
Stephens & Place (George H Stephens, Ned F Place), mgrs The Bicycle Garage 404 Tampa
Sterling Co, J P Oliver mgr brokers 208½ Madison
Stertzbach Calvin, photographer 513½ Franklin
Stevens & Sparkman (C W Stevens, T Byrd Sparkman), lawyers 2 Sparkman bldg
Stiggins Charles W, grocer 2110 E Michigan av
Stollnitz Henry S, grocer Boulevard n w cor Morrison av
Stone Bros, clothes clnrs 1716½ Nebraska av
Story Columbus M, meats 220 W Lafayette, H P
Stowell Faith H, tchr 211 W Park av
Stowell Jennie, tchr 211 W Park av
Strangone Giovanni, grocer 1826 7th av
*Street James L, grocer 24th av s e cor 28th
Strickland Henry C, grocer 1302 Central av
Strickland Mamie E, tchr 217 Cedar av, H P
Stringer Sheldon, physician 604½ Franklin
Stritch John H, tchr 407 Twiggs
Stubb Adolphus D, contr 30 City Sav Bank bldg
Stubbs James F, contr 2208 Nebraska av
Suarez Henry, restaurant 1907 14th
Suarez Joaquim, dry goods 1412 7th av
Suarez Jose, restaurant 2512 21st
Suarez Luretia, mid-wife 237 20th av, W T
Suarez Manuel A, tailor 1715 7th av

THE ARROW BOAT CO.
L. CLARK, President
705 Atlantic Nat'l Band Building
Jacksonville, Fla.

Suarez & Gonzalez (Frutuoso Suarez, Maximo Gonzalez), restaurant 1501 7th av

Suarez & Juran (Luciano Suarez, Jose Juran), confr 1618 7th av

Sullivan G P, civil eng 316½ Franklin

Sumner Jesse C, truck farmer 1209 36th

Sumner Leonard S, hardware 2116 7th av

Sumner Louis, dairy Oak Park

Sumner Loyd E, truck farmer 1209 36th

Sunlight Manufacturing Co, R Mugge pres, W P Jamieson mgr, gasoline lamp mfrs, Cass n w cor Central av

SUTTON D B, Vice Pres Hillsborough Hdw Co, 1114-1112 Franklin

Swaggerty Frank L, vet surg 203 Marion

SWANN & HOLTSINGER CO (Inc), A R Swann Pres, L L Buchanan V-Pres, Eugene Holtsinger Treas, J M Schreiber Sec, Real Estate and Investments 418-424 Am Natl Bank Bldg (See page 424)

Swift & Co (R H Swift mgr), whol meats 610-612 Ashley

Switzer L W, tchr Port Tampa

Sykes Lucien S, turpentine opr 702 E Michigan av

Tager Michael, fruits 1419 Franklin

Talbot Bower, vet surg 517 Ivey, W T

TALIAFERRO T C, Pres First Natl Bank of Tampa 414-416 Franklin

Tampa Abstract Co, A C Clewis pres, R M Clewis sec and mgr, abstracts and title insurance 509 Franklin

Tampa Advertising & Bill Posting Co, C C Parsons propr, Florida av s w cor Cass

Tampa Automobile Club, C S Washington pres, B M Reed sec, 410½ Franklin

Tampa Awning & Scroll Works (Henry Staebler), 1310 Maryland av

Tampa Bay Casino, C C Parsons mgr, City Park

Tampa Bay Hotel, David Lauber mgr, W Lafayette and Hyde Park av

Tampa Bay Infirmary, Kathryn A Morris supt, 306 Boulevard

Tampa Bay Land Co, J A Hollomon (Jacksonville Fla) pres, W B Owen (Jacksonville Fla) v-pres, James F Taylor sec and treas, 410-411 Am Natl Bank bldg

Tampa Bay Pilots' Assn, Phillip Shore agt, 2 Giddens bldg

Tampa Bay Private School, Sarah A Downs prin, 207 Grand Central

Tampa Board of Trade, F C Bowyer pres, W B Powell sec, 410½ Franklin

TAMPA BOOK & NEWS CO (Joseph A M Grable), Wholesale and Retail Stationers 513 Franklin

Tampa Bottling Works, B B Hawkins mgr, 112 S Franklin

Tampa Box Co, Henry Leiman pres, R A Wilson vice pres, sec and treas, cigar box mfrs 21st bet 1st and 2d avs

Tampa Brick Co, J A Maultsby pres, W R Fuller vice pres, V H Lanier sec and treas, Water swcorWhiting

TAMPA BRICK & TILE CO, George M Merritt Mgr, R F D No 2 Tampa Plant Tampa Electric Ry and Tampa Northern Ry

Tampa Brokerage Co (Lee MacDonell, M E Lucas), 609 Ashley

Tampa Builders' Supply Co, W W Holtsinger pres, W C Bigger vice pres, 405 Ashley

Tampa Building & Investment Co, G F Woodley pres, S L Saunders sec and treas, J O Walker mgr, 737 Oak

Tampa Building & Loan Association, H L Knight pres, L L Spafford vice pres, A C Clewis sec, C H Clewis treas and mgr, 306 Twiggs

TAMPA BUSINESS COLLEGE THE (Inc), L M Hatton Pres, E R Dickenson Vice Pres, J A Prowinsky Sec cor Grand Central and College (Edison) avs. Tel 476 (See page 423)

Tampa Candy Co, J F Stebbins pres G H Durham vice pres and mgr candy mfrs, 112 Lafayette

Tampa Cidar & Vinegar Co, O A Windhorst propr, 1555 Franklin

Tampa Coal Co (F M and J G Anderson jr), whol and retail coal and prodrs Tampa Wood Co, Hendry & Knight Terminals

Tampa Coca-Cola Bottling Co, T N Henderson pres, A C Warren mgr, 407 Cass

JETTON LUMBER CO.
SASH, DOOR and BLIND FACTORY, PLANING MILL, LUMBER, PINE and CYPRESS.
POLK AND CENTRAL AVE.
TAMPA, FLA.
TELS. 657 and 644

HOTEL NOTICES Write for prices. We handle all kinds of **Flavoring Extracts**
Catsup, STEERO BOUILLON CUBES, Pie Fillers, Jellies, Spices, Mustards, Cocoanut, Cocoa, Slab Chocolate
Phone 3942 **CANNON BROS. EXTRACT CO., Inc.,** No. 6 Viaduct, Jacksonville, Fla.

Tampa Conservatory of Music, Irene Childs prin, 802 E Michigan av

Tampa Crushed Rock Co, Max Strauss mgr, 22d s e cor 1st av

Tampa Cycle Co (W F Ferman), 406 Jackson

Tampa Dairy Co, W J Barritt propr, Scott s e cor Lozano

Tampa Development Co, J F Taylor sec, 410 Am Natl Bank bldg

Tampa Drug Co, W H Osborne pres, W G Allen vice pres, Solomon Jacobs treas, whol drugs 104 Madison

Tampa Electric Co, J A Trawick mgr, electric lighting and street railway Tampa s w cor Cass

Tampa Feed and Grist Mill, J H Pratt propr, Morgan and S A L

Tampa Fertilizer Co The, W B Chisholm pres, W R Fuller vice pres and treas, V H Lanier sec, Water s w cor Whiting

Tampa Floral Co (Anton Fieche, W E Dorchester), 2010 7th av

TAMPA FOUNDRY & MACHINE CO, Ernest Kreher Pres and Genl Mgr, Peter O Knight Vice Pres, Max Kreher Sec and Treas, Paul Kreher Asst Mgr, S Water (See page 420)

Tampa Fuel Co, W R Fuller pres, C W Hendley vice pres, V H Lanier sec and treas, Water s w cor Whiting

TAMPA FURNITURE CO, G H Strauss Mgr, Wholesale and Retail Furniture and House Furnishings 310 Main, W T, 501-503 Franklin and 1305 7th av

Tampa Gas Co, Edward Manrara pres, F E Buren sec and treas, 309 Zack

Tampa Grocery Co (T L Kennedy jr, W A Adams), wholesale grocers 1705 16th

Tampa Hardware Co, Peter O Knight pres, W C Thomas treas and genl mgr, Walter Detwiler sec and asst mgr, wholesale and retail hardware and building material, wholesale dept 708 Ashley, retail dept 801 Franklin

Tampa Harness & Wagon Co (T C Henderson, G C Warren), 1007-1009 Franklin

Tampa-Havana Lumber Co, Thomas Dowling pres, R L Hall vice pres, Charles H Brown sec and treas, Arthur Hardaker genl mgr, Krause and Commerce

Tampa Heights Pharmacy (W A Vogelbach), 1722 Nebraska av

Tampa Heights Primary School, Faith Stowell prin, 1610 Jefferson

Tampa Heights Sanitarium, Dr Hiram J Hampton propr, 1803 Florida

Tampa Hide and Skin Co, Max Strauss mgr, 20th s w cor 1st av

Tampa Ice Co (Inc), J W Chandler pres and genl mgr 818-820 Zack

TAMPA ICE DELIVERY CO, T J Sculley Mgr, 209 Zack, Tel 215

Tampa Iron & Metal Co (Maurice Rosenstein, Abraham Centor), 1414 5th av

Tampa Local Fire Underwriters Clearing House Assn, F A W Hammond mgr, 7 First Natl Bank bldg

TAMPA MONUMENTAL WORKS, (N D Smith, J N Lester), Monuments, Headstones and Iron Fencing 310-12 Curry Bldg, Tel 319, Yard 605 Harrison (See page 421)

Tampa Northern R R, M F Amorous pres and genl mgr, office 508 Madison, frt depot Twiggs and East

Tampa Pepsi-Cola Bottling Co (C H Witt), 107 Whiting

TAMPA PHOTO & ART SUPPLY CO (Inc), W C Burgert Pres, C E Loring Treas, S P Burgert Sec, Wholesale and Retail Photo and Art Supplies 207-211 Lafayette

Tampa Pressing Club (H R Gaines), 104 Lafayette

Tampa Pressing and Cleaning Co (S H Beach, F F Reid), 116 W Lafayette

Tampa Printing Co (Inc), J A Lyles pres, C J Bittmann v-pres and genl mgr, J E Baker sec and treas, cor Tampa and Zack

TAMPA PUBLISHING CO, D B McKay Mgr Publrs The Tampa Times (Daily and Weekly), cor Franklin and Washington (See page 416)

Tampa Real Estate & Exchange & Loan Association, J H Detwiler pres, A L Shaw vice pres, T J O'Neil sec, L L Buchanan treas, 210-212 Curry bldg

Tampa Real Estate & Loan Assn, G T Henderson mgr, 217 Lafayette

McGRAW BROS. CO.
423-427 MAIN, CORNER CHURCH
PHONE 2434 JACKSONVILLE, FLA.
WHOLESALE and RETAIL
MOTORCYCLES, BICYCLES AND AUTOMOBILE SUPPLIES

PALMER THE ENGINE WITH A PULL. SEE PAGE 5
PALMER MOTOR SALES CO.
28 SOUTH MAIN ST., JACKSONVILLE, FLA.

Tampa Realty Co (F C Bowyer, W F Stovall, T L Karn), real estate Giddens bldg
Tampa Repair Co, John Haenel mgr, 2312 Florida av
Tampa Rubber Tire Works, T B Taylor propr, 1439 Franklin
Tampa Shoe Co, B G Boaz propr, 911 Franklin
Tampa Sign Co (C C Parsons, Paul Smith), out-of-door advertisers Fla av s w cor Cass
1002 Franklin
Tampa Steam Laundry, F L Wing owner, G H Travers mgr, 1103 5th av
Tampa Steam Ways Co, John Miller pres, I S Craft vice pres, R A Crowell sec, treas and genl mgr, ship builders Highland av cor Estelle
Tampa Taxicab Co, D F Owen propr, 313 Zack
Tampa Tile & Paving Co, West Tampa Land and Improvement Co proprs, 304½ Main, W T
TAMPA TIMES (Daily and Weekly), D B McKay Editor and Manager, Subscription Daily $5.00 per year, Weekly $1.00 per year, Cor Franklin and Washington (See page 416)
Tampa Towing & Lighterage Co, H C Edwards treas and genl mgr, Hendry and Knight Terminals
Tampa Transfer Co (W L Schaus, F Y Robson), 301 Washington
TAMPA TRIBUNE THE, Tribune Publishing Co Publrs, W F Stovall Editor and Mgr, Tampa s w cor Twiggs (See page 418)
Tampa Undertaking Co, R A Lord propr, 1914 17th
Tampa Veterinary Infirmary (Fred W Porter), 1113 Florida av
Tampa Water Works Co, Stuart Wood pres and treas, C R McFarland sec and supt, 610 Florida av
TAMPA WEEKLY TRIBUNE THE, Tribune Publishing Co Publrs, W F Stovall Editor and Mgr, Tampa s w cor Twiggs (See page 418)
TAMPA WHOLESALE LIQUOR & WINE CO, Florida Brewing Co Proprs, 5th av cor 13th (See right bottom lines and page 420)
Tampa Wood Co, Tampa Coal Co proprs, N Delaware av and A C L Ry
Tampa Yacht and Country Club, Ballast Point
Tampa & Gulf Coast Ry, C H Brown pres, Thos Dowling v-pres, C H Lutz genl mgr and treas, J W Booth genl frt and pass agt, 219 Am Natl Bank bldg
Tampa & Sulphur Springs Traction Co, Peter O Knight v-pres and atty, W L Weston mgr, 604½ Franklin
Tapia John T, furn repr 1234 7th av
TARR R H CO, C C Crowell Pres, R H Tarr Treas and Genl Mgr, Furniture 608 Franklin
Tatum-Lowry Co, George N Hurt sec and treas, insurance 27 City Sav Bank bldg
Tauber Samuel, tailor 1221 Franklin
Taylor Amos J, grocer 2801 22d
Taylor B F jr, real estate Bank of Tampa bldg
Taylor Drug Co (M M Taylor), 602 Franklin
Taylor Levin G, real estate 318 Am Natl Bank bldg
Taylor L L, dry goods 913-915 Franklin
Taylor M M, drugs 602 Franklin
Teasley & Riden (J W Teasley, H B Riden), genl contrs 502 Tampa
Tecresacca Carmello, baker 1907 11th av
Telese Angel, fruits 1114½ 7th av
Terry George W, notions 1120 Franklin
*Thomas Arthur J, phys 801½ E Scott
*Thomas Joseph T, barber 921 Central av
Thomas & Bentley Hardware Co, D L Thomas pres and genl mgr, C A Sperry v-pres, Lee Bentley sec and treas, 1106 Franklin
Thomas & Stoy (F D Thomas, C L Stoy), mdse brokers 102 Water
THOMPSON BENJAMIN (Mem Am Soc C E), Civil Engineer and Contractor 224-225 Am Natl Bank Bldg, Tel 1036, Res 219 Melville Av, Tel 2225-M
Thompson C Fred, atty 5 Exchange Bank bldg
Thompson George W, barber 3 Court Arcade
Thompson Minnie, tchr 404 E Ross av
Thompson Newcomb O, cigar box mfr cor Highland and Harrison
Thornton Henry H, grocer s e cor Nebraska av and Stephens

A. J. CESERY COMPANY
Office and Factory, Foot East Bay St., Jacksonville, Florida
PHONE 1250
Plain and Ornamental Cement Work, Cement Blocks, Cement Tile Sidewalks, Cement Coping, Steps, Columns, Etc. ESTIMATES FURNISHED.

HUTCHINSON AUDIT CO. 511-512 Dyal-Upchurch Bldg. Jacksonville, Fla.
(See Adv. in Classified Auditors and Accountants)

A. J. CESERY COMPANY PLASTER WORK IN ALL ITS BRANCHES, Wainscoting, Fireplace, Art and Ceramic Mosaic, Plain and Vitrified Tile Work. Office and Factory, Foot East Bay St., Jacksonville, Florida PHONE 1250

Thrower Bros (Benj K jr and Lawrence L), real estate and rentals 316½ Franklin
Tibbetts Bros (E C & W H), soda water Franklin and Lafayette
Tiernan Michael J Rev (Catholic), 407 Twiggs
Tierra del Lago Cigar Co, E Holtsinger pres, R H McClung vice pres, W H Streeter treas and genl mgr, E B Neff sec, 36th cor 9th av
Tims John C Rev (Presbyterian), 412 Zack
Tindall Restaurant, 306 Franklin
Tobacco Leaf Publishing Co, David Scheim representative, 201 Madison
Tobin Viola E, tchr R F D No 2
Toennies Frederick H, tchr 206 E Michigan av
Toledo Salvador Co (A B Orta, S Toledo), novelties 1224 7th, Y C
*Tomlin Lizzie E, tchr 311 W Palm av
Tornay-Fernandez Co The, Wm H Yocum pres, Frank B Rush sec and treas, cigar mfrs Blanche s w cor 6th av
Toro Carlos & Co, cigar mfrs 912 11th av
Torretta Nicholas, barber 1806 15th
Tournade Joseph M, tchr 1909 10th
Towne John M, genl contr 350 Plant av
Townsend Josiah C, real estate 911 Boulevard
Tremante Pasco, blksmith 7th av n w cor 26th
TRIBUNE JOB OFFICE, Hewitt Hill Supt, Commercial and Job Printing 508 Tampa (See page 418)
TRIBUNE PUBLISHING CO, W F Stovall Pres and Treas, Publrs The Tampa Tribune and The Tampa Weekly Tribune, Tampa s w cor Twiggs (See page 418)
Trice John, pres Citizens' Bank & Trust Co, 257 Plant av
Triumph Mills, A F Turner pres, L A Wilson v-pres, T D Jones sec and treas, coffee roasters 203 Washington
Tropical Ice and Cold Storage Co, T H Moore pres, T J Sculley sec and treas, S Water cor Krause
Trowell & Proctor (H J Trowell, D W Proctor), news dealers 210 Polk
Troy Steam Laundry (G W Cline, M D McConnell), r r 610 S Delaware av
Troy Thomas W & Co, John Savarese pres, Thomas W Troy jr sec, com merchants 416 Am Natl Bank bldg
Trujillo Mariano, grocer 2111 14th
Tucker James H, farmer 22d Palmetto Beach
Tudesgo Jose, fish 120½ E Scott
Tugendhaft Charles, photogr 212½ Franklin
Turman Solon B, lawyer 8 Sparkman bldg
Turner Alonzo G, atty 5 Exchange Bank bldg
TURNER A O (Turner Marble & Granite Co), 935 Twiggs
TURNER H G (Turner Marble & Granite Co), 935 Twiggs
TURNER MARBLE & GRANITE CO (A O and H G Turner), High Grade Monumental Work 935 Twiggs (See page 422)
TURNER MUSIC CO (J A Turner Jr) Piano and Organs, Music and Musical Instruments, Talking Machines 604 Franklin, Tel 66
Turner Nathan L, grain broker 106 W Palm av
Turner R L, jeweler 712 Franklin
Turner & Wilson (A F Turner, L A Wilson), coffee roasters 1504 Franklin, and 312 Main, W T
Tusk M & Bro (Max and Moses), clothing 1230 Franklin and shoes 1330 7th av
Twomey John S, dry goods 612 Franklin
UNION CENTRAL LIFE INS CO, R A Ellis Special Agent, 23 First Natl Bank Bldg
Union Clothing Co, installment goods 912 Franklin
Union Saloon 1104 Franklin
United Specialtists, W R Furrow mgr, 212½ Franklin
United States Appraiser's Office, C F Ordway appraiser, Government bldg
United States Commissioner's Office, Hewey L Crane commr, Government bldg
United States Custom House, M B Macfarlane collr, office Government bldg
United States Engineer's Office, Capt G R Spalding corps of engrs U S A in charge, O N Bie asst engr in local charge, Government bldg

THE SECURITY LIFE & ANNUITY COMPANY
of GREENSBORO, N. C.

THE OLDEST SOUTHERN OLD LINE LEGAL RESERVE MUTUAL COMPANY
D. C. KETCHUM, Gen. Agt. for Florida
707-709 BISBEE BLDG. JACKSONVILLE, FLA.

United States Examination Room, Odet Grillon store keeper, 407 Ashley
United States Government Bonded Warehouse, Walter V Durst storekeeper 103 Madison
United States Immigrant Inspector's Office, T B Kirk inspr in charge, Government bldg
United States Internal Revenue Collector's Office, J N Clinton (c), div dep collr, Government bldg
United States Marshal's Office, Cyrus B Bristol deputy marshal, Government bldg
United States Post Office, G W Bean postmaster, E G Stackpole asst Florida av bet Zack and Twiggs
United States Post Office Inspector's Office, H A Williams inspr, Government bldg
United States Quartermaster's Agent Office, Sergt Wm H Blalock agt, Government bldg
United States Special Agent Treasury Dept, Lawrence B Kemp special agt in charge, office Government bldg
United States Weather Bureau, George B Wurtz local forecaster, Government bldg
United Wireless Telegraph Co, Alexander Mowatt mgr, station Palmetto Beach
Vaccaro Cacciatore, restaurant 1732-1734 7th av
Valdez Jose, grocer 383 Ponce de Leon, W T
Valdivia Avelaido, barber 2306 19th
Valente Guiseppe, grocer 1916 22d
Valente Vincente, furniture 1902 11th
Valero Antonio, barber 1522 7th av
Valle & Graziano (Felix W Valle, Paolo Graziano), cigar mfrs 2028 7th av
Vallina Andres, notions 1326 7th av
Van D'Elden Jeanette Mrs, milliner 1819 7th av
Van Elderen Joannus, phys 514½ Franklin
Varnedoe Wm A, real estate 402-404 Curry bldg
Vasallo Desiderio, grocer 2100 E Michigan av
Vasallo Diego, grocer 2030 7th av
Vatterlin Henry F, shoes 708 Franklin
Vega Celestino & Co, Aaron Straus pres and treas, Celestino Vega vice pres and sec, cigar mfrs Armina av n w cor Cordelia, W T
Verella Carlos, grocer 2226 5th av
Verri Joseph P, barber 906 Franklin
Verri & Gramigna (Peter Verri, Nicholas Gramigna, barbers 313 Franklin
*Vickers Wm, restaurant 206 E Fortune
Vienna Bakery (Philip Finkenheimer), 1118 Franklin
Villegas & Margallo (Rafael Villegas, Jose Margallo), restaurant 1703 15th
Vina M & Co (M Vina, Jose Luna), cigar mfrs 1806½ 9th av
Vinson John C, physician 414-416 Curry bldg
Virginia The, hotel cor Tampa and Twiggs
Vizzolato Pietro, grocer 1724 8th av
Wagner Albert L Rev (Catholic), n e cor Walnut and Francis av, W T
Wagner Christina, grocer 2806 Tampa
Wahneta Farms Co, W G Brorein pres, R F Carr vice pres, W T White sec and treas, real estate 313 Zack
Waldo Wm H, dentist 712½ Franklin
Walker D C, architect 203 Cass
*Walker Joseph A, grocer 933 E Harrison
Wall Joseph B, judge County Circuit Court 107 Bay
Wall Realty & Investment Co, J Edgar Wall pres and treas, Thomas C Hammond sec and mgr, Gidden's bldg
Wall & McKay (J P Wall, K I McKay), lawyers 322-325 Am Natl Bank bldg
Wallace Charles B, real estate 99 De Leon
Wallace David C, grocer 3302 7th av
Wallace James J, tchr Buffalo av s e cor 12th
Wallace J B, physician 706½ Franklin
Wallace & Co, loans 610½ Franklin
Waller Charles F, osteopath 509-511 Curry bldg
Wallis Fred H & Co, Fred H Wallis mgr, brokers Hendry & Knight Terminals
Walton The, Mrs J B Walton propr, 111½ Lafayette
Wambsganss Louis Rev (Lutheran), 412 E Michigan

The Florida Brewing Co. Owners of TAMPA WHOLESALE LIQUOR AND WINE CO.
BREWERS of HIGH GRADE BOTTLE and DRAUGHT BEER and Wholesale Dealers in DOMESTIC and IMPORTED WINE, CORDIALS and ALL POPULAR BRANDS of WHISKEY. Correspondence Solicited. TAMPA, FLA.

EDWARD M. GIBBON
401 Atlantic Nat'l Bank Bldg.
JACKSONVILLE, FLA.

CIVIL AND CONSULTING ENGINEER
Surveys and Subdivisions of Large Tracts of Land for Colonizing Purposes a Specialty

Warder Walter J, real estate 12 First Natl Bank bldg
Warner Harry G, curios 100 Lafayette
Washington Charles S, tow boat contr rr 314 Water
Waters Bully F, grocer 1904 Nebraska av
Watson Robert E, transfer 22d s w cor 5th av
Way & Devore (E B Way, W W Devore), restaurant 609 Franklin
Weaver Moses G, concrete mfr 1617 Franklin
WEBSTER HENRY D, Attorney-at-Law 5 Knight Bldg
WEEDON LESLIE W DR, Specialist Eye, Ear, Nose and Throat, 207-8 Am Natl Bank Bldg
WEEKS & WILDER CO THE, George Weeks Pres, R L Wilder Sec and Treas, Real Estate 401 American Natl Bank Bldg, Tel 2012 (See page 421)
Weimer Henry, photogr 816½ Franklin
WEINFELD REALTY CO (Samuel E and Henry J Weinfeld), Real Estate, Insurance, Stocks and Bonds 410-412 Curry Bldg
Weisberg Charles, dry goods Main n e cor Howard av, W T
WELLS LAND CO (D S Wells, W E Johnson), Real Estate, City and County Property 603½ Franklin (See page 423)
Wells Wm E, physician 316½ Franklin
West Coast Auto Co, F J and V A James propr, automobiles 905 Florida av
WEST COAST MAIL ORDER HOUSE, P S Joh Propr, Wines and Liquors 207 Franklin (See adv in Classified Wines)
West Colon C, contr 508 E Constant
*West Eugene V, phys 1214 Central
West Hyde Park School, Edwin McMullen prin, 12th av cor Cypress, W T
*West Hyde Park School, Joseph King prin, S Dakota av nr Platt, H P
West Tampa Auditor's Office, W L Ligat auditor, 236 Howard av, W T
West Tampa Building & Loan Association, Hugh Brady pres, Peregrino Rey vice pres, A T Moore sec James D Macfarlane treas 1501 Howard av, W T
West Tampa Fire Department, W I Logan chief 295 Main, W T
West Tampa Ice Co, J B Cutler propr W H Cribbs supt 195 Main, W T
West Tampa Land & Improvemen Co, Philip H Collins pres, Jame D Macfarlane sec, Hugh C Macfar lane treas, real estate 1501 Howar
West Tampa Marshal's Office, A Logan marshal 209 Main, W T
West Tampa Mayor's Office, Peregri no Rey mayor 293 Main, W T
West Tampa Novelty Works, Kirklan Lumber Co proprs, Cypress cor 19t av, W T
West Tampa Postoffice, L C Heid clk in charge 335 Main, W T
West Tampa Public School, J L Boyn ton jr prin 378 Green, W T
West Tampa Superintendent of Pub lic Work's Office, H C Macfarlan supt 146 Howard av, W T
West Tampa Tax Assessor's Office W S Barret tax assessor 146 How ard av, W T
West Tampa Tax Collector's Office A T Moore collr 146 Howard av W T
West Tampa Treasurer's Office Joseph Simpson treas, 228 Main W T
West Tampa Water Works, A J White supt 195, W T
West W A, county commissioner Court House
West W A & Co (W A West, Harry Veatch), blksmiths 203 Marion
Western Union Telegraph Co, H Trent mgr 316 Franklin
Wetzel Frank S, tchr 2211 Florida av
Whigham Sarah E B, tchr 374 Green W T
Whitaker Charles C, lawyer 3-4 Exchange Nat'l Bank bldg
Whitaker E V, lawyer 504½ Franklin
Whitcomb J Howard, transfer 811 Tampa
*White Jerry, grocer 1109 4th av
White John C, lawyer 14 Knight bldg
White Rose Saloon, Walter Nance mgr 213 Lafayette
White Star Laundry (Hales & Burns), 202 Cass
Whitehead Henry E, meats 1016 Florida av
Whitehurst W W, county commissioner Court House
Whiteside Richard D, dentist 1510½ 7th av

The CARMICHAEL & SON CO.
PRICE LIST ON PAGES 7 AND 8
Long Distance Phone 37 OCALA, FLA. P. O. Box 609

WINES, LIQUORS AND CIGARS

Whitney Joseph E, dairy s s Buffalo av 2 e Nebraska av
Whittenburg & Lesley (F P Whittenberg, Theo Lesley), wagon mfrs 1008 Horatio
Whittle D B Novelty Works, D B Whittle propr, planing mill cor Constant and Lozano av
Wicker Ethel A, tchr 1900 Morgan
Wicker Isabel W, tchr 203 Verne
Wier T M, real estate 512½ Franklin
*Wiggins Harry W, shoemaker 304 Cass
Wilder & Co (F Badger Wilder), custom house brokers 9 Arcade
Wilkes J M, dentist Gidden's bldg
*Williams Annie, nurse 819 E Harrison
*Williams Cigar Co, R L Williams propr 1111 E Scott
*Williams Ephraim F Rev (Methodist) 506 E Harrison
Williams F M, real estate 410½ Franklin
*Williams George W, barber 709 Polk
Williams George W, fish 1806 14th
Williams James W, contr 1012 De Leon
*Williams Maria E, millinery 605 Polk
Williams Orlando L, orange grower 403 7th av
*Williams Paul J, barber 519 Polk
Williams Pharmacy, W T Green mgr 1116 Franklin
*Williams Thomas J Rev (Methodist), 1511 Jefferson
Williams & Peacock (W K Williams, T C Peacock), barbers 707 Franklin
Wilson Thomas L, grocer 1107 7th av
Wilson and Co, T L George mgr, money brokers 32 City Sav Bank bldg
Wilson & Whitley (A J Wilson, J M Whitley), saloon 1102 Franklin
Wing Chin, restaurant 1005 E Scott
Wing Harry, laundry 307 Polk
Wing Lee, laundry 1808 15th
Wing Sam, laundry 1808 14th
Wing Sing, laundry 1210 Franklin
Winnard James F Rev (Presbyterian) 403 E Palm av
Winton Mac R, physician 609½ Franklin
Witt Currie B, whol grocer 505 Ashley
WITT ELI, Wholesale and Retail Cigars, Cigarettes and Tobaccos 505 Franklin
Witt Frank, grocer 2102 E Michigan
Witt & Cross (C H Witt, A H Cross), whol fruits 107 Whiting
Witt & Wilder (Eli Witt, H Welder), billiards 207 Twiggs
Witter J Belle, teacher 1910 Morgan
Wittmeyer C E, contr and builder 201 Cass
WOLF BROS (Morris and Fred), Clothing, Men's Furnishings and Shoes 808 Franklin
Wolff Mission School, Joseph Baker prin 16th s e cor 13th av
Woman's Home and Hospital, Miss Elizabeth R Davis matron 105 W Ross av
*Woodard Zola, tchr 1514 Pierce
Worrell & Davis (Oscar Worrell, Walter F Davis), plumbers 203 Cass
Worth Clara G, tchr 106 W Michigan
Wyatt-Tarr Co, R A Crowell pres, R H Tarr sec and treas house furnishings 608 Franklin
Yado Felix, grocer 144 Armina, W T
Ybor City Building & Loan Association, Adelberto Ramirez pres, S L Biglow sec, E W Monrose, treas 1915½ 14th
Ybor City Grammer School, W B Hathaway prin E Michigan av bet 14th and 15th
Ybor City Harness Co, W R Bartlett propr 1817 15th
YBOR CITY ICE WORKS, Florida Brewing Co Proprs 5th av cor 13th (See right bottom lines and page 420)
Ybor City Land and Improvement Co, Edward Manrara pres, P O Knight vice pres and atty, Silas L Biglow sec and treas 1915½ 14th
Ybor City Loan Co, C W Boone mgr 1419 7th av
Ybor City Pharmacy (P H Herndon, G E Allen), 1601 7th av
Ybor City Post Office, Frank Sanford clk in charge 1603 7th av
Ybor City Tile Co, Paul Yumean mgr n w cor 19th and 1st av
Ybor Rafael M, cuban consul 314-316 Curry bldg
Ydigori Bernado, grocer 210 Howard av W T
Youdal James W, restaurant 20th s w cor 2d av
Young Joseph T, livery 1601 16th

A. J. CESERY COMPANY
Office and Factory, Foot East Bay St., Jacksonville, Florida
PHONE 1250
Reinforced Concrete Construction, Compo-Stone, Ornamental Plaster Work, Ceramic Tile Work.

A. J. CESERY COMPANY
Plaster Capitals for Exterior and Interior Use, Plain and Ornamental Plaster Work, Ceramic Tile, Artificial Marble, Etc.
PHONE 1250
Office and Factory, Foot East Bay St., Jacksonville, Florida

Young Men's Christian Association, J M Graham gen sec Florida av n w cor Zack
Young Roy, real estate 5 Hampton block
Young & Gaither (J L Young, W C Gaither), confrs 512 Franklin
Zambito Salvatore, meats 1810 17th
Zapatero Jose, shoemaker 1829½ 7th
Zarilli Lawrence, tchr 2003 Taliaferro
*Zayar Angela F V, tcnr 1023 6th av
Zelleguez Rafael, saloon 1500 6th av
Zimmerman Wm F, lumber 111 Hyde Park av

TANGERINE. Population 150. In Orange county, 25 miles northwest of Orlando, the county seat and nearest banking point, and 3½ from Zellwood, the nearest shipping point. Mail, daily.
Baer James A, nursery
Stewart John L, general store

TANTIE. A country postoffice in St Lucie county, 40 miles southwest of Ft Pierce, the county seat, banking and shipping point. Mail, semi-weekly.
Hancock Leroy, general store
Raulerson L M, general store
Raulerson Peter, county comnr

TARPON SPRINGS. Population 1,500. An incorporated town on the A C L R R and on the Anclote river, in Hillsboro county, 28 miles northwest of Tampa, the judicial seat. Has churches of the various denominations, a bank, a saw mill, 2 hotels, and a weekly newspaper, the Leader This is one of the largest sponge markets in the United States. There is fine boating, fishing and bathing. The principal shipments are sponges, oranges and lumber. Tel W U. Exp, Southern. Telephone connection.
John C Beekman, postmaster.
Albaugh Andrew P, physician
Alderman J W, sawmill and grocer
Alifantes Antoni, restaurant
Alifantes Stalnos, restaurant
Anclote Fish Co, J J Hope mgr
Andrews John, tailor
ANGEL JOSEPH H (Bonita Importing & Manufacturing Co), Dep Fish and Game Warden Lock Box 346
Arfaras N G, sponge packer
Baggett J M, dentist
Baggett Mary, music teacher
Beekman John C, postmaster
Belcher Irving J, physician
Biakos Antoni, shoe maker
Boardman Louis S, plumber
BONITA IMPORTING & MANUFACTURING CO (J H and M E Angel) Mail Order House, Lock Box 346 (See adv)

Bonita Importing
—AND—
Manufacturing Co.
P. O. Boxes 139 and 346
Tarpon Springs, Florida

Bronson Willis N, feed
Cabouris Nicholas, restaurant
Cadwallader Wm O, baker
Carvainis Peter, dry goods
Castaing Willis, contractor
Catsiniyos George, baker
Cavouras D A, restaurant
Cheyney Paul, hardware
Coachman Benjamin H, meats
Cobakis Peter, restaurant
Cogan John F, contractor
Constantinu Trefon, jeweler
Cotomatis Antonios, confectioner
Cowart Malachiah, dry goods
Craig James N, agt A C L and Sou Express Co
Craver J M & Co (J M and M J Craver), general store
Cretekos George N, ship chandlery
Diamandis John, sponge operator and grocer
Dimytrisdes Costas, restaurant
Douglass C L, city clerk and tax colr
Douglass C L Mrs, music teacher
Douglass James, physician
Douglass Nicholas, grocer and saloon
Drivas Nicholas, grocer and saloon
Driver Casey, grocer
DURRANCE J R, Shipper of Oranges, Grapefruit, Tangerines, Watermelons, Cantaloupes, Etc
Economos Peter, grocer
Eleas John, restaurant
Eubanks Robert L, saloon
Falk & Bro (Offin and Morris), gents furnishing
Fassol & Saclarides (John Fassol, Peter Saclarides), confectioners
Fernald's G W Son, L P Fernald propr general store

3 DAYS TREATMENT CURES DRINK HABIT AT
THE NEAL INSTITUTE
1016 EAST DUVAL STREET JACKSONVILLE

Ferns Hotel The, C H Lee mgr
Gause C A, contractor
George Roy S, physician
Greek-American Sponge Co, G A Cowsert mgr
Homeworth Inn, T J Petzold propr
Hope S E, fish and oysters
Jimis Athaviassus, restaurant
*Johnson Frank, tailor
Jones R T, marshal
Kalimeris & Kritsidimas (Antonio Kalimeris, Apostolos Kritsidimas), ship chandlery
Kaminis Arthur, machinist
Knowles Conrad N, meats
Leousis Argios, saloon
Lewis John, restaurant
Lewis Manuel, baker
Lide D R, dentist
Liles Edward B, grocer, city tax assessor
Linn Alexander Rev (Presbyterian)
Louden G A, sponge operator
Luludakis Michael, fruits
McAroy E J Mrs, druggists
*McKinley Jefferson, grocer
Macrenariss & Pterudis (Manuel Macrenariss Vesilios Pterudis), sponge operators
Mainaris Theophanis, restaurant
Mann A A Rev (Methodist)
Marinos Nicholas, shoe maker
Mathasis John, restaurant
Mathews George G, editor Tarpon Springs Leader
Meres E R, sponge operator
Moseley-Nicks & Co (R L Moseley, Henry Nicks), lumber mfrs
Montsatsos Angelo, baker
Montsatsos Kostas, baker
Mylonas Tassos, barber
Nash & Co, W T McMurray mgr real estate
Nicolapulos & Smirlis (Costas Nicolapulos, Stavros Smirlis), confrs
Noblit C E Hardware Co The, G E Noblit pres, W H Gourley vice pres and treas, T M Cowart sec
Norsworthy John R, agt Tampa & Gulf Coast Ry
Northup George Rev (Methodist)
Olympias Costas, saloon
Osborne Josephine, teacher
Palaskas Demetri, barber
Papageorgiou George, baker
Papps T S, fruits
Papps & Drapan (T S Papps, Charles Drapan), grocers
Paskalakis Polidefkio, pool
Pillano America, teacher
Polar Ice Works, Bert Louden mgr ice mfrs
Pontazis Costas, barber
PRICE C C, Custom Tailor (See adv)

C. C. PRICE
Cleaning, Pressing and Repairing
Opposite Tampa & Gulf Coast Railway
Phone 76 H. Tarpon Springs, Fla.

Pselakes & Laklavos (Cristopher Pselakes, Peter Laklavos), pool
Roberts W T, sailmakers
Rosier Samuel T, blacksmith
Saclaridis Nicholas, confectioner
Sakeotis Nicholas, meats
Sammons R H, mayor and justice of the peace
Scott H E, machinist
Sloan A E Rev (Baptist)
Smith A E, mgr Tarpoon Springs Telephone Exchange
Smitzes & Santos Co, Spero Santos mgr cigars and tobaccos
Sorros & Gerontis (Nicholas Sorros, George Gerontis), barbers
SPONGE EXCHANGE BANK (Capital $30,000), W J Baker Pres, L P Fernald Vice Pres, A M Lowe Cashier (See adv)

W. J. BAKER, President
L.P.FERNALD, Vice-Pres. A. M. LOWE, Cashier
The Sponge Exchange Bank
Capital $30,000.00
Surplus $15,000.00
Special attention given to collections
TARPON SPRINGS, FLA.

Stamatiades Bros (Manuel and Nicholas), restaurant
Sykes John, meats
Tarpon Springs Board of Trade, J K Cheyney pres, J C Beekman sec, L D Vinson treas
Tarpon Springs Leader, G G Mathews editor
Tarpon Springs Lumber Co, J K Cheyney mgr
Tarpon Springs Telephone Exchange, A E Smith mgr

E. Z. JONES CO. CUT OVER LANDS TIMBER LANDS
If in the market to buy would like to furnish references
Atlantic National Bank Bldg., Jacksonville, Fla.

FOR RELIABLE INSURANCE CALL ON
J. S. WALTER & CO.
TARPON SPRINGS, FLORIDA
Over Webster's Drug Store, Tarpon Ave.
We also deal largely in REAL ESTATE Houses to Rent
LIST YOUR PROPERTY WITH US
We also have for sale a very large number of
TELEPHONE and TELEGRAPH POLES
of all sizes, as well as FENCE POSTS

CIVIL ENGINEERS AND SURVEYORS
RAILROAD WORK A SPECIALTY
ELLIS, CURTIS & KOOKER
JACKSONVILLE, FLA.
PHONE 948.
ROOMS 210, 211 & 212 REALTY BLDG.

Telese John, tailor
Tsimas John, photographer
Tyrell W J Rev (Catholic)
Van Winkle N A, contractor
Venetoullis Venetoilis, restaurant
Vinsen Levin D, furniture and dry goods
Vlahos Theodore, sponge operator
Wallo Charles, laundry
WALTER JUDSON S (J S Walter & Co), Deputy Collector of U S Custom (See adv)
WALTER J S & CO (J S Walter), Real Estate and Insurance (See adv)
Webster Charles D, druggist
*Williams Edward A, grocer
Williams Jerome B, barber
Williams R J, ins agt
Wortman Mary, teacher
Youngblood Daniel, livery
Zempeles Salellarios, restaurant
Zudor D E, sponge packer
Zurdos John & Co (John Zurdos, Stelios Buhlas), saloon

TAVARES. Population 250. The county seat of Lake county is located on the S A L, the A C L, and the T & G R Rs, and on the Ocklawaha river, 200 miles south of Jacksonville, and 5 miles from Eustis, the nearest banking point. Has Congregational and Methodist churches and a weekly newspaper, the Tavares Herald. Tel, W U. Exp, Southern. Telephone connection. J H Vanderhaven postmaster.
Anderson Clara, dress mkr
Butler George A, city clk treas and assessor
Carnes T P, restaurant
Duncan H H, lawyer and county clk
Eads Rev James (Meth Epis Church, South)
Entz G W Mrs, dress mkr
Frier Robert D, general store
Glisson W N, agt A C L and T & G Rs
Hamrick W J, general store
Hannah O E, livery
Highland Citrus Sub-Exchange, M E Miller local mgr
Kleiser R F, physician
Lake Abstract Co, E S Burleigh sec and treas
Lake County Manufacturing Co, J M McCormick pres, O E Hannah sec and treas general store
Latimer W H, mayor
Long W G, county tax collr
Loper Charles T, marshal and city tax collr
McCORMICK JOE M & CO, J M McCormick, H C Hannah), Novelty Works, Planing Mill, Lumber, Laths and Shingles
Murhee H E, sheriff
Nutt R L, county tax assessor
Orth C M, contractor
Osceola Hotel, Warren H Williams mgr
Phillips Rev W O (Congregational)
Tally E M, county judge
Tavares Development Co, Winslow D Jennings pres, E S Burleigh sec and treas real estate
Tavares Herald, T P Carnes editor
Vanderhaven Joseph H, postmaster
Williams J L, agt S A L Ry

TAYLOR. In Baker county, 16 miles northwest of Macclenny, the county seat, 7 from Baxter, the near-

SODA FOUNTAINS | The only concern in the South carrying complete Soda Fountains in Stock. GET OUR PRICES, INSTALLED
33 WEST FORSYTH ST. JACKSONVILLE, FLA. SOUTHERN FIXTURE & SUPPLY CO.

est shipping point, and 39 from Jacksonville, the nearest banking point. Mail, daily.
Taylor Thomas P & Co, general store

TAYLORVILLE. Population 300. On the A C L R R, in Lake county, 24 miles southwest of Tavares, the county seat, and 20 from Leesburg, the nearest banking point. Tel W U. Exp, Southern.
Edge Elliott E, turpentine saw mill and general store
Edge-Dowling Lumber Co
Edge Mercantile Co

TELOGIA. A recently established postoffice in Liberty county. Quincy is its banking point.
Causey Bros, saw mill
Clio Mfg Co, saw mill
Cook Lumber Co, saw mill
Day P H, general store
Gretna Naval Stores Co
Griffis D B, general store
Lake Jackson Lumber Co
McClellan Bros, saw mill
Majors & Mazworth, saw mill
Sullivan Mfg Co, saw mill
Thomas T E, saw mill

TERRA CEIA. Pouplation 500. On Tampa Bay, in Hillsboro county, 12 miles north of Bradentown, the county seat, and 10 from Palmetto, the nearest banking point and railroad station. Has a Baptist church and a public school. E C Abel, postmaster
Abel E C, wood and plantation supplies
Armstrong F C, general store
Boyett J G, general store
Fletcher J R, blksmith
Howard & Kennedy, crate material and fertilizers

TERRELL. Population 25. On the S A L R R, in Hernando county, 16 miles east of Brooksville, the county seat. Exp, Southern.
Bremer F H & Co, novelty works
Cobb T A, meats
Hall Lumber Co
Lester, Pope & Co, turpentine
Tedder, McLeod & Co, saw mill
Terrell Commissionary, general store

THELMA. A country postoffice in Taylor county, 22 miles south of Perry, the county seat, usual shipping and banking point. Mail, daily.
Blue Creek Co, turpentine and general store

THERESSA. Population 100. On the G S & F Ry, in Bradford county, 8 miles south of Starke, the county seat. Hampton is the nearest banking point. Exp Southern. H Bristow postmaster.
Bristow H, general store and express agt
Cauthen & Co, shingle mill

THONOTOSASSA. Population 250. On the A C L R R, in Hillsboro county, 14 miles from Tampa, the county seat and nearest banking point. Tel W U. Exp. Southern. A W Rigby postmaster.
Hazen D E, rr and exp agt
Hazen E E Mrs, hotel
RIGBY A W General Store

TIGER BAY. Population 300. On the A C L R R, in Polk county, 12 miles south of Bartow, the county seat and banking point. Exp, Southern. Telephone connection. F. E. Howard, postmaster.
Collins W B & Son, general store
Kersey G H, general store
McAuley A M, livery
Palmetto Phosphate Co (Inc)
Tiger Bay Trading Co, general store

TILLMAN. A flag station on the F E C Ry, in Brevard county, 44 miles south of Titusville, the county seat. Mail, daily.

TISONIA. A rural post office in Duval county, Jacksonville is its banking point.
Eubanks W H, turpentine

TITUSVILLE. Population 1,100. The judicial seat of Brevard county in an incorporated town, located on the F E C Ry, and on the Indian river, 155 miles south of Jacksonville. Has Baptist, Catholic, Episcopal, Methodist and Presbyterian churches, a bank, first class hotels, extract works, ice factory, electric light plant, 2 weekly newspapers, the East Coast advocate and Florida Star. Tel W U. Exp,

A. J. CESERY COMPANY
Office and Factory, Foot East Bay St., Jacksonville, Florida
PHONE 1250
Plain and Ornamental Cement Work, Cement Blocks, Cement Tile Sidewalks, Cement Coping, Steps, Columns Etc.
ESTIMATES FURNISHED.

GRAPE FRUIT and ORANGE TREES
Grown stocks on roots suited for various sections of Florida. Complete stock at right prices.
No White Fly or other Injurious Diseases
THE GRIFFING BROS. CO., Nurserymen Jacksonville, Fla.

A. J. CESERY COMPANY
PLASTER WORK IN ALL ITS BRANCHES, Wainscoting, Fireplace, Art and Ceramic Mosaic, Plain and Vitrified Tile Work.
PHONE 1250
Office and Factory, Foot East Bay St., Jacksonville, Florida

HOTEL DIXIE
TITUSVILLE, FLA.
European Plan $1.00 per day and up American Plan $2.50 per day and up
Restaurant a la Carte Serving Local Fish, Game and Fruit
Wild Duck, Quail, Snipe, Wild Turkey and Deer Shooting, Salt and Fresh Water Fishing
P. S. ERRICSON, Propr.

Southern. Telephone Connection. Fred M Taylor postmaster
Alpine Cottage F A Losley propr
Anthony Bros (J R jr, A P and E D), gents furnishing
Bailey Selby E, wholesale fish
Bailey W J, wholesale fish
Banner Drug Store (J C and D H Spell)
Benecke Henry, orange grower
Brady E L, orange grower
Brady E L & Bro (E L and L A), grocers
Brown J P, sheriff
Cameron John, jeweler
Chappell Fred B, mgr W U Tel Co
Cockshutt Thomas J, supervisor of registration
Collins Celestine Mrs, confectioner
Decker L R, contractor
DeCourcey Thomas F, agt F E C
Denham C J & Co (C J Denham, E J Midena), dry goods and shoes
Denham J E Mrs, music teacher
Deppe Frank, baker
Dodson Ida M, novelties
Dressler Paul, baker
Duren George F, meats and orange grower
East Coast Advocate, C H Walton editor and propr
ERRICSON P S, Propr Hotel Dixie
Eureka Fish Co, G G Brockett, wholesale fish
Florida Star The, E B Wager editor and propr
Frosher Andrew, orange grower
Gardner Charles A, furniture, dry goods, crockery and shoes
Gardner George B, orange grower
Gaulden D L, lawyer
Giles Walter P, plumber
Goldsmith Wm E, grocer
Gruber M A Mrs, music teacher
Hall P J, contractor
Hall W H, county tax assessor
Hanford G W Mrs, dress maker
Harris F H Rev (Methodist)
Hatch R F, county commissioner
Heaton Wm A, county commissioner
HOTEL DIXIE, P S Erricson Propr Europeon $1.00 and Up, American $2.50 and Up (See adv)
Hotel Sterling-Palmhurst, A F Falck propr
Indian River State Bank (Capital $25,000), James Prichard pres, D B Prichard vice pres, R B Haddon cashr
Ives B F, orange grower
Johnson Bert, pool
*Johnson Perry J, barber
Johnson Thomas, orange grower
Jones John C, state attorney circuit No 7
Jones Minor S, judge circuit No 7 and orange grower
Joyner Robert W, agt Sou Express Co
Losley Frederick A, pool
Mandaville G L, jeweler
Miller James E, dentist
Morey Lawrence J, grocer
Mullikin W V B, photographer
Myers Cottage, Mrs W H Myers propr
Norton Samuel J, restaurant
Osban Joseph M, livery, county commissioner
Osteen Samuel A, county commissioner
Paxton L R, county surveyor
Pritchard James & Son (James and D B), hardware
Rice S E, orange grower
*Rivers Henry R, barber
Robbins George M, attorney at law
Robbottom J Percy Rev (Episcopal)
Rogero C J, plumber
Rolland Elizabeth J, nurse

Arch Supports, Orthopedic Apparatus, Crutches
THE NELMAUR CO., 210 W. Forsyth St.

Spell James C, physician
Scobie Bros (G W jr and F S), wholesale fish
Scobie G W, wholesale fish
Stewart A A, county clerk and auditor and orange grower
Stones Wm Rev (Baptist)
Taylor Frederick M, post master
Teeter Susie, teacher
Titusville Boat Co, Leon S Wilson propr
Titusville Electric Co, James Prichard pres
Titusville Ice Co (W H Ford, D C Edwards), ice mfrs
Titusville Pharmacy (H G Utley, G M Robbins)
Tull R B, real estate
Utley Harry G, physician
Wager Ellis B, editor and propr The Florida Star, pianos and organs
Walker John R, supt public instruction, furniture and dry goods
Waller John M, marshal and tax collector
Walton Charles H, editor and propr East Coast Advocate
Webb Frederick J, lawyer
Western Union Telegraph Co, F B Chappell mgr
Wilson B R, physician, mayor and county judge
Wilson J P, city clerk, treas and tax assessor
Wright P H, county tax collector

TOLEDO. A rural postoffice on the F E C Ry and on the Indian river, in St. Lucie county, 21 miles north of Ft. Pierce, the judicial seat and banking point. Exp, Southern.

TRENTON. Population 100. On the A C L R R, in Alachua county, 35 miles from Gainesville, the county seat. Exp, Southern. Telephone connection. W F Beach, postmaster.
Dake C C, blksmith
Clyatt O S, drugs
DuPuis Mathew, livery
Durance J A, meats
Hardee Bros, general store
Jones R H, general store
Sanderson & Co, general store
Trenton Bottling Works
Wade & Bell, lumber and contractors
Watson & Sons, General store
Wynn Bros, general store
Yancy Ola, millinery

TRILBY. Population 250. On the A C L R R, in Pasco county, 6 miles from Dade City, the county seat and banking point. Tel, W U. Exp, Southern. W. S. Kuster, postmaster
Abbott Joseph M, druggist and physn.
Abbott W C, justice of peace
Bankston A H, general store
Bankston Harrison K, grocer
Bankston Mrs Lydia, dressmkr
Bankston & Stephens (Forrest Bankston, Thomas and John Stephens), general store
Blitch Thomas, grocer
Bradham Henry, truck grower
Bradham & Allen, meats
Byrd H O, physician
Byrd & Dorrs Lumber Co
Christopher House
City Drug Store
Croft T E, truck grower
Croft W A, truck grower
Crum David, truck grower
Edwards Walter H, mayor and general store
Hilliard V G, barber
Johnson H V, jeweler
Kuster Wm S, postmaster and grocer
Morgan W C, truck grower
Morrison & Macon, planing mill
O'Berry E R, teacher
Peterson McNeal & Co (W R Peterson, E H McNeal), saw mill and naval stores
Roller J J, hotel and livery
Triby House, H C McRae propr
Valentine H T, blacksmith
Wilson S N, general store

TROPIC. Population 45. On the Indian river, in Brevard county, 35 miles south of Titusville, the county seat, 3 from Eau Gallie, on the F E C Ry, and 15 from Cocoa, the nearest banking point.

TUCKER. A recently established postoffice in Pasco county. Dade city is the banking town.
Baker Bros, general store
Pearce Mrs A O, grocer
Weeks Bros & Co, turpentine and general store
Weeks & Rewis, general store

TURA. A rural postoffice in De Sota county, 25 miles northwest of Arcadia, the county seat, and 16 from Wauchula, its shipping point. Mail, semi-weekly.

ENGINES
Gasoline, Naptha, Distillate, Petrol, Kerosene, Alcohol, Producer Gas and Steam, Stationary or Marine
HILLSBOROUGH HARDWARE CO.
1112-1114 FRANKLIN ST. TAMPA, FLA.

FLORIDA LIFE INSURANCE CO.
JACKSONVILLE, FLA.
$100,000.00 Deposited with State Treasurer for Protection of Policy Holders
WE PAY CLAIMS AT SIGHT

Nobles D A, general store
Smith Noah, general store

TURKEY CREEK. Population 100. On the S A L Ry, in Hillsboro county, 18 miles east of Tampa, the county seat, and 4 from Plant City the nearest banking point. Has Baptist and Methodist churches, a public school and a saw mill. Tel, W U. Exp, Southern. Thomas J Stone, postmaster
Hooker R C, general store
Moody N E, general store
Turkey Creek Naval Stores Co

TURNBULL. A country postoffice on the F E C Ry, in Brevard county, 9 miles northwest of Titusville, the county seat and banking point. Exp, Southern. A. J. Carter, postmaster.
Carter A J, gardener and fruit grower

TURNERS. A recently established postoffice in Lee county.

TYLER. Population 50. In Alachua county, 30 miles west of Gainesville, the county seat and usual banking point, and 12 from Bell, its shipping point. Mail, daily.
Council R B, general store
Roberts J F & Co, saw mill
Shore L V, saw mill
West Fla Milling Co, saw mill

TYNER. In Hamilton county. Has rural delivery from Genoa.

UMATILLA. On the A C L R R, in Lake county, 12 miles north of Tavares, the county seat and banking point. Tel W U. Exp, Southern.
Collins R L, dry goods
Epps J N & Co, general store
Fink W R, jewelry
Guerrant D R P Rev
Hannah A J, dentist
Hannah F B, dentist
Kennedy L E, supt public instruction
Patrick C B & Co, general store
Petteway G S & Co, turpentine and general store
Rice R F, hotel
Roberts Charles M, drugs
Smith T A, general store

UNION. A postoffice in Walton county, 8 miles northeast of De Funiak Springs, the county seat, banking and shipping point. Mail, tri-weekly.
Edwards J C, general store

UPCOHALL. A rural postoffice in Lee county, on the Caloosahatchee river, 9 miles northeast of Ft. Myers, the county seat and banking point. Mail, daily.

UTOPIA. A recently established postoffice in Dade county.
Clements & Co, general store

VALKARIA. Population 50. On the F E C Ry., in Brevard county, 49 miles south of Titusville, the county seat, and 9 miles from Melbourne, the nearest banking point. Tel W U. Exp, Southern.
Brainard L K, fruit grower
Henderson J H, meats
Pierce Dr V, orange grower
Savage S S, meats
Suedelins E, whol fish
Wells W T, orange grower
Yates W N, vegetables

VALLE. Postoffice Westville, a station on the L & N R R, in Holmes county, 15 miles southwest of Bonifay, the county seat, and 13 miles from De Funiak Springs, the nearest banking point. Tel, W U. Exp, Southern.
Brigmon Bros, saw mill
Melvin L W, blksmith
Miller J W, grist mill
Watson G W, turpentine

VALRICO. Population 50. On the S A L Ry, in Hillsboro county, 14½ miles east of Tampa, the county seat, and banking point. Exp Southern
Valrico Sand Stone Co

VENICE. Population 50. On the Gulf of Mexico, in Manatee county, 32 miles south of Bradentown, the county seat, and 22 from Sarasota, the nearest rail approach and banking point. Stage daily to Sarasota. A F Wrede, postmaster
WREDE A F, General Store

VENUS. Population 35. In De Soto county, 32 miles southeast of Arcadia, the county seat, nearest banking and shipping point. Mail tri-weekly

BOILERMAKERS
MERRILL-STEVENS CO.
JACKSONVILLE, FLA.

WATERMAN CO.

135 W. BAY ST. JACKSONVILLE

Mfrs. of Lodge and Church Furniture
Clothing Cabinets, Barber and Saloon Fixtures, Mirror Plates, Plate and Art Glass, Interior Construction

VERDIE. A postoffice in Nassau county, 6 miles south of Crawford, its shipping point. Mail daily

Dutton Turpentine Co
Hicks S M, saw mill
Verdie Tie Co
Walker V, saw mill

VEREEN. A station on the S A L and N B R Rs, in Wakulla county, 25 miles northeast of Crawfordsville, the county seat, and 13 from Tallahassee the nearest banking point. Telephone connection

Fennell E D, grocer
Russ & Rhodes, turpentine and general store
Rutherford S, general store
Thomas J L, general store

VERNON. Population 200. The judicial seat of Washington county, is located on Holmes river, 115 miles east of Pensacola, and 16 from Chipley, the nearest rail approach and banking point. Mail daily. L D McFatler, postmaster

Barfield C F, grist mill
Brock J E, hotel
Brock & Brock, general store
Brooks R L, general store
Brooks & Godwin, general store
Burdeshaw J W, blacksmith
Carter J T, pool room
Davis J W, blacksmith
Dawkins N G, physician
Gilbert W J, general store
Hinson H, hotel
Howell J W, general store
Hutchinson I A, lawyer
Jackson J G, turpentine
Jackson J L, general store
Johnson C C & Co, turpentine
Johnson Mrs M C, millinery
Johnson & Moody, saw mill
Jones J M, general store
McFATTER S D, General Store
Melvin C R, general store and barber
Morris A E & Son, general store
Parish Bros, general store, gin mill
Porter Bargain Co, general store
Reynolds J E, general store
Roche E A, general store
Ships A J, general store
Skipper L M, general store
Vernon Cash Store, drugs

VERO. Population 150. On the F E C Ry, and on Indian river, in St Lucie county, 13 miles north of Ft Pierce, the county seat and banking point. Has a Methodist church and a public school. Exp Southern. Henrietta M Ford, postmaster

Anderson W F, fish
FORD A A, General Store
Gifford F C, general store
Penny N O, fruit grower
Roach O, fish
Roberts J E, fish

VETERAN. Population 100. Formerly known as Disston City, is located on Tampa Bay, in Hillsboro county, 25 miles southwest of Tampa, the judicial seat, and 6 from St Petersburg, the nearest rail approach and banking point

Weaver W J, grocer

VICTORIA. Population 100. On the S A L Ry, in Orange county, 23 miles from Orlando, the county seat, and 9 from Eustis, the nearest banking point. Exp Southern. L B Walling, postmaster

Gaines George T, lands and real estate
Walling J R, general store
Walling L B Lumber Co

VIKING. Population 150. On the F E C Ry, and on the Indian river, in St Lucie county, 5 miles from Ft Pierce, the county seat and banking point. Exp Southern. J W Hodge postmaster

Daniels M B, pineapple grower
Daniels S D, pineapple grower
Gibbons Charles, pineapple grower
Hodge & Sons, general store
Hilseth John, carpenter
Sweet A C, pineapple grower
Sweet G, pineappde grower
Williams H, pineapple grower

VILAS. A country postoffice on the A & N R R, in Liberty county, 20 miles from Bristol the county seat. Apalachicola is the nearest banking point. Mail daily

Elliott Alex, naval stores
Kimball Isham, physician
Southern Hardware Mfg Co, saw mill

A. J. CESERY COMPANY

Office and Factory, Foot East Bay St., Jacksonville, Florida
PHONE 1250

Reinforced Concrete Construction, Compo-Stone, Ornamental Plaster Work, Ceramic Tile Work.

POLK'S REAL ESTATE and FINANCIAL REGISTER
Is a Valuable Book of Reference in REAL ESTATE AND FINANCIAL CIRCLES.

A. J. CESERY COMPANY
Plaster Capitals for Exterior and Interior Use, Plain and Ornamental Plaster Work, Ceramic Tile, Artificial Marble, Etc.
Office and Factory, Foot East Bay St., Jacksonville, Florida
PHONE 1250

VISTA. Population 85. On the Suwanee river, in Levy county, 31 miles southwest of Bronson, the county seat, and 20 from Ellzey, on the S A L Ry, tri-weekly mail

WABASSO. Population 50. On the F E C Ry, and on the Indian river, in St Lucie county, 22 miles north of Ft Pierce, the county seat and nearest banking point. Exp Southern, F O James, postmaster
Carl T J, boat builder
Holt E A, notary and exp agt
Jones W T, fruit grower
Knowles D J, carpenter
Nelson & Davis (M Nelson, C Davis), oysters
Sears George, boat builder
Smith E E, fruit grower
Smith Jamison, general store
Southard S L, potato grower
Stoddard A S, carpenter
Vandiver Charles, carpenter
Wabasso Oyster Co (E J Davis)
Young F, whol fish

WACISSA. Population 70. On the S A L Ry, in Jefferson county, 15 miles south of Monticello, the county seat and banking point. Exp Southern. A Story, postmaster
Boland A J, general store
Dowling Park, naval storre
Groom E H, general store
Limestone Co, turpentine and general store
Moody J C, general store
Shepherd W E, general store
Story Isaac, general store
Wacissa Co, saw mill and turpentine

WADE. Population 100. On the A C L R R, in Alachua county, 20 miles northwest of Gainesville, the county seat, and 6 from High Springs, the nearest banking point. Has a Baptist church and a public school. E M Weil, postmaster
Dutton Phosphate Co
Gilmer Mrs E L, general store
Hadscck J A, general store
Reinhardt F C, general store
Riley J F & Co, general store
WEIL E M, General Store

WAKULLA. Population 200. On the S A L Ry, in Wakulla county, 12 miles northeast of Crawfordville, the judicial seat, and 16 from Tallahassee, the nearest banking point. Has a Methodist church and a public school. Exp Southern. Telephone connection.
Walter M Page, postmaster
Myrtlewood Lumber Co, turpentine and general store
PAGE WALTER M, General Store
Russ G E & Bro, turpentine and general store
Wakulla Turpentine Co

WALDO. Population 700. A prosperous town on the S A L Ry, in Alachua county, 15 miles northeast of Gainesville, the judicial seat, and 12 from Starke, both of which places afford banking facilities. Has Baptist, Episcopal, Methodist and Presbyterian churches, a public school, 2 hotels, the Waldo, being first-class in all its appointments, a cigar factory, a saw mill and a weekly newspaper, The Waldo News. Tel W U. Exp Southern. Telephone connection.
Mrs A M Atwater, postmaster
Bell Charles M, general store
Blakeley S Aiken, agt Sou Exp Co
Boring Joseph M, physician
Cauthen T M, lumber mfr
DeShea G M, strawberry grower
DeShea J F, strawberry grower
Doane Leander C, general store
Finleyson W D, general store
Green Joseph, strawberry grower
Harvey Henry W, truck grower
Hicks Dilgard, carriage repairer
Hogan Michael W, agt S A L
Harvard W B Mrs, music tchr
Jenkins Hannah Mrs, strawberry grower
Jolly Andrew, druggist
Kennard J B, meats
Millican E W, general store
Pruitt Crickett, editor Waldo News
Raulerson J W, strawberry grower
Renault Edward, baker
Scarborough G W, truck grower
Seigler D Mrs, dry goods
Stephens James E, dentist
Strickland House, Mrs James Strickland propr
Strickland Robert, livery
Summers J P, general store
Thomas Henry, strawberry grower
Tillis Thomas B, justice of the peace

THE ARROW BOAT CO.
L. CLARK, President
705 Atlantic Nat'l Band Building
Jacksonville, Fla.

Tillis T B & Son (Thomas B and Wm S), general store
Waldo House, J F Folks propr
Waldo News, Crickett Pruitt editor
Waldo Nurseries, T K Godbey propr
Weeks Orlando B, barber
Wilkerson James R, general store
Williams T D, strawberry grower
Williams T T, peach grower
Williams T T & Co (T T Williams, Mrs T T Williams, Mrs E E Manning), general store

---

WALKILL. A postoffice in Clay county. Green Cove Springs nearest banking point
Cotter R B & Co, general store
Fla Tie & Lumber Co
Wilcoxen E B & Co, turpentine and general store

WALL SPRINGS. A country postoffice in Hillsboro county. Tarpon Springs is the banking town

---

WALLACE. Population 25. A country postoffice in Santa Rosa county, 15 miles northwest of Milton, the county seat, banking and shipping point. Mail tri-weekly. M M Wallace, postmaster
Hardee C B, grocer
Hardee L T, general store
Nobles H W, saw mill and general store

WALLER. A country postoffice in Clay county, 16 miles west of Green Cove Springs, the county seat, banking and shipping point. Mail daily
Waller Turpentine Co

WALTON. A recently established postoffice in St Lucie county. Jensen is the banking town
Schuyler K E & Co, general store
Walton Fish Co
Waters J T, livery

WANNEE. Population 50. On the S A L Ry, in Alachua county, 50 miles northwest of Gainesville, the county seat and nearest banking point. Exp Southern
Slaughter Charles L, general store
Slocum A J, r r and exp agt
Smith L J, general store
Wannee Mfg Co, saw mill

WARD. A country postoffice in Leon county, on the Ocklockonee river, 32 miles southwest of Tallahassee, the county seat and banking point, and 28 from Quincy, the nearest rail approach. Mail daily
Chason E C, general store

WARRINGTON. Population 1,500. A naval reservation on Pensacola Bay, in Escambia county, 9 miles southwest of Pensacola, the judicial seat and banking point, with which it is connected by electric railway. Has Catholic, Episcopal and Methodist churches. Telephone connection. Cornelia Higgins, postmaster
Atsinger E W, general store
Bauer George, general store
Brady D A Rev (Catholic)
Campbell Sylvester, grocer
Cohron J W, grocer
*Collins Frank, barber
Dolphin Benjamin, general store
Dominick Lorenzo L, grocer
Glover Josephine, hotel
Herschkovitz Aaron, general store
Herschkovitz D, dry goods
Johnson Joseph D, grocer
Langley F, general store
Reilly C M, general store
Robinson Oliver, grocer
Warrington Ice Co, G R Wilkins sec
Washington Bros, grocers
Weggener Richard, physician
Weggener & Fell, drugs
Wheat Mrs E, hotel
White George, grocer and bakery
Wilkins G R, general store, sec and treas Warrington Ice Factory

---

WATERTOWN. On the S A L Ry, in Columbia county, 2 miles from Lake City, the county seat and banking point. Tel W U. Exp Southern. Telephone connection. A G Paul, postmaster
Bond C H, justice of peace
Cox C H, r r and exp agt
East Coast Lumber Co, A G Paul pres, J J Paul sec and treas
Robinson T J, constable
Wilson & Wilson (J W and H R Wilson), general store

ETON LUMBER CO.
SASH, DOOR and BLIND FACTORY, PLANING MILL, LUMBER, PINE and CYPRESS.
POLK AND CENTRAL AVE.
TAMPA, FLA.
TELS. 657 and 644

BAKER'S NOTICE Call and see for yourself. We have all kinds of Spices Flavoring Extracts
Pie Fillers, Jellies, Slab Chocolate, Cocoa and Cocoanut
Phone 3942 CANNON BROS. EXTRACT CO., No. 6 Viaduct, Jacksonville, Fla.

WATSON. A country postoffice in Liberty county, 6 miles north of Bristol, the county seat and shipping point. Mail semi-weekly

WAUCHULA. Population 1,000. An incorporated town on the A C L R R and on the Peace river, in De Soto county, 24 miles north of Arcadia, the judicial seat, and 245 from Jacksonville. Has Baptist and Methodist churches, a public school, 4 saw mills, concrete factory, a bank, 2 hotels and a weekly newspaper, The Florida Advocate. Stages daily to Ona, fare 50 cents and tri-weekly to Avon Park, fare $2.00. Tel W U. Exp Southern. Telephone connection. H B Rainey, postmaster

Anderson James T, saw mill

BANK OF WAUCHULA (Capital $20,000), A G Smith Pres, D O Ratliff Vice Pres, J C McEwen Cashr, O P Cowart Asst Cashr

Baxter F A Mrs, music tchr

Beeson Bros (James M and Wm B), druggists

Beeson James M, phys

Bethea W T orange grower

Boston G W, dentist

Bostwick E T, orange grower

Bostwick G W, orange grower

Bostwick L W, saw mill

Bowman The, Mrs J H Bowman propr

Brandenburg R L Rev (Baptist)

Burke Henry C, jeweler

Bush Joseph L, livery

Carlton Abner, orange grower

Carlton Albert, orange grower

Carlton Alfred, orange grower

Carlton Carl, orange grower

Carlton Charles, orange grower

Carlton Charles J, insurance

Carlton Gettis, orange grower

Carlton Lewis, orange grower

Carlton Thomas, orange grower

CARLTON & CARLTON, Albert Carlton Pres, C J Carlton Cashr, C S Carlton Asst Cashr, Bankers, Personal Responsibility $180,000 (See adv)

Cason Dennis M, justice of peace

Causey James H, confectioner

Clavel A C, general store

Cline H E phys

Corner Grocery Store W A Southerland mgr

Cottage Home (Mrs Donnie Henry)

Cowart Michael orange grower

Crews J A, orange grower

Durrance Cleveland P, dry goods

Earnest, Ratliff & Co (J W Earnest, D O Ratliff and H D Mattox), dry goods

Edwards W H, truck grower

Florida Advocate, Geo M Goolsby propr

Futch Lorenzo D, city treas

Gibbs C Lee, barber

Gillette David E, meats

Griffin S L, cattle dealer

Groover Clayton J, dentist

Hanchey L J, orange grower

Harp G W, orange grower

Hayman G H, orange grower

Hingson Charles, orange grower

Hogan S B, orange grower

Jackson W J, truck grower

Jenkins Dempsey, orange grower

Kayton Wm H, real estate

Lambert W Herbert, hotel

Love A H & Son (A H and L A), grocers

McDonald John W, restaurant

McEwen Jesse, notary public

McEwen J C, city clerk and ins agt

McEwen W A, orange grower

McEwen W E, orange grower

Maddox R C, truck grower

Mattox Hiram P, livery

Mitchell W E, hardware

Moore Hugh, saw mill

Norris Henry J, orange grower

Norris Wm E, orange grower

Orange Pharmacy (Y E Wright, Harry Stansfield)

Pace-Rosenbloum Co (J H Pace, T K McRae, Louis Rosenbloum), dry goods

PEACE RIVER HOTEL, A C McCall Propr, Rates $2.50 (See adv)

Rainey Homer B, postmaster

Revell O M, orange grower

Rodgers David O, lawyer

Sauls J B, orange grower

Sellars Riley, truck grower

Sellars S Y, truck grower

Shelton W S, truck grower

Simmons J B, truck grower

Smith A G, fruit broker

Smith George K, general store

Smith Mercantile Co (A G, I C and G K Smith), grocers and grain

Southerland Bros (D L and R L), pool

McGRAW BROS. CO.
Bicycles and Automobile Supplies
Florida and South Georgia Distributors for
THOR and HARLEY-DAVIDSON MOTORCYCLES
423-427 MAIN, COR. CHURCH
JACKSONVILLE, FLA. PHONE 2434

PALMER THE ENGINE WITH A PULL. SEE PAGE 5
PALMER MOTOR SALES CO.
28 SOUTH MAIN ST., JACKSONVILLE, FLA.

ALBERT CARLTON, President CHARLIE J. CARLTON, Cashier

CARLTON & CARLTON
BANKERS
(Not Incorporated)
INDIVIDUAL RESPONSIBILITY $180,000.00
Wauchula, Florida

THE PEACE RIVER HOTEL
A. C. McCALL, Proprietor
RATE $2.50 PER DAY
Open All the Year
In the Heart of the Orange Belt
WAUCHULA, FLA.

Southerland H C, musical mdse
Southerland King, orange grower
Southerland Wm, general store
Stansfield Harry, orange grower
Stenstrom Vickie, millinery
Stinson Erick C, automobile repr
Sutherland Cora, music tchr
Teachy A Yancey, mayor and lawyer
Townsend A B, orange grower
Townsend James E, grocer
Townsend R A, truck grower
Tresca W B Rev (Methodist)
Warren Furniture Co, W L Warren mgr
Wauchula Hardware Co, Albert Carlton pres, I C Smith vice pres, J W Daughtery sec and treas
Wauchula House, Mrs Fannie Bush propr
WAUCHULA LAND CO, A R Swann Pres, Eugene Holtsinger Vice Pres, Hal S Harris Sec and Treas, Geo S Williams Mgr Real Estate
Wauchula Manufacturing Co, J L Close mgr crate and ice mfrs
Wauchula Telephone Co, Edward Scott mgr
Wauchula Union Supply Co, W H Edwards mgr grocers
Whidden J L, cattle raiser
Whiteheart L W, orange grower
Williams George S, real estate
Wilson Joseph, grocer
Wilson Joseph Co (F B Rainey, Joseph Wilson), general store
Wright Young E, phys

WAUKEENAH. Population 200. In Jefferson county, 10 miles south of Monticello, the county seat and banking point, and 7 from Lloyd, the nearest rail approach. Mail daily
Brown D A, general store
Connell Bros, general store
Connell D G, general store
Humphrey E B, general store
McClellan C L, general store
Oder John T, blacksmith
Wheeler Henry, general store
WOOTEN H B, General Store

WAUSAU. Population 100. In Washington county, 8 miles east of Vernon, the county seat, and 12 from Chipley, the usual banking and shipping point. Has Methodist and Baptist churches. Mail stage daily to

A. J. CESERY COMPANY
Office and Factory, Foot East Bay St., Jacksonville, Florida
PHONE 1250
Plain and Ornamental Cement Work. Cement Blocks, Cement Tile Sidewalks, Cement Coping, Steps, Columns Etc.
ESTIMATES FURNISHED.

HUTCHINSON AUDIT CO. 511-512 Dyal-Upchurch Bldg. Jacksonville, Fla.
(See Adv. in Classified Auditors and Accountants)

A. J. CESERY COMPANY
PLASTER WORK IN ALL ITS BRANCHES, Wainscoting, Fireplace, Art and Ceramic Mosaic, Plain and Vitrified Tile Work.
PHONE 1250
Office and Factory, Foot East Bay St., Jacksonville, Florida.

Vernon. Telephone connection. M Glen, postmaster
Barfield John J, general store
Barrow J J, general store
Cox J J, general store
Everett E W jr, general store
GLEN M, General Store
Grubbs C A, turpentine
Owens & Parish, general store
McInnis & Co, turpentine
Porter J E, general store
Pritchard Glendon, blacksmith
Tiller & Co, general store
Wausau Lumber Co
Wausau Mercantile Co, general store

WAYLONZO. A country postoffice in Taylor county, 18 miles northwest of Perry, the county seat, banking and shipping point. Mail semi-weekly

WEBSTER. Population 500. On the A C L R R, in Sumter county, 10 miles south of Sumterville, the judicial seat, and 19 from Leesburg, the usual banking point. Tel W U. Exp Southern. I S Fritch, postmaster
Aiken C P Mrs, millinery
Bartel L H, drugs
Brown Hardware Co
Caruthers J W, general store
Russell J W, general store
Getzen J C, turpentine
Hayes & Douglas, livery
Hayes G W, general store
Kimbrough Supply Co, vehicles
Kimbrough W B & Son, millinery
People's Drug Store
Watkins S S, notions
Wood S C, phys and drugs

WEIRSDALE. Population 200. On the A C L and S A L Ry's, in Marion county, 22 miles southeast of Ocala, the county seat, and 14 from Leesburg, both of which places afford banking facilities. Tel W U. Exp Southern
Davenport G E, blacksmith
Douglass J M & Co, general store
East G P, general store
Rusco C L, general store

WEKIWA SPRINGS. A health and pleasure resort on the Wekiwa river, in Orange county, 15 miles northwest of Orlando, the county seat and banking point, and 5 from Apopka, the nearest rail approach. Telephone connection. Daily boat between Sanford and Wekiwa

WELAKA. Population 275. An incorporated town on a high bluff on the St Johns river, opposite the mouth of the famous Ocklawaha river, in Putnam county, 25 miles south of Palatka, the county seat and nearest banking point, and 5½ from Pomona, its shipping point by railroad. Landings of the Clyde Line, Beech & Miller and Inter-ocean T B Co lines. Has Episcopal, Methodist Episcopal and Methodist Episcopal South churches
Beasley W H, boat builder
Bryant H H, agt Clyde Line
Cochrane F C, nursery
De Bresse Miss, fruits
Eaton J W, dry goods
GREENWOOD CLARENCE L, Dry Goods, Shoes and Grain, Cement Building and Pool Room
Morris & Beasley, fish
Morris L A, fish
Reeder Frank E, propr Welaka Pharmacy and hardware
Welaka Hotel (E S Green)
Welaka Ice Plant
Welaka Mineral Water Co
Welaka Pharmacy (Frank E Reeder),
Wilson J A Dr, sanitarium
Wright E B, grocer and grain

WELCOME. A recently established postoffice in Hillsboro county. Plant City is its banking town
Jones T Q, general store

WELLBORN. Population 500. On the S A L Ry, in Suwannee county, 11 miles southeast of Live Oak, the county seat. Tel W U. Exp Southern. Telephone connection
Cash Mercantile Co, general store
Cook J H & Son, saw mill
Floyd W E, general store
Hackney Thomas J, general store
McLellan A W Co, general store
Mallory & Moore, general store
Morgan J I, millinery
Oliff C B, general store
Pennington J E, phys
Smithson & Co, drugs
Smithson G B, phys

POLK'S DENTAL REGISTER

OF THE

United States and Canada.

This is positively the only National Dental Directory published.

Over 36,000 Dentists, arranged by States, Territories and Provinces, with Post-office address and College and year of Graduation.

All the Existing Dental Colleges in the United States and Canada, with Location, Faculty, etc.; also extinct Dental Colleges.

The various Dental Societies and Dental Journals.

Synopsis of Laws regulating practice of Dentistry in each State, Territory and Province.

A Descriptive Sketch of each State, Territory and Province.

It is the only publication of the kind giving an alphabetical list of all Dentists and a reference to name where it appears with post-office address and college information.

There is no more direct or economical way of reaching the Dentists of the United States and Canada than by an advertisement in the Register, or if you wish to circularize, the Register presents the list in convenient form for addressing.

PRICE $10.00 PER COPY.

R. L. POLK & CO., Publishers, DETROIT

U. S. 1901.

GEO. C. CURRIE, Attorney at Law, President.
T. M. RICKARDS, JR., Sec. and Treas. GEO. O. BUTLER, C. E., Vice-President.

THE CURRIE INVESTMENT
AND
TITLE GUARANTY COMPANY

Capital Stock $100,000.00

WEST PALM BEACH, FLORIDA

We buy, sell, rent, pay taxes on, and take care of real estate.

We make abstracts of title, and guarantee opinions on same.

We negotiate loans at 8 and 10 per cent.

We insure property from destruction by fire and tornado.

We write policies of title insurance.

We procure surety company bonds.

THE SECURITY LIFE & ANNUITY COMPANY
of GREENSBORO, N. C.

THE OLDEST SOUTHERN OLD LINE LEGAL RESERVE MUTUAL COMPANY
D.C. KETCHUM, Gen. Agt. for Florida
707-709 BISBEE BLDG. JACKSONVILLE, FLA.

Stansell George R, gin and grist mill
Stephens W N, general store
Tyson Homer, grocer
Umstead G W, general store
Union Manufacturing Co, gin and grist mill
Union Mercantile Co, general store
Warren McNeil & Co, turpentine and general store
Zachary W B, general store

WEST APOPKA. Population 85. On the T & G R R and on the shore of Lake Apopka, in Lake county, 15 miles from Tavares, the county seat, and 25 from Leesburg, the nearest banking point

WEST BAY. Population 75. On the North Arm of St Andrews Bay, in Washington county, 30 miles southwest of Vernon, the county seat, 49 from De Funiak Springs, and 18 from St Andrews, the usual shipping point. Mail tri-weekly. W M C Rodgers, postmaster
Foxworth A, fish
Huet G W, general store
Hutchison P N, hotel and general store
RODGERS W M C, Grocer
West Bay Naval Stores & Lumber Co

WEST FORT MEADE. Polk county. (For Business Information See Fort Meade)

WESTLAKE. Population 150. On the E W & J R R, in Hamilton county, 12 miles west of Jasper, the county seat and nearest banking point. Ship via Ellaville. Tel W U. Exp Southern. A L Rowe, postmaster
Deas B M, general store
WEST BROS, General Store, Saw and Planing Mill

WEST PALM BEACH. Three hundred miles south of Jacksonville, with an all-the-year-round population of at least three thousand and rapidly growing, is the commercial part of the far famous winter resort Palm Beach, the two places being separated by Lake Worth. In the winter time its population, on account of the many cottagers who come in from the north and the tourists who visit the hotels, practically doubles itself, and not less than one hundred and fifty thousand people visit the town each season.

Is the county seat of Palm Beach county, and is the nearest city on the railroad to Lake Okeechobee and the Everglades farming lands that are being drained by the State. It is also in the heart of the pineapple section of Florida, and Lake Worth upon the shores of which it is located, is filled with marketable fish and oysters. Palm Beach county took the gold medal for citrous fruit at the St Louis Worlds Fair.

There is a cigar factory in the town that is constantly increasing in importance. The public school of West Palm Beach erected and furnished at a cost of nearly one hundred thousand dollars has the distinction of being the leading public school in the State.

There are many large mercantile establishments, three newspapers, two banks, five garages, three livery stables, two artificial stone plants, five first-class hotels as well as many boarding houses. The fishing industry is taken care of by three large companies, while there are several boat-building concerns on the Lake, and a number of machine shops where boats and automobiles may be easily repaired.

There are ten real estate firms, all of whom can be recommended as reliable and who are doing yeoman service in getting the town and county settled up. The farm lands between West Palm Beach and Lake Okeechobee are second to none on the continent, so that the future of West Palm Beach cannot help but be prosperous. Two railroads, one going in a northwesterly direction, and one southwesterly, are proposing to make West Palm Beach their terminus, and it is only a short time until the deepening of the harbor at Sewells' Point, twenty odd miles away, will make competitive water transportation from West Palm Beach a possibility. The town is located on the canal that runs from Jacksonville to Miami, and on the Florida East Coast railway that runs to Key West, and among

The Florida Brewing Co. Owners of TAMPA WHOLESALE LIQUOR AND WINE CO.
BREWERS of HIGH GRADE BOTTLE and DRAUGHT BEER and Wholesale Dealers in DOMESTIC and IMPORTED WINE, CORDIALS and ALL POPULAR BRANDS of WHISKEY. Correspondence Solicited. TAMPA, FLA.

EDWARD M. GIBBON
401 Atlantic Nat'l Bank Bldg.
JACKSONVILLE, FLA.

CIVIL AND CONSULTING ENGINEER
Furnish Plans, Specifications and Supervise the Construction of Sewerage and Water Works

WEST PALM BEACH, FLORIDA.

SEND US YOUR COLLECTIONS

its growing suburbs is the great winter resorts: Palm Beach and Royal Park, Miramar, Jefferson Park, Bethesda Park, Pleasant City, Palm Beach Heights and Mangonia.

The connection between Palm Beach and West Palm Beach is made by bridge and ferry, and a new bridge across the Lake one mile south of the present bridge is being constructed that will connect Phillips' Point at West Palm Beach directly with Royal Park, both rapidly growing divisions of the community. Tel W U. Exp Southern. J Paul Clarke, postmaster

Adams John B, county judge
Allen A E, orange grower
Anthony Bros, J R Anthony pres, A P Anthony vice pres and treas, E D Anthony sec, mens' furnishing
*Artson Wm H, tailor
Baker George B, sheriff
BANK OF PALM BEACH (Capital $25,000, Surplus $7,500, Deposits Over $200,000), A P Anthony Pres, E M Brelsford Vice Pres, L P McCord Cashr (See adv)
Barco G C Co (G C Barco, G R Lyman), automobiles
*Barnes Benjamin, restaurant
Barnett R Ira Rev (Methodist)
Beach John B, nursery
Bennett H A, post cards
BRAGG WILLARD L, Land Agt and Sec and Treas Tropical Sun Publishing Co
Branning W C C, watchmkr
Branning W C C jr, electrician
Brelsford E N, orange grower
Briggs The, Mrs H E Briggs propr
Broadwell & Moore (Wilmer Broadwell, E T Moore), drugs
Brooks Wm G, barber
BROPHY J H & CO (John H Brophy, John B Beach), Plumbing, Tinning, Gas Fitting and General Contractor (See page 491)
Bryan H Philip, pool
BRYANT & GREENWOOD, Clarence Edsall Local Mgr
Buckeye Restaurant, Mrs Orrin Coffrin propr
Burkhardt Louis W, grocer
Bussey H L, lawyer
BUTLER GEORGE O, Vice Pres Currie Investment & Title Guaranty Co, Civil Engr and Surveyor
*Cain Richard, grocer
Cameron Sarah B, tchr
Campbell Thomas, county tax collr
Carrier Mrs A B, tchr
Carter Benjamin F, contr
Chillingworth C C, lawyer
Chillingworth R J, justice of peace
Clarke J Paul, postmaster
Coffrin Orrin, cement contr
*Collie John M, pool
Combs W H Co (W H Combs, J F Jandon), undertakers
Conklin Lena, music tchr
Constantine Essie Mrs, millinery
Constantine Louis Mrs, millinery
Cooley R O, phys
Creech R C, county treas
Criste Jesse G, tchr
Cummings Harry T, bicycles
CURRIE GEORGE G (Currie & Carmichael), Pres Currie Investment & Title Guaranty Co, Notary Public (See page 486)

The CARMICHAEL & SON CO.
PRICE LIST ON PAGES 7 AND 8
Long Distance Phone 37 OCALA, FLA. P. O. Box 609

WINES, LIQUORS AND CIGARS

HOTEL SEMINOLE

West Palm Beach, Florida

American Plan---Rates $2.50 Per Day and Up

Situated immediately opposite Royal Poinciana on Lake Worth.

The fisherman's paradise.

Boating, driving, autoing excellent.

Surf bathing in easy access.

Remodeled, refurnished, and new management.

JOSEPH ELLIOTT & SON, Proprietors.

GEO. W. POTTER, President
W. H. DaCAMARA, Vice-President

B. A. MAXFIELD, Cashier
HARRY BOTTS, Assistant Cashier

The Pioneer Bank

FORMERLY

The Dade County State Bank

Capital - - - $40,000
Surplus - - - 25,000

West Palm Beach - - - - Florida

Polk's Dental REGISTER AND DIRECTORY of the United States and Canada.
Contains an up-to-date list of all Dentists. For Prospectus, address **R. L. Polk & Co.** DETROIT, MICH.

A. J. CESERY COMPANY
Plaster Capitals for Exterior and Interior Use, Plain and Ornamental Plaster Work, Ceramic Tile, Artificial Marble, Etc.
PHONE 1250
Office and Factory, Foot East Bay St., Jacksonville, Florida

CURRIE INVESTMENT & TITLE GUARANTY CO, George G Currie Pres, T M Rickards Jr Sec and Treas, George O Butler Vice Pres, Abstract of Land Titles, Investments, Real Estate and Mfrs Concrete Products (See page 486)

CURRIE & CARMICHAEL (George G Currie, M D Carmichael), Attorneys-at-Law

Davies R O Printing Co, R O Davies pres, O G Davies vice pres, G W Davies sec and treas, publrs Palm Beach Daily and Weekly News and Palm Beach Life

*Donaldson H J, grocer

Dyer W J, pineapple grower

Earman House (F G and C M Mack)

East Coast Cattle Co, K B Raulerson pres cattle dealers

East Coast Fish Co, J B Beach pres and treas, H E Crooks vice pres, wholesale fish

EDSALL CLARENCE, Local Mgr The Palm Beach Farms Co and Bryant & Greenwood

Egerton F & Co (Frederick Egerton, Huxley Kent), saloon

ELLIOTT JOSEPH & SON (Joseph and John Elliott), Proprs Hotel Seminole (See page 489)

Estes Hortense, music tchr

Evans Harriet, tchr

Faber Bros, A F Faber pres, F R Poston vice pres, C W Faber sec and treas, meats

Fischer Nellie D, tchr

Foster Clara A, tchr

Fowler Bros (Edmund S and George W), machine repair shop and motor boat supplies

Gables The, N B McGriff propr

George Michael, dry goods

Gibson Samuel S Rev (Baptist)

*Gildersleeve Ella, tchr

Glynn & Woldron (J C Glynn, J W Woldron), saloon

Gordon Isaac, tailor

Grant W L ,truck grower

Grasmere Lodge School, Miss Grace Lainhart prin

Green Dorothy F, tchr

Gross Edward C, barber

Hardwick James E, grocer

Harris Amy L, tchr

*Harrold Emma, restr

Haugh A H, bicycles

Hazzard Mabel E, tchr

Henry H Ashton Rev, rector Episcopal Church

Himes I I, tchr

HOLLAND THE, L D Lockwood Propr, Opens Oct 1st, Rates $2.00 and $2.50 Per Day, On the Lake Front

Hood H C, phys and orange grower

Hotel Jefferson, R N Paige propr

Hotel Palms The, J C Stowers propr

HOTEL SEMINOLE, Joseph Elliott & Son Proprs, European $1.00 and Up (See page 489)

Hunter J J, pineapple grower

Hurd George, truck grower

Hutson John J, livery

Idner Frank, optometrist

Idner G W & Son (G W and Frank), jewelers and souvenirs

Indian River & Lake Worth Fish Co, A M Sample pres

Jacobs Bennett, tailor

*Jefferson Thomas L, phys

Jefferson T Leroy, phys

Jernbeig Bros (August and Gustave), automobiles

*Johnson Joseph, meats

Jones J Paul, marshal and city tax collr

June C S, tchr

Ketcham & Creech (R C Ketcham, R L Creech), dry goods

Keystone The, Mrs Benjamin Cook propr

Lainhart & Dimick (G W Lainhart, E N Dimick), orange growers

Lainhart & Potter, G W Lainhart mgr concrete mfrs

LAKE WORTH BRIDGE CO, E N Dimick Pres, G C Currie Vice Pres, G W Jonas Sec and Treas

Lake Worth Mercantile Co, M E Gruber pres, W H D Camara sec and genl mgr, E E Geer treas hardware

Lake Worth Produce Co, Louis Constantine propr grocers

Lane Mildred W, millinery

Langford J G, county game warden

*Lee Robert G, grocer

*Lester Lucy, restr

Lewis H W, supt of public instruction

*Lewis Marion, grocer

Liddy John E, dentist

LOCKWOOD L D, Propr The Holland On the Lake Front

3 DAYS TREATMENT AT THE NEAL INSTITUTE CURES THE DRINK HABIT

1016 E. DUVAL STREET JACKSONVILLE

SEAGLE HOUSE

In Jefferson Block No. 1, being centrally located, near Lake Worth

Cool, Airy Rooms, Best Table Service. Water in Every Room

Open all year 'round. Rates $2 per day, special rates by the week or month. Correspondence solicited.

F. V. SEAGLE, Proprietor

"A Home Away From Home"

WEST PALM BEACH - - - - - - - - FLORIDA

Locating and Estimating Timber, both Pine and Cypress; Selecting and Grading Orange and Vegetable Lands a Specialty.

Mr. Sheen's profession has carried him over all parts of the Southern Peninsula of Florida, and by personal observation he has found great opportunities for profitable investments in Timber, Orange and Vegetable Lands, especially in the wild unsettled parts where the land is mostly owned by large corporations, who have never had the land graded according to quality, but all priced the same.

Write for particulars.

SHEEN'S REAL ESTATE AGENCY

SECOND DOOR WEST OF PIONEER BANK

Agents for Florida East Coast Line Canal Lands. Town and country properties, Lake Worth and ocean water fronts, orange, fruit, vegetable and timber lands.

FRANKLIN SHEEN, Civil Engineer, Manager.

Notary Public, State of Florida at Large.

WEST PALM BEACH - - - FLORIDA

PALMER

"The Engine With a Pull"

Two and Four Cycle, High Speed, Medium and Heavy Duty.

Immediate Delivery From Jacksonville

Palmer Motor Sales Co.

28 S. Main St., Jacksonville, Fla.

Plumbing Tinning Gasfitting

J. H. Brophy & Co.

GENERAL CONTRACTORS

West Palm Beach, Fla. P. O. Box 241

Woodwork Painting Stonework

E. Z. JONES CO. CUT OVER LANDS TIMBER LANDS
If in the market to buy would like to furnish references
Atlantic National Bank Bldg., Jacksonville, Fla.

CIVIL ENGINEERS AND SURVEYORS
RAILROAD WORK A SPECIALTY
ELLIS, CURTIS & KOOKER
ROOMS 210, 211 & 212 REALTY BLDG. PHONE 948. JACKSONVILLE, FLA.

Lopez Antonio M, cigars and tobaccos, city clerk, tax assessor and treas
McDonald Effie, tchr
McGinley Bros Co, J B McGinley pres, Ida A McGinley vcie pres, H P McGinley sec and treas hdw
McGinley James B, mayor
Macy R H, dentist
Majewski Bakery The, Mrs M L Majewski propr
Mast Charles C, county tax assessor
Mathams George M, pineapple grower
MAUGHLIN W W, Architect and Superintendent (See adv)

W. W. Maughlin
Architect and Superintendent
WEST PALM BEACH, FLORIDA

Maxfield B A, truck grower
Mendel Jacob P, cigar mfr
Mercantile Drug Co, Merrill & Doe proprs
Merrill Charles M, phys
Merrill & Doe (C M Merrill, J W Doe), proprs Mercantile Drug Co
Metcalf Sidney L, truck grower
METCALF WM I, Lawyer, Real Estate and Abstracts of Land Titles (See adv)

Judge W. I. Metcalf
Attorney and Counselor
WEST PALM BEACH, FLORIDA

Metras Edmond, shoemkr
*Mickens Anna R, tchr
*Mickens J W, tchr
Mills Willis C, optometrist
Minaret Cottage, Mrs Frank Darling propr
Moeller Theodore, florist
Moore E T, pineapple grower
Moses Wallace R, real estate
Newcomb C N, orange grower
*Oden Wm, grocer
Palm Beach County, Palms Printing Co publrs, D H Conkling editor
Palm Beach Daily News, R O Davies Printing Co publrs
Palm Beach Dry Goods Co, M B Lyman pres, L B Wilson vice pres, H G Geer sec and treas
PALM BEACH FARMS CO, Clarence Edsall Local Mgr
Palm Beach Life, R O Davies Printing Co publrs
Palm Beach Shoe Co, F E Montplaiser mgr
Palm Beach Weekly News, R O Davies Printing Co publrs
Palms Printing Co, D H Conkling propr
Patterson & Larson, E E Patterson mgr bowling alley
Peek L A, phys
Perry Thomas (Wise Perry, L B Tho
Perry & Thomas (Wise Perry, L B Thomas), fish
PIONEER BANK THE (Capital $40,000, Surplus $25,000), George W Potter Pres, W H Da Camara Vice Pres, B A Maxfield Cashr, Harry Botts Asst Cashr (See page 489)
Ponce Mary J, millinery
Pope W M, supervisor of registration
Porter Wilfred, orange grower
Powell W G, mgr W U Tel Co
Price C H Mrs, real estate
Purdom C C, livery
Putnam Winifred, tchr
Quigley Elizabeth, manicurist
Ray Richard L, moving pictures
Resler Richard E, photogr
Richbourg Jacob W, saloon
RICKARDS T M, Sec and Treas Currie Investment & Title Guaranty Co
*Roberts Nettie L, tchr
Robinson Walter F, phys
Ryman J J, orange grower
Saunders H B, truck grower
Saunders H B jr, lawyer clerk of Circuit Court
Schrebrich Carl, dry goods
Schultz Ernest, contractor
SEAGLE F V, Propr Seagle House
SEAGLE HOUSE, F V Seagle Propr (See page 491)
*Segers Frances, restr
SHEEN FRANKLIN, Mgr Sheen's Real Estate Agency, Civil Engineer and Notary Public (See page 491)

ICE MAKING MACHINERY AND REFRIGERATING PLANTS

Specifications Furnished on Plants of any size. Experienced Men Employed to Install

SOUTHERN FIXTURE & SUPPLY CO., 33 W. FORSYTH ST., JACKSONVILLE, FLA.

SHEEN'S REAL ESTATE AGENCY, Agent for Florida East Coast Line Canal Lands, Town and Country Properties, Lake Worth and Ocean Water Fronts, Orange, Fruit, Vegetable and Timber Lands. Franklin Sheen Mgr (See page 491)
Sias Orrin B, confr
Singleton C B & Co, C B Singleton mgr meats
Sirkin Co The, Max Sirkin pres and treas, Harry Sirkin vice pres, G G Curry sec mens' furnishing
Slevins John Rev (Catholic)
*Smith Elizabeth, restaurant
Snell R W, truck grower
Southern Express Co, Milton Wright agt
Spencer Harold E, orange grower
Spencer M E, orange grower
Stone E C, plumber
Stowers J C, truck grower
Strohm G G Co, G G Strohm pres and treas, E M Brelsford vice pres, G H Hurd sec grocers
*Taylor Benjamin B, barber
Thompson A H, tchr
Tiffany Hotel, Mrs Charlotte Tiffany propr
Tiffany Transfer Co (R B Tiffany)
Tropical Sun (weekly), Tropical Sun Publishing Co publrs, W L Bragg editor
TROPICAL SUN PUBLISHING CO, G C Mathams Pres, H L Brown Vice Pres, W L Bragg Sec and Treas Publrs Tropical Sun
Wakefield Lillian, tchr
Waldo E A Rev (Congregational)
Walker Edgar A, jeweler
Walker E A, pineapple grower
Wall R W, truck grower
Watts Daugherty, watchmkr
Weir James E, county commissioner
Weir Ralph, blacksmith
*Wells & Clark (W R Wells, T G Clark), tailors
West Palm Beach Transfer Co, B F Carter propr
West Palm Beach Water Co, J N MacGonigle supt
Western Union Telegraph Co, W G Powell mgr
Weybrecht O W, plumber
Whidden Wm M, meats
Whitman A M, pineapple grower
Williamson E T, general store
Wo Kee, lndry
*Wooden James, barber
Woodruff Charles A, general store
Wright Bros (J S and J E), chiropractors
Wright Milton, agt Sou Exp Co
ZAPF JOSEPH, Wines, Liquors and Cigars

WEST POMPANO. Population 300. On the F E C Ry, in Dade county, 33 miles north of Miami, the county seat and usual banking point. Exp Southern
Cassels W B, general store
Kunze G A & Co, general store
Slaughter S H, dry goods and groceries
Walton & Peacock, general store
Warren J L, cold drinks

WEST TOCOI. Population 50. On the A C L R R and on the St Johns river, in Clay county, 11 miles southeast of Green Cove Springs, the county seat and banking point. Exp Southern

---

WESTVILLE. Population 300. On the L & N R R, in Holmes county, 11 miles west of Bonifay, the county seat, and 97 from Pensacola. Tel W U. Exp Southern
Brigman Bros, general store
Brown J C, grocer and livery
Flournoy John F, general store
Hawkins J W, drugs
Matthews A J, general store
Neel John & Co, general store
Paul Bros, turpentine and general store
Porte A A, general store
Tremontana W W, general store

WETAPPO. On St Andrews Bay, in Washington county, 70 miles southeast of Vernon, the county seat. Mail daily. Rural delivery to Saunders
Dyer & Kimmiller, saw mill

WETUMPKA. A rural postoffice in Gadsden county, 13 miles south of Quincy, the judicial seat, banking and shipping point. Maid daily
Beasley J H, turpentine and general store
Blount C W, general store
Pittman Jesse E, general store

A. J. CESERY COMPANY

Office and Factory, Foot East Bay St., Jacksonville, Florida
PHONE 1250

Plain and Ornamental Cement Work, Cement Blocks, Cement Tile Sidewalks, Cement Coping, Steps, Columns, Etc.

ESTIMATES FURNISHED

Pecan Groves Pay
$300.00 to $500.00 per acre, if planted with our trees.
Send for Illustrated Catalog fruits and nuts.

The Griffing Bros. Co.
Nurserymen Jacksonville, Fla.

A. J. CESERY COMPANY
PLASTER WORK OF ALL ITS BRANCHES, Walls
Ceiling Fireplace, Art and Ceramic, Mosaic,
Plain and Vitrified Tile Work.
Office and Factory, Fool Fast Bay St. Jacksonville, Florida.
PHONE 1260

WEWAHITCHKA. Population 125. On the Apalachicola river, 1½ miles from Cochran's Landing, in Calhoun county, 28 miles south of Blountstown, the county seat, and 56 above Apalachicola. Has Baptist, Episcopal, Methodist and Presbyterian churches, a public school and a weekly newspaper. Mail daily. J R Hollinger, postmaster
Atkins J P & Son, general store
Hardy-Smith Co, turpentine
Hemmingway & Stewart, drugs
HIGGINS & HOLLINGER, General Store
McNiel, Rhodes & Co, turpentine
Smith-Britt & Co, turpentine
Shealy D W & Co, general store

WHITE CITY. Population 30. On the F E C Ry and on the St Lucie river in St Lucie county, 5 miles from Ft Pierce, the county seat and banking point. Exp Southern. T P Howard, postmaster
Christensen H J, justice of peace
Howard T P, general store
Lamont A, fruit grower
Larson H, saw mill
White City Cemetery Association (Inc), A Lamont sec
White City Improvement Co (Inc), H Larson pres

WHITEHOUSE. A postoffice and station on the S A L Ry, in Duval county, 12 miles west of Jacksonville, the county seat and banking point. Exp Southern
Dees John, saw mill
Pinkstown G W, general store
Whitehouse Land & Lumber Co

WHITE SPRINGS. Population 700. Is located on the G S & F and F & G R R's and on the Suwannee river, in Hamilton county, 18 miles southeast of Jasper, the county seat. Has a bank, Baptist and Methodist churches, good hotels, and a weekly newspaper, the Messenger. Tel W U. Exp Southern. Telephone connection. A W Jackson, postmaster
Adams Bros, Nathaniel Adams pres, B F Bullock sec and treas general store
Adicks Eugene N, baker
Alexander & Alexander (H T and H), jewelers
Allred Idus P, phys
Atkinson Leonard, cotton grower
Avriett Archibald, barber
Barnett R A, druggist
*Bennett Noah, barber
Boone Benjamin F, cotton grower
*Bowles B W, cotton grower
Broughton Richard A, grocer
Broward Charles, cotton gin and grist mill
Carver Jesse F, dry goods and shoes
*Charles Wiley, cotton grower
Cole A H Rev (Methodist)
Cone C F, cotton grower
Cone D N, phys
Cone J R, city tax collr and marsh
Corbett Grover C, barber
Crosby Wm C, grocer
Delegal Luther M, general store
Edgewood The, J B Roberts propr
Edwards T A & Sons (T A, F L and W O), grocers and meats
Flowers C C, truck grower
Gill Miles R, phys
Goodbred J S, city clerk and tax assessor
Harris Joseph, livery
Harrison Thomas F, grocer
Havird J C Mrs, dressmkr
High House, Mrs C S High propr
Horn House, B M Horn propr
Hotel Seminole, Mrs M R Gill prop
Hudson Albert F, meats
Jackson Anderson W, postmaster
Jackson M M Mrs, mineral waters
Johnson-Patterson Co, Nathan Johnson pres, E L Patterson sec and treas general store
Jolly Frank M, dentist
Jones John W, real estate
Katz Adolph, jeweler
Kendrick House, Archie Avriett prop
King Wm W, furniture
Langford T A, cotton grower
Lee K Calhoun, confectioner
Long Nathaniel B, livery
*Lowe G W, cotton grower
McCallum Archibald D, druggist
McCallum A D, cotton grower
McCallum H S, cotton grower
Mendel K Frances, mgr W U Tel
Milton Joseph E, general store
Mobley Gordon S (Mobley & Smith mayor
Mobley & Smith (G S Mobley, T Smith), grocers

DENTISTS' and PHYSICIANS' SUPPLIES | The NELMAUR CO.
210 WEST FORSYTH STREET

Moore M H Mrs, millinery and notions
Oaks The (Mrs M E Skipworth)
Oates S E Mrs, millinery
Overstreet J C Mrs, dressmkr
Parnell J E, cotton grower
Parnell R E, cotton grower
Patterson Camden C, grocer
Paxton House, O K Paxton propr
Pierce H M, contractor
Purvis James G, dentist
Ship R A Mrs, music tchr
Smith Joseph N & Co (J N and M A Smith), lessees White Springs Printing Co
Stewart R L, contractor
Stith Samuel, phys
Stormant James B, meats
Stormant Wm H, meats
Suwannee River Bank (capital $15,000), H S McCallum pres, Nathan Johnson vice pres, R M Wood cashr
Twigg R H, grocer
Wamboldt M M Rev (Baptist)
Western Union Telegraph Co, K Frances Mendel mgr
*Whitaker Washington, upholsterer
White J Robert, tailor

WHITE SPRINGS MESSENGER, Joseph N Smith Editor and Business Mgr. Published Weekly Saturday $1.00 (Dem)

The White Springs Messenger
An Up-to-Date Weekly Journal.
Advertising Rates Furnished.
Subscription $1 a Year.
PRINTERS JOS. N. SMITH, Managing Editor.
P. O. Box 275 Phone 68
WHITE SPRINGS, FLORIDA

White Springs Printing Co, B F Camp pres, G L Camp vice pres, G S Mobley sec and treas, printers and publishers, Joseph N Smith & Co lessees

WHITFIELD. Population 200. On Choctawhatchee Bay, in Walton county, 21 miles south of De Funiak Springs, the county seat, nearest rail approach and banking point, with which place it is connected by daily mail stage. Steamboat connection with Pensacola weekly. Telephone connection. E H Jernigan, postmaster
Jernigan Lee H, general store

WHITNEY. On the S A L Ry, in Lake county, 17 miles west of Tavares the county seat, and 4½ from Leesburg, the nearest banking point. Has a Baptist church and a public school. Exp Southern
Goethe-Wallings Co, saw mill
Keystone Brick Co
Spinks Zack, shingle mfr and general store
WALKER S E, General Store and Brick Mfr
Yancy Robert, brick mfr

WHITTIER. A postoffice in Osceola county, 44 miles southeast of Kissimmee, the judicial seat, banking and shipping point. Mail tri-weekly
Williams Joseph F, general store

WILCOX. A country postoffice in Alachua county. Gainesville is the banking point
Lock W J, grocer
Trammell D T & Son, general store
Wilcox Turpentine Co

WILDWOOD. Population 300. An incorporated town on the S A L Ry, in Sumter county, 7 miles north of Sumterville, the judicial seat, and 127 from Jacksonville. Has Baptist, Methodist and Presbyterian churches, a public school, and 2 hotels. Tel W U. Exp Southern. Telephone connection. E S Vining, postmaster
Barnes Thomas, barber
Barwick Julia A, millinery
Bearden L A, truck grower
Calley John T, grocer
Caruthers D C, truck grower
Caruthers G T, truck grower
Caruthers Solomon, truck grower
Cason W H, truck grower
Colormades The, J O Fleece propr
Fore A J, truck grower
Fore G D, truck grower
Fort J B, truck grower
Fort J H, truck grower
Gamble J S, truck grower
Gamble Thomas D, truck grower
Gamble T R, truck grower
Gamble W D & Bro (Wm D and George E), general store

IRRIGATION
PLANTS INSTALLED COMPLETE. ANY SIZE—ANYWHERE. TIME PAYMENTS TO SUIT.
HILLSBOROUGH HARDWARE CO.
1112-1114 FRANKLIN ST. TAMA, FLORIDA

FLORIDA LIFE INSURANCE CO.
JACKSONVILLE, FLA.

$100,000.00 Deposited with State Treasurer for Protection of Policy Holders

WE PAY CLAIMS AT SIGHT

Gamble W H, truck grower
Gray Mary, music teacher
Gray R D, general store
Hand F B, physician
Hudson J M, truck grower
Jerrell W D, truck grower
Jones J A & Co, drugs
Kilgore House, Mrs C S Kilgore propr
Kilgore W C, truck grower
Latham W A, grocer and city clerk
Luther Ella, school teacher
Lyon W L Rev (Methodist)
McRainey W H, general store and turpentine
Markert F W, general store
Monarch Orange Co The, D T Johnson mgr
Nichols H J, stock dealer
Ruis R D, meats
Rutherford T H, truck grower
Shaw J E, truck grower
Shaw House, Mrs L E Shaw propr
Snowden Henry L, livery
Stokes S W, truck grower
Vining D T, truck grower
VINING E S, Postmaster and Grocer
Wade A K, general store
Wildwood Ice Works
Wilson L M Rev (Presbyterian)

WILLEFORD. Population 250. On the S A L Ry, in Alachua county, 35 miles northwest of Gainesville, the county seat and banking point. Tel W U. Exp Southern
Thompson & Co, phosphate

WILLIS. A country postoffice in Calhoun county, 12 miles northwest of Blountstown, the judicial seat, and 19 from Marianna, the nearest banking and shipping point. Mail tri-weekyl. John P Willis, postmaster
Burk Bros, general store
Chadwick Ira B, physician
WILLIS JOHN P, Blacksmith

WILLISTON. Population 400. An incorporated town on the S A L and A C L R R's, in Levy county, 10 miles southeast of Bronson, the judicial seat, and 96 from Jacksonville. Has Baptist and Methodist Episcopal churches, a public school, a bank, 2 hotels, a crate factory, and a weekly newspaper, The Advocate. Is surrounded by a fertile section of country, devoted mostly to truck farming and is one of the greatest cucumber districts in tl state. Tel W U. Exp Southern. Tel phone connection. John Harvey, pos master
Abbercombie L D, truck grower
Bank of Williston (Capital $15,000 Dr E C Pasley pres, T L Willian cashr
Barton Wm M, general store
Bateman A H, truck grower
Beers John Rev (Methodist)
Brewer A H, truck grower
Daugherty D C Rev (Baptist)
Epperson J B, mayor
Epperson Ralph C, dry goods
Fockler F A, publr Williston Adv cate
Fugate I T, truck grower
Fugate R M, truck grower
Gornto J M, truck grower
Griffin A J, truck grower
Guess C A, truck grower
Guess J R, truck grower
Harris Wm, truck grower
Harvey John, druggist
Hawkins J A, truck grower
Hodson T L, truck grower
Jerrill S J, truck grower
King Preston N, general store
McEachin J C, teacher
Mixon A J, truck grower
Mixon E S, truck grower
Mixon J M, truck grower
Nelson J H, truck grower
Payne W D, blacksmith
Peacock J B, naval stores
Phillips Shelton, insurance
Price E E, truck grower
Reddick J P, truck grower
Reddick Randall H, general store
Rhoades R A, truck grower
Roach H R, truck grower
Roach J J, truck grower
Roach J M, truck grower
Roach J M jr, truck grower
Roach O J, truck grower
Robinson J E, marshal
Savoy Hotel
Tyner Bros, truck grower
Tyner D B, truck grower
Tyner J B, truck grower
Williams D E, truck grower
Williams G C, truck grower
Williams Retis J, physician
Willis B F, truck grower
Willis Jesse M, physician
Willis J M Mrs, music teacher
Williston Advocate, F A Fockler pu

MERRILL-STEVENS CO.
JACKSONVILLE, FLORIDA

SHIP YARDS, DR DOCKS, BOILER MACHINE SHOP

WATERMAN CO.
35 W. BAY ST. Jacksonville
Mfrs. of Show Cases, Refrigerators, Store Fronts, Office, Store and Bank Fixtures, Opera Chairs, Etc.

illiston Hotel, Mrs J W Smith propr
illiston Market, W M Barton propr
illiston Mfg Co, Levy Hester pres, crate mfrs

WILMA. A postoffice in Liberty unty. River Junction is its banking wn
igler Lumber Co
berty Naval Stores Co
cLean & Elliott, turpentine and general store
ew River Turpentine Co
trey R R, saw mill

WILMARTH. Population 25. On e St S P R R, and on the Suwannee er, in Suwannee county, 17 miles uthwest of Live Oak, the judicial at and usual banking point. Exp uthern
irt & Chancy Bros, general store
ancy F M, general store
irt Co, general store
ek B A, grocer
mlinson Davil T, general store

WIMAUMA. On the S A L Ry, in llsboro county, 40 miles by railroad om Tampa, the county seat, and 25 om Manatee, the usual banking int. Tel W U. Exp Southern. Telene connection. David G Thorpe, stmaster
britton J N, general store
udell D M, truck grower
orida Naval Stores, Lumber and Cattle Co
orp Bros, general store

WINDSOR. Population 100. In Alaa county, 12 miles from Gainesle, the county seat and banking nt, and 4 from Rochelle, its shipg point. Mail daily. Ellen M wells, postmaster
les G A, general store
lfer D M, general store
omas Clara, teacher

WINFIELD. A postoffice on the G & F Ry, in Columbia county, 5 es northwest of Lake City, the nty seat and banking point. Exp thern. J L Roberts, postmaster
vin P H, general store
ry A W, general store
berts John L, general store

WINN. Population 100. On the G S & F Ry, in Hamilton county, 14 miles southeast of Jasper, the county seat, and 3½ from White Springs, the nearest banking point. Exp Southern. K D Hendrick, postmaster
Hendrick K D, blacksmith
McWhorter, r r and exp agt
Storey & Son, turpentine and general store
Youmans J W, saw mill

WINTER GARDEN. Population 400 On the A C L and T & G R R, in Orange county, 14 miles from Orlando, the county seat and nearest banking point. Has 3 churches, a graded school. Tel W U. Exp Southern. Telephone connection. Lulu Newton, postmaster
Boyd B T, drugs
Croft & Jones, general store
David James A Dr, drugs
Dillard J L & Co, hardware
Dilliard M V & Co, garage
Dodd & Elwell, blacksmiths
Griner Bros & Co, general store
Hayes J E Mrs, hotel
Heidt & Dunaway, livery
Jones L D & Co, dry goods and millinery
Lovelace & Sewell, concrete
McKinnon D, general store
McKinnon W M & Co, turpentine and general store
Miller Leonard, restaurant
NEWTON A B, General Store
Peyton J C, physician
Pratt P D, job printer
Register S T, physician
Saunders Will, barber
Sewell T N, whol fish
Strozier G J, general store
Vining J J, meats
Willis S T, r r and exp agt
Winter Garden Brass Band

WINTERHAVEN. On the A C L R R, in Polk county, 12 miles northeast of Bartow, the county seat. Has Baptist, Methodist and Presbyterian churches, a public school, and a bank. Tel W U. Exp Southern
Ackley John, real estate
Bailey Robert, contractor
Barnes Lem, barber
Boyd Bros, ice mfrs
Bryson Realty Co

A. J. CESERY COMPANY
Office and Factory, Foot East Bay St. Jacksonville, Florida
PHONE 1250
Reinforced Concrete Construction; Compo-Stone; Ornamental Plaster Work, Ceramic Tile Work.

POLK'S REAL ESTATE and FINANCIAL REGISTER
Is a Valuable Book of Reference in REAL ESTATE AND FINANCIAL CIRCLES.

A. J. CESERY COMPANY
Office and Factory, Foot East Bay St., Jacksonville, Florida
PHONE 1250
Plaster Capitals for Exterior and Interior Use, Plain and Ornamental Plaster Work, Ceramic Tile, Artificial Marble, Etc.

Buckeye Nurseries (M F Gillett)
Cameron J D, grain
Cannon George, saw mill
Collins F J, painter
Coker A B, confectioner
Criswell Rev (Methodist)
Cunningham James, carpenter
Fields Arthur, painter
Florence Villa Hotel
Fort W O, grocer
Gailey J T, saw mill
Gates & Co, general store
Glen St Mary's Nursery (E L Haskins)
HASKINS EARL L, Insurance, Real Estate and Notary Public
Haskins Effie, music teacher
Haskins R G, contractor
Harrington Charles, contractor
Harris F A K, general store
Henry F E, r r and exp agt
Irons —, physician
Lake View Hotel
McDernell Mrs J C, music teacher
McLean E G Rev (Presbyterian)
Mann W T & Co, general store
Mann W W, real estate
Norman's Meat Market
Norman & Co, confectioners
Nydegger Carlton, civil engineer
Oren F W, contractor
Ripley George, pool room
Ross W H, physician
Ryal's Meat Market
Skinner Rev (Baptist)
Smith W E, insurance and notary
Smith W J, hardware
Snell H W, notary public
Snell H W & Co, bank
Tandy Henry, furniture
Van Fleet James, blacksmith
Walola Hotel
Webb M T, contractor
Wharhausen Henry, baker
Wilbur W R, plumber
Winter Haven Cornet Band
Winter Haven Nurseries (A M Klemm)

WINTER PARK. Population 500. An incorporated town on the A C L and S A L Rys, in Orange county, 5 miles from Orlando, the county seat and banking point, 128 south of Jacksonville, and 80 northeast of Tampa. It dates its settlement from 1881, and has Congregational, Episcopal and Methodist churches, Rollins College is located here, a public library, etc. I the immediate vicinity are numerou vegetable, poultry, bee and dair farms and orange groves. Tel W U Exp Southern. Telephone connectio
L M Chubb, postmaster
Adams Frank, orange grower
Ahik Andrew, livery
Bachelor De Haven, bicycles, cit clerk
Bachelor House, De Haven Bachelo propr
Baker Thomas R, prof Rollins Colleg
Batchelor Richard N, ticket agt A C
Bear John H, orange grower
Blackman Berkley, teacher Rollin College
Blackman Wm F, pres Rollins Colleg
Brebner Catherine, teacher Rollin College
Brewer E H, orange grower
Buchanan L J, orange grower
Burleigh Elizabeth D, teacher Rollin College
Campbell James, truck grower
Chupp Henry S, receiver United State Land Office
Chubb Leland M, postmaster
Clayton Francis T, prof Rollins Co lege
Clayton Mabel A Mrs, teacher Rollin College
Comstock Wm C, orange grower
Dale Philip, orange grower
Davis Thomas, livery
Deming George S, real estate
Denning May Mrs, dress mkr
Dickinson C P, teacher
Diffenderfer John, contractor
Diffenderfer J W, contractor
Donnan Elizabeth P, teacher Rollin College
Doyle Martin, meats
Dyer George L, orange grower
Dyer Susan, teacher Rollins College
Favor Edwin R, confectioner
Harris James A, orange grower
Harris Lucy, teacher
Henkel Thomas, orange grower
Hunter Freeman J, contractor
Hyde Edmund M, prof Rollins Colleg
Ingram Cottage, Mary E Ingram prop
Johnson Grace M, teacher Rollins Co lege
Kelley M Louise, teacher Rollins Co lege
Layton Hattie, teacher
Lewis Thomas E Rev (Congregational

THE ARROW BOAT CO.
L. CLARK, President
705 Atlantic Nat'l Band Building
Jacksonville, Fla.

Own a Home in Winter Park

As the local representative of the owner of a large amount of Winter Park Real Estate, I am in position to offer at the lowest prices and on the most favorable terms, building sites suitable for every purpose. Some are near the business center of the town, and suitable for business blocks; others have lake frontage and are suitable for homes of the highest class. There are also many interior lots, suitable for more modest dwellings. Several of the latter have just been improved with cottages specially built for this climate, fitted with all modern conveniences, including modern plumbing and water supply, electric light, etc., which I am offering for sale, or for rent furnished. I also offer several small orange grove properties which are in condition to give large returns for amount invested.

FAIRBANKS-MORSE GASOLINE ENGINES

Grower and Shipper of the Famous Eclipse Brand Oranges and Grape Fruit.

For full particulars write or call on

H. A. WARD, Agent

WINTER PARK, FLA. Office Next Door Reading Room

JETTON LUMBER CO.
SASH, DOOR and BLIND FACTORY, PLANING MILL, LUMBER, PINE and CYPRESS.
POLK AND CENTRAL AVE.
TAMPA, FLA.
TELS. 657 and 644

Litch J G Rev (Episcopal)
Long J W Mrs, dry goods
Macdonald Rhoderick D, orange grower
Mathews Dudley Rev (Methodist)
Meriwether Elizabeth D, teacher Rollins College
Morman Minnie, music teacher
Moseley Allen, orange grower
Pope H Stanley, teacher Rollins College
Reed Julia B, teacher Rollins College
Roberts L H, orange grower
ROLLINS COLLEGE, Wm F Blackman Pres, Wm R O'Neal Sec and Treas
Rollins College Library, Frances M Ely librarian
Schadt Oliver G J, teacher Rollins College
Schultz Bros (W H, Arthur and W L), grocers
Schultz Walter H, tax assessor and collector
Seminole Inn, R P Foley mgr
Shaffer Dallas R, barber
Shepherd Forney W, general store
Sigler W J, ticket agent S A L
Southern Express Co, R N Bachelor agent
Temple Wm C, mayor
Trovillion Jerry A, drugs
Wadell Wm J, orange grower
Ward C H, truck grower
WARD HAROLD A, Real Estate Agent and Gasoline Engines (See adv)
Wilkins Eva, teacher Rollins College
Willcardo Fruit Co, W C Temple pres
Winter Park Citrus Growers Association, W C Temple pres, F L Carr sec and mgr
W C T U Reading Room of Winter Park, Mrs May Denning librarian

---

WISCON. On the B & H R R, in Hernando county, 5 miles from Brooksville, the county seat and postoffice

---

WOODS. Population 100. In Liberty county, 6 miles from Bristol, the county seat, and 3 from Estiffanulga, on the Apalachicola river, its shipping point. Tallahassee is its banking

BARBER'S NOTICE We carry a full line of Massage, Cold and Grease Cremes, Shampoo Jellies, all kind of Soaps, Witch Hazel, Bay Rum, Hair Oil, Toilet Waters and Talcum Powders
Cannon Bros. Extract Co., Inc. Phone 3942 No. 6 VIADUCT JACKSONVILLE, FLA.

point. Telephone connection. Mail daily
Johnson S D, turpentine
Rabon J H & Co, turpentine and general store

WOODBRIDGE. Population 100. On the A C L R R, in Orange county, 8 miles north of Orlando, the county seat and nearest banking point. Post-office, Maitland
Hill S B, fruit grower
McMellen J, fruit grower
Spitler J W, fruit grower
STONE A A & SON, Mfrs of Artificial Stone and Fruit Growers

WOODSTOCK. Population 200. On miles from Macclenny, the county seat, and 21 from Lake City, the nearest banking point. Tel W U. Exp Southern. J F McClellan, postmaster
Canova E E & Co, naval stores
McGehee C J & Co, general store, ties and timbers

WOODVILLE. Population 150. On the S A L Ry, in Leon county, 10 miles from Tallahassee, the county seat and banking point. Has Baptist and Methodist churches and a public school. Exp Southern. T L Page, postmaster
Bridges E C Estate of, turpentine and general store
Hall T M, saw mill
Johnson Mrs Henry, grocer and millinery
Page B F, drugs
Register W A, saw mill
Revell Mrs O L, grocer
Rhodes G W, turpentine and general store
Robinson W C, general store
Williamson & Co, general store
Woodville Supply Co, general store

WORTHINGTON. Population 100. On the A C L R R, in Bradford county 22 miles, by rail, west of Starke, the judicial seat, and 7 from Lake Butler, the nearest banking location. Exp Southern. S B Stephens, postmaster
Clark E, general store
Culbreath T G, turpentine and general store
Douglas E H, general store
Estep Levert, lumber
Hatcher J W, general store and livery
Hatcher, Stephens & Anders, cotton gin
Lamb H B Mrs, hotel
Leverett B M & Co, general store
Middleton W E, physicians
Peck L G, drugs
Rivers Thomas T, meats
Stephens J K & Co, general store
STEPHENS S B, Stationer and Confectioner

WRIGHTS. In Holmes county. Has rural delivery from Esto

WULFERT. Population 50. On the Gulf of Mexico, in Lee county, 30 miles east of Ft Myers, the county seat, banking and shipping point. Mail daily. M C Dwight, postmaster
Blake Ralph, truck raiser
Boring John M, truck raiser
Brown M H, truck raiser
Dinkins J J, fruit grower
Doane L A, poultry
DWIGHT M C, Fruit Growers and Truckers Supplies
DWIGHT & HOLLOWAY, Fruit Growers and Gardeners
English J W, truck grower
Gibson A V, fruit grower
Giddings C E, fruit grower
Heller S R, fruit grower
Henderson F S, fruit grower
Holloway T H, carpenter
Hunter W A, truck grower
Ormsby G M, fruit grower
Sanderson Albert E, real estate
Shepherd A St John, physician
Shepherd A H, contractor
Stanley R D, truck grower
Stehly Rudolph, truck grower
Well L D, fruit grower

YALAHA. Population 50. On the A C L R R, in Lake county, 7 miles from Tavares, the county seat and 12 from Leesburg, the nearest banking point. M A Godfrey, postmaster
Florida Clay Co, mining
King George J, general store
McEady S A, county surveyor
White W O, grocer

YAMATO. A country postoffice in Dade county. Miami is its banking point
Smith George D, general store

McGRAW BROS. CO. WHOLESALE and RETAIL
423-427 MAIN, CORNER CHURCH
PHONE 2434 JACKSONVILLE, FLA.
MOTORCYCLES, BICYCLES AND AUTOMOBILE SUPPLIES

PALMER
THE ENGINE WITH A PULL. SEE PAGE 5
PALMER MOTOR SALES CO.
28 SOUTH MAIN ST., JACKSONVILLE, FLA.

YBOR CITY. Hillsboro county
For business names see Tampa

YELVINGTON. Population 100. On the F E C Ry, in St John county, 30 miles southwest of St Augustine, the county seat, and 8 from Palatka, the nearest banking point. Exp Southern.
Campbell L J, turpentine and general store
Campbell R L, turpentine and general store

YORK. Population 50. On the A C L R R, in Marion county, 10 miles southwest of Ocala, the county seat and nearest banking point. Exp Southern. J P Harrison, postmaster
HARRISON J P, General Store
Harrison R D, general store
Horne Lewis L, turpentine
Mann J S, general store
Russell Thomas, general store

YOUMANS. A postoffice and station on the A C L R R, in Hillsboro county, 23 miles east of Tampa, the judicial seat. Exp Southern
Morgan A J, saw mill

YOUNGSTOWN. Population 25. A country postoffice in Washington county. Chipley is its banking point
Dixie Naval Stores Co
Porter C M, general store

YULEE. Population 90. On the S A L Ry, in Nassau county, 12 miles southwest of Fernandina, the judicial seat and banking point. Tel W U Exp Southern. Telephone connection.
Edgar H Flood, postmaster
FLOOD BROS, General Store
Flood J A, notary pjublic
Higginbotham R C, r r and exp agt
Hughes J J, general store
McLeod Bros & Airth, turpentine and general store
Shave T J & Co, turpentine and general store

ZELLWOOD. A country postoffice on the S A L Ry, in Orange county, 19 miles northwest of Orlando, the county seat and banking point. Exp Southern
Osborne L C & Co, general store

ZEPHYRHILLS. (Abbott Station). Population 300. On the S A L Ry, in Pasco county, 10 miles from Dade City, the county seat and banking point. Tel W U. Exp Southern. J B Hennington, postmaster
Brenner F H, lumber
Brinson M W Dr, drugs
Burkett Mae, teacher
Campbell D, painter
Clark N G, contractor
Colony House, N L Davis propr
Davis R L, r r and exp agt
Dunn W R, hardware
Edmondson J H, livery
Eicher H K, shoemaker
Geiger & Geiger, grocers
Gills W W, notary
Goulds E H, carpenter
Greer J L, turpentine
Griffith Willard, architect
Hayden G F, restaurant
HENNINGTON J L, General Store, Hardware and Furniture
Holliday C O, ice cream
Hunt Sallie, teacher
Johnson E, grocer
Kenny M M, contractor
Morrison Mae, teacher
Northern Hotel, A L Baxter propr
Orcult F C, barber
Penry A D, notions
Randall E W, carpenter
Shopbell & Campbell, contractors
Smith W P, real estate
Spottswood C P, physician
Stanford J I, contractor
Staples & Sons, real estate
Stark W V, photographer
Stebbins J F, notary
Strickland Bros, meats
*Williams Jesse, tailor
Zephyrhills Colony Co, real estate
Zephyrhills Inn, Hart & Yingling proprs

ZOLFO. Population 250. On the A C L R R, in De Soto county, 20 miles north of Arcadia, the county seat and 4 from Wauchula, the nearest banking point. Has Methodist and Baptist churches. Tel W U. Exp

A. J. CESERY COMPANY
Plain and Ornamental Cement Work, Cement Blocks, Cement Tile Sidewalks, Cement Coping, Steps, Columns, Etc. ESTIMATES FURNISHED.
PHONE 1250
Office and Factory, Foot East Bay St., Jacksonville, Florida

HUTCHINSON AUDIT CO. 511-512 Dyal-Upchurch Bldg. Jacksonville, Fla.
(See Adv. in Classified Auditors and Accountants)

Southern. E B Langford, postmaster
High S M, mayor
Bethea M B, general store
Deloach W R, confectioner
Lewis S V Mrs, milliner
Mercer L A & Son, livery
Mobley J W & Son, drugs
PEACOCK & WILSON, General Store
Roberts Bros, general store
State Bank of Zolfo

Zolfo Mercantile Co
Zolfo Union Supply Co, general store

ZUBER. A country postoffice in Marion county. Ocala is its nearest banking point
Brooks S B, general store
Marion Lumber Co
Shaw C H & Co, general store
Sumner Lumber Co

A. J. CESERY COMPANY
PLASTER WORK IN ALL ITS BRANCHES, Wainscoting, Fireplace, Art and Ceramic, Mosaic, Plain and Vitrified Tile Work.
Office and Factory, Foot East Bay St., Jacksonville, Florida
PHONE 1250

$100 REWARD

The Association of American Directory Publishers will pay the above reward for the arrest and conviction of any one soliciting or collecting money on Fraudulent Directories, provided the conviction results in imprisonment for not less than six months. In case of arrest immediately telegraph.

W. H. BATES, Secretary
89 Third Avenue New York City

THE SECURITY LIFE & ANNUITY COMPANY
of GREENSBORO, N. C.

THE OLDEST SOUTHERN OLD LINE LEGAL RESERVE MUTUAL COMPANY
D. C. KETCHUM, Gen. Agt. for Florida
707-709 BISBEE BLDG. JACKSONVILLE, FLA.

R. L. POLK & CO.'S
FLORIDA STATE GAZETTEER
AND
BUSINESS DIRECTORY

CLASSIFIED BUSINESS DIRECTORY

Comprising a Classified List of all Trades, Professions and Pursuits in the State of Florida. Arranged Alphabetically by Postoffices

Names appearing under Headings marked thus * are only inserted when specially Contracted for

*ABDOMINAL BANDAGES

NELMAUR CO THE (See right top lines and adv at Physicians) Jacksonville

ABSTRACTS OF LAND TITLES

FLORIDA LAND & ABSTRACT CO (See page 51) Apalachicola
De Soto Abstract Co Arcadia
Manatee County Abstract & Title Ins Co Bradentown
Hernando Abstract & Guaranty Co Brooksville
PASCO COUNTY ABSTRACT CO (See page 89) Dade City
STURKIE R B (See page 91) "
Walton County Abstract & Real Estate Co DeFuniak Springs
Volusia County Abstract Co. DeLand
Abstract & Realty Co Gainesville
Alachua County Abstract Co "
DUVAL ABSTRACT & TITLE CO Jacksonville
FLORIDA ABSTRACT & TITLE SECURITY CO Jacksonville
REALTY TITLE & TRUST CO "
Title Guaranty Co "
Suwannee Abstract Co Live Oak
Madison County Abstract & Realty Co Madison
Boles G G Miami
Dade Co Title Ins and Trust Co "
Miami Abstract & Investment Co "
Security Abstract Co "
FLORIDA LAND TITLE & TRUST CO Marianna
Powers W W Milton
Santa Rosa Abstract Co "
Marion County Abstract Co Ocala
Orange County Abstract Co Orlando
PALATKA ABSTRACT CO (See page 329) Palatka
PUTNAM COUNTY ABSTRACT CO (See adv) "

PUTNAM COUNTY ABSTRACT COMPANY
E. E. HASKELL, Manager.
We Have Been in Business More Than 20 YEARS. Satisfaction Guaranteed.
113-115 N. 4th St. Opposite Court House
PALATKA, FLORIDA

EDWARD M. GIBBON
401 Atlantic Nat'l Bank Bldg.
JACKSONVILLE, FLA.

CIVIL AND CONSULTING ENGINEER
Surveys and Subdivisions of Large Tracts of Land for Colonizing Purposes a Specialty

ABSTRACTS OF LAND TITLES—Cont'd

Title Guarantee Co — Pensacola
Calhoun Abstract Co — Perry
HENDRY REALTY & ABSTRACT CO (See page 357) — "
Security Title & Trust Co — St. Augustine
Abstract of Title Co — Tampa
GIVENS ABSTRACT CO — "
Tampa Abstract Co — "
Lake Abstract Co — Tavares
CURRIE INVESTMENT & TITLE GUARANTY CO (See page 486) — West Palm Beach
Metcalf W I — "

ACCOUNTANTS

HUTCHINSON AUDIT CO (See left top lines and adv opp) — Jacksonville
Mucklow Walter — "
Rankin F E — "
WILLIAMS FRANCIS M, C P A (See page 237) — "
Wineman M J — "
Riley F W — Pensacola
HUTCHINSON AUDIT CO — Tampa
Tampa Public Accountants — "

***ACCOUNTANTS AND AUDITORS**

HUTCHINSON AUDIT CO (See left top lines and adv opp) — Jacksonville

ADDING MACHINES AND SUPPLIES

Burroughs Adding Machine Co — Jacksonville
Doyle Bros — "
DREW H & W B CO (See front cover and opp page 192) — "
Wales Visible Adding Machine Co — "
REGAR-BECKWITH SUPPLY CO (See page 424) — Tampa
Standard Adding Machines — "

***ADDRESSING AND FOLDING**

Letter Shop The — Jacksonville

ADVERTISING AGENTS

American Music Co — Jacksonville
BURHANS ADVERTISING CO — "
Foster & Reynolds — "
Letter Shop The — "
Massengale Adv Agcy — "
Sou Multigraphing & Adv Co — "
Vyle P P — Jacksonville
Weekly Guide The — "
Southern Publicity Co — Pensacola
GRAHAM'S ADVERTISING AGENCY (See page 389) — St Petersburg
American Advertising Agency — Tampa
Fernandez Prudencio — "
Glenn Clye — "
Glenn-Reagin — "
Schein Service — "

ADVERTISING NOVELTIES

BURHANS ADVERTISING CO — Jacksonville
Hall Stamping Co — "
Kennedy-Brown-Hall Co — "
Whitehead & Hoag Co — "
GRAHAM'S ADVERTISING AGENCY (See page 389) — St Petersburg

AGRICULTURAL IMPLEMENTS

Florida Hdw Co — Jacksonville
Hubbard S B Co The — "
Int Harvester Co — "
Smedley & Rogers Hdwe Co — "
HAMBLEN C F (See page 376) — St Augustine
FERNALD GEO H CO THE (See page 397) — Sanford
HILL A E (See page 398) — "
HILLSBORONGH HARDWARE CO (See right bottom lines) — Tampa
Kimbrough Supply Co — Webster

***AGRICULTURAL LANDS**

JONES E Z CO (See left top lines and page 165) — Jacksonville

***AIR COMPRESSORS**

CAMPBELL J P (See back cover and page 178) — Jacksonville

***ALLIGATOR GOODS**

DREW H & W B CO (See front cover and opp 192) — Jacksonville

AMUSEMENT COMPANIES

Atlantic Amusement Co — Jacksonville
Jacksonville League Base Ball Co — "
South Jax Ferry Co — "

The CARMICHAEL & SON CO.
PRICE LIST ON PAGES 7 AND 8
Long Distance Phone 37 OCALA, FLA. P. O. Box 609

WINES, LIQUORS AND CIGARS

THOS. G. HUTCHINSON, C. P. A., President
Fellow American Association of Public Accountants

DAVID H. DOIG, Vice-President
General Counsel

M. A. HUTCHINSON, Sec.-Treas.
Phone 312 Dyal-Upchurch Building

JOHN A. HANSBROUGH, C. P. A., Manager
Tampa Florida Office

Hutchinson Audit Co.

CAPITAL $25,000.00

Public Accountants and Auditors

Jacksonville, Florida

We examine, audit, open, close, write up and design books, and install simple and accurate systems for Public Officials, Municipalities, Corporations, Partnerships, Executors, Administrators, Trustees' Bank, Cigar Factories, Saw Mills, Naval Stores, Capitalists and Promoters Accounts.

Companies Incorporated, Organized, Consolidated and all Legal and Initial Proceedings Conducted

Correspondence with Banks and Bankers who desire more thorough audits than it is customary for National or State Bank Examiners to make is invited.

A periodical audit shows whether the books are being kept up and the work is being accurately, systematically and faithfully executed. It will prevent costly errors and defalcation, and tell where you stand financially, and how profitable your transactions are. It will save trouble, expense and credit. In fact it has all the arguments of system, good business, safety and prudence behind it.

DAVID H. DOIG

ATTORNEY AND COUNSELOR AT LAW

Dyal-Upchurch Building Jacksonville, Florida

Special Attention Given to Corporation Practice

The Association of American Directory Publishers

President, A. V. WILLIAMS, Cincinnati
First Vice-President, R. H. DONNELLEY, Chicago
Second Vice-President, J. L. HILL, Richmond, Va.
Secretary-Treasurer, W. H. BATES, New York

TRUSTEES:

W. E. MURDOCK, Boston.
R. H. DONNELLEY, Chicago.
A. V. WILLIAMS, Cincinnati.
J. L. HILL, Richmond.
R. L. POLK, Detroit.
W. H. BATES, New York.
W. H. LEE, New Haven.
E. M. GOULD, St. Louis.
W. H. TORCHIANA, Philadelphia.

Secretary's Office, 89 Third Ave., Borough of Manhattan.

The Association of American Directory Publishers is composed of reputable City Directory Publishers, organized for the general advancement of the Directory business. Any person, corporation or firm engaged in business as owner and publisher of a City Directory in the United States or Canada, who shall qualify as competent to gather information and compile a City Directory and furnish satisfactory references, is eligible to membership.

The objects of the Association are:

First. The advancement of the Directory business and the improvement of Directories by the interchange of ideas and the exchange of experienced employes.

Second. To provide protection to the public against fraudulent advertising schemes which operate under the name of Directories, and to drive unprincipled promoters of the same out of the business.

Third. To provide permanent and profitable employment to competent, industrious and honest Directory canvassers and compilers.

Fourth. For the mutual protection and advancement of the established and prospective interests of all who may become members, by personal advice and assistance of members as may be mutually satisfactory, desirable or advisable, and by such other means as may, from time to time, be shown to be wise, proper and lawful.

$100.00 Reward Will be paid by the Association for the arrest and conviction of any person or persons engaged in publishing, collecting or canvassing for any fraudulent or fake directory.

ANIMAL DENS

Animal Den — Daytona

*ANTIQUE FURNITURE

ASMUSSEN ANDREW (See page 175) — Jacksonville

ANTIQUES

Grossman Paula Mrs — St Augustine
Mussellam A S — "

APIARISTS

Ackord W D — Dalkeith
Alderman S S — "
Lanier A E — "
Lanier B F — "
Lanier L L — "
Shumard I T — Oprey
Case J B — Port Orange

*ARCH SUPPORTS

NELMAUR CO THE (See right top lines and adv at Physicians) — Jacksonville

ARCHITECTS

Bouyiere J — Avon Park
Roberts Albert — Dade City
Young W J — Ft Myers
Butler G T — Jacksonville
Camp W B — "
DOUGHERTY & PAGE (See front cover and page 174) — "
Gilkes A B — "
Ehmann E A — "
Greeley Mellen C — "
Hawkins J H W — "
Holmes Rutledge — "
Huber Raymond — "
Klutho H J — "
McCarrel & Bauman — "
McClure & Holmes — "
Walsh Jas R — "
Bryan T M — Key West
Weidamoyer H H — Manatee
De Garmio W C — Miami
KING M S — Orlando
Blount F M — Pensacola
Frederic W C — "
Willis W D — "
HENDERICH F A (See page 378) — St Augustine
Bonniwell & Son — St Petersburg
Ferdon Edgar — "
Hammond W G — Sanford
Bonfoey & Elliott — Tampa
Curtis Fred M — "
Eliot Charles — Tampa
James F J — "
Jay & Larner — "
Johnson A H — "
Kennard F J — "
Miller M J — "
Nolan E A — "
Shaw A L — "
Shaw & Jay — "
Walker D C — "
MAUGHLIN W W (See page 492) — West Palm Beach
Griffith Willard — Zephyrhills

*ARCHITECTURAL DRAWING

DAVISON J A & SON (See page 122) — Ft Myers

ART GOODS

Miller W S — Clearwater
Gardiner W H — Daytona
Hobbs Lottie Mrs — "
LeSesne R H — "
Bingham Angie M — Pensacola
Craft Shop The — St Augustine

*ART NOVELTIES — IMPORTERS

GREENLEAF & CROSBY CO (See front stencil and page 3) — Jacksonville
GREENLEAF & CROSBY CO (See front stencil and page 291) — Miami
GREENLEAF & CROSBY CO (See front stencil and page 332) — Palm Beach
GREENLEAF & CROSBY CO (See front stencil and page 375) — St Augustine

*ARTESIAN WELL DRILLERS

OHIO WELL DRILLING CO (See page 4) — Jacksonville

*ARTESIAN WELLS

HILL A E (See page 398) — Sanford

*ARTIFICAL MARBLE

CESERY A J CO (See side lines) — Jacksonville

ARTIFICAL STONE MFRS

CESERY A J CO (See side lines) — Jacksonville
Jacksonville Concrete Co — "
Ogram Fred — "
Stone A A & Son — Maitland

A. J. CESERY COMPANY
Office and Factory, Foot East Bay St., Jacksonville, Florida
PHONE 1250
Reinforced Concrete Construction, Compo-Stone, Ornamental Plaster Work, Ceramic Tile Work.

ARTIFICIAL STONE COMPANY and Ornamental Plaster Work, Ceramic Tile, Artificial Marble, Etc.
PHONE 1250
Office and Factory, 700 East Bay St., Jacksonville, Florida

ARTIFICIAL STONE MFRS—Cont'd
Rose Concrete Co Miami
Porter C L Punta Gorda
Benson O E St Petersburg
CURRIE INVESTMENT & TITLE GUARANTY CO (See page 486) West Palm Beach

ARTISTS
Wilcox & Willson Daytona
Freeman M A Jacksonville
Pillars C A "
Chandler Emma D Pensacola
Harris Janet "
Rousse Charles "
Runyan M G "
Anhorn A Pinehurst

ARTISTS' MATERIALS
DREW H & W B CO (See front cover and opp 192) Jacksonville

ATTORNEYS-AT-LW
(See also Lawyers)
WILSON & BOSWELL (See adv in Lawyers) Bartow
GRACE H L Bonifay
SINGELTARY & REAVES Bradentown
DAVANT & DAVANT Brooksville
STRINGER F L "
WILLIAMS J A Cedar Key
BUTLER W O Chipley
JONES D J "
STURKIE R B Dade City
CAMPBELL DANIEL & SON DeFuniak Springs
FLOURNOY W W "
GOBER W M Dunnellon
HEMMINGS F L Ft Pierce
BAKER W E Gainesville
BAYER FERDINAND "
CARTER & LAYTON "
ELLIS T B Jr "
THRASHER B A "
WILLIAMS J A "
BUTLER & COWAN (See page 176) Jacksonville
DOIG D H "
JOHNSON B B Jasper
STEPHENS C A "
CARTER PAUL Marianna
PRICE & LEWIS "
WILSON C L "
GORNTO J M (See page 288) Mayo
BILLINGSLEY J L (See card in Lawyers) Miami
BRANNING H P (See page 292) Miami
CLARK W W Milton
WEST T F "
HAMRICK B J Monticello
HASKELL E E (See page 503) Palatka
MERRYDAY & WALTON "
WILSON E F Palmetto
CAMPBELL AVERY Pensacola
BUFORD R H Quincy
CONOLEY L J Sanford
JOHNSON ANDREW "
WILSON T E "
DRUMRIGHT E B Tampa
GLEN J F "
WEBSTER H D "
CURRIE GEORGE G West Palm Beach
CURRIE & CARMICHAEL "
METCALF W I "

AUCTIONEERS
Rodriguez & Roberts Key West
Fechner St Clair Jacksonville
Brumby F M Tallahassee

*AUDITORS AND ACCOUNTANTS
HUTCHINSON AUDIT CO (See left top lines and page 505) Jacksonville
WILLIAMS FRANCIS M., C P A (See page 237) "
Hutchinson Audit Co Tampa

*AUTOMOBILE GARAGES
(See also Garages)
MIAMI TRANSFER CO (See page 297) Miami

AUTOMOBILE LIVERY
Dixie Auto Service Jacksonville
Gilbert Fred E Co "
Mollard J T "
Nolan Claude "

*AUTOMOBILE OILS
BALDRICK L T Tampa

AUTOMOBILE REPAIRERS
Alachua Motor-Car Co Alachua
Pendarus J H Arcadia
Amstutz Jacob Brooksville
Sparkman & McGeachy Dade City
Daytona Auto Transit Co Daytona
NASH C & SON (See page 93) "
Field Garage Co DeLand

3 DAYS TREATMENT CURES DRINK HABIT AT
THE NEAL INSTITUTE
1016 EAST DUVAL STREET JACKSONVILLE

HERRICK N R & CO (See page 112) Eustis
IGOU W M (See page 111) "
Allen & Myers Gainesville
GAINESVILLE GARAGE AND MACHINE CO (See page 129) "
Sloan & Mason Jacksonville
Walsh J H (Tire) "
Briere & Windhovel Lake City
Live Oak Garage Live Oak
Coleman & Co Madison
Sanford Machine & Garage Co Sanford
Clarendon Garage Co Seabreeze
Capital City Garage Tallahassee
McKinnon C B "
Ford Auto Shop Tampa
Roe M H "
Ronco James "
Stinsten E C Wauchula

*AUTOMOBILE STATION AND GARAGE

HERRICK N R & CO (See page 112) Eustis
IGOU W M (See page 111) "

AUTOMOBILE SUPPLIES

HERRICK N R & CO (See page 112) Eustis
IGOU W M (See page 111) "
Gilbert Fred E Co Jacksonville
Jacksonville Buick Agency "
Kittel Bros "
McGRAW BROS CO (See left bottom lines and page 167) "
Walsh J H "
BALDRICK L T Tampa
GREENE C W CO (See page 425) "

AUTOMOBILE TIRES

McGregor W S Daytona
Lilienblum Bernard Gainesville
SLOAN & MASON Jacksonville
WALSH JOSEPH H "
Tampa Rubber Tire Works Tampa

AUTOMOBILES

Arcadia Garage Arcadia
Wells W G "
Johnson J B Bartow
Logan P G "
Wear H W "
Miller A J Chipley
Aultman M B Daytona
Green S B "
Daytona Beach Garage Daytona Beach
DeFuniak Springs Automobile Co DeFuniak Springs
HERRICK N R & CO (See page 112) Eustis
IGOU W M (See page 111) "
King B P Ft Myers
GAINESVILLE GARAGE AND MACHINE CO (See page 129) Gainesville
Gainesville Motor Co "
Buick Motor Co Jacksonville
Carter & Logan "
Fla Motor Co "
Gilbert Fred E Co "
Howard Julian "
Hupmobile "
Jacksonville Buick Agency "
Jacksonville Motor Car Co "
Metropolitan Garage Co "
Miller F C "
Mollard J T "
Nolan Claude "
Oliver L C "
Parrott J R "
Porter Edward "
Roberts Motor Co "
Rogers E H "
Sou Automobile & Garage Co "
Walsh J H "
Wilson Motor Co "
Winchester W F "
Trevor & Morris Key West
Lakeland Garage Lakeland
Smith J D Marianna
Dorn's Auto Agency Miami
Einig R B Co "
Richardson C W Milton
Ocala Gas Engine Works Ocala
Cadillac Garage Orlando
Cook Automobile Co "
San Juan Garage "
Palatka Automobile Supply Co Palatka
Escambia Motor Co Pensacola
Ford Taxicab and Garage Co "
Gulf Motor Co "
Hewitt Bros Punta Gorda
St Augustine Machine Co St Augustine
Lewis Tracy St Petersburg
Keely's Garage Sanford
Florida Automobile & Gas Engine Co Tampa
Ford Auto Shop "
Irsch C F "
James Bros "
Johnson J B "

E. Z. JONES CO. CUT OVER LANDS TIMBER LANDS
If in the market to buy would like to furnish references
Atlantic National Bank Bldg., Jacksonville, Fla.

CIVIL ENGINEERS AND SURVEYORS
RAILROAD WORK A SPECIALTY
ELLIS, CURTIS & KOOKER
JACKSONVILLE, FLA.
PHONE 948.
ROOMS 210, 211 & 212 REALTY BLDG.

AUTOMOBILES—Cont'd

Palmer & Hanna "
Southern Automobile & Garage Co "
West Coast Auto Co "
Barco G C Co West Palm Beach
Jernbeig Bros "

*AUTOMOBILES AND SUPPLIES

GAINESVILLE GARAGE AND MACHINE CO (See page 129) Gainesville

AWNINGS AND TENTS

SOUTHERN FIXTURE & SUPPLY CO (See right top lines and page 159) Jacksonville
McLeod A H & Co Pensacola
GREENE C W CO (See page 425) Tampa

BAG MANUFACTURERS

Fla Bag Mfg Co Jacksonville

BAGGAGE TRANSFER

(See also Express and Drayage)

Mills Transfer Co Daytona
Russell A E Ft Myers
Yarbrough C B "
Cooks Transfer & Livery Jacksonville
Dixie Transfer Co "
McKenzie J G "
Rodriguez & Roberts Key West
Lakeland Transfer Co Lakeland
City Transfer The Miami
MIAMI TRANSFER CO (See page 297) "
White Line Transfer Co "
Newell W H New Smyrna
Dann R E Orlando
Martin Montgomery "
Sevey's Transfer "
City Transfer Co Panama City
*Douglass A M Pensacola
Merchants Transfer Co "
Merritt C W "
St Augustine Transfer Co St Augustine
Campbell's Transfer Tampa
City Transfer Co "
Hobbs W O "
Red Line Transfer Co "
Tampa Transfer Co "
Watson R E "
Whitcomb J H "
Tiffany Transfer Co West Palm Beach
West Palm Beach Transfer Co "

BAKERS—WHOLESALE

Jacksonville Cracker Works Jacksonville
National Biscuit Co "
National Biscuit Co Pensacola

BAKERS AND CONFECTIONERS

Hall Solomon Apalachicola
Arcadia Bakery Arcadia
Taggart E R Bartow
Trueblood Francis Bradentown
Winter John "
Cason Henry Brooksville
Robinson R Century
Palsgraaf D D Chattahoochee
Aunspaugh & Hart Clearwater
Mason J D Cocoa
Coleman Bakery Coleman
Holbein J C Crawford
Durden J B Cypress
Guymon Roy Dade City
City Bakery Daytona
Daytona Bakery "
McCann L C "
Delray Bakery Delray
Thalgott Henry Dunnellon
Corcoran John Ft Pierce
Faber Bros "
McLeod E C Gainesville
Rosenbush R Green Cove Springs
*Campbell Bros Jacksonville
Clover Leaf Bakery "
Coleman H E "
Dorsey & O'Neill "
Hellenthal August "
*Hutchinson A C "
*Jackson C C "
Jacksonville Bakery "
Jacksonville Cracker Works "
*James Henry "
Nagel Adam "
Richter Carl "
Stein Lorenz "
Weegmann Louis "
White Baking Co "
Harper W H Jasper
McDonald J P "
Beutel Herman Jensen
City Bakery The Key West
Comas Antonio "
Markwith E L "
Sanchez Fernando "
Adicks G O Lake City

STORE AND BANK FIXTURES

Interior Work of every kind. Designers and Draftsmen are at your service to furnish estimates. We do work in every part of the State.

33 WEST FORSYTH ST. JACKSONVILLE, FLA. **SOUTHERN FIXTURE & SUPPLY CO.**

Buchanan's Bakery Lakeland
City Bakery "
Entz M H Leesburg
Poore R C Mrs Limona
*Tillman G H Live Oak
Noegel Charles Madison
Simmons C L Marianna
Seybold John Miami
Miller J L Mulberry
Parrish & Levy "
Carter A H Ocala
Schlemmer C N "
Smith H D "
Wolff A W "
Scammel George Mrs Orange City
Nicholason J E Orlando
Rock Charles "
Jones & Co Pablo Beach
Ochler Wm "
Wager W T Palatka
Young D W Palmetto
Varlin Carl G Panama City
Bennett R H Pensacola
Burk W F "
Hartman Charles "
Home Bakery The "
Hughey's Bakery "
Pfeiffer's Bakery "
West Florida Steam Bakery "
McBride C M Plant City
Smith H W Punta Gorda
Meincher C H Quincy
Rasmussen Lars St Andrew
Gibson C G St Augustine
Hohne Charles "
Mills Robert "
Moeller Emil "
Eagle Bakery St Petersburg
McPherson & Dent "
Spencer G W Sanford
Jones T A Sarasota
Prentice W F "
Armstrong J M Sneads
Turner J O Starke
Bentel K H Stuart
Alvarez Jose Tampa
Bingenheimer Philip "
Colom Antonio "
Comellas Joaquin "
DeRoy Teclo "
Lassiter G Frank "
Mohr's Bakery "
Nedrera Ramon "
Pardo G & Bro "
Tampa Steam Bakery "
Tecresacca Cormello "
Vienna Bakery "

Cadwallader W O Tarpon Springs
Catsimizos George "
Lewis Manuel "
Montsatsos Angelo "
Montsatsos Kostas "
Papageorgrou George "
Deppe Frank Titusville
Dressler Paul "
Renault Edward Waldo
Campas Joseph West Ft Meade
Majewski Bakery The West Palm Beach
Adicks E N White Springs
Wharhausen Henry Winter Haven

*BAKERS' SUPPLIES

CANNON BROS EXTRACT CO (See left top lines and page 163) Jacksonville

BANANAS—WHOLESALE

De Corte Vincent Co Tampa

BANDS AND ORCHESTRAS

First Regiment Band Jacksonville
Grunthal's Band "
Robinson J M jr "
Second Infantry Band Miami
St Augustine City Band St Augustine
Stumon's Family Orchestra Sanford
Winter Garden Cornet Band Winter Haven

BANK FIXTURES

MARSHALL JOHN & CO (See page 51) Apalachicola
SOUTHERN FIXTURE & SUPPLY CO (See right top lines and page 159) Jacksonville
Empire Scale & Fixtures Co "

*BANK, STORE AND OFFICE FIXTURES

REGAR-BECKWITH SUPPLY CO (See page 424) Tampa

BANKS AND BANKERS

(See also pages 38-40)

FIRST NATIONAL BANK Alachua
FIRST NATIONAL BANK (See page 49) Apalachicola
STATE BANK OF BARTOW Bartow
BANK OF BONIFAY THE Bonifay
CHIPLEY STATE BANK Chipley
FIRST NATIONAL BANK "
BANK OF CRYSTAL RIVER Crystal River

A. J. CESERY COMPANY

Office and Factory, Foot East Bay St., Jacksonville, Florida

PHONE 1250

Plain and Ornamental Cement Work, Cement Blocks, Cement Tile Sidewalks, Cement Coping, Steps, Columns Etc. ESTIMATES FURNISHED.

GRIFFING'S CATALOG
of TREES AND PLANTS
Most complete book of Trees and Plants, Roses and Shrubbery

Write for Copy. Address
The Griffing Bros. Co.
NURSERYMEN Jacksonville, Fla.

A. J. CESERY COMPANY
PLASTER WORK IN ALL ITS BRANCHES, Wainscoting, Fireplace, Art and Ceramic, Mosaic, Plain and Vitrified Tile Work.
Office and Factory, Foot East Bay St., Jacksonville, Florida
PHONE 1250

BANKS AND BANKERS—Cont'd

BANK OF PASCO COUNTY Dade City
MERCHANT'S BANK Daytona
KENNEDY E L (See front cover and page 174) Jacksonville
WATERMAN CO (See right top lines anud page 163) "
FIRST NATIONAL BANK (See page 247) Key West
FIRST NATIONAL BANK (See page 285) Marianna
FIRST NATIONAL BANK Milton
CHAFFIN BANK THE (See page 302) "
FARMERS & MERCHANTS BANK THE Monticello
FIRST NATIONAL BANK (See page 337) Pensacola
FIRST NATIONAL BANK (See page 375) St Augustine
AMERICAN STATE BANK (See page 338) St Petersburg
FIRST NATIONAL BANK (See page 397) Sanford
BRADFORD COUNTY BANK Starke
BANK OF COMMERCE (See page 419) Tampa
FIRST NATIONAL BANK (See page 415) "
SPONGE EXCHANGE BANK Tarpon Springs
BANK OF WAUCHULA Wauchula
BANK OF PALM BEACH (See page 488) West Palm Beach
PIONEER BANK THE (See page 489) "

**BAR FIXTURES

JETTON LUMBER CO (See right side lines) Tampa

BARBERS

*Foster L C Alachua
*Thompson J E "
Lucido Salvador Apalachicola
*Taylor George "
Bryan Little Arcadia
Higgenbotham Elijah "
Myer J J "
Wood D T "
Hastings G E Bartow
Lewis C P Bonifay
Tillis W H Bradentown
Clark J W Broksville
Johnson O C "
Peters Bros Chipley
McDuffy James Clearwate
Tooke H E "
Guthrie F T Corte
Crow N Crawfor
Hunt J F Dade Cit
Jones J L Dad
Hooper George Dayton
Mills E D "
Smith B F "
Smith V P "
Sullivan Edward "
Jenkins W H Daytona Beac
Adams W L DeFuniak Spring
*Bunk James "
*Horne James "
Wilson Q W & Son "
Gray H W DeLan
Pfluger August "
Lumpkin John Dillo
Weeks R O Dove
*Jones G A Dunnello
Metcalf W J "
Walker J A "
Moore Wm Eau Galli
Williams G A Ellze
Williams J E Est
*Johnson James Eusti
*Williams Ellis "
Smoak J W Fairfie
*Allen Sidney Fernandin
*Benton John "
*Cook R S "
Mullen Charles "
Seibert W H jr "
*Smith H M "
*Williams M J "
*Blocker Wm Ft Myer
Leonard Frederick "
Pavese Rocco "
Edge Edward Ft Pierc
Farnsworth W E "
Burton Wm Gainesvill
Cone I L "
Dean L E "
*Debose J D "
*DuBose Wm "
*Phillips Andrew "
*Player Rephila "
*Robinson Nathan "
Critchfield Nelson Gracevill
Register Wm "
Terry A D "
Sapp Jesse Green Cove Spring
Simpson J W "
Hall W F Hasting
Le Van H A Havan
Moore Grady High Spring

EXPERT TRUSS FITTING
THE NELMAUR CO.
210 W. FORSYTH STREET

Williams Eugene	High Springs	*Morrison Timothy	Jacksonville
Stovall M L	Hinson	*Moultrie J H	"
Salter P	Hosford	*Murray M S	"
Graham J F	Inverness	Parker J C	"
*Avery Wm	Jacksonville	*Phillips Francis	"
Bauer F A	"	Ponti & Zaccaria	"
*Beasley C P	"	*Randall S L	"
*Blackman J C	"	Ray J M	"
*Bloomfield W H	"	*Robinson A G	"
*Boykin S	"	*Sampson Wm P	"
Brenizer J A	"	Sanitary Barber Shop No 2	"
Broward & Gustafson	"	Schneiders J A	"
*Brown P W	"	*Schenk Wm M	"
*Broxey Robert	"	*Shaw Eugene	"
*Burrows & Smith	"	*Shearlds T J	"
*Campbell R A	"	*Smith R M	"
Canfield G O	"	*Smith W A	"
*Cassen Stephen	"	*Smith W L	"
*Cherry James	"	*Stephens J H	"
*Clark W T	"	*Todd M W & Sons	"
*Colley Nathan	"	*Van Dross D E	"
*Cook M M	"	Vaughan H R	"
*Crawford Henry	"	Wade & Jeffreys	"
*Crowd Frank	"	*Watkins James	"
*Davis David	"	*Weaver Lawrence	"
Disalvo Bros	"	Williams Frank	"
*Donaldson J D	"	*Williams S J	"
Eddy H M	"	Windsor Hotel Barber Shop	"
Ellinghaus Fritz	"	Wynn W R	"
*English J A	"	Fales T J	Jasper
*Floyd J L	"	Martin S L	"
*Ford Wisdom	"	Knipp Wm	Jensen
Frohm F H	"	Abad Alfreda	Key West
*Gaskin Needam	"	Baldez Fabian	"
George Mason	"	Calvet Edwards	"
*Glenn G W	"	Devialo Albito	"
*Glover J W	"	Elbertson C S	"
Graf R A	"	Gallat James	"
Gressel M B	"	Gomez Arthur	"
Gustafson J E	"	Hesson Wm F	"
Guy's Barber Shop	"	Hyde James	"
Howard J E	"	Knowles Alfred	"
*Howard Wm A	"	Labrada Louis	"
Jendrick R M	"	*McCaslin Louis	"
*Johnson Arthur	"	Mora Deofilo	"
*Johnson Perry	"	Nariscal Miguel	"
Kline Bert	"	Pearl Tonsorial Parlor	"
Knappe & Ziebe	"	Ramos Felix	"
Krause O G	"	Rotgers Eduardo	"
McClure F W	"	Rubio Ramon	"
McManis Olen	"	Ruvio Aquilino	"
McQuage J A	"	Saunders Cleveland	"
Meister H A	"	Sawyer B A	"
*Miller Hezekiah	"	*Smith Charles	"
Moody Randolph	"	Soso Ylipoliso	"
Moore Mack	"	Miller B C	Kissimmee
*Moore Wm H	"	*Street George	"

ENGINES
Gasoline, Naptha, Distillate, Petrol, Kerosene, Alcohol, Producer Gas and Steam, Stationary or Marine
HILLSBOROUGH HARDWARE CO.
1112-1114 FRANKLIN ST. TAMPA, FLA.

FLORIDA LIFE INSURANCE CO.
JACKSONVILLE, FLA.

$100,000.00 Deposited with State Treasurer for Protection of Policy Holders

WE PAY CLAIMS AT SIGHT

BARBERS—Cont'd

*Adams R T	Lake City
*Griffin H F	"
*Jones Clarence	"
Miller T J	Lakeland
Phoenix Barber Shop	"
*Simpkins Lawrence	"
*Henderson Daniel	Leesburg
*Richardson J P	"
Bridant Edward	Live Oak
*Johnson E A	"
Meeks T H	"
*Morant Wm	"
*Thompson Wm	"
*Zanders G W	"
*Cates S P	Madison
*Kees Wm	"
Clanton J E	Marianna
*Hill Oscar	"
Stevens A J	"
Barksdale W A	Mayo
Blackshear W C	"
*Sheffield Abner	"
McFarland S E	Melbourne
Nobles Charles	Melrose
Benedict C L	Miami
Biscayne Barber Shop	"
*Brown G W	"
*Dorsey Monroe	"
*Jackson J H	"
*Lewis J J	"
*Register H R	"
*Sills G W	"
Thompson E C	"
White Star Barber Shop	"
*Collins Michael	Milton
*McAlister Alexander	"
*Mims Ira	"
Sykes W I	"
Thompson C A	"
*Hadley Albert	Monticello
Reichert Bros	"
*Chisholm L C	New Smyrna
Scalf Lee	"
Motley C L	Noma
*Foreman T J	Ocala
*Green Lazarus	"
Hick J W	"
*Hollengshed G W	"
*Sams J E	"
*Tanner Alfred	"
*Tiggs P R	"
Williams G F	"
*Adams W T	Orlando
*Harris J B & Son	"
*Jackson & Davis	"
Rollins Harry	"
*Rutherford F W	Orland
Williams Charles	Ormon
Baker G W	Oxfor
*Browning Bros	Palatk
Carruthers J L	"
*Drakeford Luther	"
*Holmes E T	"
*Johnson Andrew	"
*Johnson Charleston	"
*Sanders W H	"
*Smith N A	"
Arnold G E	Palmett
*Ashby Eleanora	Pensacol
*Bartholomew Victor	"
Bisazza Antonio	"
*Coleman Samuel	"
*Collins C D	"
*Collins Frank	"
*Cooper Charles	"
*Dawson Solomon	"
Durham J S	"
*Edwards G W	"
Gordon G I	"
Hicks J A	"
*Hines Young	"
*Jenkins T G	"
*Jones Robert	"
*Jones W W	"
*Lewis W L	"
Licata & Jernigan	"
*Logan James	"
Malone C H	"
*Miller C H	"
Nicholas Nick	"
Nunnari John	"
*Phillips J P	"
Pitts A A	"
*Pons John	"
Pons R H	"
*Quigles J E	"
*Reache Victor	"
*Richburg Peter	"
*Taylor J T	"
*White Paul	"
*Fain Wm	Perr
Massey Edward	"
*Mobley E W	"
*Parker M H	"
Barnes & Wordehoff	Plant Cit
*Dixson Walter	"
Humphrey Neal	"
Tanner & Young	"
Tyner W S	"
*Coleman A B	Punta Gord
Rasch J H	"
*Hadley N C	Quinc
*McNeill J P	"

MARINE CONSTRUCTION and REPAIRS
MERRILL-STEVENS CO. JACKSONVILLE, FLA.

WATERMAN CO.

135 W. BAY ST. JACKSONVILLE

Mfrs. of Lodge and Church Furniture Clothing Cabinets, Barber and Saloon Fixtures, Mirror Plates, Plate and Art Glass, Interior Construction

*Mason Daniel	Quincy	Garcia Bros	Tampa
*Mitchell L M	"	*Gaskins E W P	"
*Pittman & Penson	"	Gonzalez Joseph	"
Pulliam W F	Reddick	Gonzalez Miguel	"
Tucker F H	Richland	*Griffin Charles	"
Brabham John	Safety Harbor	Howell H L	"
Knowles C D	St Andrew	Kilgore Henry M	"
Davis S E	St Augustine	*King J R	"
*Evans C T	"	Leira Euliogio	"
*Higdon Mack	"	Licata Miguel	"
*Johnson J H	"	Llop Francisco	"
Manucy E J	"	Loforti Giachino	"
St George Barber Shop	"	Mamicsa Nicola	"
*Sanders B	"	Marello Jose	"
*Thomas W D	"	Massina Dominco	"
Lindsey & Williams	St Petersburg	Mattano John	"
Saint Bros	"	Mederos Jose	"
Slant L M	"	Mendez Antonio	"
Waggoner E L	"	Montolio Enrique	"
*Boones Frank	Sanford	Parran Daniel	"
*Davis J D	"	Peacock T C	"
*Grambling Albert	"	Phoenix Barber Shop	"
*Grambling O H	"	Porcel Guillermo	"
*Green Benjamin	"	Prado James	"
*Johnson J L	"	Puglisi Cono	"
Lipe M P	"	Puleo Charles	"
*McFarlin H H	"	Racille & Gatto	"
*Sheppard Rufus	"	Rente G J	"
*Wilkins A L	"	Rosalis Marchial	"
Chadwick R B	Sarasota	Siragusa Giuseppe	"
Ricarda Adam	"	Smith R F	"
Sapp V E	"	Sosso Hipolito	
Morris S E	Seabreeze	*Thomas J T	"
Moore & Johns	Starke	Thompson G W	"
Cravy G W	Tallahassee	Torretta Nicholas	"
*Davis Russell	"	Valdivia Avelaido	"
*Ford J H	"	Valero Antonio	"
*Mills Oliver	"	Verri J P	"
Smith W P	"	Virra & Gramigna	"
*Stewart W G	"	*Williams G W	"
*Wheeler L A	"	*Williams P J	"
*Batty John B	Tampa	Williams & Peacock	"
Blanco & Vilchez	"	Mylonas Tassos	Tarpon Springs
Cabello & Valdez	"	Pontazis Castas	"
Calbo Armando	"	Sorros & Gerontis	"
Camella & Macaluso	"	Williams J B	"
Chiarabelloi Salvator	"	*Johnson P J	Titusville
*Clinton Joseph H	"	*Rivers H R	"
Corra Andres	"	Hilliard V G	Trilby
Cowler Andres	"	Weeks O B	Waldo
*Dallas Henry S	"	Gibbs C L	Wauchula
Deliberto Vincenti	"	Akin & Odom	West Ft Meade
Diaz & Puerto	"	Lane I A	"
Downey Elias W	"	Brooks W G	West Palm Beach
Downey Frank W	"	Groso E C	"
Elk Tonsorial	"	*Taylor B B	"
Farrara Salvatore	"	*Wooden James	"

A. J. CESERY COMPANY

Reinforced Concrete Construction, Compo-Stone, Ornamental Plaster Work, Ceramic Tile Work.

PHONE 1250

Office and Factory, Foot East Bay St., Jacksonville, Florida

POLK'S REAL ESTATE and FINANCIAL REGISTER
Is a Valuable Book of Reference in REAL ESTATE AND FINANCIAL CIRCLES.

A. J. CESERY COMPANY
Plaster Capitals for Exterior and Interior Use, Plain and Ornamental Plaster Work, Ceramic Tile, Artificial Marble, Etc.
Office and Factory, Foot East Bay St., Jacksonville, Florida
PHONE 1250

BARBERS—Cont'd

Avriett Archibald	White Springs
*Bennett Noah	"
Corbett G C	"
Barnes Thomas	Wildwood
Saunders Will	Winter Garden
Burnes Lem	Winter Haven
Shaffer D R	Winter Park
Orcutt F C	Zepher Hills

BARBERS SUPPLIES

Jax Barber Supply Co	Jacksonville
Hofman J George & Co	Tampa

***BARBERS' TOILET SUPPLIES**

CANNON BROS' EXTRACT CO (See left top lines and page 163) Jacksonville

BARREL MFRS

Ocala Cooperage Co	Ocala
Palatka Cooperage Co	Palatka

BATHS

Casino The	St Augustine
Naturopathic Bath House	Tampa

BED MANUFACTURERS

Florida Spring Bed & Mfg Co Jacksonville
Taylor Nursery Baby Bed Co "

***BEER—WHOLESALE**

HANNE BROS (See page 171) Jacksonville
Muller Gus & Co "
ZAPF JOSEPH CO THE (See front cover and page 240) "
CARMICHAEL & SON CO THE (See left bottom lines and price list pages 7 and 8) Ocala

***BEER—RETAIL**

CARMICHAEL & SON CO THE (See left bottom lines and price list pages 7 and 8) Ocala

BEER BOTTLERS

HANNE BROS (See page 171) Jacksonville
ZAPF JOSEPH CO THE (See front cover and page 240) "

***BETTING**

CAMPBELL J P (See back cover and page 178) Jacksonville
FARQUHAR MACHINERY CO (See page 4) "

BICYCLE LIVERY

JOHNSON H EUGENE (See page 94) Daytona

BICYCLE REPAIRERS

Chancey C C	Bonifay
Studstill M S	Cocoanut Grove
Chesser J L	Gainesville
Cunningham James A	Jacksonville
McGRAW BROS CO (See left bottom lines and page 167)	"
Scott J M	Lakeland
Johnson L S	Largo
Briley J R	Miami
*McKenzie W G	"
Rodgers W B	"
Ross H A	"
*Diamond John	Sanford
Capers Wm	Tampa
Cox Grover	"
Hanna J D	"
Meisner O J	"
Rome M H	"

***BICYCLE SUNDRIES—WHOLESALE**

NELMS—WIESENFELD CO (See page 177) Jacksonville

BICYCLE SUPPLIES

Cunningham J A Jacksonville
McGRAW BROS CO (See left bottom lines and page 167) "

BICYCLES—WHOLESALE

NELMS-WIESENFELD CO (See page 177) Jacksonville

BICYCLES

Tucker J A	Apalachicola
Hall H B	Arcadia
Bailey C T	Bartow
Griffin J A	"
Krestschmar Earnest	Bradentown
Hansen Peter	Dania
JOHNSON H EUGENE (See page 94)	Daytona
Thompson Graham	"
Johnson G P	Daytona Beach
Kruse C T	De Land
Bell W E	Delray
Lasserre C W	Fernandina
Walker W T	Ft Myers
*Anderson & Percell	Jacksonville
*Barnes B H	"
Bernreuter C H	"
Cunningham J A	"

THE ARROW BOAT CO.

L. CLARK, President

705 Atlantic Nat'l Band Building
Jacksonville, Fla.

Drury Wm Jacksonville
Florrid Bicycle & Electrical Co "
Frampton J E "
Greek G W "
Harper C D "
McGRAW BROS CO (See left bottom lines and page 167 "
*McLaurin Benjamin "
Marzyck H G "
Nelms R P "
NELMS-WIESENFELD CO (See page 177) "
Perry E F "
Ramis Co The "
Rivers J F "
Schmelz R W "
Stoddard A A "
Van Etten J C "
Bailey Wm F Key West
Borden B B Bros "
*Gandolfo Wm S "
Sheppard W O Lake City
Courtright Frank Little River
Giddens I A Live Oak
Bunting Mortimer Madison
Campbell & Starling Miami
Harper J W "
Henderson Bros "
Mathers & Purvis "
Palmquist Bros "
Porter Eugene "
Studstill & Porter "
Hurst R B Monticello
Gomez Gabriel New Smyrna
Shanibarger Jacob Orlando
Earls E O Palatka
Wheeler H G Palm Beach
Palmer E D Pensacola
Simmons J W Plant City
Corbett E F Port Orange
Strobhar F S Punta Gorda
Allen F S St Augustine
Ettles G R "
McCallum R E "
Parker F J "
Thomas Wm M "
Weigand Paul "
McCan C W St Petersburg
Reynolds J E "
Strum L H "
Miner W H Starke
Barber Callie D Tampa
Tampa Cycle Co "
Powell J C West Ft Meade
Cummings H T West Palm Beach
Haugh A H "
Bachelor De Haven Winter Park

*BICYCLES AND REPAIRS

JOHNSON H EUGENE (See page 94) Daytona

*BICYCLES AND SUNDRIES

WESTOVER E H Orlando

BILL POSTERS

Suwannee Advertising Service Live Oak
Hamilton C F Madison
Barker G A Orlando
Miller H L Palatka
Pensacola Advertising Co Pensacola
Tampa Adv & Bill Posting Co Tampa

BILLIARD SUPPLIES

DREW H & W B CO (See front cover and opp 192) Jacksonville
Gilbert G P "

BILLIARDS AND POOL

*Andrews W W Apalachicola
Carpenter C F Bartow
Riplay G C "
Brock J K Bonifay
Miller C E "
Stevens R J Bradentown
Williams O P Branford
Farrior & Allen Chipley
Peters W D "
Jernigan B D Cocoa
Cox W L Dania
Beech & Young Daytona Beach
Cato Enoch De Funiak Springs
Campbell C H jr De Land
Bryant K A Ft Myers
Lee W R "
Snell J T Ft Pierce
*Johnson L W Gainesville
Waters E H "
Richards N G Hosford
Demos James Jacksonville
Dortmunder Buffet "
*Fontenett Harry "
Frazee J M "
Grand Billiard Hall "
Guy's Billiard Hall "
*Hagan C H "
Kressel Richard "
Mullaney D J "
*Peterson A W "
Pinkussohn J S Cigar Co "
*Thomas & Baker "
*Whit Edward "
Stalberg Harry Key West

JETTON LUMBER CO.

SASH, DOOR and BLIND FACTORY, PLANING MILL, LUMBER, PINE and CYPRESS.

POLK AND CENTRAL AVE. TAMPA, FLA. TELS. 657 and 644

Restaurant's Notice All kinds of Spanish Spices, Pickles, Cocoa, Cocoanut, Olives, Catsup Pie Fillers, Jellies, STEERO BOUILLON CUBES, Spices and Extracts of all Flavors

Cannon Bros. Extract Co., Inc. Phone 3942 No. 6 VIADUCT JACKSONVILLE, FLA.

BILLIARDS—Cont'd

Butler R I	Kissimmee
Bryant Emory	Lakeland
*Mc Rae David	"
Miller W T	"
*Mathis Tenton	Live Oak
Thrift & Dorman	Macclenny
Hare M V & Son,	Marianna
*Holden Wm	"
Campbell H F	Milton
Woolf Wm	Monticello
Jernigan E H	Noma
Fort & Lucius	Ocala
*Hall Harry	"
La Seuer F A	"
*Roberts D M	Palatka
*Vexter John	"
Brown E A	Palmetto
Hillman S A	Panama City
Elk Pool and Billiard Hall	Pensacola
*Johnson Levi	"
Johnson A S	"
*Johnson Levi	"
Nicholas & Liberis	"
Powers C B	"
*Solomon Thomas	"
Barton B J	Perry
Holt W S	"
Milton B S	"
Morgan A L	Plant City
Johns J P jr	Punta Gorda
*McNeill C H	Quincy
*Williams James	"
Hornlein Paul	St Petersburg
Lindsey & Williams	"
Bigger P G	Sanford
Ingram J L	"
*Landon Henry	"
*Martin W C	"
Williams T W	"
Register S M	Sarasota
*Chestnut Thomas	Tallahassee
Hirchberg Julius	"
*Oats Wm	"
*Singleton Washington	"
Bagley D S	Tampa
Garnhardt Wm H	"
Graham & Graham	"
Grenier Arthur	"
Lee George	"
Lee H C	"
*Manning Isaiah	"
Witt and Wilder	"
Paskalakis Polidefkis	Tarpon Springs
Pselakes & Laklovos	"
Johnson Bert	Titusville
Losley F A	"
Norton S J	Titusville
Carter J T	Vernon
Southerland Bros	Wauchula
Carter Stephen	West Ft Meade
Bryan H P	West Palm Beach
Collie J M	"
Ripley George	Winter Haven

BLACKSMITHS

Hull B W	Apopka
Ohse Wm	"
Barnett E M	Arcadia
Hogan F A	Archer
Skinner James	"
Taylor David	"
Simmons J J	Ashmore
Boyd E P	Avon Park
Lee W A	Balm
Rogers & Co	Bartow
Jones J W F	Bell
Waters M T	"
Freeman J A	Belleview
Ferrell M M	Bonifay
Vaughn O P	"
Bryant C A	Bowling Green
Harris S V	Bradentown
Crosky W A	Branford
Thornton I D	Bronson
Henrick D F	Brushnell
Wells D V	Callahan
Wells T B & Co	"
Merrett R V	Center Hill
Williams R L	Clarksville
Hart W A	Cocoa
Niblack Pomeroy	Columbia
Cumbia L J	Cottondale
Braddock Elijah	Crawford
Overstreet D C	Cromanton
Montgomery G H	Cypress
Boynton & Boynton	Dade City
Green G P	"
Green Jesse	Dahoma
Labree L R	Dania
Roberts A P	Daytona
McCallum T A	Deerland
Miller J M	"
Rutherford J W	DeFuniak Springs
Hodgins Scott	DeLand
Bell W E	Delray
Bugbee C L	Dillon
Hood Ollie	Dunnellon
McGrady F W	"
IGOU W M (See page 111)	Eustis
Jones A J	Fairfield
Fernandina Wagon & Marine Works	Fernandina
McDonell J D	"

McGRAW BROS. CO.
Bicycles and Automobile Supplies

Florida and South Georgia Distributors for
THOR and HARLEY-DAVIDSON MOTORCYCLES
423-427 MAIN, COR. CHURCH
JACKSONVILLE, FLA. PHONE 2434

PALMER THE ENGINE WITH A PULL. SEE PAGE 5
PALMER MOTOR SALES CO.
28 SOUTH MAIN ST., JACKSONVILLE, FLA.

Smoak M M	Floral City	Gordon J A	Kynesville
Bigelow W C	Ft Myers	Dean P C	Labelle
Blount G H & Son	"	Rivers F M	Lake Butler
Hart G S	Ft Pierce	Scarbrough J H	"
Knight L R	Fort White	Bell J V	Lakeland
Wade A H	"	Jones J C	"
Denham H W	Gainesville	Brown G L	Lee
Williams J C	Garden	Jay J W	Leesburg
Martin W P	Glendale	*Davis George	Live Oak
Murphy D E	"	Mobley A J	Macclenny
Russell Bert	Glenwood	*Detwiler Simon	Madison
Steadman T J	Glory	Doyle M & Son	Maitland
Register Aron	Green Cove Springs	Dibble J E	Malabar
Rivers W M	"	Foster James	Marianna
Wilkes H T	Greenville	*Hamilton John	"
Havana Repair Shop	Havana	Smith W P & Son	"
Dyess Benjamin F	Hawthorn	Smith Thomas	Mascotte
Green Bros	"	Cobb R M	Mayo
Grand N F	Highland	McGragor A G	Melrose
Knight M G	High Springs	Dykes George M	Miami
Rivers W J	"	*Washington John	"
Chestong E A	Hosford	Adkinson Elisha D	Micanopy
Fraser J	Interlachen	Atkinson E D & Co	"
Storey H W	Inverness	Stokel W E	"
Spears J F	Ivan	Stokes Edward	"
*Baker Wm H	Jacksonville	Register A L	Middleburg
Bloom R W	"	Wallace J I	Milton
*Brewer C H	"	Green H H	Moultrie
Broward F W	"	Hogan A W	"
*Brown J C	"	Sparks W A	Mounteocha
*Chestnut J E	"	Bryan & Sweat	Mulberry
*Cottle F A	"	Sweat S H	"
Crews S A	"	Holt J M & Son	Newberry
*English W H	"	Partin J M	"
*Geter Bros	"	Colee Bros	New Symrna
*Harding Henry	"	Newell & Rimer	"
*Harvey Henry	"	Blount F M	Noma
Lansing & Winningham	"	Smith R F	Oakland
Hulbert H B	"	Cope S J	O'Brien
Mann H B	"	Morgan S G	Ocala
Manning J L	"	Smoak J L	"
*Payton Z R & Son	"	Helm Harold	Oneco
*Phillips Bros	"	Berry H H	Orlando
*Prosper George	"	Osteen A C	Osteen
Sineath E W	"	McCully A J	Oviedo
Snellgrove G W	"	Rowell E H	Oxford
McGhin C W	Jasper	Broward F W	Palatka
Colson J Q	Jennings	Cameron Frank	"
Hansen W H	Jensen	Wimsett C A	Palmetto
Maltby F A	Johnstown	*Bell Jesse	Pensacola
Brady Willis	Key West	*Daniels Samuel	"
*Hogans Alexander	"	Herring E L	"
Jerguson A P	"	Larson Jonas	Piedmont
Walterson W A	"	Steinberg E	"
Dann J J	Kissimmee	Whittle W G	Pinemount
Griffin J C	"	McDaniel M E	Pinetta
Arthur E L	Kynesville	Walker G W	"

A. J. CESERY COMPANY
Office and Factory, Foot East Bay St., Jacksonville, Florida
PHONE 1250
Plain and Ornamental Cement Work, Cement Blocks, Cement Tile Sidewalks, Cement Coping, Steps, Columns Etc. ESTIMATES FURNISHED.

HUTCHINSON AUDIT CO. 511-512 Dyal-Upchurch Bldg. Jacksonville, Fla.
(See Adv. in Classified Auditors and Accountants)

A. J. CESERY COMPANY PLASTERWORK IN ALL ITS BRANCHES. Wainscoting, Fireplace, Art and Ceramic Mosaic, Plain and Vitrified Tile Work. Office and Factory, Foot East Bay St., Jacksonville, Florida. PHONE 1250

BLACKSMITHS—Cont'd

Boone S J	Plant City
Kinsman J J	"
Greene Bros	"
Masters M M	Ponce de Leon
Corbett E F	Port Orange
*Bradwell Walter	Quincy
Reaves J J	"
*Simmons Isaac	"
Tallman Fred	Raiford
Leston A C	Richland
Bond F L	St Augustine
Guerin A C	"
Mance Melvin	"
Masters Sylvester	"
Binnie H R	St Petersburg
McKenzie F R	Sanborn
Wester H L	Sanderson
Harvey J W	Sarasota
Hunter S L	"
Syfsett T H	Sopchoppy
Barren J D	Sumterville
Jones C G	Sutherland
Ferrell J D	Tallahassee
*Williams Tony	"
Jones J G	Tampa
*McKelvey J M	"
Rowe W J	"
Schell L B & Co	"
Tremante Pasco	"
West W A & Co	"
Rosier S T	Tarpon Springs
Fletcher J R	Terra Ceia
Dake C C	Trenton
Valentine H T	Trilby
Melvin S W	Valle
Burdeshaw J W	Vernon
Davis J W	"
Oder J T	Waukeenah
Pritchard Glendon	Wausau
Altman Edwin	West Ft Meade
Godwin G D	"
Rogers H N	"
Weir Ralph	West Palm Beach
Willis J P	Willis
Payne W D	Williston
Kendrick K D	Winn
Dodd & Elwell	Winter Garden
Van Fleet James	Winter Haven

*BLANK BOOKS

DREW H & W B CO (See front cover and opp 192) Jacksonville

MERRIN J K & CO (See page 424) Tampa

*BLANK BOOKS—WHOLESALE

COCHRANE'S BOOK STORE (See page opp 328) Palatka

BLUE PRINTS

Sou Sun Print Co Jacksonville

BOAT BUILDERS

Knight & Funk	Boyton
Goodwin K C	Coronado
Spicer H M	Cromanton
Studebaker Bros	"
McDonald Charles	Daytona
Brown Edd	Dunedin
Emery C H	Eulalia
Helgrain A	"
Olson Julius	"
Singletary C	Floral Bluff
Lofton J F	Ft Myers
Ware E H	Georgetown
Arrow Boat Co	Green Cove Springs
Lynn Wm jr	Gulf City
Hendrickson O	Holley
ARROW BOAT CO THE (See right top lines and page 154)	Jacksonville
McCabe A R	"
Ludlow Charles	Leesburg
Roberts Green	McIntyre
Taylor C D	"
Goode Alex J	Melbourne
Martin Sam	"
Lucas C E	Merritt
Norton C F	"
Sawyer Dennis	"
Verity E	"
Huffstetter W I	Miami
Large K M	"
Miami Yacht and Machine Co	"
Southall's B J Boat and Storage Yard	"
Lowry Bros	Montverde
Gruver A J	Moultrie
Emery Charles	New Berlin
Fisher A B	"
Smith D A K	"
Williams Eugene	"
Empie J L	Orlando
Boyd W M	Palatka
Williams Perry	Port Orange
Gengris George	Rockledge
Capo & Drysdale	St Augustine
Reaves M C	Sanborn
Roberts G L	Sarasota
Seale Bros	"
Walker David	"
Titusville Boat Co	Titusville

THE SECURITY LIFE & ANNUITY COMPANY
of GREENSBORO, N. C.

THE OLDEST SOUTHERN OLD LINE LEGAL RESERVE MUTUAL COMPANY
D. C. KETCHUM, Gen. Agt. for Florida
707-709 BISBEE BLDG. JACKSONVILLE, FLA.

Cail T J Wabash
Sears George "
Beasley W H Welaka

BOAT LIVERIES

Safford T R Gulf City
Fairfield Ferry Co Jacksonville
Main St Boat Yard "
Riverside Boat Livery "

*BOAT PUMPS

NASH C & SON (See page 93) Daytona

BOAT SUPPLIES

Kittel A C Apalachicola
Ireland G F Ft Myers

*BOAT TANKS

NASH C & SON (See page 93) Daytona

*BOAT YARDS

ARROW BOAT CO THE (See right top lines and page 154) Jacksonville
SOUTHALL BOAT & STORAGE YARDS Miami

BOILER MAKERS

Jacksonville Iron Works Jacksonville
MERRILL-STEVENS CO (See left bottom lines and page 169) "
Murphy T Iron Works "
Robbins-McGehee Co Live Oak
Caln-O'Berry Boiler Co Orlando
COUGHLIN D J (See page 329) Palatka
Ramm F W & Sons St Petersburg
Merrill W G Tallahassee
Gulf Boiler Works Tampa
TAMPA FOUNDRY & MACHINE CO (See page 120) "

*BOILER MAKERS AND REPAIRS

COUGHLIN D J (See page 329) Palatka

*BOILERS

HILLSBOROUGH HARDWARE CO (See right bottom lines) Tampa

*BOILERS AND ENGINES

MALSBY MACHINERY CO (See page 169) Jacksonville

BONDS AND STOCKS

BAGWELL & GAMBLE (See back cover) Jacksonville
Daughtrey T R L & Co "
KENNEDY E L (See front cover and page 174) "

BOOKBINDERS

DREW H & W B CO (See front cover and opp 192) Jacksonville
Kennedy-Brown-Hall Co "
RECORD CO THE (See page 384) St Augustine

*BOOK CASES

DREW H & W B (See front cover and opp 192) Jacksonville
SOUTHERN FIXTURE & SUPPLY CO (See right top lines and page 159) "

*BOOK CASES AND FILING CABINETS

MERRIN J K & CO (See page 424) Tampa

*BOOKS AND MAGAZINES

MERRIN J K & CO (See page 424) Tampa

BOOKS AND STATIONERY

Hinson D J Altoona
Segui C D St Augustine
Sands W A Auburndale
Van Fleet Wm Bartow
Clark G H Daytona
Otis E F "
McLeod D G DeFuniak Springs
Suhrer & Hoyt Fernandina
Avera W W Gainesville
Miller Phillip "
Evans Wm Island Grove
DREW H & W B CO (See front cover and opp 192) Jacksonville
Jacksonville Book Store "
*Johnson J H "
Vance A B Co "
Key West Stationery Co "
Rahner's Book Store "
Prentis J W Kissimmee
Crabb J D Lake City
Lakeland Book Store Lakeland
Tooke W S Madison
Chaille W H & Son Miami
Racket Store The "
Smith's Book Store "
Branch W S Orlando

The Florida Brewing Co. Owners of TAMPA WHOLESALE LIQUOR AND WINE CO.
BREWERS of HIGH GRADE BOTTLE and DRAUGHT BEER and Wholesale Dealers in DOMESTIC and IMPORTED WINE, CORDIALS and ALL POPULAR BRANDS of WHISKEY. Correspondence Solicited. TAMPA, FLA.

EDWARD M. GIBBON
401 Atlantic Nat'l Bank Bldg.
JACKSONVILLE, FLA.

CIVIL AND CONSULTING ENGINEER
Furnish Plans, Specifications and Supervise the Construction of Sewerage and Water Works

BOOKS AND STATIONERY—Cont'd
Curtis & O'Neal Orlando
Rowton C E Palatka
Coe J M "
Johnson C R "
Walker J A "
HERALD BOOK STORE (See page 357) Perry
House Fannie Plant City
Trask Mrs A M "
Estes E T St Petersburg
Galaher & Archibald "
Kemp C E & Son "
McPherson & Dent "
Clark E W Tallahassee
Hill J F "
Beckwith E Ravenel Tampa
MERRIN J K & CO (See page 424) "
Sexton O G jr "
Tampa Book & News Co "
Stephen S B Worthington

BOOTBLACKS
Geanak George Jacksonville
*McDonald Wm "
Peraz Tony "
Funtos Jack Pensacola
Nicholas John "

BOOTS AND SHOES
(See Shoes—Retail)

***BOTTLERS—BEER**
HANNE BROS (See page 171) Jacksonville
ZAPF JOSEPH CO THE (See front cover and page 240) "
FLORIDA BREWING CO (See right bottom lines and page 420) Tampa

***BOTTLERS—MINERAL WATER**
ZAPF-JOSEPH CO THE (See front cover and page 240) Jacksonville

BOTTLER'S SUPPLIES
Overman-Williamson Co Jacksonville
Southern Bottle & Supply Co "
Overman-Williamson Co Tampa

BOTTLES
Jax Paper & Bottle Co Jacksonville

BOTTLING WORKS
Rice Bottling Works Apalachicola
Rice Bros Apalachicola
Crown Bottling Works Archer
Bartow Bottling Co Bartow
Harper J R Boynton
Brooksville Bottling Works Brooksville
Crown Bottling Works "
Florida East Coast Bottling Works Daytona
Dunnellon Bottling Works Dunnellon
Coleman W J Fenholloway
Acme Bottling Works Fernandina
Campbell G J Ft Lauderdale
Mitchell R L Ft Myers
Gainesville Bottling Works Gainesville
Gainesville Coca Cola Bottling Co "
Graceville Bottling Works Graceville
Crown Bottling Works Havana
Baxley W T Hernando
High Springs Bottling Works High Springs
Holder Bottling Works Holder
Gay-Ola Co The Jacksonville
HANNE BROS (See page 171) "
Jacksonville Coca Cola Bottling Co "
Jacksonville Pepsi-Cola Bottling Co "
Jacksonville Steam Bottling Works "
Ossinsky Philip "
*Simmons Bottling Co "
Standard Bottling Works "
Star Bottling Works "
Jasper Bottling Works Jasper
Consumer's Bottling Co Key West
Prather Holmes Kissimmee
Lakeland Bottling Works Lakeland
Leesburg Coca Cola Bottling Co Leesburg
Live Oak Bottling Co Live Oak
Dixie Bottling Works Marianna
Callicott & Hendry Mayo
Hayes J H Miami
Miami Bottling Works Miami
Miami Coca Cola Bottling Works "
Monticello Bottling Works Monticello
Reichert Bros "
Mulberry Bottling Works Mulberry
Smith J R "
New Smyrna Bottling Works New Smyrna
Ocala Bottling Co Ocala
Pepsi-Cola Bottling Co "
Ryland & Welch Orange City
Davis Bottling Works Orlando
Orlando Bottling Works "

The CARMICHAEL & SON CO.
PRICE LIST ON PAGES 7 AND 8
Long Distance Phone 3 OCALA, FLA. P. O. Box 609

WINES, LIQUORS AND CIGARS

Palatka Coca-Cola Bottling Co Palatka
Pepsi-Cola Bottling Co "
Vickery Bros Panama City
Crescent Bottling Works Pensacola
Escambia Pepsi-Cola Bottling Co "
Hygeia Bottling Works "
Perry Bottling Works Perry
Keen Bros River Junction
River Junction Bottling Works "
ST AUGUSTINE BOTTLING WORKS (See page 378) St Augustine
St Petersburg Bottling Works St Petersburg
Pepsi-Cola Bottling Co Sanford
Sanford Coca-Cola Bottling Co "
Crutchfield Charles Starke
Johns M L "
Middle Florida Ice Co Tallahassee
Crystal Bottling Works Tampa
Eureka Bottling Works "
Tampa Bottling Works "
Tampa Coca-Cola Bottling Co "
Tampa Pepsi-Cola Bottling Co "
Ft Meade Bottling Co West Ft Meade

BOWLING ALLEYS

Williams & Watkins Key West
Sharp Geo M Lakeland
Goodbred R M Mayo
Warner G T Miami
Limerick Wm Orlando
Wood B A "
Gordon C E Pensacola
Powers C B "
Brown J J Perry
Concannon J H Punta Gorda
Evans M F St Petersburg
Patterson & Larson West Palm Beach

BOX MANUFACTURERS

Cummers Lumber Co Jacksonville
Enterprise Planing Mill Co "

*BRASS FITTINGS

NASH C & SON (See page 93) Daytona

*BRASS FOUNDERS

BIGLOW & SPRING CO THE (See adv in Machinists) Tampa
TAMPA FOUNDRY & MACHINE CO (See page 420) "

*BREWERIES

FLORIDA BREWING CO (See right bottom lines and page 420) Tampa

BREWERS' AGENTS

HANNE BROS (See page 171) Jacksonville
Seeba Wm F "
Simms Robt W Co "
ZAPF JOSEPH CO THE (See front cover and page 240) "
Zapf Max Miami
Friedman S A Pensacola

*BRIC-A-BRAC

GREENLEAF & CROSBY CO (See front stencil and page 3) Jacksonville
RILES R J CO (See back cover and page 155) "

BRICK

Jelks E N Jacksonville
HILL A E (See page 398) Sanford
JETTON LUMBER CO (See right side lines) Tampa

BRICK MANUFACTURERS

Dilley Harry Avan Park
Brett H J Bonifay
Brooksville Brick Co Brooksville
Callahan Brick Co Callahan
Mickler O O "
Nassau Brick Co "
Campbell Brick Co Campbell
Richardson Brick Co Eleanor
Clay County Brick Works Green Cove Springs
Brundidge H K Havana
Carolina Portland Cement Co Jacksonville
Gamble & Stockton "
Jacksonville Brick Co "
Jelks E N "
Sandstone Brick Co "
Bond Sandstone Brick Co Lake Helen
Bache W C Live Oak
Union Brick Co Middleburg
Ocklocknee Brick Co Ocklocknee
Southern Brick Co Pensacola
Sorrento Brick & Lumber Co Sorrento
Ocklocknee Brick Co Tallahassee
Tallahassee Brick Co "
PHILLIPS I W & CO Tampa
Tampa Brick & Tile Co "
Keystone Brick Co Whitney
Walker S E "
Yancy Robert "

A. J. CESERY COMPANY
Reinforced Concrete Construction, Compo-Stone, Ornamental Plaster Work, Ceramic Tile Work.
Office and Factory, Foot East Bay St., Jacksonville, Florida
PHONE 1250

Polk's Dental REGISTER AND DIRECTORY of the United States and Canada.
Contains an up-to-date list of all Dentists. For Prospectus, address R. L. Polk & Co. DETROIT, MICH.

A. J. CESERY COMPANY
Plaster Capitals for Exterior and Interior Use, Plain and Ornamental Plaster Work, Ceramic Tile, Artificial Marble, Etc.
PHONE 1250
Office and Factory, Foot East Bay St., Jacksonville, Florida

BRIDGE BUILDERS

Roanoke Bridge Co Jacksonville

BROKERS

Faulkner N A & Co (comn) Arcadia
Daniel W E (comn) "
Alexander & Baird Beresford
Duryee W B C (mdse) Fernandina
Andrews Trading Co (mdse) Gainesville
Easterlin G W (cotton) High Springs
Acosta StElmo (mdse) Jacksonville
Alley & Co (mdse) "
Baker A S Co (mdse) "
Bartleson J F (mdse) "
Browder & Haym (mdse) "
Cheney E E (mining) "
City Advancing Co (money) "
Dallam W M (mdse) "
Elmore T T & Co (mdse) "
Foster Geo R jr (ships) "
Logan J J Co (ship) "
McClelland & Terry (liquors) "
McClung E L (produce) "
Maxwell F F & Co (mdse) "
Munoz James I Co (mdse) "
New York Brokerage Co (money) "
Nooney J & Co (mdse) "
Patterson E C (naval stores) "
Pelot-Treadwell Co (mdse) "
Penniman W F & Co (mdse) "
Pepperday C E (mdse) "
Rosser & Fitch (mdse) "
Saussy F & Co (mdse) "
SNYDER J W & BRO (mdse) "
Southgate T S Co (mdse) "
Strong Co The (money) "
Vincent & Gray (mdse) "
Vincent & Marsh (hdwe) "
Weldon Co The (mdse) "
Wilson & Parker Co (comn) "
Wright O H & Co (mdse) "
Ketchum C H (mdse) Key West
Dickinson J S & Son (mdse) Lake City
Garden J D (mdse) Live Oak
Lester G A (fruit) "
Long Paul (mdse) Marianna
Wandeck Charles (mdse) "
Bay Brokerage Co (money) Pensacola
Bonacker Bros (mdse) "
Brintle Agency The (money) "
Bullard J W (money) "
Bullock & Caldwell (money) "
Durham L E & Co (mdse) "
Hall J A & Co (money) "
Harper J M (timber) "
Heineberg M J (mdse) "
Hersler Henry (mdse) Jacksonville
Jones B & Co (mdse) "
Levy Frank & Co (mdse) "
McNeal T F (money) "
Maura Oscar E Co (mdse) "
May R E (mdse) "
Mayer Leopold (mdse) "
Meriwether W R)money) "
Mobile Brokerage Co (money) "
Morrison A D (mdse) "
New York Brokerage Co (money) "
Read Bros & Tuemler (mdse) "
Smith O H & Sons Co (timber) "
Star Brokerage Co (money) "
Waddell J B (money) "
Wilson C M (money) "
Wilson Loan Co (money) "
Wolff Isidor (mdse) "
Sullivan J J (genl) St Petersburg
Wells A S (cotton) Tallahassee
American Brokerage Co (mdse) Tampa
Bay Realty Co (money) "
Berger Ernest (money) "
Bonacker Bros (mdse) "
Castor George L (mdse) "
Cox & Co (money) "
Dunn Harvey B (mdse) "
Ennis & Freeman (mdse) "
Garnet Co "
Graham Brokerage Co (mdse) "
Gray J B & Co (money) "
Hall H E (mdse) "
Hardee J P (custom house) "
Harman & Hulsey (mdse) "
Hart E H (mdse) "
Hunter B F & Co (money) "
Jones Wm W (mdse) "
Judy G W & Co (mdse) "
New York Commission Co (mdse) "
Pittman H M (mdse) "
Rivers E L (mdse) "
Smith B H & Co (mdse) "
Spence & Harper (mdse) "
Sterling Co (investment) "
Tampa Brokerage Co (mdse) "
Thomas & Stoy (mdse) "
Turner N L (grain) "
Varnedoe Wm A (stock) "
Wallace & Co (money) "
Wallis F H & Co (mdse) "
Wilder & Co (custom house) "
Wilson and Co (money) "
Smith A G (fruit) Wauchula

*BROKERS—LOCAL STOCKS

BAGWELL & GAMBLE
(See back cover) Jacksonville

3 DAYS TREATMENT AT THE NEAL INSTITUTE CURES THE DRINK HABIT
1016 E. DUVAL STREET JACKSONVILLE

*BROKERS—MONEY

BAGWELL & GAMBLE (See back cover) Jacksonville

*BROKERS—SHIP

SHORE PHILIP (See page 425) Tampa

*BROKERS—STOCKS AND BONDS

BAGWELL & GAMBLE (See back cover) Jacksonville
Daughtrey T R L & Co "
Kennedy E L "
Simpson Wm L "

BROOM MFRS

Merchants Broom Co Jacksonville
Spanish Rush Broom Co "
Lenfestey Broom Works Tampa

BRUSH MFRS

Ox Fibre Brush Co Sanford

*BRUSHES

COCHRANE'S BOOK STORE (See page opp 328) Palatka

*BUILDERS

BOYKIN L M (See page 175) Jacksonville
HAHN & McAULIFFE (See page 291) Miami
EDMINSTER S C (See page 377) St Augustine

*BUILDERS HARDWARE

HILLSBOROUGH HARDWARE CO (See right bottom lines) Tampa

*BUILDERS MILL WORK

HILLSBOROUGH HARDWARE CO (See right bottom lines) Tampa

*BUILDERS SUPPLIES

GULF NOVELTY WORKS (See page 422) Tampa
HILLSBOROUGH HARDWARE CO (See right bottom lines) "
Tampa Builders Supply Co "

*BUILDING BLOCKS

CESERY A J CO (See side lines) Jacksonville
CONCRETE CONSTRUCTION CO (See page 421) Tampa

BUILDING MATERIAL

PASCO COUNTY HARDWARE & SUPPLY CO (See page 89) Dade City
BOND LUMBER CO Daytona
McCORMICK JOE M & CO (See page 112) Eustis
Baker & Holmes Co Jacksonville
BOND & BOURS CO "
Carolina Portland Cement Co "
Cummer Lumber Co "
Florida Hardware Co "
Foster Geo R jr "
Gill Basil "
Logan Coal & Supply Co "
Marshall & Spencer Co "
Renfroe & Williams "
Smedley & Rogers Hdwe Co "
CURRY'S WM SONS CO (See page 249) Key West
Builders Lumber & Supply Co Lakeland
Milton C J Macclenny
McDonald J A Co The Miami
Harris W C & Co Mulberry
BISCAYNE LUMBER & SUPPLY CO (See page 292) Miami
Ocala Lumber & Supply Co Ocala
De Silva & Ferriss Co Pensacola
Duval Mill Co "
Taylor Wm R & Co "
Roux E T & Son Plant City
Canfield Co St Augustine
Fuller W R & Co Tampa
HILLSBOROUGH HARDWARE CO (See right bottom lines) "
JETTON LUMBER CO (See right side lines) "
Kirkland Lumber Co "
Knight & Wall Co "
PHILLIPS I W & CO "
SIMS LUMBER CO (See page 422) "
Wilson C J West Ft Meade

*BUILDING MATERIALS AND SUPPLIES

HAMBLEN C F (See page 376) St Augustine
FERNALD GEORGE H CO THE (See page 397) Sanford
HILL A E (See page 398) "

*BUILDING MOVERS

BRENGLE S F (See page 425) Tampa

E. Z. JONES CO. CUT OVER LANDS TIMBER LANDS
If in the market to buy would like to furnish references
Atlantic National Bank Bldg., Jacksonville, Fla.

FOOT OF MAIN STREET TELEPHONE 368

Nissen & Anderson
CABINET MAKERS
Bank, Store and Office Fixtures
Furniture to Order a Specialty
JACKSONVILLE, FLORIDA

CIVIL ENGINEERS AND SURVEYORS
RAILROAD WORK A SPECIALTY
ELLIS, CURTIS & KOOKER
ROOMS 210, 211 & 212 REALTY BLDG. PHONE 948. JACKSONVILLE, FLA.

BUILDING AND LOAN ASSOCIATIONS

South Florida Loan & Trust Co — Arcadia
De Land Building & Loan Association — De Land
Citizens Loan Association — Jacksonville
Tropical Building & Investment Co — Key West
Dade County Security Co — Miami
Tropical Home Improvement Co — "
Mutual Loan & Savings Association — Pensacola
Pensacola Home & Savings Association — "
Workingmen's Building & Savings Association — "
FLORIDA BUILDING & LOAN ASSN (See page 378) — St Augustine
St Petersburg Building & Loan Association — St Petersburg
Sanford Building & Loan Association — Sanford
City Building & Loan Association — Tampa
Home Building Co The — "
Peoples Building & Loan Assn — "
West Tampa Building & Loan Association — "
Ybor City Building & Loan Asociation — "

BUSINESS COLLEGES

DRAUGHON'S BUSINESS COLLEGE — Jacksonville
Massey Business College — "
TAMPA BUSINESS COLLEGE THE (See page 423) — Tampa

BUTTER AND EGGS—WHOLESALE

ELGIN BUTTER CO OF FLORIDA — Jacksonville
Fox River Butter Co — "

CABINET MAKERS

Hunt J A — Daytona
Wenske August — Gainesville
Barnes S A — Jacksonville
Cain E E Co — "
Duval Planing Mill Co — "
Enterprise Planing Mill Co — "
Harmon I H — "
Herrick O M — "
Jones J L — "
NISSEN & ANDERSON (See adv) — "
Ponder-Drenning Co — "
Poole T G — "
Lawton W W — Orlando
Walsh J F — "
Peterman Hennis — Palatka
Stone & Anderson — Plant City
Powell J H — Starke
Roberts & Beckman — Tampa
Wittmeyer C E — "

*CABINET WORKERS

ASMUSSEN ANDREW (See page 175) — Jacksonville

*CALENDARS

BURHANS ADVERTISING CO — Jacksonville

*CAMERAS

GIBSON ARTHUR F (See page 175) — Jacksonville

CANALS

Fla Coast Line Canal & Trans Co — St Augustine

OFFICE SPECIALTIES | HIGH GRADE DESKS of all kinds, CHAIRS, SETTEES, TABLES. Everything for the Office
33 WEST FORSYTHE ST. JACKSONVILLE, FLA. SOUTHERN FIXTURE & SUPPLY CO.

*CANCER REMEDIES

HAMPTON HIRAM J & SON (See adv in Sanitariums) Tampa
HAMPTON'S TAMPA HEIGHTS SANITARIUM (See adv in Sanitariums) "

CANE GROWERS

King S G Selman
Rouse W C Sopchoppy

*CANE MILLS

CAMPBELL J P (See back cover and page 178) Jacksonville

CANNING FACTORIES

Burnham E S Co Caxambas
Delray Canning Co Delray
Williams O L Gulf City
Townsend T J Istachatta
Granday A Canning Co (Sea Food) Key West
Shockley W M Lowell
Price J M Melrose
Simmons J J "
Cohoon Bros Orlando
Matanzas Packing Co St Augustine

CARBIDE

Union Carbide Sales Co Jacksonville

*CARBURETORS

PALMER MOTOR SALES CO (See right top lines and page 5) Jacksonville

*CARD INDEXES

DREW H & W B CO (See front cover and opp 192) Jacksonville

CARPENTERS, CONTRACTORS AND BUILDERS

Shedd J M Belleview
Murray N B Boynton
Simpson T W Cottonplant
Cook H A Crawford
Hemminger Bert "
Trissell Henry "
Eaton L Crescent City
Kinney E S Cromanton
Kinney F F "
Hart M P Deerland
Martin W A Georgiana
Jones W T Harris
Richie B H Highland
Grimes S Holley
BOYKIN L M (See page 175) Jacksonville
Herrick O M "
Mitchell M M Jensen
Beard Charles Lakeland
Cumbie Davis H "
Downs E Tray "
Glidewell Wm B "
McRae W D "
Malsby L Walter "
Marshall J T "
Mills A J "
Peavy C H "
Robinson J M "
Sanders P H "
Talley J R "
Moore John Lakemont
Beaujean Claude Melbourne
HAHN & McAULIFFE (See page 291) Miami
Casten Cris Nashua
McDonald Dan New Berlin
Chisholm A W Orange City
Webb W B Osprey
Crawford R L Portland
Lenterfitt J R "
Roberts Z Richland
Sullivan R "
EDMINSTER S C (See page 377) St Augustine
Casey J M St Andrew
Dixon J M "
Smith E B "
Sturrock John "
Goodwin H R San Mateo
Mosbey J N Shiloh
Webster M F "
Grant J P Sopchoppy
Hodge J A "
Scott Peter "
Peterson T South Lake Weir
Adams Julius T Tampa
Aulick Charles F "
Austin John D "
Bartholomew George A "
Bates & Hudnall "
Bennett Joseph "
Blake Edwin C "
Brooks James W "
Brown James P "
Buzbee C Arthur "
Byrd Osceola "
Chambliss James R "
Crawford Wm H "
Cooley Henry W "
Davis Robert L "
Dekle & McGucken "
Delbridge A Henry "

A. J. CESERY COMPANY
Plain and Ornamental Cement Work, Cement Blocks, Cement Tile Sidewalks, Cement Coping, Steps, Columns Etc.
ESTIMATES FURNISHED.
Office and Factory, Foot East Bay St., Jacksonville, Florida
PHONE 1250

TROPICAL FRUITS
Avocado Pears, Mangoes, best improved budded varieties. Send for Catalog, most complete book of reliable information published in Florida.
Address The Griffing Bros. Co.
Nurserymen Jacksonville, Fla.

A. J. CESERY COMPANY
PLASTER WORK IN ALL ITS BRANCHES, Walls, Ceiling, Fireplace, Art and Ceramic Mosaic, Plain and Vitrified Tile Work
Office and Factory, Foot East Bay St., Jacksonville, Florida
PHONE 1260

CARPENTERS, ETC—Cont'd

Farnsworth James J Tampa
Ferlita Juan "
Fisher S E "
Giddens Henry S "
Googe Robert M "
Hackney H M "
Haines L H "
Jones Hilliard M "
Hendrick E T "
Kennedy H P "
Kratz A H "
Kratz Ernest H "
La Penotiere A C "
McGucken J L "
McGucken J M "
Mackay R W "
Miller G A "
Mills G S "
Moore S S "
Moore W M "
Morey J H "
Pate Walter J "
Perry Bros "
Sawyer Alfred "
Smith A D "
Staley W S "
Stubb A D "
Stubbs J F "
West Colon C "
Williams J W "
Helseth John Viking
Knowles D J Wabasco
Stoddard A S "
Vandiver Charles "
BROPHY J H & CO (See page 491) West Palm Beach
Bailey Robert Winter Haven
Cunningham James "
Harrington Charles "
Oren F N "
Web M T "
Holloway T H Wulfert

*CARPET CLEANERS

PHILLIPS & BEYER (See page 161) Jacksonville

CARPETS, MATTINGS AND DRAPERIES

Clark H E Jacksonville
Jacksonville Furniture Co "
Guez V I "
Kohn-Furchgott Co "
Rhodes-Futch-Collins Furniture Co "

CARRIAGE AND WAGONMAKERS

Taylor W E Chipley
Hinson J W Cottondale
IGOU W M (See page 111) Eustis
Chapman Carriage Factory Jacksonville
Girvin J W Carriage Co "
Herbert & Bessent "
McKay & Co "
McMurray & Baker "
Myers W B "
Smith & Neil Co "
McGlashan E S "
Magic City Wagon Works Miami
Holland R L Orlando
Enterprise Carriage Works Pensacola
Pensacola Buggy Works "
Coren C M Reddick
Loefler Wagon Co Tampa
Hicks Dilgard Waldo

CARRIAGES AND VEHICLES

Armington H T & Sons Jacksonville
Mizell Live Stock Co Marianna

CASH REGISTERS

National Cash Register Co Jacksonville
National Cash Register Co Tampa

*CASTINGS—IRON AND BRASS

TAMPA FOUNDRY & MACHINE CO (See page 420) Tampa

CATERERS

Till Co The Jacksonville

CELERY GROWERS

Helm M M Oneco
Saunders E C "
Stewart W C "
Wilson Richard "
Younglove W "

*CELERY LANDS

DeLAND REALTY CO (See page 101) DeLand

CEMENT BUILDING BLOCKS

CESERY A J CO (See side lines) Jacksonville
*Foster Geo R jr "
Trout F J "

*CEMENT WORK

CESERY A J CO (See side lines) Jacksonville

HEADQUARTERS FOR
ABDOMINAL BANDAGES
THE NELMAUR CO.
210 WEST FORSYTH STREET

*CEMENT PRODUCTS

CURRIE INVESTMENT & TITLE GUARANTY CO (See page 486) West Palm Beach

*CEMETERY LOTS

OAKDALE CEMETERY CO DeLand

*CENTRIFUGAL PUMPS

TAMPA FOUNDRY & MACHINE CO (See page 420) Tampa

*CERAMIC TILE FLOORING

CESERY A J CO (See side lines) Jacksonville

*CERTIFIED PUBLIC ACCOUNTANTS

HUTCHINSON AUDIT CO (See left top lines and page 505) Jacksonville

WILLIAMS FRANCIS M, C P A (See page 237) "

CHAIR MANUFACTURERS

Florida Chair Factory Jacksonville

CHEESE—WHOLESALE

ELGIN BUTTER CO OF FLORIDA, Jacksonville

*CHEMICAL GLASSWARE

NELMAUR CO THE (See right top lines and adv at Physician) Jacksonville

CHEMISTS

Herzog Herman jr Gainesville
Ocala Mining Laboratory Ocala
Pratt J H Tampa

CHEMISTS—MFG

Bamboo Chemical Co Jacksonville
Fenole Chemical Co Tampa

*CHINAWARE

KNIGHT CROCKERY AND FURNITURE CO (See page 176) Jacksonville

CHINESE GOODS

Gong George Jacksonville

CHIROPODISTS

*Croft J L Fernandina
Cahn Jacob "
Jepsen Edward "
Johnson Virginia Mrs Tampa
Martine Julia "
Wright Bros West Palm Beach

CHRISTIAN SCIENCE PRACTITIONERS

Williams J H Jacksonville

*CHURCH FIXTURES

MARSHALL JOHN & CO (See page 51) Apalachicola

*CHURCH FURNITURE

WATERMAN & CO (See right top lines and page 163) Jacksonville

CIDER MNFRS

Dixon Joseph Jena

CIGAR BOX MNFRS

Holway D N & CO Tampa
Sheip-Weidman Co The "
Tampa Box Co "
Thompson N O "

CIGAR MFRS

Burns Cigar Co Brooksville
Vet Cave Cigar Factory Daytona
Prescott W A DeFuniak Springs
Koester F W DeLand
Hubbard E S Federal Point
Flacks Isaac Cigar Co Fernandina
Goldstein Louis "
San Carlos Cigar Factory Ft Myers
Alfonso Raymon Gary
Greenlee J D "
Havana Cigar Co Havana
Wilcox T H & Co "
Cain Vet Holleyhill
Bustillo Moises Jacksonville
Dzialynski John "
Entenza J P "
Fernandez G & G "
Fernandez Manuel "
Halsema G W "
*Legare W H "
Lorenzo Antonio "
*Ross George "
Sola & Gonzalez Co "
Southern Cigar Co "
Stephens C D "
Alfonso J E Key West
Baccalse R C "
Castro M J "
Cortez Cigar Co "
Cremata Carlos "
Crusoe E E "

IRRIGATION
PLANTS INSTALLED COMPLETE. ANY SIZE—ANYWHERE. TIME PAYMENTS TO SUIT.
HILLSBOROUGH HARDWARE CO.
1112-1114 FRANKLIN ST. TAMA, FLORIDA

FLORIDA LIFE INSURANCE CO.
JACKSONVILLE, FLA.

$100,000.00 Deposited with State Treasurer for Protection of Policy Holders

WE PAY CLAIMS AT SIGHT

CIGAR MFRS—Cont'd

El Corcico Cigar Co — Key West
Fernandez-Lopez & Co — "
Fernandez Roderigo — "
Fleitas S & F — "
Gato E H Cigar Co — "
Guito Benito — "
Gwynn, Martin & Strauss — "
Havana-American Co — "
Hirsch Ferdinand Co — "
Huber Wm — "
Langsdorf's Jacob Son — "
Lopez Ruy Ca — "
Lowe B A — "
Martinez Havana Co — "
Menendez Juan — "
Murias-Campana Co — "
Nichols G W & Co — "
Paula Eladio — "
Perez M Co — "
Pitcher Wm A — "
Principe de Golfo Cigar Co — "
Rabinovitz Morris — "
Rosenthal Abraham — "
Sands Henry — "
Sawyer J F & Co — "
Sawyer Wm F — "
Thompson Bros — "
Vilas C V — "
Wolf S Sons — "
A H T Cigar Co — Lakeland
Inman C I — "
Smith Nathan — Live Oak
Taylor J M — Manatee
Dillon C F — Miami
Hill Bros — "
PEACON & SON (See page 297) — "
Sanchez & Haya — "
Peyser Charles — Ocala
Curry W K — Orlando
El Perfecto Cigar Mfg Co — Palatka
Ringham & McNally — "
Gonzalez M Co — Pensacola
Martinez Patricio — "
Punta Gorda Cigar Co — Punta Gorda
Altschul Oscar — Quincy
Pittman O W Cigar Co — "
La Usina Cigar Co — St Augustine
Meitin Havana Cigar Mfg Co — "
Pamies & Rogero — "
Pomar H R — "
Solla-Carcaba Co — "
Burns-Symonett Cigar Co — St Petersburg
Dewey John — "
Leiby E M — Sanford
Rowley S W — San Mateo
*Pottsdamer E A — Tallahassee
Roffe Simon — "
Abrams H H — Tampa
Antuono Val M — "
Arguelles Lopez & Bro — "
Arguelles & Co — "
Balbin Bros — "
Berriman Bros — "
Borroto George F — "
Briskol Cigar Co — "
Bustillo Bros & Diaz — "
Buzaglo S & Co — "
Casellas Pedro — "
Cassellas Catalino — "
Charles The Great Cigar Factory — "
Cuesta, Rey & Co — "
Corral Nodiska & Co — "
Cosio Jose & Co — "
Davis Samuel I Co — "
DeArmas Ramon R — "
Diaz Andres & Co — "
El Moro Cigar Co — "
El Nacional Cigar Co — "
El Provedo Cigar Factory — "
Englehardt Thomas & Co — "
Erlich Manufacturing Co — "
Escalante Jose & Co — "
Esberg Gunst Co — "
Fernandez J J — "
Fernandez M & Co — "
Fernandez Ramon & Co — "
*Finley Joseph D — "
Fitzpatrick Wm J — "
Flilogamo & Alvarez — "
Galvan Emilio — "
Garcia F & Bro — "
Garcia Perfecto & Bro — "
Garcia, Pondo & Co — "
Garcia & Chapuzot — "
Garcia & Vega — "
Gonzalez Fisher & Co — "
Greenlees John D — "
Guerra V, Diaz & Co — "
Havana-American Co The — "
Havana Cigar Co — "
Knight F R Cigar Co (Inc) — "
La Noticia Cigar Co — "
La Paulina Cigar Co — "
Leonardi Hayman & Co — "
Looera Jose & Co — "
Lopez Hermanos & Co — "
Lopez Hilario — "
Lovera Jose Co — "
Lozano F Sons & Co — "
Machin & Silva — "
Madruga Norberto — "

Turpentine Machinery
MERRILL-STEVENS CO., Jacksonville, Fla.

WATERMAN CO.
135 W. BAY ST. Jacksonville
Mfrs. of Show Cases, Refrigerators, Store Fronts, Office, Store and Bank Fixtures, Opera Chairs, Etc.

Manrara Bros Co Tampa
Martinez J M & Co "
Mendez J H "
Menendez Bros & Verplank "
Morgan Cigar Co "
Morey & Co "
Nova Bros "
O'Halloran Fernandez & Co "
Oritz & Suarez "
Pendas Y & Alvarez "
Perez M Co "
Perez S & Bro "
Pon-Fernandez Cigar Co "
Pons Emilo & Co "
Porta Joachim R "
Powell Leopold & Co "
Pride Cigar Co "
Ramirez A & Co "
Rivero C M "
Rippa Bros "
Re Andrea "
Regensberg E & Sons "
Rey Strauss & Co "
Sanchez L & Co "
Sanchez Salvadore & Co "
Sanchez & Haya Co "
San Martin P & Co "
Sanos Jose & Son "
Santaella A & Co "
Santana Nicholas "
Siden Jacob "
Sineriz Augustine "
Stachelberg M & Co "
Tierra del Lago Cigar Co "
Tornay-Fernandez Co The "
Toro Carlos & Co "
Valle & Graziano "
Vega Celestino & Co "
Vina M & Co "
*Williams Cigar Co "
Mendel J P West Palm Beach

CIGARETTE MNFRS

Carmona Ramon Tampa
Sardinas Enrique "

CIGARS AND TOBACCOS—WHOLESALE

Fernandez G & G Jacksonville
Werner-Bidez Co "
ZAPF JOSEPH CO THE (See front cover and page 240)
CARMICHAEL & SON CO THE (See left bottom lines and price list pages 7 and 8) Ocala
Reilly Frank Pensacola
Antuono V M Tampa
Witt Eli "

CIGARS AND TOBACCOS—RETAIL

*McRay Peter Alachua
Sands W A Auburndale
*Brinson Henry Chipley
Biscayne Cigar Co Cocoanut Grove
Pfeiffer F C Daytona
Barton Estelle Jacksonville
Bettes Pharmacy The "
Byrd & Byrnes Cigar Co "
Connell Alma B "
Frazier G W "
Grunthal's Corner "
Hall Hazel "
Hester & Sweeney "
Johnson Katherine Mrs "
Jones Wm D "
Lehman Cigar Co "
Levy's Pharmacy "
Lucy & Sheffield Co "
Moore Lee T & Co "
O'Neil Wm H "
Pinkussohn J S Cigar Co "
Raynor Josephine G "
Schwartz Selma Mrs "
Stahl F "
Stout H B "
Ward C E "
Whitner Cigar Co "
Zapf Karl "
Badanes M Key West
*Thompson H W Lake City
Turner W M Macclenny
*Davis Stephen Milton
Ballard L F Ocala
CARMICHAEL & SON CO THE (See left bottom lines and price list pages 7 and 8) Ocala
Kreger C R "
*Adams J A Palatka
*Marshall J W "
*Robinson Cornelius "
*Steele J D "
*Williams R B & Co "
Chivers & Wolfe Pensacola
Imperial Cigar Store "
Reilly Frank "
*Carter Sarah Perry
*Goodwin Julia "
*Robinson Rosa "
Hicks A J Port Orange
*Brown Charles Quincy
Jones C H "
Mashpon Wm "
Genovar W P St Augustine

A. J. CESERY COMPANY
Office and Factory, Foot East Bay St., Jacksonville, Florida
PHONE 1250
Reinforced Concrete Construction
Compo-Stone, Ornamental Plaster
Work, Ceramic Tile Work

POLK'S REAL ESTATE and FINANCIAL REGISTER
Is a Valuable Book of Reference in REAL ESTATE AND FINANCIAL CIRCLES.

A. J. CESERY COMPANY
Plaster Capitals for Exterior and Interior Use, Plain and Ornamental Plaster Work, Ceramic Tile, Artificial Marble, Etc.
PHONE 1250
Office and Factory, Foot East Bay St., Jacksonville, Florida

CIGARS—RETAIL—Cont'd

Durant Edward St Petersburg
Howard A M "
Symonett C C "
*Mack Joseph Sanford
Maxwell & Rourke "
*Stanley Clara "
Backstrom T D Tampa
Cotten Charles C "
Flint & Rivero "
Peacock & Baldwin "
Witt Eli "
Smitzes & Santos Co Tarpon Springs
Acree H E West Ft Meade
Lopez A M West Palm Beach

*CIRCULAR LETTERS

GRAHAM'S ADVERTISING AGENCY (See page 389) St Petersburg

*CISTERNS

MARSHALL JOHN & CO (See page 51) Apalachicola

CITRUS FRUIT GROWERS

Lucerne Park Fruit Assn Tampa
Manatee Lemon Co "
Providence Fruit Co "

*CITRUS FRUIT LANDS

CITIZENS BROKERAGE CO (See page 403) Sarasota
GODING & MANNING (See page 403) "

*CITRUS GROVES

WELLS LAND CO (See page 423) Tampa
CURRIE INVESTMENT & TITLE GUARANTY CO (See page 486) West Palm Beach

*CITY PROPERTY

FLORIDA COAST REALTY CO (See page 51) Apalachicola
FLORIDA CORPORATION (See page 51) "
GORE & MORLEY (See page 54) Arcadia
PASCO COUNTY ABSTRACT CO (See page 89) Dade City
DELAND REALTY CO (See page 101) DeLand
BAYER FERDINAND (See page 129) Gainesville
HIGDON R D (See page 142) High Spring
NELSON REALTY CO (See page 259) Kissimmee
BUDD H S (See page 272) Leesburg
ADAMS A J (See page 283) Manatee
KRAMER H A (See page 316) Ocala
LIVINGSTON J H & SON (See page 315) "
ROBINSON W E & CO (See page 333) Palmetto
PENSACOLA INVESTMENT CO (See page 337) Pensacola
HENDRY REALTY & ABSTRACT CO (See page 357) Perry
AVERY REAL ESTATE CO St Petersburg
GRAHAM W L (See page 389) "
ROWLAND E B (See page 389) "
CITIZEN'S BROKERAGE CO (See page 403) Sarasota
GODING & MANNING (See page 403) "
SHORT & HEALY (See page 413) Tallahassee
WELLS LAND CO (See page 423) Tampa
WALTER J S & CO (See page 474) Tarpon Springs
WARD H A (Agent) (See page 499) Winter Park

CIVIL ENGINEERS

(See also Engineers—Civil and Surveying)

Camp E B Anna Maria
Sackett Guy "
FLORIDA LAND & ABSTRACT CO (See page 51) Apalachicola
Bruce G S Arcadia
Clay W B "
McBride W A Barberville
Boyd L W Bartow
Boyd W L "
ROGERS D D & C M Daytona
DAVISON J A & SON (See page 122) Ft Myers
De Costa A J Gainesville
Taylor A W "
Chase R A Jacksonville
Coffin W B "
DOUGHERTY & PAGE (See front cover and page 174) "

THE ARROW BOAT CO.
L. CLARK, President
705 Atlantic Nat'l Band Building
Jacksonville, Fla.

ELLIS, CURTIS & KOOKER (See left side lines and page 193)	Jacksonville
GIBBON EDWARD M (See left top lines and page 174)	"
Harley A F	"
Logan Concrete & Engineering Co	"
Lyon Wm W	"
Phillips & Turnbull	"
Mendenhall H D	Lakeland
Turner J W	"
Vogt Albertus	"
Morgan L T	Live Oak
FREDERICK & BROWN (See page 292)	Miami
Moorhead A W	Ocala
Moorhead J R	"
Hart A C	Orlando
Bourchier G L	Pensacola
Hatton T C	"
Rommel George jr	"
Wheeler F A	Plant City
Dusenbury W P	St Petersburg
Merrell W S	"
Overman W J	"
Spencer M W	"
Philip J W	Sarasota
Williams F T	Sanford
Sullivan G P	Tampa
Thompson Benjamin	"
BUTLER G O	West Palm Beach
CURRIE INVESTMENT & TITLE GUARANTY CO (See page 486)	"
SHEEN FRANKLIN (See page 491)	"
Nydegger Carlton	Winter Haven

CLAY MINES

Carter W R	Bartow
Florida Clay Co	Okahumpka
Richmond Kaolen Co	"
Florida Clay Co	Yahaha

*CLEANING AND DYEING

(See also Clothes Cleaners and Pressers)

PHILLIPS & BEYER (See page 161)	Jacksonville

CLERGYMEN—ADVENTIST

Achenbach W K	Jacksonville
Butler James T	"
Bixler B L	Lake City
Lee James	Live Oak
Petters G E	Pensacola
Skipper H V	Starke
Cargile Albert	Tampa
Crisler Leroy T	"

CLERGYMEN—AFRICAN METHODIST EPISCOPAL

*ATTAWAY A HENRY	Jacksonville
*Garrett J E	Key West
*White A W	"
*Gaines T R	Pensacola
*Lewis G W	"
*Myrick Isaac	"
*Norris H P	"
*Sampson C P	"
*Shinn A	"
*Stark J E	"
*Taylor J J	"
*Long J A	St Augustine
*Jenkins G W	St Petersburg
*Forbes L A	Tampa
*Weston J A	"

CLERGYMEN—BAPTIST

Cason P Q	Apalachicola
Douglass C T	Apoka
Beck A J	Bradentown
Hawk F C	Chipley
May J C	"
Simmons L W	Clearwater
Burns W A	Dade City
Gilbert M L	"
Abercrombie A L	Daytona
Turnley W D	DeFuniak Springs
Priscoe A C	Dunnellon
Smith E P	Fernandina
Thiot R W	Ft Pierce
Cloar J J	Gainesville
Newberry E	Glory
Steadman W J	"
Townsend G H	Havana
Strickland James	Highland
Clark E B	High Springs
Rodgers J C	"
*Bolden J F	Jacksonville
*Burke J B	"
*Davis James	"
*Denson Robert	"
*Erwin J B	"
*Ford J E	"
Hobson Wm A	"
*Jefferies John	"
Lowery W W	"
Mahon W L C	"
*Morgan Wm	"
*Newman J H	"
Peelman H C	"
*Pointer Richard	"
*Ralford G W	"
Reed H G	"
*Vaught C M	"
*Williams Haywood	"
*Young E D	"

JETTON LUMBER CO.
SASH, DOOR and BLIND FACTORY, PLANING MILL, LUMBER, PINE and CYPRESS.
POLK AND CENTRAL AVE. TAMPA, FLA. TELS. 657 and 644

HOTEL NOTICES Write for prices. We handle all kinds of Flavoring Extracts
Catsup, STEERO BOUILLON CUBES, Pie Fillers, Jellies, Spices, Mustards, Cocoanut, Cocoa, Slab Chocolate
Phone 3942 CANNON BROS. EXTRACT CO., Inc., No. 6 Viaduct, Jacksonville, Fla.

CLERGYMEN—BAPTIST—Cont'd

Dobbs C E W	Key West
Proctor S S	Lake Butler
Thompson S M	Lake City
Richardson J H	Lake Helen
*Boyd N B	Lakeland
*Brown John H	"
*Gaines Thomas C	"
Watkins F A	Live Oak
Ivey W R	Madison
Hyman George	Marianna
Bogers J B	Mayo
*Faulk F H	Miami
*Watson J S F	"
Wray Jno A	"
Edwards Wm Rev	Milligan
Moore W F	Monticello
Plummer Rev	Newberry
Green B F	New Smyrna
Gabby H E	Ocala
Phillips R C	Oxford
Whitehead R H	Palmetto
*Bellinger Thomas	Pensacola
*Blackman Robert	"
*Brooks D H	"
*Durroh Charles	"
*Gafney J H	"
*Gully George	"
*Lake J B	"
*Mills W B	"
*Perry Thomas	"
Rice E E	"
Stenterfitt J W	"
Simpson C P	"
*Williams J W	"
Cole F D	Perry
Odom A C jr	Providence
Lambert J S	Quincy
*Johnson G J	St Augustine
Pickern A V	"
*Holley C H	St Petersburg
*James F R	"
Oates J E	"
McKenzie John	Sanborn
Reese A V	Sopchoppy
Gill A J	Spray
Edwards F C	Starke
Pruitt J B	Tallahassee
Barredo I E	Tampa
Duke Claude W	"
*Green John B	"
*Hicks C C	"
*King N W	"
*McIntosh C M	"
*Morris Randolph	"
Pettie A S	"
Russell J F	"
Sloan A E	Tarpon Springs
Stones Wm	Titusville
Gibson S S	West Palm Beach
Wamboldt M M	White Springs
Daugherty D C	Williston

CLERGYMEN—CATHOLIC

Dus O J	Apalachicola
O'Boyle J F	Daytona
O'Brien John	Fernandina
Lynch P J	Gainesville
Lynch P J	Hawthorn
Nunan James	Jacksonville
O'Reilly Bernard	"
Patton J L	"
Veales James	"
Friend A B	Key West
Moore J B	"
Pont Joachman	"
Kennedy P J	Miami
Curley J M	New Smyrna
Bottolaccio David	Ocala
Fullerton Robert	Pensacola
Hartkoff C E	"
Turner Patrick	"
Kenney Wm J	St Augustine
O'Mahony Charles	"
Bresnahan P J	Tallahassee
Fletcher W G	"
Brislan J R	Tampa
Faget Paul	"
Fox Andrew B	"
Jourdan Gratian	"
Navin J J	"
Tierman M J	"
Wagner A L	"
Tyrell W J	Tarpon Springs
Slevins John	West Palm Beach
Brady D A	Warrington

CLERGYMEN—CHRISTIAN

Price Frank	Bradentown
Martin J A	Dade City
St John J W	DeFuniak Springs
Johnson J T	Gainesville
White S J	Hampton
Boone John T	Jacksonville
Jones C C	"
White R A	Lakeland
Cox C A	Live Oak
Coleman W H	Ocala
Martin D A	Oxford
Lennox Thomas	Pensacola
Tracey W T	"
Frasier E L	St Petersburg
Cunningham L A	Starke
Elliott Ernest W	Tampa

McGRAW BROS. CO.
423-427 MAIN, CORNER CHURCH
PHONE 2434 JACKSONVILLE, FLA.
WHOLESALE and RETAIL
MOTORCYCLES, BICYCLES AND AUTOMOBILE SUPPLIES

PALMER THE ENGINE WITH A PULL. SEE PAGE 5
PALMER MOTOR SALES CO.
28 SOUTH MAIN ST., JACKSONVILLE, FLA.

CLERGYMEN — CONGREGATIONAL

Marsh Byron	Daytona
Hanscom G L	Jacksonville
Long S A	Melbourne
Conway James	Orange City
Ensminger F P	Tampa
Kirkland R A	"
Sprague F M	"
Phillips W O	Tavares
Waldo E A	West Palm Beach

CLERGYMEN—EPISCOPAL

Perdue T J	Apalachicola
Ricker A A	Apopka
Killifer A C	Bradentown
Thompson S C	Clearwater
Brown C H	Dade City
Wilder A G	Daytona
Wye L A	Fernandina
Lacey V C	Ft Pierce
Burke Haughton	Gainesville
Cavill W T	"
*Bennett E R	Jacksonville
Davet James H	"
Edwards R H	"
Harrison George H	"
Shields Van Winder	"
Weed E G	"
Cornwell A T	Key West
Stout C T	"
Cavill W T	Lake City
Weddell J H	Lakeland
Foster J W	Marianna
Walker Millidge	Meloburne
Cope James	Miami
Lewis J T	Monticello
Wilder A G	New Smyrna
Gray Campbell	Ocala
McGrath James	Ormond Beach
Temple Charles	Palm Beach
Allen W B	Pensacola
*Moore David	"
Blackwell L P	Quincy
Hindry L Fitz-James	St Augustine
Gray C M	St Petersburg
Hedrick C B	Starke
Moran Samuel	Tallahassee
De Hart Wm W	Tampa
Porter J F	"
Robottom P J	Titusville
Henry H A	West Palm Beach

CLERGYMEN—FREE WILL BAPTIST

*Hobbs L J	Jacksonville
Harper W A	Kynesville

CLERGYMEN—HEBREW

Jacobs P W	Jacksonville
Menkes J B	"
Wagenheim I E	Pensacola
Shapo Julian	Tampa

CLERGYMEN—LUTHERAN

Theime	Delray
Reinhardt J F W	Pensacola
Wilhelm Struck	"
Wambsgauss Louis	Tampa

CLERGYMEN—METHODIST EPISCOPAL

Mathison C W	Alachua
Eavanson W P	Apopka
Cole D A	Brooksville
Frierson J D	"
Funk W H	Clearwater
Ryals W R	Crawford
Bell J F	Dade City
Sedwick Frank	Daytona
Slaughter D P	DeFuniak Springs
Haynes L D	Delray
Lord M M	Dunnellon
Hice Henry	Fernandina
Scott Samuel	Fort Ogden
Chapman J S	Ft Pierce
Wilson J E	Gainesville
Tomkies T W	Havana
Yeates J L	High Springs
Yeates J L	Inverness
*Baxter D M	Jacksonville
Bretz J A	"
*Copeland C H	"
*Dilworth Benjamin	"
*Goodwin Prince	"
*Gordon R T	"
Hodnett R F	"
*Holmes W P	"
*Holt J M	"
*Scott S A	"
*Swearingen Peter	"
Thrower O A	"
Treadwell J J	"
*Williams J B L	"
Young J B	"
Sibert J D	Key West
Sistrunk T H	"
*Trammell J M	"
Dieffenwierth D D	Kingston
*Adams S A	Lakeland
*Brunson Allen L	"
Caddin R J	"
*Harris J J	"
*Pickens W P	"
Piner W C	"

A. J. CESERY COMPANY
PHONE 1250
Office and Factory, Foot East Bay St., Jacksonville, Florida
Plain and Ornamental Cement Work, Cement Blocks, Cement Tile Sidewalks, Cement Coping, Steps, Columns Etc.
ESTIMATES FURNISHED.

HUTCHINSON AUDIT CO. 511-512 Dyal-Upchurch Bldg. Jacksonville, Fla.
(See Adv. in Classified Auditors and Accountants)

A. J. CESERY COMPANY
PLASTER WORK IN ALL ITS BRANCHES, Wainscoting, Fireplace, Art and Ceramic, Mosaic, Plain and Vitrified Tile Work.
PHONE 1250
Office and Factory, Foot East Bay St. Jacksonville, Florida

CLERGYMEN—M E—Cont'd

*Savage S H	Lakeland
Mickler J E	Manatee
Calhoun O V	Marianna
Brantley W T	Mayo
*Armstrong N R	Miami
*Jackson W B	"
Rader L S	"
Silbert J D	"
Gray E A	Micanopy
Wanless S A	New Smyrna
Brigham J W	Ocala
Dieger —	Oneco
Compton E D	Okahumpka
Daiger A M	Palmetto
Abernathy T J	Pensacola
Carpenter George	"
Gavin C W	"
Jones J L	Perry
Ley J B	Quincy
*Claiborne C H	St Augustine
Martin J H	"
Smith Addyman	St Petersburg
Crowson F L	Sopchoppy
Gray R H	Spray
Gates E J	Starke
Patterson I S	Tallahassee
*Ballard R W	Tampa
Carpenter Wm J	"
Cason John R	"
Diggs James C	"
*Edwards Edward W	"
*Fowler Wm M	"
Hardin Smith	"
King R Lafayette	"
Lewis J D	"
*Simpkins K G	"
*Williams E F	"
*Williams T J	"
Mann A A	Tarpon Springs
Northup George	"
Eads James	Tavares
Harris F H	Titusville
Barnett R I	West Palm Beach
Cole A H	White Springs
Lyon W L	Wildwood
Beers John	Williston

CLERGYMEN—METHODIST EPISCOPAL SOUTH

Wagner W N	Apalachicola
Williams R C	Chipley
Hendry J A	Jacksonville
Jenkins J C	"
Roberts G S	"
Summers C H	"
Atkinson R V	Live Oak
Whitnell H W	Madison
Cornell C A	Marianna
Barnett R H	Monticello
Collier —	Newberry
Kirkland W H	New Smyrna
Fletcher W G	St Augustine
Louder W A	"
Norton M H	St Petersburg

CLERGYMEN—PRESBYTERIAN

Rountree J D	Apalachicola
Henderson J E	Bradentown
Hines R W	Clearwater
Kingsley Charles	Dade City
Baker R Q	De Funiak Springs
Wilkie W G	Dunedin
Way E W	Fernandina
McCombs H W	Ft Pierce
Hay T P	Gainesville
Newman J L	High Springs
Thompson G E	"
Gracie J F	Inverness
*Ellison G F	Jacksonville
Graybill J Walton	"
Irvin Joseph L	"
Lynn L R	"
Traver Stephen	Key West
Keith J D	Lake City
Gracy James F	Lakeland
Stokes J W	"
Lander David	Live Oak
Mickle E P	Madison
Johnson Clyde	Marianna
Mickel E P	Mayo
Faris Wm W	Miami
Baker E L	Monticello
Sibley J S	Pensacola
Quarterman N P	Quincy
Badger A S	St Augustine
*Cooper J H	"
MacLean J T	St Petersburg
Fairchilds —	San Mateo
Sutherland L O	Sorrento
Zeigler W H	Tallahassee
McAulay W A	Tampa
Tims J C	"
Winnard J F	"
Linn Alexander	Tarpon Springs
Wilson L M	Wildwood

CLERGYMEN—UNIVERSALIST

Caldwell J W	DeFuniak Springs
Hall C F	Pensacola

THE SECURITY LIFE & ANNUITY COMPANY
of GREENSBORO, N. C.

THE OLDEST SOUTHERN OLD LINE LEGAL RESERVE MUTUAL COMPANY
D. C. KETCHUM, Gen. Agt. for Florida
707-709 BISBEE BLDG. JACKSONVILLE, FLA.

*CLOTHES CLEANERS, DYERS AND PRESSERS

BROCK & LANG (See page 398) Sanford

CLOTHES CLEANERS AND REPAIRERS

*Wallace O L Eustis
*Harris Samuel Fernandina
*Haywood Matthew "
*Smith John "
*Ancrum Hilmon Jacksonville
Anderson A S "
Arrighi R M "
*Austin Sloan "
Bank & Son "
*Blackmon John "
*Blue Pressing Club "
Breazeale & Smith "
*Brooks Charles "
Burks Wm "
*Dennis J E "
Ellis Clarence "
Engelhardt Carl "
*Fleming Thomas "
Gasque W H "
Giotalis Stelios "
*Glenn Moses "
Gonzalez Lewis "
*Gordon J W "
*Griffin Wm "
Guarantee Pressing Club "
*Ham N H "
Hanner & Masters "
Hawkins & Compton "
*Henderson Edward "
*Henderson F "
*Hicks T W "
*Hill W H "
Hinson J J "
Home Pressing Club "
*Johnson & Dixon "
Jones D W "
*Jones Samuel "
*Joyce M J "
*Kindred Calvin "
Kohn Philip "
*Lofton C A "
Mainhard Bros "
Metropolitan Tailoring & Cleaning Co "
*Miller Hezekiah "
Milton J N "
Mitchell & Look "
Nanos " "
New York Laundry "
Nicklas Antonio "
*Perry Wm Jacksonville
PHILLIPS & BEYER (See page 161) "
*Richmond Dye Works "
Roberts & White "
Royal Cleaning & Pressing Co "
*Simkins O T "
*Smith Arthur "
*Smith & Williams "
Star Pressing Club "
*Walton G W "
*White C E "
*White J S "
Roberts Carlyle Key West
Trevor J H "
Eureka Pressing Club Lakeland
French Dry Cleaning and Steam Pressing Co "
Lakeland Pressing Club "
*White Star Pressing Club "
Parker R F Miami
Peeples Cleaning & Pressing Co "
Allen F P New Smyrna
Cassaday A L Pensacola
*Claiborne F M "
Cocorenes Demetri "
*David Frazier "
*Dees E H "
Grice G G "
*Haines Eaton "
*Hambrick Claude "
*Jenkins Perman "
*Moulton Walter "
Pensacola Steam Dye Works "
*Walker Edward "
Webb J E "
Weiland Joseph "
Ferns Pressing Club St Augustine
*Hearns Astor "
*Nottage Wm A jr "
Toliver Mack "
Victor Louis "
American Steam Laundry Co Tampa
Ballard & Williams "
*Brown Carlton "
*Bryan George "
*Chisholm Lonie J "
*Davis Charles "
*Dean Adolphus "
*Erwin Joseph "
Gilmore Jack W "
*Glass Margaret L "
*Hill J H "
*James S M "
*Johnson James "
*Mitchell Charles "
Niestrath & Johnson "

The Florida Brewing Co. Owners of TAMPA WHOLESALE LIQUOR AND WINE CO.
BREWERS of HIGH GRADE BOTTLE and DRAUGHT BEER and Wholesale Dealers in DOMESTIC and IMPORTED WINE, CORDIALS and ALL POPULAR BRANDS of WHISKEY. Correspondence Solicited. TAMPA, FLA.

EDWARD M. GIBBON
401 Atlantic Nat'l Bank Bldg.
JACKSONVILLE, FLA.

CIVIL AND CONSULTING ENGINEER
Surveys and Subdivisions of Large Tracts of Land for Colonizing Purposes a Specialty

CLOTHES CLEANERS—Cont'd

Rackett John — Tampa
Smith Charles — "
Smith H B — "
Stone Bros — "
Tampa Pressing Club — "
Tampa Pressing & Cleaning Co — "

CLOTHING

May C D — Brooksville
Hughey & Murrell — Clearwater
Blount N S — Ft Myers
Foxworthy & Co — "
Evans J C — Gainesville
Phifer & Morris Co — "
Sternberg Solomon — "
Bandel Frank — Jacksonville
Bono M & Bro — "
Cheatham-Alderman Co — "
Coleman Wm G & Co — "
Cook Royal — "
Craig Bros Co — "
Farley W T — "
Fit-Rite Clothing Co — "
Frank Max — "
MacDonell Clothing Co — "
Mark Max — "
Myerson D P jr Co — "
Ossinsky & Klepper Clo Co — "
People's Outfitters The — "
Standard Clothing Co — "
Stuart-Bernstein Co (Inc) — "
Tili S C — "
Toole L C Clothing Co — "
Vaughn & Coward — "
Aronovitz David — Key West
Garfunkel Morris — "
Margolin Isaac — "
Naval Stores The — "
Waite G S — "
Wolkowsky Abraham — "
Dann C W — Kissimmee
Clonts Store The — Lakeland
Lakeland Clothing Co — "
Lovell J D — "
Owens J C & Co — "
Woods T I & Co — "
Johnson L M — Leesburg
Butler Clothing Co — Live Oak
Jones S W — Marianna
Cheatham J H — Miami
Cohen Isidore & Co — "
Romfh E B Co — "
Schneidman Harry — "
Sewell John & Bro — "
Rosin Simon & Co — Mulberry
May C D — Newberry
Swindal J T — Newberry
Guarantee Clothing and Shoe Co — Ocala
Waterman H A — "
Anno J C — Orlando
Boardman F N — "
Brown & Lartigue — "
Feinberg J L — "
Hut Furnishing Co — "
Fearnside Clothing Co — Palatka
Kanner Morris — "
Klicker H W — "
Cashman H L — Pensacola
Coleman Joseph — "
Delano Peter — "
Galin Joseph — "
Greenblatt Isidor — "
Gundersheimer B L — "
Heinberg B C — "
Israel Samuel — "
Jadrievic James — "
Stagno Bros — "
Watson, Paker & Reese Co — "
White John Store — "
Blount R C & Co — Punta Gorda
Callaway Clothing Co — St Augustine
Davis H W Co The — "
Surprise Store Co The — "
Frank Maurice — Sanford
Kanner Charles — "
Thrasher D L — "
Yowell N P & Co — "
Alvarez J M — Starke
Alford Bros — Tallahassee
Bucksbaum Robert — Tampa
Cifuentes Juan — "
Cracowaner Daniel — "
Dawson & Thornton — "
Farley W T — "
GIDDENS HENRY CLOTHING CO — "
Jones Clothing Co — "
Keller Clothing Co — "
Maas Julius — "
Mizell & McRae — "
Sierra Ramon & Sons — "
Tusk M & Bro — "
Union Clothing Co — "
Wolf Bros — "
Tandy Henry — Winter Haven

COAL—WHOLESALE

Logan Coal & Supply Co — Jacksonville
Export Fuel & Ice Co — Pensacola

COAL AND WOOD

Atlantic Fuel Co — Jacksonville

The CARMICHAEL & SON CO.
PRICE LIST ON PAGES 7 AND 8
Long Distance Phone 37 OCALA, FLA. P. O. Box 609

WINES, LIQUORS AND CIGARS

Consolidated Fuel Co Jacksonville
L'Engle J C "
Logan Coal & Supply Co "
*Rickenbacker T "
Standard Fuel Supply Co "
*Stevens W S "
CURRY'S WM SONS CO (See page 249) Key West
Lopez Benjamin "
Roberts R P "
Cary & Co Pensacola
Pensacola Supply Co "
Stratton Ice Works "
Moye J J Riley
HAMBLEN C F (See page 376) St Augustine
Tampa Coal Co Tampa
Tampa Fuel Co "

COFFEE DEALERS AND ROASTERS

Cheek-Neal Coffee Co Jacksonville
Great A & P Tea Co "
Kenny C D Co "
Merry & Co "
Triumph Mills Key West
Valdes J R & Co "
Gulf City Coffee Co Pensacola
Kohler Coffee Co "
Watson R L St Petersburg
Antimore Vincenz Tampa
Cuban-American Coffee Mills "
Garcia Leocadio "
Kenny C D Co "
Napoli Felipe "
Palacio F & Co "
Sanchez Carmen "
Triumph Coffee Mills "
Turner & Wilson "

COFFEE SHOPS

Acosta Louis Key West
Aguero Augusto "
Aguina Marcelino "
Albury J L "
Albury T H "
Arce Sandalio "
Baker Wm "
Carbonell Juan "
Fernandez Jose "
Garcia Francisco "
Garciga Jose "
Gonzalez Narciso "
Hall Samuel "
Martinez Angel "
Menendez Wm "
Messa Ysa "
Nottage Wm "
Oropesa Militon Key West
*Pedrose Justo "
Perdomo J J "
*Pinder R H "
Quegle Miguel "
Quijano M Y "
Renedo J M "
Roberts Alfred "
Roberts Bertice "
Roberts R R "
Rodriguez Juan "
Tonere Enrique "
Valdez Maximo "
Veiga Jose "
Vidal Mateo "
Alvarez Bernardo Tampa
Bagino Manuel "

COLD STORAGE

Consumers Ice & Cold Storage Co Key West
Morgan W L & Bro Pensacola
Tropical Ice and Cold Storage Co Tampa

COLLECTION AGENTS

(See also Lawyers)

WASHINGTON COUNTY COLLECTION AGENCY Chipley
FLORIDA COLLECTION CO (See page 176) Jacksonville
GUTHRIE R D "
Reudleman C A "
FIRST NATIONAL BANK (See page 247) Key West
BRANNING H P (See page 292) Miami
FIRST NATIONAL BANK (See page 337) Pensacola
FIRST NATIONAL BANK (See page 375) St Augustine
FIRST NATIONAL BANK (See page 415) Tampa
Smith L W "
South Florida Claim & Adjusting Co "
BANK OF PALM BEACH (See page 488) West Palm Beach
PIONEER BANK THE (See page 489) "

*COLLEGES—COMMERCIAL

FLORIDA NORMAL INSTITUTE AND COMMERCIAL COLLEGE (See page 281) Madison

A. J. CESERY COMPANY
Reinforced Concrete Construction, Compo-Stone, Ornamental Plaster Work, Ceramic Tile Work.
PHONE 1250
Office and Factory, Foot East Bay St. Jacksonville, Florida

A. J. CESERY COMPANY
Plaster Capitals for Exterior and Interior Use, Plain and Ornamental Plaster Work, Ceramic Tile, Artificial Marble, Etc.
Office and Factory, Foot East Bay St., Jacksonville, Florida
PHONE 1250

COLLEGES AND SCHOOLS.

Gould E C Daytona Beach
Palmer College DeFuniak Springs
Beelar D F DeLand
Stetson J B University "
Kentucky Military Institute Eau Gallie
Fessenden Academy Fessenden
University of Florida Gainesville
Draughon's Business College Jacksonville
*Florida Baptist Academy "
Inter Correspondence Schools "
Jax Telegraph School "
Jacobi's Miss School "
Kerrison J D "
Knowlton Frances S M "
Lipscombe's Private School "
Massey Business College "
New York School of Music "
Paris School of French "
Sarles Misses The "
Pillars Art School "
School of Music Art "
*WATERS EDWARD COLLEGE (See page 173) "
*Wilkerson Henrietta "
*Douglas School Key West
Hargrove Ruth Institute "
Institute Business College "
*St Francis Xavier School "
St Joseph's College "
San Carlos Cuban School "
COLUMBIA SCHOOL (Co-educational) Lake City
Phi Sigma College Melrose
Pinehurst Seminary Pinehurst
Fla School for the Deaf and the Blind St Augustine
St Joseph's Academy "
St Joseph's Convent "
St Leo College St Leo
FLORIDA STATE COLLEGE FOR WOMEN Tallahassee
Convent of the Holy Name Tampa
Convent of the Holy Names "
*Harlem Academy "
Hillsborough County High School "
Int Correspondence Schools of Scranton, Pa "
Presbyterian Mission School "
Sacred Heart Church and College "
St Joseph Convent and School "
Tampa Bay Private School "
TAMPA BUSINESS COLLEGE THE (See page 423) "
Grasmere Lodge School West Palm Beach
ROLLINS SCHOOL Winter Park

*COLONY LANDS

NELSON REALTY CO (See page 259) Kissimmee
KRAMER H A (See page 316) Ocala
LIVINGSTON J H & SONS (See page 315) "

*COMBS

COCHRANE'S BOOK STORE (See opp 328) Palatka

*COMMERCIAL COLLEGES

TAMPA BUSINESS COLLEGE THE (See page 423) Tampa

*COMMERCIAL PHOTOGRAPHERS

GIBSON ARTHUR F (See page 175) Jacksonville

*COMMERCIAL AND JOB PRINTING

TRIBUNE JOB OFFICE (See page 418) Tampa

COMMISSION MERCHANTS

(See also Produce)

Cash Wm D Key West
Curry Wm B "
Lowe John Jr Sons "
Rodriguez & Roberts "
Taylor & Co "
Belcher & Yarborough Miami
Dixon R W & Son "
Holly J J & Son "
Hoyle R F "
Hughes & Co "
Jaudon Bros Co "
Avery & Owen St Petersburg
Woods H Co Sanford
McKinnon & McKinnon Tallahassee
Copeland H A Tampa
Preston J H & Co "
Smith J W "
Troy Thomas W & Co "
Hart C M West Ft Meade

*COMPOSITION CAPITALS

CESERY A J CO (See side lines) Jacksonville

3 DAYS TREATMENT CURES DRINK HABIT AT
THE NEAL INSTITUTE
1016 EAST DUVAL STREET JACKSONVILLE

*CONCRETE CONSTRUCTION CONCRETE CONSTRUCTION CO Tampa

CONCRETE MNFRS

Lewis J F Eustis
CESERY A J CO (See side lines) Jacksonville
Jacksonville Concrete Co "
Ogram Fred "
Art Stone Construction Co Miami
Miami Construction Co "
Rose Concrete Co "
Hyres Frank Orlando
CONCRETE CONSTRUCTION CO (See page 421) Tampa
Concrete Supply Co "
McDonald O W "
Weaver M G "
Lainhart & Potter West Palm Beach
Lovelace & Sewell Winter Garden

CONFECTIONERS—WHOLESALE

King F W & Co Jacksonville
Smith E J Co The "
Till Co The "
Wight & Turner Co "
Merchants Candy & Cracker Co Pensacola
Ferris T L Tampa
Gaither & Henderson "
King F W & Co "
Lester, Abernethy Co "
Tampa Candy Co "

CONFECTIONERS

Hinson P J Altoona
Randall & Hodge Arcadia
Lanier J M "
McEwin R E & Co Bagdad
Beauchamp R S Bowling Green
Painter O M Bradentown
Alexander Alexander Cedar Key
Keepper George "
Tillmon Julia Citra
Turner E R & Bro Clearwater
Packard Roy M Cocoa
Diamond Roy Crestview
Kipondi & Hall Dade City
Anderson G E Daytona
Curtis T F & Son "
Da Silva Jacob "
Shanks J A & Son "
Kurfess Alice Mrs Daytona Beach
Murray H E DeFuniak Springs
Fudger & Haynes DeLand
Stanford & Beall Dunnellon
Sullivan G W Eau Gallie
Gates G L Eustis
Gates H B "
Klarer J F Fernandina
Solt Richard Ft Myers
Cavouras N A Gainesville
Crawford J L "
Moseley Wm "
Phifer M S "
Shearer John J & Son "
Bugbee & Brown Hastings
Martin R M Hawthorn
Price S S Hernando
Slater J F "
Mizelle J C High Springs
Abraham A Jacksonville
*Bailey W M "
Boulos James "
*Choice Isaac "
*Corthran Wm M "
Dillaway Bros "
Disabb J "
Hatem Julia Mrs "
Howell & Allbritton "
Louis E "
McLane F J "
Nasiallah Bros "
Pillault Jessie Mrs "
Till Co The "
Warrock & Co "
Smith W H Jasper
Adams J L Key West
Lucignani Alfred "
Margold John "
Stallcrg Harry "
Watkins J W "
Tress Anna Mrs Kissimmee
Lewis C E Lake City
Denny H O Lakeland
Hagadorn & Parker "
Chesnut J C Laurel Hill
Wagnon J E Leesburg
Thrift & Dorman Macclenny
Turner W M "
*Wiggins & Higgins Madison
Marrodis Sabros Marianna
Cassiday Thomas Miami
*Hepburn E A "
Kuris John "
McDade G R "
*Marshall Annie "
Vasti Antonio "
Christian John Milligan
Abbott G L Milton
Robertson R S "
Semon James "
*Sundy Frank "
Lowry Bros Montverde

E. Z. JONES CO. CUT OVER LANDS TIMBER LANDS
If in the market to buy would like to furnish references
Atlantic National Bank Bldg., Jacksonville, Fla.

ELLIS, CURTIS & KOOKER CIVIL ENGINEERS AND SURVEYORS
RAILROAD WORK A SPECIALTY
JACKSONVILLE, FLA.
PHONE 948.
ROOMS 210, 211 & 212 REALTY BLDG.

CONFECTIONERS—Cont'd

Edwards Bros	Mulberry
Day H B Mrs	New Smyrna
Rizy A M	"
Dallas S C	Nocatee
DeHart John	Ocala
Troxler T W	"
Turner S B	"
Davis & Gordon	Orlando
Forage Naif	"
Groves J H	Palatka
Ray J C	"
Saucer Moses	"
Smith L A	"
Angeletos Angelo	Pensacola
Brennan S F	"
Cazeppa H S	"
Neri Gusto	"
Phillips S M	"
Sargent H C	"
Talley Refreshment Parlor	"
*Cooper S M	Perry
*Lanier N W	"
Denny W O	Plant City
Hicks A J	Port Orange
Doerler Frank	Quincy
Marodis M Bros & Son	"
Ranck E E	Rockledge
Andrew W J	St Augustine
Noda R P	"
Ross Jacob	"
Ashley R S	St Petersburg
Beverly W T	"
Corey J W	"
Drakos Peter	"
*Kirkland G H	Sanford
Ryan Felix	"
Broadway D C	Sarasota
Corley J S	Southport
Alvarez O W	Starke
Arnavat Frederico	Tampa
Brandon F L	"
Jones J R	"
Jordan J A	"
Joyce H C	"
Maralles Juan	"
Mason Julia	"
Mexis Gus	"
Moak K L	"
Rickard & Walker	"
Suarez & Juran	"
Tibbetts Bros	"
Young & Gaither	"
Cotomatis Antonios	Tarpon Springs
Fassol & Saclarides	"
Nicolapulos & Smirlis	"
Saclardis Nicholas	"
Collins Celestine Mrs	Titusville
Causey J H	Wauchula
Sias O B	West Palm Beach
Lee K C	White Springs
Coker A B	Winter Haven
Norman & Co	"
Favor E R	Winter Park
Stephens S B	Worthington
Deloach W R	Zolfo

CONSTABLES

Brantley S W	Altoona
Hudgins J L L	Cottonplant
Mathews D B	Fairfield
Swearingain —	Kynesville
Walters J M	Lady Lake
Bobe C P	Pensacola
Evans L W	Tampa
Robinson T J	Watertown

*CONSULTING ENGINEERS

DOUGHERTY & PAGE
(See front cover and page 174) Jacksonville

ELLIS, CURTIS & KOOKER
(See left side lines and page 193) "

CONTRACTORS

Bell E E (bldg)	Alachua
Rivers C J (bldg)	"
Lewis J M (genl)	Altamonte Springs
Cobb S C (bldg)	Anna Maria
Pedder C W (bldg)	"
Whitehead H H (bldg)	"
Womble J R (bldg)	Apopka
Carter J N (paint)	Arcadia
Harwad S N (paint)	"
McQueen J H (paint)	"
Murrell Edward (bldg)	"
Read P R (bldg)	Arcadia
Davis A B & Co (paint)	Bartow
Tate L Z (bldg)	"
Creel Terrell (bldg)	Bonifay
Davis W C (bldg)	"
Baxter & Hullinger (bldg)	Bradentown
Curry W V (bldg)	"
Keen Wm (bldg)	"
Bracey R L (bldg)	Brooksville
Giddens J D (bldg)	"
Hancock W S (bldg)	"
Silas J S (bldg)	"
Bachelder B B	Bunnell
Bennett J F (bldg)	Clearwater
Martin Bros (paint)	"
Philpot John (bldg)	"
Vrooman J H	Coronado
Goodbred A S (bldg)	Crystal River

SODA FOUNTAINS | The only concern in the South carrying complete Soda Fountains in Stock. GET OUR PRICES, INSTALLED
33 WEST FORSYTH ST. JACKSONVILLE, FLA. SOUTHERN FIXTURE & SUPPLY CO.

A. J. CESERY COMPANY
Plain and Ornamental Cement Work, Cement Blocks, Cement Tile Sidewalks, Cement Coping, Steps, Columns Etc. ESTIMATES FURNISHED.
PHONE 1250
Office and Factory, Foot East Bay St., Jacksonville, Florida

Boring Glenn (bldg) Dade City
Hamilton Bethel (paint) "
McMahan A J (brick) "
Cross C H Dania
Bradshaw W D (bldg) Daytona
Farlee G S (piant) "
Gove S H (bldg) "
Sparks Frank (painting) "
DeVord A V (cement) Daytona Beach
McCallum H D Deerland
Mathey L J "
Lodge G W (bldg) DeFuniak Springs
Haven H C (well) DeLand
Barnes A J Dunedin
Cooper W J (bldg) Dunnellon
Waters W J (bldg) "
Spiller Eugene (painting) Eau Gallie
Blake Fred (bldg) Eustis
Carr W H "
Collins J C (bldg) "
Jolly Wm (concrete) "
Lewis J T (concrete) "
Moore Eugene A (bldg) "
Noble W N (bldg) "
Beddo Theodore (paint) Ft Myers
Grimm J P (bldg) "
Hall C E (paint) "
Hand Z T (fence) "
Henley W P (bldg) "
Huggins J T (bldg) "
Maywald A A (paint) "
Robertson J W (bldg) "
Stephens J H (bldg) "
Wallace W R & Co (genl) "
Roylance & Horton (bldg) Ft Pierce
Lewis A W (electrical) Gainesville
McMahon E C (brick) "
Taylor A S (paint) "
Voyle C C (electrical) "
Wade W G & Co (wood) "
Waters E H (paint) "
Whiting C E (bldg) "
Williams J D (brick) "
Steadham & Hughes Gardner
Rice Peter Green Cove Springs
Peck I N (bldg) Hastings
Womach R M Havana
Acosta J H (carp) Jacksonville
Alexander J S (bldg) "
Allen J B (bldg) "
Anderson G E (genl) "
Baker D M (genl) "
Balfe-Conroy Co (painting) "
Beerbower L F (electrical) "
Boden J H (bldg) "
Bolling B E (bldg) "
Bowen-Ramsey Co (roofing) Jacksonville
Brown T J "
Brown & Pickerrell Electric Co "
Bryan & Co (genl) "
Burwell & Hillyer (bldg) "
*Calhoun John (bldg) "
Campbell Co (cement) "
Cotter Wm T (genl) "
Craig A M (bldg) "
Edenfield A N (bldg) "
Electric Construction Co "
Engineering & Paving Co of Jacksonville "
Evans C H (genl) "
Florida Construction & Realty Co (railroad) "
Florida Contracting Co "
Foster & Long (bldg) "
Hadlow W T Co (bldg) "
Hall R L (bldg) "
Halsema J C (genl) "
Haney & Register (genl) "
Henderson A L (bldg) "
Johnston W E (genl) "
Lasserre E E "
Liebock Henry (bldg) "
Lightbody A E "
Lightman-McDonald & Co (genl) "
Livingston, Yonge & Co (elec) "
Long F W (genl) "
Long J B "
Lytle James (bldg) "
Lytle W H "
McCartney J J (bldg) "
McPhail R M "
MacDonald J A "
Marshall J R (bldg) "
Marvin R F (genl) "
Mawdsley R E (bldg) "
Middlemas J P (railroad) "
*Mixson E D (bldg) "
Owens Thomas (store) "
Peninsula Engineering Co (paving) "
Phillips & Turnbull (genl) "
Priest G C "
Pritchard J C (bldg) "
Reed D M (carp) "
Richardson W P (genl) "
Roberts & Spencer (genl) "
Roddenizer S W "
Ross R G (genl) "
St Johns Construction Co (genl) "
Seaton & Seaton "
Seminole Building Co (bldg) "
Sevil R L (bldg) "

GRAPE FRUIT and ORANGE TREES

Grown stocks on roots suited for various sections of Florida. Complete stock at right prices.

No White Fly or other Injurious Diseases

THE GRIFFING BROS. CO., Nurserymen Jacksonville, Fla.

A. J. CESERY COMPANY

PLASTER WORK IN ALL ITS BRANCHES. Wainscoting, Fireplace, Art and Ceramic Mosaic, Plain and Vitrified Tile Work.

PHONE 1250

Office and Factory, Foot East Bay St., Jacksonville, Florida

CONTRACTORS—Cont'd

Silsbe Richard jr (bldg) Jacksonville
Smith D J (carp) "
Snelson N L "
Southern Concrete Co (concrete) "
Sutton N J "
Swisher J O "
*Taylor Dennis (carp) "
Van Loon A E W (plaster) "
Warren G S (bldg) "
Wightman C E (electrical) "
Wilson A J (bldg) "
Woodcock O P (bldg) "
Bryan T M (genl) Key West
Critterden Edmund (genl) "
Ferguson & Ward (genl) "
Riley Bros (brick) "
Russell T J (bldg) "
Watson & Roberts (bldg) "
Barnes A E (bldg) Kissimmee
Eggersgluess E H (bldg) "
Gilbert George (paint) "
Jordan L G (electrical) Lake City
Lunsford C L & Co (paint) "
Allen J D (well) Lakeland
South Florida Contracting Co (genl) "
Trunnel W M (bldg) Leesburg
Humphreys C E (genl) Live Oak
Lyle J C (electrical) "
Schock Wm E Macclenny
Turner E V "
Davis W B (bldg) Madison
Morrow S D (bldg) "
Farley J F (bldg) Malabar
Glazier H T (bldg) Manatee
Gornto J M & Son Martel
DeMott F E (plastering) Miami
Furst-Clarke Construction Co (dredging) "
HAHN & McAULIFFE (BLDG) (See page 291) "
Irish W M (electrical) "
McCrimmen Co (genl) "
Miami Engineering & Construction Co (drainage) "
Robinson E A (electrical) "
Shaw G W (bldg) Monticello
Ward G M (bldg) "
Whitehurst G W (bldg) "
Bostick Eugene (bldg) Mount Dora
Franklin I A "
Orton Arthur (bldg) "
Dimick J A (bldg) New Smyrna
Mosby J N Oak Hill
Bush W W (bldg) Ocala
Gamble David (bldg) "
Kraybill Elijah (paint) Ocala
Marshall W G (bldg) "
Phillips C J (bldg) "
Tucker H W (electrical) "
Woodmar Construction Co "
Woodmar Sand & Stone Co (cement) "
Whelden M C Orange City
Finley J B (paint) Orlando
Foster W H (paint) "
Gore Fred (brick) "
Hawley L A (brick) "
Hess W C (paint) "
Kinney W E (paint) "
Lovelace Cornelius (paint) "
McMillan H E (bldg) "
Ralls F C (bldg) "
Villeneuve L S (bldg) "
Carlton G A (bldg) Ormond
Owens O O (bldg) Oxford
Becks P J (bldg) Palatka
Coffee W N (bldg) "
Debeck Paul (bldg) "
Weatherall J E (bldg) Palmetto
Syfert D M Panacea
Hall W K Panama City
Rogers J H "
Barcco & Thompson (electrical) Pensacola
Blount Constr Co (genl) "
Clubbs A V (bldg) "
Crona J M (bldg) "
Davis B A (cut stone) "
Fulghum S F & Co (genl) "
Keynton Construction Co "
Peake Electric Co "
*Pons & Sunday "
Southern Paving Constr Co "
Turner C H Constr Co (genl) "
Walker W C (electrical) "
Whidden Constr Co (paving) "
Ricks J J (bldg) Perry
Taylor C T (bldg) "
White T E (bldg) "
Kemp F E Pine
Chapman & Son (r r) Plant City
Fletcher R E (bldg) "
Pemberton & Chapman (bldg) "
Smith J M & Co (road) "
Johnson Gustof (bldg) Port Orange
Battersby George (bldg) Punta Gorda
Delk T S (paint) "
Fries C L (bldg) "
White A S (bldg) Quincy
Bower W H Rockledge
Smith A H "
Bowen T E St Augustine

Arch Supports, Orthopedic Apparatus, Crutches
THE NELMAUR CO., 210 W. Forsyth St.

EDMINSTER S C (See page 377) St Augustine
Fishwick Wm "
McGuire & McDonald (genl) "
Milburn C M (bldg) "
Mitchell Wm H (carp) "
Pacetti B E (genl) "
Walker Horace (genl) "
Allison Wm E St Petersburg
Cashwell J H "
Clark E W "
Coleman W C (hauling) "
Derrett S A (genl) "
Eureka Stone & Paving Co (stone) "
Farmer H A (genl) "
Fitch F A "
Hamilton J E "
Henry W C (bldg) "
Isham A A (paint) "
Kelly O A "
Knight A J "
LeNeave Cleveland (electrical) "
Miller R W "
Provost J T (electrical) "
Raugh John "
Richardson G F "
Riden H B "
Roberts Wm A "
Rogers H J "
St Petersburg Trading Co (electrical) "
Sarven G N (genl) "
Southern Concrete & Construction Co (stone) "
Sprague J B (genl) "
Stone P J (genl) "
Sykes R E (bldg) "
Veillard Ralph (electrical) "
Wilder C C (genl) "
Wilson Wm W "
Ginn W A (bldg) Sanford
Hammond W G Contracting Co (genl) "
Pell W R (paint) "
Terwilleger J E (genl) "
Rigby W T (bldg) Sarasota
Burdick L Z (bldg) Seabreeze
Matthews S A (genl) Sewalls Point
Gates C S (genl) South Lake Weir
Coon J M (bldg) Spray
Peek Carlyle (bldg) Starke
Parker O C (bldg) Tallahassee
Aullck & Miller (genl) Tampa
Bates & Hudnall (genl) "
Brown James H (genl) "
Davis R L (genl) "
Drew J H (genl) Tampa
Dunne J H (electrical) "
Eagle Roofing & Art Metal Works (roofing) "
Edwards Constr Co (genl) "
Georgia Engineering Co (paving) "
Hard Construction Co (genl) "
Hillsboro Dredging Co (dredging) "
Levick & Mobley (genl) "
Parker E W (genl) "
Perry Bros (bldg) "
Pierce Bros (electrical) "
Read D B (genl) "
Reed W H (genl) "
St John J F (stone) "
Scarlett H H (hauling) "
Sherrell T B (cement) "
Tampa Tile & Paving Co (paving) "
Teasley & Riden (genl) "
Towne J M (genl) "
Wittmeyer C E (bldg) "
Castaing Willis (bldg) Tarpon Springs
Cogan J T (stone) "
Gause C A (bldg) "
Van Winkle N A (bldg) "
Orth C M (bldg) Tavares
Decker L R (bldg) Titusville
Hall P J (bldg) "
Wade & Bee (genl) Trenton
Carter B F (hauling) West Palm Beach
Coffrin Orrin (cement) "
Haight C C (bldg) "
Schultz Ernest (genl) "
Pierce H M (bldg) White Springs
Stewart R L (bldg) "
Diffenderfer John (bldg) Winter Park
Diffenderfer J W (bldg) "
Hunter F J (bldg) "
Sheperd A H (genl) Wulfert
Clark N G (genl) Zepherhills
Gould E H (genl) "
Kenny M M (genl) "
Randall E W (genl) "
Shopbell & Campbell (genl) "
Stanford F I (genl) "

*CONTRACTORS—BUILDING

JETTON LUMBER CO (See right side lines) Tampa
VICKERS LUMBER & NOVELTY CO (See page 119) West Ft Meade

ENGINES
Gasoline, Naptha, Distillate, Petrol, Kerosene, Alcohol, Producer Gas and Steam, Stationary or Marine
HILLSBOROUGH HARDWARE CO.
1112-1114 FRANKLIN ST. TAMPA, FLA.

FLORIDA LIFE INSURANCE CO.
JACKSONVILLE, FLA.

$100,000.00 Deposited with State Treasurer for Protection of Policy Holders

WE PAY CLAIMS AT SIGHT

*CONTRACTORS—CEMENT WORK

CESERY A J CO (See side lines) Jacksonville

*CONTRACTORS—CONCRETE

CONCRETE CONSTRUCTION CO (See page 421) Tampa

*CONTRACTORS—GENERAL

BOYKIN L M (See page 175) Jacksonville

HAHN & McAULIFFE (See page 291) Miami

FERNALD GEO H CO THE (See page 397) Sanford

BRENGLE S F (See page 425) Tampa

BROPHY J H & CO (See page 491) West Palm Beach

*CONTRACTORS—HEATING AND VENTILATING

*COX N A (See page 341) Pensacola

*CONTRACTORS—MOVING HEAVY MACHINERY

BRENGLE S F (See page 425) Tampa

*CONTRACTORS—WELL DRILLING

OHIO WELL DRILLING CO (See page 4) Jacksonville

*CONVEYANCING

BUDD H S (See page (See page 272) Leesburg

COOK SHOPS

*Adams Geo Jacksonville
Bell B F "
*Benjamin Wm M "
*Boyd D A "
*Bradley Juran "
*Brown Samuel "
*Brunson J M "
*Bryner Mamie "
*Bush Samuel "
*Butler S B "
*Carr Charles "
*Cochran Lucinda "
*Cochran Mary "
*Corner Annie "
*Dance Janie "
*Devaux John "
*Ferris Steven "
*Floyd J L Jacksonville
*Fuller Catherine "
*Gladden U S "
*Gooden J B "
*Griggs R H "
*Hall Evans "
*Henry Margaret "
*Jackson Ella "
*James J H "
*Johnson Catherine "
*Johnson S A "
*King A B "
*Lambright R E "
*Lavatt Samuel "
*Lee C N "
*Lewis Isaac "
*Lowndes & Roberts "
*McClendon J H "
*McCloud Samuel "
*McLaughlin Robert "
*Mason M E "
*Mays Grandwell "
*Montgomery Joseph "
*Richardson A L "
*Rose Annie "
*Salmons Francis "
*Sheppard James "
*Smith Anna "
*Stathis James "
*Sutton Wm "
*Toney Addison "
*Welcome M W "
*Williams Nancy "
*Wyche N W "
*Gonzalez B V Key West
*Pinder Arthur "
*Clark Annie Miami
*English Robert "
*Forrester Ulysses "
*Hall Marie K "
*Marshall Annie "
*Means Ella "
*Moses Emanuel "
*Williams Carrie "
*Young Benjamin "
*Royal Julia St Augustine

COOPERAGE STOCK

Interstate Cooperage Co Tampa

COOPERS

Maddox J H Alliance
Roberts J H East Palatka
Huntington Mills & Cooperage Co Huntington
Atlanta Cooperage Co Jacksonville
Interstate Cooperage Co "
Southeastern Cooperage Co "

BOILERMAKERS

MERRILL-STEVENS CO.
JACKSONVILLE, FLA.

WATERMAN CO.

135 W. BAY ST. JACKSONVILLE

Mfrs. of Lodge and Church Furniture Clothing Cabinets, Barber and Saloon Fixtures, Mirror Plates, Plate and Art Glass, Interior Construction

Pensacola Cooperage Co Pensacola
Indian River Cooperage Co Sebastian

COPPERSMITHS

McMillan Bros Jacksonville

*COPYING DEVICES

DREW H & W B CO (See front cover and opp 192) Jacksonville

*CORDAGE

GREENE C W CO (See page 425) Tampa

*CORNICE MNFRS

NASH C & SON (See page page 93) Daytona
*COX N A (See page 341) Pensacola
MEYER F W (See page 424) Tampa

*CORNICES

NASH C & SON (See page 93) Daytona

COTTON BUYERS

Adams H H & Co Havana
Slappey E H Co "
Milton John jr Marianna
Mays & Partridge Monticello
Giles George & Co Ocala
Elmore C G Pensacola
Harris-Allison & Co "
Herndon D B Pinetta
Purvis C D "

COTTON COMPRESSES

Cotton Compress Co Goulding

COTTON GINS

Alachua Gin Co Alachua
Pettie & Turner "
Horn J C Audilla
Barrow S O Bell
Jones, Polk & Co "
Cone D N Benton
Dunn G W Bluff Springs
Dunn Wm "
Fate A M Bonifay
Robertson Wm Bratt
Jones J T Call
McVoy Joseph & Co Cantonment
Smith J B Chiefland
Chipley Gin Co Chipley
Massey G H Cottondale
Darsey F M Cypress
Beasley & Millinor Ellaville
Esto Gin & Mill Co Esto
Irwin F D Fairbanks
Fort White Cotton Ginning Co Fort White
Whitstone Frazier "
Graceville Investment Co Graceville
Ideal Gin Co "
Bishop J W Greenville
Farmers Ginning Co Greenwood
Greenwood Gin Co "
Walson A W & Co Gretna
Scott A F Hague
Seals & Johns Hampton
Bragdon W W & Son Haywood
Jordan J B High Springs
Woodberry E H Hinson
Morgan W L Jennings
Norris Ralph Judson
Turner R A La Crosse
McKinney M L Lake Butler
Lee Ginning Co Lee
Rumph A F Luln
Sessons R A McAlpine
Rhoden I R Mercantile Co Macclenny
Simmons J J Melrose
Henry J M Monticello
Maines O W Mounteocha
Manley & Morris Noma
Scarborough Jason O'Brien
Altmaier J J Pinemount
Whittle & Brown "
Pinetta Union Gin Pinetta
Mason W C Ponce de Leon
Rushing M K "
Sutton M G "
Valintine & Fralich Providence
Fletcher S J River Junction
Stansell G B Wellborn
Union Mfg Co "
Broward Charles White Springs
Hatcher, Stephenson & Anders Worthington

COTTON GROWERS

Atwater F B Alachua
Bethea T H "
Campbell T H "
Campbell Wm "
Love J T "
McGill Absolee "
McKinney Sidney "
Maynard T P "
Osteen S B "

A. J. CESERY COMPANY

Office and Factory, Foot East Bay St., Jacksonville, Florida

PHONE 1250

Reinforced Concrete Construction, Compo-Stone, Ornamental Plaster Work, Ceramic Tile Work

POLK'S REAL ESTATE and FINANCIAL REGISTER
Is a Valuable Book of Reference in REAL ESTATE AND FINANCIAL CIRCLES.

A. J. CESERY COMPANY
Plaster Capitals for Exterior and Interior Use, Plain and Ornamental Plaster Work, Ceramic Tile, Artificial Marble, Etc.
Office and Factory, Foot East Bay St., Jacksonville, Florida PHONE 1250

COTTON GROWERS—Cont'd

Saunders L N	Alachua
Spencer E G	"
Stevens C W	"
Strickland J B	"
Suggs Samuel	"
Warmack J B	"
Wells C W	"
Williams Anthony	"
Williams A R	"
*Williams Lewis	"
Wilson W T	"
Wood Charles	"
Massey G H	Cottondale
Henderson Thomas	Florahome
Baxley John	Hawthorn
Atwater F B	High Springs
Brown T L	"
Cathcart Richard	"
Jeffers Albert	"
Strobel W W	"
Andrews Wm	Lake Butler
Bennett Frank	"
Blackwilder M B	"
Boyd C A	"
Brooks W O	"
Chancey Thomas	"
Clemons James S	"
Colson J J	"
Connor Jesse	"
Crawford J C	"
Crews J B	"
Crews Samuel	"
Douglass Fredreick	"
Douglass S A	"
Dowing J B	"
Dukes Mitchell	"
Forsyth Frank	"
Goodman G B	"
Griffis S L	"
Johnson Haywood	"
Knight C J	"
Langford J A	"
McKinney A J	"
Murphy John	"
Nettles Jackson	"
Tillis M T	"
Tomlinson H	"
Walters D J	"
Whitehead W R	"
McKenzie M W	Sanborn
Boykin G C	Sopchoppy
Rouse W C	"
Atkinson Leonard	White Springs
*Bowles B W	"
Cone C F	"
Langford T A	"
*Lowe G W	"
McCallum A D	White Springs
McCallum H S	"
Parnell J E	"
Parnell R E	"
*Wiley Charles	"

COTTON MILLS

Morgan Bros	Goulding Station
McDaniel J B	Lee

COTTON SEED OIL MILLS

Southern Cotton Seed Oil Mill	Goulding Station
Fla Cotton Oil Co	Jacksonville
Florida Cotton Oil Co	Tallahassee

***COUNTRY PROPERTY**

WELLS LAND CO (See page 423)	Tampa

CRATE MNFRS

Baum & Van Roy	Crystal River
Irvine Crate & Basket Co	Irvine
Ocala Manufacturing Co	Ocala
Pound J B & Co	Ocoee
WARNELL LUMBER & VENEER CO	Plant City
Densford J O	West Ft Meade
Williston Mfg Co	Williston

CRATE MATERIALS

Archer Crate & Basket Co	Archer
Brooksville Crate Manufacturing Co	Brooksville
Overstreet Crate Co	Orlando
Merryday W A Co	Palatka
Fuller W R & Co	Tampa
PHILLIPS I W & CO	"
Howard & Kennedy	Terra Ceia
Wolfenden & Co	Worthington

CREDIT ASSOCIATIONS

Jacksonville Credit Men's Association	Jacksonville
Merchants & Manufacturers Agency	Tampa

CROCKERY AND GLASSWARE

Galloway H S	Clearwater
Alldis J F	DeLand
David George	Jacksonville
KNIGHT CROCKERY & FURNITURE CO (See page 176)	"
Ley E L Furnishing Co The	"
Rizk Abraham	"
Alcade J M	Key West
Marshall Elizabeth Mrs	Lakeland
Gerson Benjamin	Pensacola

THE ARROW BOAT CO.

L. CLARK, President

705 Atlantic Nat'l Band Building
Jacksonville, Fla.

Pensacola Crockery Co — Pensacola
Simon Albert — Sanford
Lewis E T — St Petersburg
Martinez Pedro — Tampa
Nunez R T — "

CROSS TIES

Harbey & Libs — Baxter
Knabb T J — "
Luckey & Philips — "
Emenuel N & Co — Fernandina
Ashmore J H & G W — Holland
American Tie & Timber Co — Jacksonville
Cock Wm P & Co — "
Wade Tie Co — "
Bryan J M — Leonton
Newman J B — Live Oak
Thomas N H — "
Blume H E — McAlpine
Brown H A — Martel
Cook Wm P & Co — Tampa

CRUSHED ROCK

Florida Crushed Rock Co — Tampa
Tampa Crushed Rock Co — "

CURIOS

Webster Wm — Coronado
Hogoboom A — Panama City
Wing Hop & Co — Pensacola
Eyer Kate — Rockledge
Bronstein Wm E — St Augustine
Samaha Abraham — "
Tomlinson Harvey — "
Carpenter W B — St Petersburg
Miller Walter — "
Thayer A L & Son — "
Warner H G — Tampa

*CUT GLASS

GREENLEAF & CROSBY CO (See front stencil and page 3) — Jacksonville
RILES R J CO (See back cover and page 155) — "

*CUT OVER LANDS

JONES E Z CO (See left top lines and page 165) — Jacksonville

*CUTLERY

PASCO COUNTY HARDWARE & SUPPLY CO (See page 89) — Dade City

CUTLERY MNFRS

Bradentown Cutlery Co — Bradentown

*CYPRESS TANKS

MARSHALL JOHN & CO (See page 51) — Apalachicola

DAIRIES

Booth Joseph — Cedar Key
Behrens Davis — Clarcona
Rawls J T — Crystal River
Hilliard A B — Ft Pierce
Brandies John — Jacksonville
Clarkson Jennie S — "
Danese Alexander — "
Danson Thomas — "
Ghiotto H H — "
Jennings James — "
Lester J B — "
McKinlay J R — "
Nasrallah Bros — "
Schilling Louis H — "
Smith R L — "
Stewart Wm T — "
Studebaker Augustus — "
Five Louis — Key West
Cumbie B G — Lakeland
Lakeland Dairy Farm — "
Burrows H A — Monticello
Kilburn Arthur — Mount Dora
Davis John — New Smyrna
Brown J E — Ocala
Osteen D H — "
Brainard T M — Pensacola
Burns Dairy — "
Quina Anna Mrs — "
Stephens E W — "
Sparrow J H — Quincy
Masters Gasper — St Augustine
Pomar F J — "
Ponce de Leon Dairy — "
Albino Frank — Tampa
Archer Ori O — "
Baker Samuel T — "
Barco Alston B — "
Bray Frank — "
Coniglio George — "
Cutro Joseph — "
DeArmond Andrew G — "
Diaz Fernandi — "
Ferleid Gustave — "
Fileta Salvatore — "
Henderson G A — "
Hernandez Claudio — "
Jackal Michael — "
Lane T W — "
Lyman S L — "

JETTON LUMBER CO.

SASH, DOOR and BLIND FACTORY, PLANING MILL, LUMBER, PINE and CYPRESS.

POLK AND CENTRAL AVE. TAMPA, FLA. TELS. 657 and 644

BAKER'S NOTICE Call and see for yourself. We have all kinds of Spices Flavoring Extracts
Pie Fillers, Jellies, Slab Chocolate, Cocoa and Cocoanut
Phone 3942 CANNON BROS. EXTRACT CO., No. 6 Viaduct, Jacksonville, Fla.

DAIRIES—Cont'd

Massara Luigi — Tampa
Militello Domenico — "
O'Berry John — "
Sobistino Antonio — "
Spoto Ignazio — "
Spoto John — "
Sumner Louis — "
Tampa Dairy Co — "
Whitney J E — "
Whidden W M — West Palm Beach

DANCING ACADEMIES

Cheney Corinne Mrs — Jacksonville
Garcia G A — "
Jacobi Adele P — "

*DECORATORS AND SPECIAL FURNITURE

GRAND RAPIDS FURNITURE CO — Jacksonville

*DELICATESSEN

HANNE BROS (See page 171) — Jacksonville

DEMURRAGE BUREAUS

Southeastern Demurrage Bureau — Jacksonville

DENTAL SUPPLIES

NELMAUR CO THE (See right top lines and adv at Physicians) — Jacksonville
Allen S W Dental Co — Tampa

DENTISTS

Caswell R A — Alachua
Thomas B A — "
Ham A S — Apalachicola
Marler W T — "
Barnett D G — Arcadia
Yelvington E J — "
Boston Dr — Avon Park
Law E A — Bartow
Wagner J E — "
Waller J B — "
Hutchison L F — Bonifay
Coulson E E — Bradentown
Driscoll Willis — "
Peacock J E — "
Cook W L — Brooksville
Davis W E — "
Newcomb Wm — Callahan
Sharpey Victor — Cedar Key
Cater E H — Century
Farrior Hugh — Chipley
Tiller R E — "
Craven F W — Clearwater
Giddens J A — "
Spencer A I — Crescent City
Butts Elwyn — Dade City
Houghton H T — Daytona
Pierson J H — "
Wilder W W — "
Cawthon Harley — DeFuniak Springs
Cawthon L F — "
Blacey H D — DeLand
Dreka G A & Co — "
Taylor W S — "
Voorhis V H — "
Bergan Harry — Dunnellon
Davis G N — "
Kennedy I N — Eustis
Evans L I — Fernandina
Patten J C — "
Brown A B — Ft Myers
Crews D D — "
Bronnum P C — Ft Pierce
Alderman J H — Gainesville
Clark Edward — "
Morris D B — "
Mixon C G — "
Tench J D L — "
Tison G B — "
Waldo G S — "
Miller Hal J — Graceville
Williams W B — "
Sonong W A — Greenville
McCahon J H — Gulf City
Johnson Patrick — Hastings
Harrell P C — Havana
Callar J O — High Springs
Workman R L — "
Workman W L — "
Henley T H — Inverness
*Anderson H A — Jacksonville
Atkinson Sydney — "
Bean Mace — "
Buck F E — "
Chace James — "
Clarkson E H — "
Dancy W McL — "
Dixon L M — "
Evans T N — "
*Freeman C V — "
Frink C H — "
Fuller B W — "
Hodges F S — "
Kennedy M C — "
McElroy W Z — "
Munroe E L — "
Myers R E — "
New System Dentists — "
*Onley J E — "
Pound Eugene H — "

McGRAW BROS. CO.
Bicycles and Automobile Supplies
Florida and South Georgia Distributors for THOR and HARLEY-DAVIDSON MOTORCYCLES
423-427 MAIN, COR. CHURCH
JACKSONVILLE, FLA. PHONE 2434

PALMER
THE ENGINE WITH A PULL. SEE PAGE 5
PALMER MOTOR SALES CO.
28 SOUTH MAIN ST., JACKSONVILLE, FLA.

Robinson F S	Jacksonville
Sanderson E M	"
Seaver C L	"
Seigler J V	"
Sewell V D	"
Sheridan Thomas	"
Shine W H	"
Taylor R P	"
Turner H C	"
Williams J H	"
Youmans L G	"
Knowles M W	Jasper
Coon W N Dr	Jensen
Campbell J G	Key West
Fogarty C B	"
Kemp C F	"
Thomason D A	"
Thomason E A	"
Carson W W	Kissimmee
Simpson J W	"
Riviere Eugene	Lake City
Tomlinson J R	"
Adair Pike	Lakeland
Jackson A M	"
Turner U G	"
Gamble C B	Leesburg
Hannah F B	"
Bailey T A	Live Oak
McRae W M	"
Smith H D	"
York A S	"
Caswell D B	Madison
Conway J J	"
Parramore W F	"
Snead Walter	Marianna
Willis W M	"
Sears D M	Mayo
Lyman A E	Melbourne
Lee W H jr	Melrose
Chafer R E	Miami
Enloe Gillespie	"
Hopkins Charles A	"
Law E M	"
Noble L D	"
Merry Herbert	Micanopy
Miller J H	Milligan
Carmichael P M	Monticello
Harvey T J	New Smyrna
Martin Alonzo	"
Roberts C E	Oak Hill
Blalock L T	Ocala
Chace J E	"
Fuller & Ayer	"
Aker E T	Orlando
Crawford G C	"
Daniels W E	"
Lott E W	"
Whitman A B	"
Darsey J W	Palatka
Estes & Hedick	"
Rosenberg W H	"
Clark Edward	Palmetto
Lamb Julius	"
Baldwin J C	Pensacola
Fain C W	"
Hall W S	"
Higgins J W	"
Highsmith J R	"
*Jefferson S W	"
Mitchell S W	"
Mock J H	"
Smith C L	"
Tiller J B	"
Welch T J	"
Roberts D D	Perry
Anderson R L	Plant City
Baker T J	"
Burghard J W	Quincy
Munroe R L	"
Strange J W	"
Elkins L C	St Augustine
Farrin H C	"
Jordan L W	"
Phillips A B	"
*Welters E A	"
Young G D	"
Butt C G	Sanford
Hamilton C M	"
Housholder W S	"
Mason R M	"
Curry S S	Sarasota
Bigelow A T	Seabreeze
Atkins E N	Selman
Harrell P C	Sopchoppy
Denham L W	Starke
Haynes J O	"
Bradfield W K	St Petersburg
Brown G L	"
Colson Lemuel	"
Brevard E M	Tallahassee
Lewis W E	"
*Ringeling Piet	"
Shine R A	"
Van Brunt W E	"
Allen S W	Tampa
Allen T M	"
Bize L A	"
Bradley Joseph W	"
*Coffee George W	"
Cowart B F	"
Dean W A	"
Frink Lorenzo M	"
Graves C A	"
Henderson R P	"
Kah H W	"
Latham F C	"

A. J. CESERY COMPANY
Office and Factory, Foot East Bay St., Jacksonville, Florida
PHONE 1250
Plain and Ornamental Cement Work, Cement Blocks, Cement Tile Sidewalks, Cement Coping, Steps, Columns Etc.
ESTIMATES FURNISHED.

HUTCHINSON AUDIT CO. 511-512 Dyal-Upchurch Bldg. Jacksonville, Fla.
(See Adv. in Classified Auditors and Accountants)

A. J. CESERY COMPANY
PLASTER WORK IN ALL ITS BRANCHES, Wainscoting, Fireplaces, Art and Ceramic Mosaic, Plain and Vitrified Tile Work.
PHONE 1250
Office and Factory, Foot East Bay St., Jacksonville, Florida.

DENTISTS—Cont'd

Mason W G Tampa
Nance C L "
Noble Paul R "
Roberts H N "
Waldo W H "
Whiteside R D "
Wilkes J M "
Baggett J M Tarpon Springs
Lide D R "
Miller J E Titusville
Hannah A G Umatilla
Hanna F B "
Stephens J E Waldo
Poston G W Wauchula
Grocver C J "
McClellan R C West Ft Meade
Liddy J E West Palm Beach
Macy R H "
Jolly F M White Springs
Purvis J G "

DEPARTMENT STORES
(See also General Stores)

Allen E T Jacksonville
Baskette Co The "
Fair Dept Store "
Thomas J C "
Johnson Wm & Son Pensacola
Lannon T H & Co "
Talks Department Store Tampa

DERMATOLOGISTS

Trimme Genevieve Jacksonville

*DESKS

SOUTHERN FIXTURE & SUPPLY CO (See right top lines and page 159) Jacksonville

DETECTIVE AGENCIES

Hoyt's Southern Detective Agency Jacksonville
METROPOLITAN DETECTIVE AGENCY (See page 177) "
Bell Detective Agency Tampa
Depew M Louis "
Lightbourn Detective Agency "

*DEVELOPMENT ASSNS

CHIPOLA-FLINT-CHATTA-HOOCHEE-APALACHICOLA WATERWAY Apalachicola

*DIAMOND SETTERS

RILES R J CO (See back cover and page 155) Jacksonville

*DIAMONDS

GREENLEAF & CROSBY CO (See front stencil and page 3) Jacksonville
RILES R J CO (See back cover and page 155) "
GREENLEAF & CROSBY CO (See front stencil and page 291) Miami
GREENLEAF & CROSBY CO (See front stencil and page 332) Palm Beach
GREENLEAF & CROSBY CO (See front stencil and page 375) St Augustine

DIRECTORY PUBLISHERS

POLK R L & CO, Directory Library Board of Trade Jacksonville

DISINFECTANT MNFRS

DIAMOND CHEMICAL CO Jacksonville
Germ-Ozone Co (inc) Pensacola
Fenole Chemical Co Tampa

DISTILLERS

Fischer Distilling Co Jacksonville
Kohn Distilling Co "
Rose R M Co "

DISTRIBUTORS

Jax Whse & Distributing Co Jacksonville.
Walker Distributing Co (adv) "

*DOOR AND WINDOW FRAMES

McCORMICK JOE M & CO (See page 112) Eustis

DOORS, SASH AND BLINDS

Selden Cypress Door Co Palatka
FERNALD GEO H CO THE (See page 397) Sanford
HILL A E (See page 398) "

*DRAFTING

ELLIS, CURTIS & KOOKER (See left side lines and page 193) Jacksonville

*DRAPERIES

ASMUSSEN ANDREW (See page 175) Jacksonville

THE SECURITY LIFE & ANNUITY COMPANY
of GREENSBORO, N. C.

THE OLDEST SOUTHERN OLD LINE LEGAL RESERVE MUTUAL COMPANY
D. C. KETCHUM, Gen. Agt. for Florida
707-709 BISBEE BLDG. JACKSONVILLE, FLA.

*DRAWING MATERIALS

DREW H & W B CO (See front cover and opp 192) Jacksonville

*DRAYAGE

REID BROS MOVING & STORAGE CO (See back cover and page 176) Jacksonville

MIAMI TRANSFER CO (See page 297) Miami

*DREDGES

TAMPA FOUNDRY & MACHINE CO (See page 420) Tampa

*DREDGING OUTFITS

HILLSBOROUGH HARDWARE CO (See right bottom lines) Tampa

DRESSMAKERS

Sullivan Jennie	Alliance
Hickson J C Mrs	Apopka
Brice Emma	Arcadia
Hooker Lewis Mrs	Bartow
Mull May Mrs	"
Adams A D Mrs	Bonifay
Dixon Annie Mrs	"
Harvey L L Mrs	Bradentown
Stanford O T Mrs	"
Lewis Wm Mrs	Cedar Key
McKinna Agnes	Chipley
Trissell Grace	Crawford
Holms Mary J	Daytona
Melton Thomas Mrs	"
Turner Lonnie	"
Branch W A Mrs	Daytona Beach
Bargainer Eula Mrs	Dunnellon
Brace J E Mrs	"
Hood Anna Mrs	"
Lindsley Anna	"
Morrow J L Mrs	"
Gustafson E G Mrs	Ft Pierce
Hill H E Mrs	"
Bryant Dewitt Mrs	Hawthorn
Ballou Grace Mrs	Interlachen
Brown S R Mrs	Jacksonville
*Davis Louise	"
Drake Emma Mrs	"
Dubose Rosa Mrs	"
Edwards Geneva	"
Ellis Mary E Mrs	"
Fairbanks M E Mrs	"
Gay Sabina	"
Goodwillie & Summerlin	"
Hornstein Rosa Mrs	"
Hunt Luella	Jacksonville
*Jones Belle	"
Jones & Shane	"
*Junius Annice	"
*Lewis Annie	"
*Lumpkins Annie	"
Marshall Julia Mrs	"
*Moody Charlotte	"
Myers Margaret	"
O'Donahue Nettie Mrs	"
Palin R E Mrs	"
Pickerrell M L Mrs	"
*Robinson Jessie	"
Sloan Matilda Mrs	"
Wingerd Minnie B	"
*Staggs Minnie	"
*Edwards Drucilla	Key West
*Pena Clementina	"
Perez Maria	"
*Rahmings Helen	"
Wellatott L M	"
Bass Ira Mrs	Kissimmee
Hale John Mrs	Lake Butler
McDonald D F Mrs	"
Sloggy P K Mrs	Lake Helen
Bradwell Viola B Mrs	Lakeland
Carlton Nettie E	"
Hart Mattie	"
Wilson S A Mrs	Madison
Ellis E I Mrs	Meredith
Haskew J M Mrs	Miami
Higgins Amelia Mrs	"
Mills Gwynne Mrs	"
Robinson Delilah Mrs	"
*Simmons Mary L	"
Smith F G Mrs	"
Johnson Charles Mrs	Monticello
Simmons W A Mrs	"
Whitman Eliza Mrs	"
Akins Annie	Ocala
Brooks M Ida	"
Peacock M E Mrs	"
Simmons Minnie Mrs	"
Taylor Mary E	"
Coleman Florence	Orange City
Hamilton Margaret R	Orlando
Mansfield Kate Mrs	Palatka
Edson Elizabeth	Pensacola
Kendrick L B Mrs	"
Mitchell Carrie Mrs	"
Robinson P H Mrs	"
Rosener R M Mrs	"
Johnson Alice	Pinetta
Dege Lillian	Plant City
Hudson P Mrs	Quincy
Dymock J J Mrs	Rockledge
Acosta Louise Mrs	St Augustine
Capella Agnes	"

The Florida Brewing Co. Owners of TAMPA WHOLESALE LIQUOR AND WINE CO.
BREWERS of HIGH GRADE BOTTLE and DRAUGHT BEER and Wholesale Dealers in DOMESTIC and IMPORTED WINE, CORDIALS and ALL POPULAR BRANDS of WHISKEY. Correspondence Solicited. TAMPA, FLA.

EDWARD M. GIBBON
401 Atlantic Nat'l Bank Bldg.
JACKSONVILLE, FLA.

CIVIL AND CONSULTING ENGINEER
Furnish Plans, Specifications and Supervise the Construction of Sewerage and Water Works

DRESSMAKERS—Cont'd

Capella Mamie	St Augustine
*Myers Lucy R	"
Gray J D Mrs	San Mateo
Abercrombie Ella Mrs	Seabreeze
Syfrett Mary	Sopchoppy
Wood Mollie	"
Harrell M E Mrs	St Petersburg
McBrien Minnie	"
Meares Rowena	"
Milton Barbara	"
Smith C S Mrs	"
Wickham Olive	"
Bankson Lydia Mrs	Trilby
Burk Lena	Tampa
Burton Myrtle Mrs	"
*Cuspard Mamie	"
Davis Gertrude C	"
*Davis Rebecca	"
Di Bona Josephena	"
Dupuy N Louise	"
Eckman Cora Mrs	"
Ernest Rose Mrs	"
*Forbes Lucille	"
*Higgs I S	"
Jordan A B	"
King Nettie N	"
Kreher A T	"
McCartey Icey D Mrs	"
McTeer Emily	"
Morrison Dorset	"
Abaya Consuelo	"
Rogers Lena Mrs	"
*Snell Bessie	"
Stein M L	"
Anderson Clara	Tavares
Entz G W Mrs	"
Hanford G W Mrs	Titusville
Havird J C Mrs	White Springs
Overstreet J C Mrs	"
Denning May Mrs	Winter Park

*DRUG HABIT CURES

KEELEY INSTITUTE THE (See page 172) — Jacksonville

*DRUG HABIT REMEDIES

HAMPTON HIRAM J & SON (See adv in Sanitariums) — Tampa

HAMPTON'S TAMPA HEIGHTS SANITARIUM (See adv in Sanitariums) — "

DRUG MNFRS

Roberts T S — Jacksonville

DRUGGISTS—WHOLESALE

GRIFFIN DRUG CO — Dade City

CANNON BROS EXTRACT CO (Inc) (See left side lines and page 163) — Jacksonville

Groover-Stewart Drug Co	"
Southern Drug Mfg Co	"
Lewis R Co The	Pensacola
Tampa Drug Co	Tampa

DRUGGISTS—RETAIL

Berry Bros	Alachua
Jonier R R	"
Faulk J T	Alford
Smith Dr J J	Altha
Alton Drug Co	Alton
Clark J E	Altoona
Buzzett Wm	Apalachicola
Pierce Abraham	"
Pooser W W	"
*White J A	"
McCall Bros	Apopka
Cross Harry	Arcadia
Greene Edward	"
Smith Drug Co	"
Wey Jacob	"
Archer Drug Co	Archer
Aucilla Drug Co	Aucilla
Horn J C	"
McLeod Dr N W	"
Bartow Drug Co	Bartow
Corner Drug Store	"
Gary Pharmacy	"
Wilson Drug Co	"
Whitfield & Adams	Bascom
Barron S O	Bell
Philpot Irwin P	"
Slaughter Morris H	"
Boco Grande Drug Co	Boco Grande
Gable J D	Bonifay
Bowling Green Pharmacy	Bowling Green
Desota Drug Co	"
Knight T J	"
Scroggin E D	Bradentown
Stansfield J M	"
Thomas M O	"
Mann J M	Branford
Tuten R H	Bristol
Middleton W E	Brooker
Chelf R N	Brooksville
Thompson W W	"
Carter Drug Co	Bunnell
Hudnall Mrs W L	Bushnell
Noble Wm F	"
Smith Dr C R	Callahan
Smith Dr J W	"

The CARMICHAEL & SON CO.
PRICE LIST ON PAGES 7 AND 8
Long Distance Phone 3 OCALA, FLA. P. O. Box 609

WINES, LIQUORS AND CIGARS

Booth Dr W R	Campbellton
Cambleton Drug Co	"
Davis C D	"
McKissack W C	Carrabelle
Miller Drug Store	Caryville
Center Hill Pharmacy	Center Hill
Cherry Drug Store	"
Turberville & Durrett	Century
Farrior Drug Co	Chipley
Farrior J B	"
McGeachy S E	"
Harrison T F	Citra
Tillman Julia	"
Allen W A	Clearwater
Machett J W & Bro	"
English Bros	Clermont
Cooper James P	Cocoa
Indian River Drug Co	"
Red Cross Pharmacy	"
Schlernitzaner Robert	"
Coleman Drug Co	Coleman
Maxwell Dr E L	Concord
Maxwell A G	"
Andrews A D	Cottondale
Harrison W H	"
Harrison L H Dr	"
Makula Drug Co	Crawfordville
Lounds Drug Co	Crescent City
Crystal River Drug Co	Crystal River
McLeod J E Dr	Cypress
GRIFFINS DRUG CO	Dade City
Touchton & Boone	"
Parish W A	Dania
Prine James L	Day
Church M G	Daytona
Gille W F & Co	"
Hankins W M	"
Young G B	"
Daytona Beach Pharmacy	Daytona Beach
Allen W A & Co	De Land
Eccles B J & Co	"
Fisher G W	"
DeFuniak Drug Co	DeFuniak Springs
King J F	"
Landrum Callie	"
Delray Drug Co	Delray
French J W	"
Merrill & Sloan	"
Boatwright M E	Dowling Park
Central Pharmacy	Dunnellon
Dunnellon Pharmacy	"
Eau Gallie Pharmacy	Eau Gallie
Sever A B	Ebb
Fuller C P & Co	Ellenton
Preston D B	Esto
Smith D F Dr	"
Hutchingson Guy	Eustis
Palm Pharmacy	"
Barron James F	Evinston
Tatrell & Smoak	Fairfield
Galphin L T	Fernandina
Horsey J L	"
*Roberts C B & Co	"
Suhren J G	"
Waas Wm T	"
Floral City Pharmacy	Floral City
Moore & Swain	Fort McCoy
Hunter N H	Ft Myers
Matheson B P	"
Winkler W B	"
DeSota Chemical Co	Ft Ogden
Fort Pierce Drug Co	Ft Pierce
St Lucie Drug Co	"
Fort White Drug Co	Fort White
Moyer Martin P	"
Daniels H	Freeport
Ayer R B	Gainesville
Bodiford J S & Co	"
Johnson W M	"
McCullum J W & Co	"
*Parker J A	"
Vidal A J	"
City Drug Store	Graceville
Grace Drug Co	"
Graceville Pharmacy	"
Clay County Drug Co	Green Cove Springs
Clerke J W	"
Greensboro Pharmacy	Greensboro
Greenville Drug Co	Greenville
Matthews & Co	Greenwood
Gretna Pharmacy	Gretna
Twigg J H	Hampton
Hastings Pharmacy	Hastings
Trueman Drug Co	"
Coleman Drug Co	Havana
Johnson W M & Bro	Hawthorn
Hernando Pharmacy	Hernando
Palace Pharmacy	"
Bixley M A	High Springs
High Springs Drug Co	"
Stevens J A	"
Guilford Drug Co	Hinson
Langham J L	Homeland
Hosford Drug Co	Hosford
Hudson Drug Co	Hudson
Hudson Pharmacy	"
Inverness Drug Co	Inverness
Miller Wm H	"
Abney G W	Jacksonville
Bell L V	"
Bennett R R	"
Bennett R W	"

A. J. CESERY COMPANY
Office and Factory, Foot East Bay St., Jacksonville, Florida
PHONE 1250
Reinforced Concrete Construction, Compo-Stone, Ornamental Plaster Work, Ceramic Tile Work.

Polk's Dental REGISTER AND DIRECTORY of the United States and Canada.
Contains an up-to-date list of all Dentists. For Prospectus, address R. L. Polk & Co. DETROIT, MICH.

A. J. CESERY COMPANY
Plaster Capitals for Exterior and Interior Use, Plain and Ornamental Plaster Work, Ceramic Tile, Artificial Marble, Etc.
PHONE 1250
Office and Factory, Foot East Bay St., Jacksonville, Florida

DRUGS—RETAIL—Cont'd

Bettes Pharmacy The	Jacksonville
Boone J Daniel & Co	"
*Butler R W	"
Cameron S H H	"
Casa Bros Drug Co	"
Clarke Thomas	"
Coleman Allen	"
Dunlap Samuel	"
Duval Pharmacy	"
Fairlie's Pharmacy	"
Griffin R L	"
Hay Kate Mrs	"
Heffley Drug Co	"
*Imperial Pharmacy	"
Jones Wm D	"
Kirk J E	"
Klepper Bros	"
Leake W B	"
Levy's Pharmacy	"
McNeil's Pharmacy	"
*Miller J P	"
Oakland Pharmacy	"
O'Donald Drug Co	"
*Owl Drug Store	"
Palmer F D	"
Patten C A	"
Patten F E	"
*People's Drug Store	"
Pulsipher H H	"
Scott A C	"
Seawright Drug Co	"
Seminole Pharmacy	"
*Smith A W	"
*Smith Minnie L	"
Snyder W L	"
*Star Drug Store	"
Terminal Pharmacy	"
Thomas H R	"
Walker F P	"
*Watts Wm A	"
West End Pharmacy	"
Hamilton Pharmacy	Jasper
Tompkins Drug Store	"
Wise A L	"
Thomas J G	Jay
Cash Drug Store	Jennings
Jensen Drug Store	Jensen
Kathleen Drug Co	Kathleen
Busto Francisco	Key West
Castillo Arturo	"
Curry Pharmacy	"
Diaz M M	"
Duarte Francisco	"
Guichard Maria	"
Key West Drug Co	"
Otto T O	"
Pintado N C	"
Red Cross Pharmacy	Key West
Kissimmee Drug Co	Kissimmee
Osceola Pharmacy	"
Roberson J L	"
Weaver C E	Labelle
Roberts J W	La Crosse
Lake Butler Drug Co	Lake Butler
Tomlinson & Maines	"
Florida Drug Co	Lake City
Lake City Pharmacy	"
Wise A R	"
Zanders F W	Lake Helen
Bryan F D	Lakeland
Central Pharmacy	"
Henley & Henley	"
Lake Pharmacy	"
Red Cross Pharmacy	"
Lamont Drug Co	Lamont
Vaughn C W	Laurel Hill
Johnson C W	Lee
Butler P W	Leesburg
Crescent Drug Store	"
Lemon City Drug Store	Lemon City
Barclay & Groover	Live Oak
Brown-Thomason Drug Co	"
Cook C C	"
Suwannee Drug Co	"
Wynn J M	"
Cohran J E	Luther
Williams E L	"
Cash Drug Co	Macclenny
Davis W B	Madison
Madison Drug Co	"
Moseley B F	"
Smith D G	"
Walpole F A	Manatee
Lewis A M	Marianna
Smith & Watson	"
Treadwell & Co	"
West Theopolis	"
Mascotte Pharmacy	Mascotte
Dees J J	Mayo
Ware Drug Co	"
Daniels John V	Mayport
McKinley Drug Co	"
Campbell Charles J F & Co	Melbourne
Melrose Drug Co	Melrose
Biscayne Drug Store	Miami
Cole W J	"
Dade Pharmacy	"
Hamilton Henry T	"
Palm Pharmacy	"
Red Cross Pharmacy	"
Barnett W C	Micanopy
McGriff Wm A	"
Miccosukee Drug Co	Miccosukee
Davies C P Dr	Middleburg

3 DAYS TREATMENT AT THE NEAL INSTITUTE CURES THE DRINK HABIT
1016 E. DUVAL STREET JACKSONVILLE

Lewis R H	Millville
Sharit J M	Milton
Hatton Thomas	Minneola
Edmundoz J C Dr	Moffitt
Willis J J	Montbrook
Johnson B W & Son	Monticello
Simmons W A W	"
Morriston Drug Co	Morriston
Lewis A P	Mount Dora
Blount H B	Mullberry
Matchett W M	"
Whitman A C	Nashua
McLeod Drug Co	Newberry
Newberry Drug Co	"
Suwanee Drug Store	"
Vital E F	"
Skipper R J	New Smyrna
Whiteside D S	"
Grant J F	Nomo
Kendrick J D	"
Reynolds J H	O'Brien
Anderson Wm	Ocala
Anti-Monopoly Drug Store	"
*Dukes J W	"
Court Pharmacy	"
Gerig J J	"
Tydings C R	"
Bigelow R J & Son	Ocoee
Abernethy Drug Co	Orlando
Merck N J	"
Orlando Pharmacy	"
Geiger C M	Ormond
Thornton Macon	Ormond Beach
Turner J W	Otter Creek
Daniel D D	Oviedo
Hall J C	Oxford
Ackerman-Stewart Drug Co	Palatka
Branner H C	"
Burt J L	"
Houghton J H	"
Doe J W	Palm Beach
Dormany C C	Palmetto
Jones D I	"
Palmetto Drug Co	"
Shafner M G	"
Hill & Adams	Panama City
Rozier R A	"
Bryans' Pharmacy	Pensacola
Crystal Pharmacy The	"
Cushman H C	"
D'Alemberte W A	"
Everitt Wm A	"
Hannah Bros	"
Hannah's Pharmacy	"
Hargis Pharmacy The	"
Hooton A D	"
Sheppard John	"
Waggener & Fell	"
West End Drug Store	Pensacola
White W H & Co	"
*Williams H G	"
Tyson W W	Perry
Pinetta Drug Co	Pinetta
Central Pharmacy	Plant City
Herring W B	"
Knight W S	"
Wright O S	"
Moore A L	Ponce de Leon
Taylor R T	Providence
Roberts Mrs M E	Punta Gorda
Wade Bruce	"
Watkins Drug Co	"
City Drug Store	Quincy
Davidson J E	"
Davidson W H	"
May F P	"
*Moten P S	"
Raiford Drug Co	Raiford
Wilson B P	Reddick
Goddard W B	River Junction
Crow W M	Safety Harbor
Roehlig Charles	"
Jansemus A J H	St Andrew
Kester J J	"
Mitchell W G	"
Jefferson Theater Pharmacy	St Augustine
*Jerry Z J	"
Ponce de Leon Pharmacy	"
Speissegger T W & Son	"
Stephens & Speer	"
Trueman Drug Co	"
Budd D W	St Petersburg
Holshouser W A	"
Williams J H	"
Aldridge W G	Sanford
Clyde Pharmacy	"
Newland T A	"
Phillips A E	"
Phillips L R	"
Badger Pharmacy	Sarasota
Knight W F	"
Hankins W M	Seabreeze
Wilson P B	Sneads
Lewis A	Sopchoppy
Cason C P	Starke
Mitchell J M	"
Starke Pharmacy	"
Jones J A & Co	Sumterville
Burdine E L	Tallahassee
Hardee-Smith Co	"
Holmes Drug Co	"
*Jerry A S	"
Tallahassee Drug Co	"
Anti-Monopoly Drug Store	Tampa
Bretton T S	"

E. Z. JONES CO. CUT OVER LANDS TIMBER LANDS
If in the market to buy would like to furnish references
Atlantic National Bank Bldg., Jacksonville, Fla.

ELLIS, CURTIS & KOOKER
CIVIL ENGINEERS AND SURVEYORS
RAILROAD WORK A SPECIALTY
JACKSONVILLE, FLA.
PHONE 948.
ROOMS 210, 211 & 212 REALTY BLDG.

DRUGS—RETAIL—Cont'd

Central Pharmacy Tampa
Casalino Isidro "
Cosmopolitan Drug Co "
Cotter's Drug Store "
Court Square Pharmacy "
DelVillar Basilio "
Diamond Drug Co "
Diaz Manuely "
Diaz M M "
Esquiros Eulogio J "
Florida Drug Co "
Fortune St Drug Store "
Franco Drug Co "
Hale Leon "
Harkness J F "
Hixon M A "
Hutchinson Drug Co "
*Kellix Wm B "
Kings Economical Drug Store "
LaAmerica Drug Co "
McDermott Bettie K Mrs "
Michigan Av Drug Store "
Noto & Sortino "
Owl Pharmacy "
St Joseph's Drug Store "
Tampa Heights Pharmacy "
Taylor Drug Co "
Taylor M M "
Williams Pharmacy "
Ybor City Pharmacy "
McAroy Mrs E J Tarpon Springs
Webster C D "
Banner Drug Co Titusville
Titusville Pharmacy "
Clyatt O S Trenton
Abbott J M Trilby
City Drug Store "
Roberts C M Umatilla
Vernon Cash Store Vernon
Jolley Andrew Waldo
Weggener & Fell Warrington
Beeson Bros Wauchula
Orange Pharmacy "
Bartel L H Webster
People's Drug Store "
Wood S C "
Welaka Pharmacy Welaka
Smithson & Co Wellborn
Hemmingway & Stewart Wewahitchka
Langford Drug Co West Ft Meade
Reagin Drug Co "
Zander Drug Co "
Broadwell & Moore West Palm Beach
Mercantile Drug Co "
Merrill & Doe "
Barnett R A White Springs
McCallum A D White Springs
Jones J A & Co Wildewood
Harvey John Williston
Boyd B T Winter Garden
Davis James A "
Woods S H Winter Haven
Trovillion J A Winter Park
Brinson M W Zephyrhills
Mobley J W & Son Zelfo

DRY DOCKS

MERRILL-STEVENS CO
(See left bottom lines and page 169) Jacksonville

DRY GOODS—WHOLESALE

Benedict-Pollak & Co Jacksonvlile
Covington Co The "
Hargadine-McKittrick Dry Goods Co "
Javer & Rosenberg "
Kohn-Furchgott Co "
Wood Frank E Co "
Bass & Co Pensacola
Pensacola Dry Goods Co "

DRY GOODS—RETAIL

(See also General Stores)

Jones Maynard & Jones Alachua
Brash M Mrs Apalachicola
Flatner Adolph "
Lowell A J Apopka
Yowell N P "
Carlton W L Arcadia
Dozier A J "
Rosin Simon "
Hessler S A Avon Park
Davis C E & Co Bartow
Smith G W "
Gale & Nott Bellview
Miller J M Bonifay
Hayman J R Bradentown
Blount H B Branford
Abbott J J Brooksville
Cohen S C & Bro "
Davis S H Carrabelle
Stephens T A Charlotte Harbor
Harrison W T Clearwater
Hughey & Murrell "
Hill M E Mrs & Co Cocoa
Austin E E Crescent City
Mathis Mercantile Co "
Edwards W D & Bros Crystal River
Feinberg Simon Dade City
Williams O N & Son "
Abenson Saul Daytona
Fulgham J W "
Gardiner Charles E Co The "

ICE MAKING MACHINERY AND REFRIGERATING PLANTS
Specifications Furnished on Plants of any size. Experienced Men Employed to Install
SOUTHERN FIXTURE & SUPPLY CO., 33 W. FORSYTH ST., JACKSONVILLE, FLA.

Peck-Hendricks Co	Daytona
Peck W H	"
Russell Teresa A	"
Selden & Co	Daytona Beach
Parish W E & Co	DeFuniak Springs
Davis Michael	De Land
Ferran E L & Co	Eustis
Smith C T	"
Allan A S	Fernandina
Mendelsohn Samuel	"
Mularkey Bros	"
Turch A M	"
Mauck G R	Ft Ogden
Nesbitt W J	Ft Pierce
Swain C J	"
Farnell & Farnell	Fort White
Cook Royal	Gainesville
Edelstein David	"
Manasse Joseph	"
Sobol Wm	"
Wilson Co The	"
Phillips J T	Greenville
Smith James	Grove Park
Phifer S B	High Springs
Tanner J B	"
Edwards Dry Goods Co	Inverness
Bandel Harry	Jacksonville
Bandel Max	"
Barchan Saml	"
Baskette Co The	"
Biscow Samuel	"
Bucholtz Louis	"
Bucholtz Mandel	"
Cohen Bros	"
Cohen Harry	"
Cohen Morris	"
David Bros	"
Einstein Robert	"
Falis Morris	"
Farris Najeeb	"
Florida Avenue Bargain House	"
Giles E W	"
Goldstein Gustan	"
Halpern Joseph	"
Halpern Samuel	"
Herskovitz Morris	"
Horne Dept Store	"
Isaac Mendel	"
Joseph Alexander	"
Khouri Joseph	"
Kohn-Furchgott Co	"
Leibovitz Coleman	"
Markowitz D H	"
Morrow James	"
O'Crowley Joseph	"
Pendleton Cash Store	"
Porter Benjamin	"
Powers C A	"
Rizk Bros	Jacksonville
Rosenberg Adolph	"
Rosenberg David	"
Rosenberg Herman	"
Rosenberg Morris	"
Rosenblum Frank	"
Rosenzaig Max	"
Rubin & Hirsh	"
Safay Abraham	"
Safay M & Son	"
Saffy D S & Co	"
Sherman Benjamin	"
Stephens George	"
Tatar Samuel	"
Weinstein Nathan	"
Weiss Jacob	"
Weiss Louis	"
Willis C G Mrs	"
Wilson Dry Goods Co	"
Witschen Dept Store	"
Witten Joseph	"
*White Ertha M	"
Myers Max	Jasper
Lipsitz Wolf	Jennings
Pearce W A & Co	Kathleen
Adams W F	Key West
Aronovitz David	"
Diaz Luis	"
Ethinger Morris	"
Golden Hiney	"
Goldstein L M	"
Grossman Isaac	"
Holtsberg Frank	"
Holtsberg Theodore	"
Ingraham H A	"
Louis A & Son	"
Rippa Abram	"
Sawyer R F Mrs	"
Stein & Kirchik	"
Store of Fashion The	"
Weinstein D H	"
Wolkowsky Abraham	"
Dann C W	Kissimmee
Gilbert A S	"
Katz Moses	"
Lawson F H	"
Stanford H C Co	"
Crowder F A	Lake City
Jordan & Cason	"
Plympton M L	"
Stein Moses	"
Bardin & Chiles	Lakeland
Bates Ulysses G	"
Hough & Bunch	"
Le Vay Joseph	"
Riggins N A	"
Cassidy W H	Leesburg
Efird A B	"

A. J. CESERY COMPANY
PHONE 1250
Office and Factory, 100 East Bay St., Jacksonville, Florida
Plain and Ornamental Cement Work, Cement Blocks, Cement Tile Sidewalks, Cement Coping, Steps, Columns Etc. ESTIMATES FURNISHED.

Pecan Groves Pay
$300.00 to $500.00 per acre, if planted with our trees.
Send for Illustrated Catalog fruits and nuts.

The Griffing Bros. Co.
Nurserymen Jacksonville, Fla.

A. J. CESERY COMPANY
TILE WORK IN ALL ITS BRANCHES, Wainscoting, Fireplaces, Art and Ceramic Mosaic, Plain and Vitrified Tile Work
Office and Factory, Foot East Bay St., Jacksonville, Florida
PHONE 1250

DRY GOODS—RETAIL—Cont'd

Lee & Taylor	Leesburg
Matthaus M A Mrs	Lemon City
*Davis J W	Live Oak
Fleet Jacob	"
Harvard L S	"
Stein Moses	"
Surasky Bros	"
Vann Bros	Madison
Brown G H	Mayo
Campbell Charles J F Mrs	Melbourne
Hughes Mercantile Co	Meredith
Blarton J F & Son	Miami
Burdine W M & Son	"
Campbell J R	"
Douglas E B C	"
Mango George	"
Passo & Co	"
*Perry Jesse	"
Sheben C K	"
Manning Mary M	Micanopy
Cohen Bros	Milton
Fisher & Co	"
Josephson I M	"
Stewart James	"
Williams W J Jr	"
Abromovitz Wolf	Mulberry
Daniel Samuel	"
Rosin Simon & Co	"
Swindal J T	Newberry
White J G	"
Clouser M E Mrs	New Smyrna
Silvers D C	"
*Alexander J W	Ocala
Frank Marcus	"
*Gadson F P	"
Goldman Benjamin	"
Klein Jacob	"
Nash G A	"
Rheinaur & Co	"
Sammia John	"
Thrilling Solomon	"
Hammond & Bunch	Orlando
Kanner Harry	"
Slemons W M	"
Solomon Benjamin	"
Yowell N P	"
Bond J C	Palatka
Bulky Hattie N	"
Carman Cornelius	"
Comick Simon	"
Jacobson Leo	"
Joseph Henrietta Mrs	"
Saucer M & Co	"
*Thompson Fannie E	"
Brouse Bros	Palmetto
Fenters G N L & Co	Panama City
Brawner-Riera Co	Pensacola
Friedman Dry Goods Co	Pensacola
Herschkovitz David	"
Johnson Wm & Son	"
McMillan A M	"
Weiland Natham	"
West Hill Dry Goods Co	"
Battle G R	Perry
Goldstein Abraham	"
Hester L V	"
Mickelson David	"
Wilder H T	"
Barker M S	Plant City
Greene Rolla	"
Hull J W	"
Pierce J A	"
Chadwick Dry Goods Co	Punta Gorda
Punta Gorda Dry Goods Co	"
Ellis T D	Quincy
Feinberg Wm	"
Thomas Dry Goods Co	"
Colee-Snyder Co	St Augustine
Eff Max	"
Lew J A	"
Mallette E E	"
Nabb Sarah A Mrs	"
Pinkoson W A	"
Surprise Store Co The	"
Tarlinsky Joseph	"
Kanner Asher	Sanford
Knight J W	"
Mallem A E	"
Murrell & Davies	"
Shamas S A	"
Smith H A	Sarasota
Smith H S	"
Alvarez J M	Starke
Bono M & Bro	"
Cassie J S	"
Hodges J W	"
Leviton Morris	"
Morgan J W	"
Bohrer C A Mrs	St Petersburg
Hurst J A & Co	"
Norwood Arthur	"
Schutz Henry	"
Smith & Northup	"
Diamond Julius	Tallahassee
James S C	"
Nash Sophia Mrs	"
Abromovitz Bar	Tampa
Awards Peter M	"
Bardales Manuel	"
Barker & Tulley	"
Barker M S Co	"
Bentley-Gray Dry Goods Co The	"
Bergman Elias M	"
Borden L E & Co	"
Britwitz Manuel	"

DENTISTS' and PHYSICIANS' SUPPLIES | The NELMAUR CO.
210 WEST FORSYTH STREET

Buchman Jacob M Tampa
Bucksbaum Robert "
Cracowaner Daniel "
Cracowaner Morris "
D'Arango Enrique "
Essrig Meyer "
Eyler-Berry Dry Goods Co The "
Fernandez-Vazquez & Co "
Ferris Julia A "
Finer Joseph "
Fishman Solomon "
Goldberg Solomon "
Goldstein Adolph N "
Grimaldi J A "
Guterman Daniel "
Hecht Alexander "
Hero Manuel "
Juster Julius & Co "
Kasriel David "
Katz Adams & Co "
Katz Manuel "
Kirchick S L "
Kirstein Philip "
Latteri Cirino "
Leader The "
Maas Bros "
Martini Feciliano "
Massari Di Bona & Co "
Model Dry Goods Co "
O P C Store "
Pippin C R "
Pujol J M "
Puleo Angelo "
Richard & Co "
Reppa Isadore "
Rothman Jacob "
Schwartz Solomon "
Segall Philip "
Shellman L H "
Simovitz Abram "
Simovitz Samuel "
Steinberg E H "
Suarez Joaquini "
Taylor L L "
Twomey J S "
Weisberg Charles "

BONITA IMPORTING & MANUFACTURING COMPANY (See page 472) Tarpon Springs
Carvalnis Peter "
Cowart Malachiah "
Vinson L D "
Denham C J & Co Titusville
Walker J R "
Colliers R L Umatilla
Seigler L D Mrs Waldo
Herschkovitz D Warrington
Durrance C P Wauchula
Earnest, Ratliff & Co Wauchula
Pace-Rosenbloum Co "
Eaton J A Welaka
Greenwood C L "
Boston Store The West Ft Meade
Canter & Gardner "
Gay A J "
Scott Walter "
George Michael West Palm Beach
Ketcham & Creech "
Palm Beach Dry Goods Co "
Schrebnick Carl "
West Palm Beach Dry Goods Co "
Slaughter S H West Pompano
Epperson Ralph C Williston
Carver J F White Springs
Jones L D & C Winter Garden
Tandy Henry Winter Haven
Warner James "
Long J W Mrs Winter Park

DRY KILN MANUFACTURERS.

Moore L Dry Kiln Co Jacksonville

DYERS AND CLEANERS

(See Clothes Cleaners and Pressers)

DYNAMOS AND MOTORS

Fairbanks-Morse & Co Jacksonville

*ELASTIC STOCKINGS

NELMAUR CO THE (See right top lines and adv at Physicians) Jacksonville

ELECTRIC LIGHT AND POWER COMPANIES

Bartow Electric Light Plant Bartow
Star Enterprise The Brooksville
Gainesville Gas & Electric Power Co Gainesville
Jacksonville Electric Co Jacksonville
Key West Electric Co The Key West
City Electric Light Plant Kissimmee
Lake City Water & Light Plant Lake City
Municipal Light & Water Plant Lakeland
Miami Electric Light & Power Co Miami
Monticello Power Co Monticello
Mulberry Electric Co Mulberry
Orlando Water & Light Orlando
Palatka Gas Light & Fuel Co Palatka
Andalusia Light and Water Co Pensacola
Escambia County Electric Light & Power Co "

IRRIGATION
PLANTS INSTALLED COMPLETE. ANY SIZE—ANYWHERE. TIME PAYMENTS TO SUIT.
HILLSBOROUGH HARDWARE CO.
1112-1114 FRANKLIN ST. TAMA, FLORIDA

FLORIDA LIFE INSURANCE CO.
JACKSONVILLE, FLA.
$100,000.00 Deposited with State Treasurer for Protection of Policy Holders
WE PAY CLAIMS AT SIGHT

ELECTRIC LIGHT CO'S—Cont'd

Pensacola Electric Co Pensacola
Florida Power Co Rex
St Augustine Gas and Electric Light Co St Augustine
St Johns Light and Power Co "
Sanford Light and Fuel Co Sanford
Tampa Electric Co Tampa
Titusville Electric Light & Water Co Titusville

***ELECTRIC LIGHT & REFRIGERATING OUTFITS**

CAMPBELL J P (See back cover and page 178) Jacksonville

***ELECTRIC LIGHTING PLANTS**

HILLSBOROUGH HARDWARE CO (See right bottom lines) Tampa

***ELECTRIC LIGHTING SYSTEMS**

CAMPBELL J P (See back cover and page 178) Jacksonville

***ELECTRIC MOTORS**

HILLSBOROUGH HARDWARE CO (See right bottom lines) Tampa

***ELECTRIC POWER PLANTS**

HILLSBOROUGH HARDWARE CO (See right bottom lines) Tampa

ELECTRICAL CONTRACTORS

Electric Construction Co Jacksonville
Livingston, Yonge & Co "
Electrical Construction Co Tampa
Schwaen W A "

***ELECTRICAL MACHINERY**

CAMPBELL J P (See back cover and page 178) Jacksonville

ELECTRICAL SUPPLIES

Brown & Pickerrell Electric Co Jacksonville
Electric Construction Co "
Florida Electric Co "
Electric Engineering Co Mulberry
Martin W F Panama City
Lloyd C E Co Pensacola
HILLSBOROUGH HARDWARE CO (See right bottom lines) Tampa
Price Bros "

ELECTRICIANS

Thompson A P Cromanton
Forlaw L T Daytona
Selner F B Gulf City
Dempsey H K Jacksonville
Florida Electric Co "
Turner, Derst Electric Co "
Island City Electrical Works & Supply Co Key West
Pierce E S Orlando
Buser G F St Petersburg
Dunne J H Tampa
Electrical Construction Co "
Pierce Bros "
Branning W C C jr West Palm Beach

ELECTRO THERAPISTS

Myers J L Jacksonville

ELECTROTYPERS

Times Union Engraving Co Jacksonville
WRIGLEY ENGRAVING & ELECTROTYPE CO (See page 178) "

EMBALMERS

(See also Undertakers)

SANCHEZ J W & SON (See page 377) St Augustine

EMPLOYMENT BUREAUS

Florida Help Supply Co (Inc) Jacksonville
Howard J J "
*Jacksonville Employment Bureau "
DANIELS C S (See page 378) St Augustine
*Pappy D M "
South Florida Employment Bureau Tampa

***ENGINE BUILDERS**

MERRILL-STEVENS CO (See left bottom lines and page 169) Jacksonville

***ENGINE REPAIRERS**

MERRILL-STEVENS CO (See left bottom lines and page 169) Jacksonville
BIGLOW & SPRING CO THE (See adv in Machinists) Tampa

***ENGINES—GAS AND GASOLINE**

CAMPBELL J P (See back cover and page 178) Jacksonville
PALMER MOTOR SALES CO (See right top lines and page 5) "

MERRILL-STEVENS CO.
JACKSONVILLE, FLORIDA
SHIP YARDS, DRY DOCKS, BOILER AND MACHINE SHOPS

WATERMAN CO. Mfrs. of Show Cases, Refrigerators, Store Fronts, Office, Store and Bank Fixtures, Opera Chairs, Etc.
135 W. BAY ST. Jacksonville

*ENGINES — GASOLINE, NAPTHA, DISTILLATE, PETROL, KEROSENE, ALCOHOL, PRODUCER GAS, STEAM, STATIONARY AND MARINE

HILLSBOROUGH HARDWARE CO (See right bottom lines) Tampa

*ENGINES—MARINE

MERRILL-STEVENS CO (See left bottom lines and page 169) Jacksonville

*ENGINES—STATIONARY AND MARINE

BIGLOW & SPRING CO THE (See adv in Machinists) Tampa

*ENGINES AND BOILERS

CAMPBELL J P (See back cover and page 178) Jacksonville
FARQUHAR MACHINERY CO (See page 4) "
MALSBY MACHINERY CO (See page 169) "
MERRILL-STEVENS CO (See left bottom lines and page 169) "
FERNALD GEO H CO THE (See page 397) Sanford
TAMPA FOUNDRY & MACHINE CO (See page 420) Tampa

*ENGINEERS—CIVIL AND CONSULTING

THOMPSON BENJAMIN Tampa

ENGINEERS—CIVIL AND SURVEYING
(See also Civil Engineers)

DOUGHERTY & PAGE (See front cover and page 174) Jacksonville
ELLIS, CURTIS & KOOKER (See left side lines and page 193) "
GIBBON EDWARD M (See left top lines and page 174) "
FREDERICK & BROWN (See page 292) Miami
SHEEN FRANKLIN (See page 491) West Palm Beach

*ENGINEERS—CONSULTING

DOUGHERTY & PAGE (See front cover and page 174) Jacksonville
ELLIS, CURTIS & KOOKER (See left side lines and page 193) "

*ENGINEERS—MINING

DOUGHERTY & PAGE (See front cover and page 174) Jacksonville
Memminger C G Lakeland

*ENGINEERS—MUNICIPAL

DOUGHERTY & PAGE (See front cover and page 174) Jacksonville
ELLIS, CURTIS & KOOKER (See left side lines and page 193) "
GIBBON EDWARD M (See left top lines and page 174) "

*ENGINEERS—RAILROAD

ELLIS, CURTIS & KOOKER (See left side lines and page 193) Jacksonville
GIBBON EDWARD M (See left top lines and page 174) "

ENGRAVERS

DREW H & W B CO (See front cover and opp 192) Jacksonville
WRIGLEY ENGRAVING & ELECTROTYPE CO (See page 178) "

EXPRESS AND DRAYAGE

Cook's Transfer & Livery Jacksonville
Dixie Transfer Co "
Peoples Truck Co "
REID BROS MOVING AND STORAGE CO (See back cover and page 176) "
St James Hotel Transfer Co "
Blocker C S Jensen
MIAMI TRANSFER CO (See page 297) Miami
Foster Frank St Augustine
Townsend C P "
Henry H E St Petersburg

EXTRACT MFRS

CANNON BROS EXTRACT CO (See left top lines and page 163) Jacksonville
Southern Extract & Refining Co "

FANCY GOODS

European Shop Miami
Ally Selina Mrs St Augustine
Mussalem & Jabara "
Shamy Bros "
Woman's Exchange "

A. J. CESERY COMPANY
Office and Factory, foot East Bay St., Jacksonville, Florida
PHONE 1250
Reinforced Concrete Construction
Compo-Stone, Ornamental Plaster
Work, Ceramic Tile Work

POLK'S REAL ESTATE and FINANCIAL REGISTER
Is a Valuable Book of Reference in REAL ESTATE AND FINANCIAL CIRCLES.

A. J. CESERY COMPANY
Plaster Capitals for Exterior and Interior Use, Plain and Ornamental Plaster Work, Ceramic Tile, Artificial Marble, Etc.
Office and Factory, Foot East Bay St., Jacksonville, Florida
PHONE 1250

*FARM LANDS

FLORIDA COAST REALTY CO (See page 51) Apalachicola
GORE & MORLEY (See page 54) Arcadia
PASCO COUNTY ABSTRACT CO (See page 89) Dade City
HIGDON R W (See page 142) High Springs
Florida Real Estate and Brokerage Co The Jacksonville
JONES E Z CO (See left top lines and page 165) "
Smith G W "
NELSON REALTY CO (See page 259) Kissimmee
ADAMS A J (See page 283) Manatee
WARD J S Marianna
KRAMER H A (See page 316) Ocala
LIVINGSTON J H & SONS (See page 315) "
ROBINSON W E & CO (See page 333) Palmetto
PENSACOLA INVESTMENT CO (See page 337) Pensacola
AVERY REAL ESTATE CO St Petersburg
GRAHAM W L (See page 389) "
ROWLAND E B (See page 389) "
CITIZENS BROKERAGE CO (See page 403) Sarasota
GODING & MANNING (See page 403) "
SHORT & HEALY (See page 413) Tallahassee
WEEKS & WILDER CO THE (See page 421) Tampa
WELLS LAND CO (See page 423) "
WALTER J S & CO (See page 474) Tarpon Springs
CURRIE INVESTMENT & TITLE GUARANTY CO (See page 486) West Palm Beach
SHEEN'S REAL ESTATE AGENCY (See page 491) "

*FARM SUPPLIES

ADAMS A J (See page 283) Manatee

*FARMING IMPLEMENTS

PASCO COUNTY HARDWARE & SUPPLY CO (See page 89) Dade City

FAST FREIGHT LINES

Armour Car Lines Jacksonville

*FEATHER CLEANERS—OSTRICH PLUMES ONLY

PHILLIPS & BEYER (See page 161) Jacksonville

FEATHERS

Florida Ostrich Farm Jacksonville

FEED MILLS

Gillman W D Darlington
CAMPBELL J P (See back cover and page 178) Jacksonville
Bevis J M Mount Pleasant
Shields R F Selman
Burton Bros Sparr

*FENCE POSTS

WALTER J S & CO (See page 474) Tarpon Springs

*FENCES—IRON

TAMPA MONUMENTAL WORKS (See page 421) Tampa

FERRY COMPANIES

Fairfield Ferry Co Jacksonville
South Jacksonville Ferry Co "

FERTILIZER DEALERS

DeLAND REALTY CO (See page 101) De Land
IGOU W M (See page 111) Eustis
Kenny L L Fruitland Park
Doss W T Hinson
Armour Fertilizer Works Jacksonville
Independent Fertilizer Co "
Florida Fertilizer Co Lakeland
Wilson A M Miakka
Drake Produce Co Miami
Filer & Fornel "
Wilson & Toomer Fertilizer Co "
Davis T J Mount Pleasant
Goulding Fertilizer Co The Pensacola
Pensacola Fertilizer Co "
Pensacola Rendering Co "
Calhoun G R Sanford
Gulf Fertilizer Co The Tampa

FERTILIZER MFRS

Tuscarora Fertilizer Co Bradentown
Florida Fertilizer Co Gainesville
Standard Fertilizer Co "
American Agricultural Chemical Co Jacksonville

THE ARROW BOAT CO.

L. CLARK, President

705 Atlantic Nat'l Band Building
Jacksonville, Fla.

Mcniac Chemical Co — Jacksonville
Painter E O Fertilizer Co — "
Sanders G W Fertilizer Co — "
Wilson & Toomer Fertilizer Co — "
Tysen J R — "
Virginia-Carolina Chemical Co — Lakeland
Independent Fertilizer Co — Orlando
Southern Fertilizer Co — "
Gulf Fertilizer Co The — Tampa
Tampa Fertilizer Co — "

FIBRE MFRS

United States Palmetto Co — Cedar Key
American Fibre Co — Jacksonville

*FILING CABINETS

REGAR-BECKWITH SUPPLY CO (See page 424) — Tampa

*FILING DEVICES

DREW H & W B CO (See front cover and opp 192) — Jacksonville
SOUTHERN FIXTURE & SUPPLY CO (See right top lines and page 159) — Jacksonville

FINANCIAL AGENTS

Ruge Herman & Sons — Apalachicola

FISH—WHOLESALE

SPANO NICK (See page 52) — Alalachicola
CRYSTAL RIVER FISH & OYSTER CO (See page 87) — Crystal River
Barr J E — Fernandina
Brown R E — Ft Myers
Ft Myers Fish Co — "
O K Fish Co — "
Cross & Rutherford — Ft Pierce
Florida Fish & Produce Co — "
Foster C N — "
Hopkins & Garrup — "
Indian River & Lake Worth Fish Co — "
South Florida Fish Co — "
Anderson Bros — Hawks Park
Futch C B — "
Parker P D — "
Ricou R R & Sons — Jensen
Kennedy Charles — Lantana
Lantana Fish Co — "
Consolidated Fish Co — Miami
Miami Fish Co — "
Wilson & Huddleston — "
Stubbs W L — Palatka
Bay Fisheries Co — Pensacola
Escambia Fish Co — "
Gulf Fish Co — "
Holst V H — "
Pensacola Fish Co — "
Rocheblave Wm — "
Saunders E E & Co — "
Warren Fish Co — "
*Webb Cecil — "
Florida Fish & Produce So (Punta Gorda Branch) — Punta Gorda
Lewis J C — "
Midgett C E — "
Punta Gorda Fish Co — "
Savaresse John — "
Florida Fish & Produce Co — Sanford
Bishop Bros — Sarasota
Sarasota Fish & Oyster Co — "
Jones L J — Tampa
Savaresse John — "
Anclote Fish Co — Tarpon Springs
Bailey S E — Titusville
Bailey W J — "
Eureka Fish Co — "
Scobie Bros — "
Scobie G W — "
Indian River & Lake Worth Fish Co — West Palm Beach
Sewell T N — Winter Garden

FISH AND OYSTERS

Turner Walter — Angora
Morris B D — Apalachicola
Rice Bros Packing Co — "
SPANO NICK (See page 52) — "
Newman E M — Bayhead
Tatroe W N — Belleview
Knight & Funk — Boynton
Santini A P — Buena Vista
Carrabelle Fish & Oyster Co — Carrabelle
CONSOLIDATED FISH CO (See page 76) — Cedar Key
HODGES W R (See page 76) — "
Johnson A W — "
Union Fish Co — "
Savarese John — Clearwater
Williams & Cooper — Cocoa
South Fla Fish Co — Crainlyn
Scarborough A — Crawford
CRYSTAL RIVER FISH & OYSTER CO (See page 87) — Crystal River
Boyett A J — Cypress
Houdlette G W — Dade City
Dupont Daniel — Daytona
Gittens J H — "
Peshek M G — "

JETTON LUMBER CO.

SASH, DOOR and BLIND FACTORY, PLANING MILL, LUMBER, PINE and CYPRESS.

POLK AND CENTRAL AVE. TAMPA, FLA.

TELS. 657 and 644

BARBER'S NOTICE We carry a full line of Massage, Cold and Grease Cremes, Shampoo Jellies, all kind of Soaps, Witch Hazel, Bay Rum, Hair Oil, Toilet Waters and Talcum Powders

Cannon Bros. Extract Co., Inc. Phone 3942 No. 6 VIADUCT JACKSONVILLE, FLA.

FISH AND OYSTERS—Cont'd

Riley John Mrs — Daytona
Rosseter J W — Eau Gallie
Antonio Poli — Fernandina
Davis A T — Gainesville
Simons Jefferson — "
Lake George Fish Co — Geneva
Selner Bros — Gulf City
HUDSON FISH CO — Hudson
Little G M & Sons — "
*Acosta F J Fish & Oyster Co — Jacksonville
*Anderson Charles H Fish & Oyster Co — "
*Anderson Leon — "
*Blue John — "
Florida Fish & Produce Co — "
*Gilliard F J — "
*Hall Simon A — "
Kaloginakos James — "
*McCloud J H — "
Peterson J A — "
Rettini Randolph — "
Richardson Robert — "
St Johns River Fish & Oyster Co — "
South Main Street Fish & Game Co — "
Vanderpoel E & Son — "
*Washington Luke — "
*Williams Samuel — "
Lochloosa Fish Co — Lochloosa
Murray D A — McIntyre
Vincent John — Marion
Baker J E — Miami
Miami Fish Co — "
Southern Fish Co — "
Clifton C C — Moultrie
Miller R J — "
Johnson A D — Mount Pleasant
Combs C B — Nashua
Allen & McMillan — Newberry
Vandergriff T C — New Smyrna
Tucker W M — Ocala
Ryland H C — Orange City
Anderson C H — Orlando
Hall W F — Oslo
Parker J H — "
McCoy J C — Palatka
Reynolds S J — "
Anderson C S — Panama City
Bryan C J — "
Coody S M — "
Panama Ice Co — "
*Paris D R — Perry
Willis J H — Pineland
Townsend E S — Plant City
*Fasher & Hardon — Quincy
*Jones Charles — Quincy
Bay Fisheries Co — St Andrew
Moates Bros Fish Co — "
St Andrews Fish Co — "
Hatch L J — Sanford
*Jones Wm — "
Leffler W A — "
*Richardson S C — "
Speer & Malcolm — "
*White Joseph — "
Rudd Jay — Sarasota
Eagle Fish Co — Sabastian
Clotfelter Joseph — Tallahassee
*Coster Thomas — "
*Fisher Hattie — "
*Hall Robert — "
*Hawkins Emma — "
Blake H A — Tampa
Delmonico Fish Market — "
Felicione Salvatore — "
Ferrara Rocco — "
*Mitchell James — "
Tudesgo Jose — "
Williams G W — "
Hope S E — Tarpon Springs
Anderson W F — Vero
Roach O — "
Roberts J E — "
Walton Fish Co — Walton
Morris L A — Welaka
Morris & Beasley — "
East Coast Fish Co — West Palm Beach
Perry & Thomas — "

FISHERMEN

Martin Bros — Harris
McCreary Robert — Marathon
Foxworth A — West Bay
Rodgers J E — "

FISHERMEN'S SUPPLIES

Ferman Fred — Tampa

*FISHING TACKLE

JOHNSON H EUGENE (See page 94) — Daytona
COCHRANE'S BOOK STORE (See opp 328) — Palatka

*FLAVORING EXTRACT MFRS

CANNON BROS EXTRACT CO (See left top lines and page 178) — Jacksonville

*FLOORING—TILE

CESERY A J CO (See side lines) — Jacksonville

McGRAW BROS. CO.
423-427 MAIN, CORNER CHURCH
PHONE 2434 JACKSONVILLE, FLA.

WHOLESALE and RETAIL
MOTORCYCLES, BICYCLES AND AUTOMOBILE SUPPLIES

PALMER THE ENGINE WITH A PULL. SEE PAGE 5
PALMER MOTOR SALES CO.
28 SOUTH MAIN ST., JACKSONVILLE, FLA.

FLORISTS
(See also Nurserymen)

Whitnall R F — Avon Park
Davis N — Jacksonville
GRIFFING BROTHERS CO THE (See left top lines) — "
Jacksonville Floral Co — "
Mason C A — "
Mills The Florist (Inc) — "
Miami Floral Co — Miami
Allen J F — Orlando
REASSONER BROS — Oneco
Boysen Floral Garden — Pensacola
*Jackson S D — "
North Hill Greenery — "
White May C — "
Robson Pickering — St Augustine
Albright Owen — St Petersburg
Bachman S W — "
Curtis H A — "
Curtis Wm — Tampa
Pinkert C A — "
Tampa Floral Co — "
Moeller Theodore — West Palm Beach

FLOUR MILLS

Ga-Fla Mill Co — Alton
Horn J C — Aucilla
Fidell George — Barberville
Barrow S O — Bell
Padgett J W — Bennett
Cone D N — Benton
Irwin F D — Fairbanks
Watson A W & Co — Gretna
Dansby Hoyle G — Hawthorn
Griffin T G — "
Thomas J T — Henderson
Cumberland & Liberty Mills Co — Jacksonville
Horne E C — Jasper
Sessions R A — McAlpin
Horne A T — Madison
Sharp & Johnson — Millers Ferry
Edmundoz J C Dr — Moffitt
Lowry Bros — Montverde
Harrison W J — Panama City
Belton D L — Summerville
Miller J W — Valle
Barfield C F — Vernon
Parish Bros — "
Broward Charles — White Springs

FLOUR AND FEED

Overbay E E — Bartow
Clearwater Supply Co — Clearwater
Jones O L Co — Eulalia
Lanbach P F — Orlando
Mack Peter — "
Stalnaker Imboden — Plant City
Meyrick J G — Punta Gorda
Bronson W N — Tarpon Springs
Wilson M H — West Ft Meade

*FLY SCREENS

HILLSBOROUGH HARDWARE CO (See right bottom lines) — Tampa

*FORGINGS

TAMPA FOUNDRY & MACHINE CO (See page 420) — Tampa

FORWARDING AGENTS

Merrow S R — Fernandina
Atlantic Coast Forwarding Co — Jacksonville
Evans W A Co — "
Jacksonville Forwarding Co — "
McGiffin John G & Co — "
Mason Forwarding Co — "
SHORE PHILLIP (See page 425) — Tampa

*FOUNDERS—BRASS

BIGLOW & SPRING CO THE (See adv in Machinists) — Tampa

FOUNDERS AND MACHINISTS
(See also Machinists)

Florida Iron & Wood Works — Apopka
Maddox Foundry & Machine Co — Archer
Bennett C T — Bennett
Gantschy Henry — Cortez
Hill Henry — Crawford
Williams J L — Ellzey
Strandberg C G — Crystal River
Miller W H — Eustis
Hendry & Hill — Ft Myers
King & Raymond — "
Weber W W — "
Barker-Cardy Mach Co — Jacksonville
Florida Machine Works — "
General Machine Works — "
Jax Iron Works — "
Jax Machine Works — "
MERRILL-STEVENS CO (See left bottom lines and page 569) — "
Murphy T Iron Works — "
Chavez Enrique — Key West
Jerguson A P — "
Johnson L W — Lake City
Lacoochee Machine Works — Lacoochee
Walker B T — Madison

A. J. CESERY COMPANY
Plain and Ornamental Cement Work, Cement Blocks, Cement Tile, Sidewalks, Cement Coping, Steps, Columns, Etc.
Office and Factory, Foot East Bay St., Jacksonville, Florida
PHONE 1250
ESTIMATES FURNISHED

HUTCHINSON AUDIT CO. 511-512 Dyal-Upchurch Bldg. Jacksonville, Fla.
(See Adv. in Classified Auditors and Accountants)

A. J. CESERY COMPANY
PLASTER WORK IN ALL ITS BRANCHES, Wainscoting, Fireplace, Art and Ceramic Mosaic, Plain and Vitrified Tile Work.
Office and Factory, Foot East Bay St., Jacksonville, Florida
PHONE 1250

FOUNDERS AND MACHINISTS— Cont'd

Lyne C H Foundry & Machine Co — Miami
Perry C H — "
Mulberry Foundry & Machine Co — Mulberry
Ocala Iron Works — Ocala
Phillips Manufacturing Co — Orlando
South Florida Foundry & Machine Works — "
Putnam Machine & Iron Works — Palatka
Stanton Foundry and Machinery Co — "
Casey C H — Panama City
Gulf Machine Works — Pensacola
Pensacola Iron Works and Supply Co — "
Plant City Foundry & Machine Works — Plant City
Rodman Machine Shop — Rodman
Armstrong C G — St Andrew
Gwaltney J T & Co — "
Guyon H W Machine Works — St Augustine
Jones E A — St Petersburg
Herndon E H — Sanford
Hazen & Griffith — Sarasota
Tallahassee Iron Works — Tallahassee

BIGLOW & SPRING CO THE (See adv in Machinists) — Tampa

TAMPA FOUNDRY & MACHINE CO (See page 420) — "

Kaminis Arthur — Tarpon Springs
Scott H E — "
Fowler Bros — West Palm Beach

***FOUNTAIN PENS**

MERRIN J K & CO (See page 424) — Tampa

***FRUIT CLEANING MACHINERY**

CAMPBELL J P (See back cover and page 178) — Jacksonville

FRUIT GROWERS

Ankeny P D — Ankona
Ankenny R V — "
Frantz Will L — "
Harnor Bros — "
Hopkins C T & Son — "
McMeekin C M — "
Russell F A — "
Saeger Bros — "
Saylor G S — "
Taucer J A Mrs — "
Dawson S — Biscayne
Hubel D — "
Pardue J S — Biscayne
Pardue S R — "
Peden J H — "
Sturtevant W D — "
Weathersbee L C — "
West Fla Fruit Farm — Cottage Hill
Osceola Fruit & Vegetable Assn — Dania
Hemmenway C F — Floral Bluff
Bales John R — Fogartyville
Hind Ida Mrs — Georgetown
Mixer A — "
Smith B — "
Varn J T — "
Warr A M Mrs — "

GRIFFING BROS CO THE (See left top lines) — Jacksonville

Baker Geo W — Jensen
Blue Diamond Fruit Co — "
Coon Geo E — "
Garison C C — "
Garison R T — "
Mosier A R — "
Racey C H — "
Starck H C — "
Wills F W — "
Wolf C F — "
Blake E P — Lake Helen
Cooley A R — "
Mace J B — "
Brantley W J — Lakemont
Coomes & Thompson — "
Jaques F E — "
Maxcy J G — "
Moore Frank — "
Rogers Bros — "
Simmons V P — "
Hill S B — Maitland
McMillen J — "
Spitler J W — "
Stone A A & Son — "
Comstock F W — Malabar
Farley J F — "
Gibb Oliver — Melbourne Beach
Carter D A Mrs — Merritt
Glass H H — "
Haccall J P Miss — "
Thursby Louis — "
Bertelsen Peter — Micco
Couch R O — "
Day J L — "
Greene S W — "
Happ L L — "
Hearndon J M — "
Hurford L R — "
Johnson H — "
Koller P — "
Powell J K — "

THE SECURITY LIFE & ANNUITY COMPANY
of GREENSBORO, N. C.

THE OLDEST SOUTHERN OLD LINE LEGAL RESERVE MUTUAL COMPANY
D. C. KETCHUM, Gen. Agt. for Florida
707-709 BISBEE BLDG. JACKSONVILLE, FLA.

Wilson J M Micco
Buntz G A Moultrie
Prince W L "
Swinson W T "
Tedder K M Narrows
Fink John Nashua
Paine R S "
Peirre George "
Sikes Charles "
Wilcox G P "
Bendeckson Ben Oslo
Blanton John "
Erickson Andrew "
Hallstrom Axel "
Hilsett E "
Hilsett O O "
Jacobsen Ole "
Laine W T "
West E E "
Benedict F C Pineland
Dampier J F "
Foster J H "
Hampton E L "
Hope D W "
McGill James "
Osborne I C "
Platt S M "
Smith Frank "
Smith John jr "
Sweet C B "
Willis James "
Clark J W Port Richey
Watkins P D Putnam Hall
Bailey A & Son San Mateo
Bailey L B "
Lyle G W "
Lyle & Chester "
Andrews A C Sewalls Point
Harum E S "
Mackey J L "
Sewall H E "
Webster E L "
Upham E S South Lake Weir
Consolidated Fruit Co Tampa
Brainard L K Valkarid
Savage S S "
Penny N O Vero
Jones W T Wabasso
Smith E E "
Dinkins J J Wulfert
Dwight, Dwight & Holloway "
English J W "
Gibson A V "
Giddings C E "
Heller S K "
Henderson F L "
Hunter W A "
Olmsby G M "
Stanley R D Wulfert
Stehly Rudolph "

FRUIT GROWERS ASSNS

Orlando Citrus Grower's Association Orlando
Fla Citrus Exchange Tampa
Hillsborough Citrus Sub Exchange "

FRUIT PACKERS AND SHIPPERS

Carlton S J & Co Arcadia
De Soto Fruit Co "
Scott Bros "
Williford A B "
Polk County Citrus Exchange "
Chase & Co Miami
Briley S J Oakland
Cross F F "
Hull S B "
Olsen Olaf "
Perkins J W "
Petri & Willis "
Sadler J H "
Vick E C "
Willis J E "
Chase & Co Sanford
Citrus Exchange Packing House Sorrento
Durrance J R Tarpon Springs
Highland Citrus Sub-Exchange Tavares
Willcardo Fruit Co Winter Park
Winter Park Citrus Growers Association "

*FRUIT TREES

GRIFFING BROTHERS CO THE (See left top lines) Jacksonville

FRUITS—WHOLESALE

Arnold Fruit Co Jacksonville
Chase & Co "
Crutchfield & Woolfork "
Fla Citrus Exchange "
Genntison Bros Co "
Hawkins Walter "
Hewitt F G "
Kass M C "
Mooney M H "
Schrader H C Co The "
Vinzant & Co "
Pensacola Fruit and Produce Co Pensacola
Manatee Lemon Co Tampa
Montgomery H T & Co "
Moody J S "

The Florida Brewing Co. Owners of TAMPA WHOLESALE LIQUOR AND WINE CO.
BREWERS of HIGH GRADE BOTTLE and DRAUGHT BEER and Wholesale Dealers in DOMESTIC and IMPORTED WINE, CORDIALS and ALL POPULAR BRANDS of WHISKEY. Correspondence Solicited. TAMPA, FLA.

EDWARD M. GIBBON
401 Atlantic Nat'l Bank Bldg.
JACKSONVILLE, FLA.

CIVIL AND CONSULTING ENGINEER
Surveys and Subdivisions of Large Tracts o
Land for Colonizing Purposes a Specialty

FRUITS—WHOLESALE—Cont'd

Preston J H & Co	Tampa
Providence Fruit Co	"
Sarasota Packing Co	"
Seckinger J B	"
Witt & Cross	"

FRUITS—RETAIL

Thomas Bros	Alachua
Courly Charles	Beuna Vista
Condoriga N M	Bartow
Moore W W	"
Biscayne Fruit Box Co	Cocoanut Grove
Ladas Lillie Mrs	Daytona
Green Warren	De Funiak Springs
Ulysses Dimostenes	Dunnellon
Harris Charles	Echo
Jones J M	"
Courter W J	Fernandina
Dancey T J	Ft Myers
Cardulles P J	Gainesville
Dennifield R L	"
*Elliott James	"
Francisco Alexander	"
Francisco Nicles	"
George Nicholas	"
Stergor Christopher	"
Jahn Wm	Gulf City
Ericsson Charles A	Hallandale
North American Fruit Co	"
Williams Fruit Co	Homosassa
Albert Jacob	Jacksonville
Alexander Henry	"
Antonio George	"
Ballus Arthur	"
Boulos James	"
Boulos & Coroneas	"
Castellano Carl	"
Constantine J A	"
Corbett Joseph	"
Cordas John	"
Coroneas Andrew	"
Cotsonis Tony	"
Crist Perry	"
David Nicholas	"
Deorio John	"
Elian Albert	"
Ellion Solomon	"
Feris Chas	"
*Foster Maryland	"
Gabanes Vasilias	"
Garrett I N	"
George Zedian	"
Ghiotto Santo	"
George Petes	"
Hazeri Ebb	"
Hester John	"
Hornby Carrie	"
Jacob Albert	Jacksonvill
Jacob Joseph	"
Japour Joseph	"
Japour Kalell	"
Joseph Shefe	"
Keriazakos & Louros	"
Kovris Wm	"
Labese Charles	"
Maglaris Bros	"
Maloney Rodger	"
Manos John	"
Manos & Manos	"
Martini Joseph	"
Melton C F	"
Mike George	"
Mikell Abraham	"
*Milledge Pierce	"
Mitchell Wm	"
Nassrallah H & Bros	"
*Milton C	"
Mussleh Habib	"
Norris E R	"
O'Neal J G Mrs	"
Pappas Peter	"
*Purcell L F	"
Rath G W & Co	"
Reece Lee	"
*Rickenbacker Thomas	"
St Johns Fruit Co	"
Shaheen George	"
*Smith C G	"
Solomon Mack	"
Sylvester John	"
Tubel Chickry	"
Whatley J M	"
White J J & Son	"
Wilcox H E	"
Atselentis Antonio	Key West
Regero Mary Mrs	Kissimmee
Rotundo Dominick	"
Wackym T G	Lake City
Park Rubola	Lakeland
Pondis Nicholas	"
Wetumpka Fruit Co	Lowell
Peters Nicholas	Milton
McLean J H	Newberry
Arabian A & Co	Ocala
Corabarra Mary	"
Moses S A & Bro	"
*Nelson Rufus	"
Whaley S R	"
Jones G W	Orange Park
McConnell A M	Orlando
Rinaldi J B	"
*Washington Edward	Palatka
Cassimus George	Pensacola
Christ Anton	"
Christales P N	"

The CARMICHAEL & SON CO.
PRICE LIST ON PAGES 7 AND 8
Long Distance Phone 37 OCALA, FLA. P. O. Box 609

WINES, LIQUORS AND CIGARS

Cocorenes Demetri	Pensacola
Dahlstrom G A	"
Falzone L	"
Fattes George	"
Geeker John	"
Geeker Michael	"
Kapton C	"
Kendro Vasso	"
Kippear Demetri	"
Maroulis Memetri	"
Peter John	"
Polizo V N	"
Stamoles John	"
Tabarras Chris	"
Jones Arthur	Plant City
Geannarus & Bro	Quincy
Marodis Manuel	"
Patronis John	"
Greatsiana Frank	St Augustine
Pechalis Stattis	"
Stenhouse Bros	"
Sullias John	"
West George	"
*Daniels Joseph	Sanford
*Daniels L L	"
Rotundo Michael	"
Saucer Gededy Mrs	"
Tony Julia	"
Vasellio George	"
Denis & Apostlos	St Petersburg
Gorgolas Apostolos	"
Karam A J	Tallahassee
*Ponder Wm	"
Berges Nick	Tampa
Calamakis Angelo	"
Campbell Marion H	"
Carturoj George	"
Consolidated Fruit Co	"
De Bo George	"
Falka Angelo	"
Friend Vincenzo	"
Fuller Fruit Co The	"
Harley Wm W	"
Houbressie Elias	"
Jack Victor	"
Lecos Nicholas	"
Lorenzo Nicholas	"
Makloof Y J	"
Marsicano Nicholas	"
Palaveda Andrew	"
Pascoskovopold Nicholas	"
Perdicolis Peter	"
Pitisci Charles	"
Pularo Peter	"
Ray S O	"
Scapalaus Jose	"
Scarpalegos Nicolai	"
Sellars Antonio	"
Spano Joseph	Tampa
Speto Antonio	"
Tager Michael	"
Telese Angel	"
Lubidakis Michael	Tarpon Springs
Papps T A	"
De Brease Miss	Welaka

**FUEL OIL

GULF REFINING CO — Tampa

FUNERAL DIRECTORS

SANCHEZ J W & SON (See page 377) — St Augustine

FURNACES

*COX N A (See page 341) — Pensacola

*FURNITURE DEALERS—ANTIQUE

ASMUSSEN ANDREW (See page 175) — Jacksonville

FURNITURE DEALERS AND MANUFACTURERS

Flowers H L	Apalachicola
Angle Furniture Co	Bartow
Wirt J L	"
Boco Grande Furniture Co	Boco Grande
Bradentown Furniture	Bradentown
Krestschmar Ernest	"
Brown E E & Co	Brooksville
Blake Mathew	Callahan
Gay & Sighlet	Century
Ennis & Coleman	Chipley
West Coast Furniture Co	Clearwater
Bingham & Maley Co	Daytona
Halifax Furniture Co	"
Theus Furniture Co	"
Allen J F Furniture Co	DeLand
Prater J W & Co	Dunnellon
DeWitt A M	Eustis
Brady P R	Fernandina
Lohman W J	"
Cox & Reaves	Ft Myers
Dempsey H J	Gainesville
GAINESVILLE FURNITURE CO	"
Jones Bros & Co	"
Seagle J F	"
Porter L V C	Havana
Slappey E H Co	"
Prater J W	Hernando
Summers Furniture Co	High Spring
American Seating Co	Jacksonville
Bray John	"
Brown J O T & Co	"

A. J. CESERY COMPANY

Reinforced Concrete Construction, Compo-Stone, Ornamental Plaster Work, Ceramic Tile Work.

Office and Factory, Foot East Bay St., Jacksonville, Florida

PHONE 1250

A. J. CESERY COMPANY
Plaster Capitals for Exterior and Interior Use, Plain and Ornamental Plaster Work, Ceramic Tile, Artificial Marble, Etc.
Office and Factory, Foot East Bay St., Jacksonville, Florida
PHONE 1250

FURNITURE DLRS AND MFRS—Cont'd

CHADWICK B H FURNITURE CO (See page 176) Jacksonville
Cleaveland Furniture Co "
Cunningham J A "
Delcher Bros "
Dixie Bargain House "
Florida Chair Factory "
Florida Furniture Co "
GRAND RAPIDS FURNITURE CO "
Grimes J W "
Harley-James Furniture Co "
Hart Furniture Co "
Hill George Co "
Jacksonville Furniture Co "
Jones Bros Co "
Jones F B "
Kenniston Arthur "
Kirby W V Furniture Co "
KNIGHT CROCKERY AND FURNITURE CO (See page 176) "
Lougee E E "
Newsom E C & Co "
Nicholson R S "
Pellerin Furniture Co "
Perkins-Marsh Furniture Co "
Poore S O & Co "
Ramis Co The "
Rhodes-Futch-Collins Furniture Co "
Standard Furniture Co "
Steinmeyer W H & Co "
Three Friends Furniture Co "
Tipping F A "
Troeger Theodore "
Union Furn Co "
Walton Furniture Co "
Jasper Furniture Co Jasper
Rogells J D Kathleen
Betancourt Benito Key West
Garfunkel Morris "
Key West Furniture Co "
Whalton J C "
Sou Furniture & Hardware Co Lake Butler
Chalker Selwyn Lake City
Hale T A Co "
Robbins-Drew Furniture Co "
Cowdery Lewis W Lakeland
Lakeland Furniture & Hardware Co "
O'Doniel J W & Son "
Harris B D Leesburg
Live Oak Furniture Co Live Oak
Wilson & Thompson "
Corbett C M Macclenny
Frink C D Marianna
Moore & Treadwell "
PORTER-CARROLL HARDWARE CO "
Mayo Furniture Co Mayo
Dade County Furniture Co Miami
Harden W E "
Miami Furniture Co "
*Powers R A "
Swift M T "
Warriner & Cunningham "
Moneyway Aaron Milton
Rosenhouse Louis "
Smith J F "
Jordan J L Mulberry
Mulberry Furniture Co "
Newberry Furniture Co Newberry
Halifax Furniture Co New Smyrna
Theus-Zachry Co Ocala
Hand Elijah Orlando
Kincaid & Snowden "
Wadford F J "
*Graham T M Palatka
Ryan M R "
Stokes J R "
Weaver A C "
Yelverton J H jr "
Owen J B & Co Palmetto
Rozier R A Panama City
Berlin Nathan Pensacola
Davis C T "
*Green G B "
Harrison Bros "
Marston & Quina "
Pearl Furniture Co "
Rader Furniture Co "
Rhodes-Futch-Collins Furniture Co "
Rice A E & Co "
Solomon Furniture Co "
Steinmeyer L B "
Zung Nathan "
McCelland & Co Punta Gorda
Smith Thomas "
Quincy Furniture Co Quincy
Bunting G T St Augustine
Gatchell R K "
*Karn Robert "
Kuhn R E "
*Macon W F "
Surprise Store Co The "
Brooks & Mathers St Petersburg
St Petersburg Hardware Co "
Stoner M L & Co "
Jones-McLaughlin Furniture Co Sanford

3 DAYS TREATMENT CURES DRINK HABIT AT
THE NEAL INSTITUTE
1016 EAST DUVAL STREET JACKSONVILLE

Miller T J & Son Sanford
Williams & Milteer "
Sarasota Furniture Co Sarasota
Hodge John C Sopchoppy
John's Furniture Co Starke
Corbett J W Tallahassee
Cox D R Furniture Co "
Fenn & Shuford "
Altman-Turnley-Tidwell Co Tampa
Bargain Furniture Co "
Brown Bros "
Burns Christopher C "
Caras Furniture Co "
Chicago Furniture House "
Cosmopolitan Furniture Co "
Cumming B L & Co "
Dixon & Williams "
Eddings & Co "
Eichelberger & Gray Co "
Florida Furniture Co "
Frecker W H "
Gulf Furniture Co "
Habana Furniture House "
Ham Furniture Co "
Hodge & Sherman "
Hourrutiner Luciano "
Jones & McLaughlin
King George W "
Lastinger P P "
McMillan W P & Co "
Newkirk W B "
Perez & Pouble "
Queen City Furniture Co "
Rhodes-Pearce-Mahoney Furniture Co "
Riggsbee & Jones "
Steed S P "
Tampa Furniture Co "
Tarr R H Co "
Valente Vincente "
Vinson L D Tarpon Springs
Gardner C A Titusville
Walker J R "
Warren Furniture Co Wauchula
Crosby Furniture Co West Ft Meade
Ft Meade Furn Co "
Newsome J A "
McGinley Bros Co West Palm Beach
King W W White Springs
Smith W J Winter Haven
Tandy Henry "
Cram H W Bradentown

*FURNITURE MANUFACTURERS — SPECIAL

NISSEN & ANDERSON (See page 526) Jacksonville

*FURNITURE — MOVED, STORED, PACKED AND SHIPPED

REID BROS MOVING AND STORAGE CO (See back cover and page 176) Jacksonville

FURNITURE REPAIRERS

*Alexander Israel Jacksonville
ASMUSSEN ANDREW (See page 175) "
Gilbreath S P "
Herrick O M "
*Morris Alexander "
*Carn Richard Ocala
*Mosley Sidney "
Bridges C B Pensacola
Blanco Manuel Tampa
Eichelberger & Co "
Farres Tusto "
Tampa Repair Co "
Tapia J T "

FURRIERS

Heffler Benjamin Jacksonville

*GALVANIZED IRON CORNICES

*COX N A (See page 341) Pensacola

*GALVANIZED IRON TANKS

NASH C & SON (See page 93) Daytona

*GALVANIZED TANK MFRS

FRARY W R (See page 112) Eustis

GARAGES

Fogarty, Wood & Land Bradentown
Gordon Samuel DeLand
GAINESVILLE GARAGE & MACHINE CO (See page 129) Gainesville
Barker-Motley Co Jacksonville
*Blodgett J H "
Fire Proof Garage "
Gilbert Fred E Co "
Jacksonville Buick Agency "
Metropolitan Garage "
Mollard J T "
Orr F C "
Pullman Central Garage "
Union Garage & Supply Co "
Wilson Motor Co "
Miami Garage Miami
MIAMI TRANSFER CO (See page 297) "
Cycle & Automobile Garage New Smyrna
McCarthy R J & Son "

E. Z. JONES CO. CUT OVER LANDS TIMBER LANDS
If in the market to buy would like to furnish references
Atlantic National Bank Bldg., Jacksonville, Fla.

CIVIL ENGINEERS AND SURVEYORS
RAILROAD WORK A SPECIALTY
ELLIS, CURTIS & KOOKER
JACKSONVILLE, FLA.
PHONE 948.
ROOMS 210, 211 & 212 REALTY BLDG.

GARAGES—Cont'd

Irsch C F Tampa
Dilliard M V & Co Winter Garden

***GARDEN TOOLS**

HILLSBOROUGH HARDWARE CO (See right bottom lines) Tampa

GARDENERS

(See Market Gardeners)

GAS APPLIANCES

Gas Users Association Jacksonville

GAS COMPANIES

Jax Gas Co Jacksonville
Pintsch Compressing Co "
Miami Gas Co Miami
Citizens Gas Co Ocala
Pensacola Gas Co Pensacola
Tampa Gas Co Tampa

***GAS ENGINE REPAIRERS**

BIGLOW & SPRING CO THE (See adv in Machinists) Tampa

***GAS ENGINES AND SUPPLIES**

BIGLOW & SPRING CO THE (See adv in Machinists) Tampa

***GAS FITTERS**

LIBBY J C (See page 377) St Augustine
PELLICER R C (See page 377) "
BROPHY J H & CO (See page 491) West Palm Beach

***GAS FIXTURES**

HAMBLEN C F (See page 376) St Augustine

***GAS TANKS**

GAINESVILLE GARAGE & MACHINE CO (See page 129) Gainesville

GAS AND GASOLINE ENGINES

Wefing E L Apalachicola
CAMPBELL J P (See back cover and page 178) Jacksonville
Fairbanks-Morse & Co "
Gibbs Gas Engine Co "
PALMER MOTOR SALES CO (See right top lines and page 5) "
Koile E R Miami
Pensacola Gas Engine & Supply Co Pensacola
Florida Automobile & Gas Engine Co Tampa
HILLSBOROUGH HARDWARE CO (See right bottom lines) "
Johnson J B "

***GASOLINE ENGINES**

PASCO COUNTY HARDWARE & SUPPLY CO (See page 89) Dade City
WARD H A (Agent) See page 499) Winter Park

GASOLINE LAMP MFRS

Sunlight Manufacturing Co Tampa

GASOLINE LIGHTING SYSTEMS

Southern Light Co Jacksonville

***GASOLINE MOTORS**

FERNALD GEO H CO THE (See page 397) Sanford

GENERAL REPAIRERS

Cooper F H Jacksonville
*Powers James Miami
Gramling J O Milton
Smart James Newberry
COUGHLIN D J (See page 329) Palatka

GENERAL STORES

Blue Creek Co Agnes
Bishop-Harrison Co Alachua
Collins J W "
Futch I S "
McCallum H J "
Sealey W H "
Stephen Frazier "
Tharp J L Alford
Wells T L & Bro "
Allanton Lumber Co Allanton
Beauchamp F A Alliance
Beauchamp W H "
Horne J M "
Ayers W J Altha
Boggs J W "
Gibson W A & Son "
Richards M L & M J "
Ford J W Altamonte Springs
Fuller A H "
Shiver J E & W H Alton
Altoona Lbr & Merchantile Co Altoona
Brantley S B "

STORE AND BANK FIXTURES

Interior Work of every kind. Designers and Draftsmen are at your service to furnish estimates. We do work in every part of the State.

33 WEST FORSYTH ST. JACKSONVILLE, FLA.

SOUTHERN FIXTURE & SUPPLY CO.

Dobbins James F (est)	Altoona
Blount E J	Alva
Hawse S O	Anclote
Meyer Greene	"
Bishop & Stewart	Anthony
Bishop, Pasteur & Johnson	"
Boyd James Q	"
Griffin A R	"
Milligan P U	"
Munroe, McEachern & Burbank	"
Webb W H	"
Collins Rudolph	Apalachicola
Dickerson W B	"
Montgomery James & Son	"
Rayburn A M & Bro	"
Solomon W F	"
Stewart & Hemeter	"
Eldredge S W	Apopka
Lin C B & Co	"
Starbird P L	"
Arcadia Mercantile Co	Arcadia
Farmers Union Supply Co	"
Seward W H	"
Weld H E	"
Campbell A J	Arch Creek
Lewis Mercantile Co	"
Dobbins Arthur E	Archer
Fleming J T & Sons	"
Nelson M C	"
Stewart J T	"
Tuten John K	"
Wells J E	"
Anderson C K	Argyle
Hunt George H	"
Rushing B D	"
Simmons & Bishop	"
Stonom G G M	"
Newton A H	Aripeka
Gauzens Mrs F L & Sons	Armstrong
Williams R H	"
Ashmore J R	Ashmore
Callahan-McLaurin & Co	"
Hartsfield T P	"
Avant H C	Ashton
Butler & McFarlin	Ashville
Eppes Randolph	"
May D H jr	"
Reams A J	"
English T H & Co	Astatula
Vallerchamp K D	Astor
Dickey A E	Auburndale
Jones W G	"
Patterson John jr	"
Allman G C & Co	Aucilla
Bishop A A	"
Chason R	"
Haven J H & Co	Aucilla
Mills G C	"
Montgomery J T	"
Porter R B	"
Scruggs J C	"
Walker A D	"
Walker J W	"
Burleigh John C	Avon Park
West R F & Son	"
Cockcroft J W	Bagdad
Cohen Bros	"
Milton James	"
Stewart Bros	"
Martin H W	Bakeelia
Boyd J G	Baldwin
Coleman Mrs G	"
McRae & Co	"
Parish Georgia A	"
Saucer John M	"
Tanner George M	"
Sweat H D	Balm
Barber J D	Barberville
Simmons S E	"
Underhill W R	"
Weinrich Charles	Bareah
Earnest Charles E Mercantile Co	Bartow
Fort & Wilson Co	"
Heidt T M Mrs	"
Bevis J P	Bascom
Davis G R	"
Hamilton M L	"
Long W E	"
Tindrel H T	"
Watts J D	"
Durrance & Pearce	Bassinger
Holmes R D	"
Griswold J W	Bay City
Wing Mrs J E & Son	Bayard
Connally W M	Bayhead
Beaty J A	Bell
Bryant W A	"
Jones J W	"
Knabb S & Co	"
Martin Charles C	"
Whitfield H M	"
Williams B Z	"
Williams Thos M	"
Belleview Trading Co	Belleview
Bracewell J P	Bellville
Johns J H	"
Perry George H	"
Hutcherson Geo C	Belmont
McBride J F	Belmore
Wall J L	"
Ashmore R W jr	Benhaden
Pinckney W A	Bennett
Ferguson Thomas	Benton

A. J. CESERY COMPANY

Office and Factory, Foot East Bay St., Jacksonville, Florida PHONE 1250

Plain and Ornamental Cement Work, Cement Blocks, Cement Tile Sidewalks, Cement Coping, Steps, Columns Etc. ESTIMATES FURNISHED.

GRIFFING'S CATALOG
of TREES AND PLANTS
Most complete book of Trees and Plants, Roses and Shrubbery

Write for Copy. Address
The Griffing Bros. Co.
NURSERYMEN Jacksonville, Fla.

A. J. CESERY COMPANY
PLASTER WORK IN ALL ITS BRANCHES, Wainscoting, Fireplace, Art and Ceramic, Mosaic, Plain and Vitrified Tile Work.
PHONE 1250
Office and Factory, Foot East Bay St., Jacksonville, Florida

GENERAL STORES—Cont'd

Alexander Frank J	Beresford
Richards George M	Berlin
West W A & Co	Berrydale
Kennedy F J	Biscayne
Baggett J W jr & Co	Blackman
Cauley W H	Blackpoint
Matthews J L & Co	Bland
Blitch S H	Blichton
Coulter J W	"
Brewton N J	Bluff Springs
Cawton J A	"
Gilmore J A	"
Gilmore J A & Son	"
Mason E A	"
Stam B G	"
Stanton G R	"
McCarley J A	Boardman
Beauchamp J L	Boco Grande
Boco Grande Merchantile Co	"
Harward P W	"
Thornton John	"
Anchors G B Mrs	Boggy
Edge B P	"
Parish J R	"
Wilson L C	Bond
Armstrong S E	Bonifay
Bonifay Supply Co	"
Hughes D Mercantile Co	"
Humphries J R	"
McDonald F M	"
Miller A J	"
Miller & Barker	"
Miller W L & Sons	"
Nelson J W	"
Sessoms W L Bros	"
Glinson & Hancock	Bostwick
Simmons O O	Botts
Trigg J R	Boulogne
Beauchamp R S	Bowling Green
DeSoto Turpentine Co	"
Edwards W O	"
Edwards & Crum	"
Fortner W H	"
International Phosphate Co	"
Jones Bros	"
Rainey & McEwen	"
Seward L P S	"
Thorpe D L & Co	Boyette
French W N	Boynton
Harper F P	"
Lyman M B Co	"
Faulkner J A Mrs	Bradentown
Hine & Willis	"
Johnson G E	Bradfordville
Varn P H	Branden
Burton A L	Branford
George F H	"
Farmers Mercantile Co	Branford
Key & Co	"
Taylor & Dampsey	"
Weatherbee C S & Son	"
Hanks J G	Bratt
Adams T N	Brent
Ailson George	"
Blanchard & Hendricks	"
King J M	Brick
Carson L A	Bristol
Forehand L F	"
Peddie W M	"
Thaggard E K & Bro	"
Bean S L	Bronson
Dickson M D	"
Smith B O	"
Whitehead Wm H	"
Shriver Co	Brooker
Brinson M M	Brooklyn
Butterweck O C	Brooksville
Jennings J A	"
Keathley Bros	"
Boyd C T Turpentine Co	Broward
Davis & Eubank	"
Allen W H	Brown
Blume J W	Brownville
Farmers Supply Co	"
Hickman & Co	"
Hollingsworth H L	"
Ward J J	Bruce
Bryce G W	Bryceville
Pridgeon Bros	Buckhorn
Alderman W W	Buckingham
Hillyer J H	Buena Vista
Lambert J F &Co	Bunnell
McArthur D A	Burch
Clark K C	Bushnell
Dinkins & Branch	"
Eaddy Joseph A	"
Dempsey W A	Call
Baldwin S J	Callahan
Bargain Store	"
Burgess G C	"
Jones R L	"
Mickler O O	"
Rutherford N W	"
Booth W R	Campbellton
Calhoun & Peacock	"
Clarke J C	"
Daniels W O	"
Dekle T A	"
Pearson Bros	"
Renfroe R A	"
Smith J A	"
Tatum & Co	"
White K J	"
Dyess P A	Campville
Johnson J W	Cana

EXPERT TRUSS FITTING
THE NELMAUR CO.
210 W. FORSYTH STREET

Lipford S J Cana
Maddox J H "
DeLong W H Candler
Quick C W "
Burnett J D Canton
Wimberly W R "
McVoy Joseph & Co Cantonment
Oak Glen Trading Co "
Lovett J T Capps
White J W "
Nichols W R & Co Carr
Pumphreys T S "
Council G Carrabelle
Council S C "
Gulf Trading Co "
Kilbourne Bros "
Maige H R "
Maige J N "
Pickett Robert F "
Westburg John P "
Tyler & Harden Carraway
Jackson P B & Co Carters
Allen A W Caryville
Harris J T "
Hinson G W & Co "
Miller Bros "
Miller T J jr (estate) "
ROSE M & R Cassia
Barfield J M Caxambas
Ferriday Henrietta Mrs Cedar Key
Kirchhain P T "
Lutterloh J B "
Parsons & Hale "
Bellville R J Center Hill
Edmond E "
Smith D C "
Smith T W "
Hall W L Century
Hauss Edward A "
Mitchell W H "
White L C "
Palmer & Smith Champaign
Coran E O Charlotte Harbor
Bailey George W & Co Chaseville
CHASON MASEM Chason
Freeman J "
Edwards & Dolan Chattahochee
Palsgraaf D D "
Scarborough & Blounk "
Eratt L B Chester
Eratt W J "
Porter S T "
Bailey J B Chipola
Chicora Supply Co Chicora
Barfield Margaret Mrs Chipley
Campbell & Dekle Co "
Cook S A "
Hudson G W Chipley
McGeachy J R "
Wells T L & Bro "
SMALLWOOD CHARLES S Chokoloskee
Williams John Chubb
Nixon J W Chuluota
Pace Turpentine Co Chumuckla
Penton B B "
Barton James B Citra
Douglass A J "
Harrison W H "
Malphurs J N "
Rice M A & Co "
Wartmann E L "
Grace E S Citronelle
Turkett Wm A "
Abney & Abney City Point
Gilliam Leroy W Clarcona
Sellers Overstreet Co "
Parish W I Clarkson
Sellars D A & Son "
Clark John Clarksville
Davis & Lewis "
Graham R J & Co "
Smith J J & Co "
Tate W T "
Horner J T Clearwater
Goodenough C H Clermont
English Bros "
Tarpey Joseph "
Jones Stephen S Cocoa
Sanders John M "
Travis S F & Co "
Kramer Bros Cocoanut Grove
Peacock Charles & Son "
Bolin R H Colee
Oliver R G "
Bridges B H Coleman
Kimbrough S F & A W "
Sivicard H W "
Harvey W P Columbia
Hooper A F "
Summers P B "
Tolbert W W "
Thornton M & Son Compass Lake
McLean & Co Conant
Connell John F B Concord
Perkins Alfred E "
Randall J W & Son Conner
Gill & Son Conway
Diamond Peter I. Cora
Diamond W H "
Cornell Farms Cornell
Vrooman C H Coronado
Bratton W C Cortez
Brown Kinsman "
MYERS ALPHIA J Cottagehill

ENGINES
Gasoline, Naptha, Distillate, Petrol, Kerosene, Alcohol, Producer Gas and Steam, Stationary or Marine
HILLSBOROUGH HARDWARE CO.
1112-1114 FRANKLIN ST. TAMPA, FLA.

FLORIDA LIFE INSURANCE CO.
JACKSONVILLE, FLA.

$100,000.00 Deposited with State Treasurer for Protection of Policy Holders

WE PAY CLAIMS AT SIGHT

GENERAL STORES—Cont'd

Barrett Mercantile Co	Cottondale
Fellows C M	"
Gray James M	"
Holiday T R & Son	"
Long M & Bro	"
Neel E D	"
Thomas A F Estate of	"
Welch C	"
Crain E H	Crainlyn
Davis L A & Bro	Crandall
Bryce Robert	Crawford
Baker G M & Bro	Crawfordville
Baker J K & Co	"
Rehwinkle H C	"
Smith J W	"
Chamberlain C L	Crescent City
Darby T C	"
Bowers L E & Co	Crestview
Davis W T	"
Frater H L Mrs	"
Griffith C H	"
Perryman J C	"
Woodruff P G	"
CREWS T N	Crewsville
Smith R S	Croom
Sprecher D H	"
Waller C B	"
Florida Land & Investment Co	Crows Bluff
Allen Mary W	Crystal River
Miller C A & Co	"
Miller & Smith	"
Sparkman Newton	"
Williams A D	"
Harris Bros	Cypress
McKeon J B & Co	"
Neal & Fulghum	"
Preston W C	"
Smith J N & Co	"
Coleman & Ferguson	Dade City
Daiger F S	"
Ferrell R R	"
Shofner T L	"
Sumner J D	"
Thrasher R T	"
Home K W & Co	Dallas
Bellamy W H	Dania
O'Neal & Co	"
Willers Charles	"
Darlington Cash Store	Darlington
Green Angus & Co	"
Laird V	"
Royals & Pittman	"
Sutton & Co	"
Adams M A	Day
Adamson Ashley & Co	"
Buchannan Bros	"
Dayton Mercantile Co	Day
Williams W B	"
Bracknell Wm L	Deerfield
Saxon J F	"
Adams Bros	DeFuniak Springs
Cawthon Burruss	"
Flournoy & Co	"
Jackson R H	"
King & Co	"
Jones Bros	DeLeon Springs
Messer John	Dellwood
Fanlew Trading Co	Delph
Cathcart J W	Delray
Delray Market and General Store	"
McRae & Co	"
Marler Wm	Destin
Pas Manufacturing Co	Dewey
Childs N B & Bros	Dillon
Sheffield I S	Dills
Stover W S	Dinsmore
Watney A P	"
Blitch J C	Donnie
Osteen J G	"
Highsmith N H & Co	Double Sink
Sanchez G B	"
Causey James	Dover
Clark C M	Dowling Park
Lake R F	"
Toole W V & Son	"
Fletcher H M	Downing
Heidst H F	"
Howell C A	"
Pollock D F	Drayton Island
Rainy L A & Co	Drifton
Smith J D	"
Stokeley W A	"
Williams J H	Dublin
Andrews R J	Dukes
Douglass E H	"
Dukes M A	"
Miller H S	"
Parish J W	"
Gilchrist C H	Dunedin
Pooser E T	"
Barksdale J M	Dunnellon
Benson B J	"
Camp Phosphate Co	"
Christian-Gamble Co	"
Edwards W D	"
Feinberg Simon	"
Huff H L & Co	"
Hughes & Lanier	"
Knight & Strange	"
Koon W H	"
Morrow J L	"
Ohnacht George	"
Pedrick J S	"

MARINE CONSTRUCTION and REPAIRS
MERRILL-STEVENS CO. JACKSONVILLE, FLA.

WATERMAN CO.

135 W. BAY ST. JACKSONVILLE

Mfrs. of Lodge and Church Furniture Clothing Cabinets, Barber and Saloon Fixtures, Mirror Plates, Plate and Art Glass, Interior Construction

Rubin Morris	Dunnellon
Rush E W & Co	"
Jenkins Willis & Co	Dupont
Farrington W F	Durant
Freeman F L	"
Milligan E W	Durbin
Ogilvie E R	"
Bethea G D & Co	Dutton
Thomas L	Dyall
Davis & Thompson	Eagle Lake
Morse G W	Earleton
Clark J E	Eatonville
Watson S V	"
Hodgson Bros	Eau Gallie
Mathers J R	"
Edwards A W	Ebb
Fender & Clements	"
Hendy R P Mfg Co	"
Jenkins W B	"
Reams Bros	"
Vann J R & Co	"
Vann S P & Co	"
Wright J B	"
Ebro N S & Co	Ebro
McCormick J A	"
Gainer R L	Econfina
Wolf W F	Eden
Letchworth & Helick	Edenfield
Edgar Plastic Kaolin Co	Edgar
White J F & Co	"
Burnside J E	Ehren
Muller F E	"
Geneva Lumber Co	"
Farrell R L & Co	Elkton
Masters J A	"
Speight & Chambers	"
Phillans J C	Electra
Smith S E	"
Beasley & Millinor	Ellaville
Horton West & Co	"
O'Hara D T	"
Brown W B	Ellenton
Ellenton Mercantile Co	"
Fuller C P & Co	"
Graham D S & Co	Ellzey
Hardee J O	"
Porter M L Mrs	Emeralda
Nichols & Co	Englewood
Bohannan & Son	Espanola
Jones Mercantile Co	"
Armstrong Jennie L	Estiffanulga
Dyson & Dyson	"
Clark & Shreve	Esto
Clewis E C	"
Deshazo W P	"
George Co The	"
Budworth R P	Eucheeanna
Holloway W A	"
Jones O L Co	Eulalia
Wood H D & Co	Evinston
Arwin Frank D	Fairbanks
Gatrell & Smoak	Fairfield
Yonger R C	"
Knight & Cannon	Falmouth
Meeker A J	"
Page & Son	"
Taylor-Schermer & Co	Farmdale
Hubbard Edwin S	Federal Point
Johnson S W	"
Tenney J F & Son	"
Barsdon J D	Fenholloway
Hiers & Henaly	"
Clinton C M	Fernandina
Stark Gustave	"
Tuly J N	Fessenden
Tuly J N & Co	"
Kirksey Lewis	Festus
Fivay Mercantile Co	Fivay
Vincent Bros	"
Roberts J R	Fletcher
Charles J J	Florahome
Weseman W D	"
Frieseke & Son	FloralBluff
Edwards L J	Floral City
Hanson J L & Co	"
Lawrie W M	"
Marsh W J	"
Palmer John J	"
Ward J W jr & Co	"
Forest City Store	Forest City
Stranahan & Co	Fort Lauderdale
Wheeler H T & Co	"
Grantham J S	Fort McCoy
McQuaig M L	"
Reutz E P Lumber Co	"
Bowers & Roberts	Ft Meade
Francis W H & Co	"
Henderson R A	Ft Myers
Carr J O	Ft Ogden
Mauck G R	"
O'Connon M J	"
Robertson A B	"
Cobb P P	Ft Pierce
Edwards S J	Fort White
Howell & Burns	"
Persons Bros	"
Persons Edgar G	"
Sikes John M	"
Sparkman T G	"
Sparkman W O	"
Wilky Graham A Mrs	"
Fraiser M M	Fountain
Lambert Robert	"
Browning A T	Francis
Parker E L & Co	"
Pjorkland A P	Freeport

A. J. CESERY COMPANY

Reinforced Concrete Construction, Compo-Stone, Ornamental Plaster Work, Ceramic Tile Work.

Office and Factory, Foot East Bay St., Jacksonville, Florida PHONE 1250

POLK'S REAL ESTATE and FINANCIAL REGISTER
Is a Valuable Book of Reference in REAL ESTATE AND FINANCIAL CIRCLES.

A. J. CESERY COMPANY
Plaster Capitals for Exterior and Interior Use, Plain and Ornamental Plaster Work, Ceramic Tile, Artificial Marble, Etc.
Office and Factory, Foot East Bay St., Jacksonville, Florida
PHONE 1250

GENERAL STORES—Cont'd

Mayo A D & Co — Freeport
Rutan C H — "
Gove H S — Fruitland
Hayes H H — "
Smith J V — Fruitland Park
Reaves C L — Fruitville
Lewis Mercantile Co — Fulford
Hale H F & Co — Fulton
Williams A C & Co — Gabriella
Williams J M — "
Hyde G W Co — Gainesville
Padgett-Futch Co — "
Phifer Bros — "
Saunders & Earle — "
Young W I — Galloway
McRae J E — Gardner
Prince J B — "
Tyson G H — "
Williams W A — "
Mooney S S Mrs — Garniers
Burnett J M — Gary
Hill & Webb — "
Lightsey & Lightsey — "
Milan L N — "
Davis C W & Co — Gaskin
Henderson H J — "
Flynt J W — Geneva
Musselwhite & Howard — "
Pattishall H H — "
Corbett J & Co — Genoa
Cox J C — "
Hunter & Dupree — "
Gale & Co — Georgetown
Ganos J T & Co — "
Harper & Co — "
Provost C D — Georgiana
Kennedy J A & Co — Gifferd
Morgan J M & Co — "
Edwards J L — Glendale
Howell W J — "
Davis R A — Glen Saint Mary
Dinkins A H & Co — "
Ruis W R — "
Conrad Charlotte T — Glenwood
Johnson J L — Glory
Robertson W H — Gotha
Flowers D D — Goulding
Jones J H — "
Rutherford C W — "
Waters W F — "
Pitts C K — Frink
Flowers J D — Goulding Station
Hubbard F M — "
Jones J H — "
Rutherford G W — "
Waters W T — "
Bottoms B J F — Graceville
Davis R F — Graceville
Everitt P L — "
Gainer W M — "
Graceville Bargain House — "
Green C O — "
Hinson G W — "
James & Co — "
King M O — "
Lee M F — "
Napier G S & Co — "
Parker E R — "
Pierson J T — "
Tindell S & Co — "
Wade D M Mrs — "
Williams & Miller — "
Delaney J S — Grady
Davenport W F — "
Barry J C — Graham
Frior J D — "
Little N A & Co — Grand Island
Porter Grocery Co — Grand Ridge
Rhodes M A & Son — "
Shokes J C — "
Singletary W J — "
Smith S L — "
Wester Henry — "
Jorgenson Lars — Grant
Smith R T — "
DeLoach-Edwards Co — Green Cove Springs
Lipford & Prevatt — "
Rivers J T Mercantile Co — "
Weeks E J — "
Wilson Mercantile Co — "
Andrews J B — Greenland
Jones L D Mrs — "
Anderson J T — Greensboro
Anderson & Co — "
Costin R A — "
Dezell Enterprise Co — "
Earnest J J — "
Greensboro Supply Co — "
West Gadsden Trading Co — "
White & Co — "
Bishop W B — Greenville
Boyd & Gibbons — "
Bush Council — "
Croft C N & Co — "
Edwards W S — "
Hagan W B — "
McLeod J A — "
McLeod T P — "
Porter A J & Bro — "
Porter J H — "
Porter L I — "
Porter W H — "
Reams F W & Co — "
Redding T J — "

THE ARROW BOAT CO.

L. CLARK, President

705 Atlantic Nat'l Band Building

Jacksonville, Fla.

Redding & Bush	Greenville
Roden S M	"
Scott B A	"
Stanley & Strickland	"
Dickinson E T	Greenwood
Dickinson & Erwin	"
Hudson L T	"
Logan J B	"
Nichols & Green	"
Pendor L S	"
Stapleton George	"
Deaton J M	Gretna
Falkner S B	"
Gretna Trading Co	"
Mahaffey J W	"
Stewart R W	"
Lewis N K	Griffin
Brown R C	Grove Park
Gaddy J T	"
Jones Fletcher	"
Lynch E E Mrs	"
Timmons Wm	"
Waits & Lynch	"
Roberts J C	Guilford
Levy L M	Gull Pond
Small R W	Hague
Stafford J S	"
Ingalls C E & Bro	Hallandale
Gurr H C	Hampton
Johns S R & Bro	"
Jones E H	"
Jones J V	"
Withee A G & Co	"
Carter J C	Hampton Springs
Dowling Park	"
Malloy, Smith & Co	"
Caulk W C	Hanson
Davenport J C	"
Townsend T J	"
Ward Asa	Harris
Womble W A	Haskell
Brown F L	Hastings
Hughes J B & Co	"
Killingsworth L S	"
Kukowsky Philip	"
Seymour S J & Son	"
Hurst S S	Hatch's Bend
Havana Repair Shop	Havana
Horn & Butler	"
Porter L V Co	"
Shelfer E B Co	"
Slappey E H Co	"
Tillis Mercantile Co	"
Giddings J W	Hawk Park
Hawthorn Trading Co	Hawthorn
Johnson E L & Co	"
Gibson J B	Haywood
Holland C T	"
Neal S H	Haywood
McArthur, Moore & Co	Henderson
Thomas J T	"
Ash E A	Hernando
Edwards & Turner	"
Knowles & Son	"
May E C	"
Perkins Bros	"
Spires R M	"
Powell Bros	Herndon
Easterlin G W	High Springs
Grimes J L	"
Hadsock M S	"
HIGDON TRADING CO THE	"
Markey J T	"
Markey & Ellis	"
Summers Furniture House	"
Summers M P	"
Willard T H	"
Williams W P	"
Black R L & Co	Highland
Carter B H	"
Taylor H J	"
Wimberly H C	"
Berlis Mercantile Co	Higley
Parrish T V	Hildreth
Buford W I	Hilliard
Cason Wade H	"
Connor J J N & Co	"
Gowen G W & Co	"
Stitt R D	"
Stokes G W & Son	"
Vensel Bros	"
Martin J F	Hinson
Martin M L	"
Reeves H L	"
Shelfer E B Co	"
Godfrey G A	Hobe Sound
Skinner R G (est)	Hogan
Eatman John C	Holder
Eatman W M	"
Long Frank M	"
Robinson T W	"
Livingstone J D	Hollister
Whitehead C L	"
Spivey & Bell	Holley
Putten A V	Hollyhill
Chestnutt L E	Holt
Christian John	"
Cooper J & Son	"
Fisher H W	"
Holt Wm	"
Sanders J D	"
Crum Bros	Homeland
Caves R E	Homestead
Duval A T	"
Keen E T	Homosassa
Loennecker G C jr	"

ETON LUMBER CO.

SASH, DOOR and BLIND FACTORY, PLANING MILL, LUMBER, PINE and CYPRESS.

POLK AND CENTRAL AVE. TAMPA, FLA. TELS. 657 and 644

Restaurant's Notice All kinds of Spanish Spices, Pickles, Cocoa, Cocoanut, Olives, Catsup Pie Fillers, Jellies, STEERO BOUILLON CUBES, Spices and **Extracts of all Flavors**

Cannon Bros. Extract Co., Inc. Phone 3942 No. 6 VIADUCT JACKSONVILLE, FLA.

GENERAL STORES—Cont'd

Stephens R O	Homosassa
Davis J W	Hopewell
Sinclair & Moore	"
Ferrell A W	Hosford
Mercer J F	"
Peddie W M	"
Rhoden S C & Co	"
Rhodes T J	"
Sanders J C	"
Kennedy T J	Houston
Long J R	"
Henderson H C	Hudson
Moseley & Williams	"
Hull Trading Co	Hull
Babers J H & Sons	Huntington
Williams & Williams	Hurds
Manning S M	Iamonia
Strickland T P	"
VanBrunt R F	"
Platt S B	Immokalee
Gulf Supply Co	Inglis
Watkins D G	"
Moody Bros	Indian Springs
Field J R	Indianola
Brush E A	Interlachen
Garman & Son	
Gillett George E	"
Motes L F	"
Chappelle G B	Inverness
Davis J E jr	"
Hawkins J W	"
Inverness Mercantile Co	"
Smith J Bruce	"
Thompson & Turner	"
Wilson Samuel M	"
Corbett M C	Inwood
Lee J R	Iola
Rish H A	"
Katrell & Smoak	Irvine
Irvine Crate & Basket Co	"
Russell John H & Son	Islamorada
Brice W R	Island Grove
Martin & Cleckley	"
Letchworth B B	Istachatta
Standard R B	"
Veal W E	"
Coleman N E	Ivan
Green B F	"
Green T S	"
Raker H D	"
*Anderson Richard	Jacksonville
Antone Joseph	"
Babbit H L	"
Bailey H C	"
Buesing August	"
Campbell Allan	"
Cohen S M	"
Cook C E	Jacksonville
Cummer Lumber Co	"
Fouraker Wm L	"
Gandy B B	"
Goodwin J R	"
Harris & Gooding	"
Harrison Lillian A	"
Horn J D	"
Joel L J	"
Kruger Louis	"
McCarthy Annie	"
Richardson Louis	"
St Johns Supply Co	"
Shad Bros	"
Virginia Grocery Co	"
Witscher N H	"
Janney E I	Janney
Howell R W	Jarrett
Buckels E A	Jasper
Hamilton Trading Co	"
Jasper Supply Co	"
Sandlin P D	"
Bryant, Hardie & Co	Jay
Higdon F S	"
Nored J B	"
Nowling J T	"
Chewing G A	Jena
Eddy & Co	"
Henderson J M	"
Bradshaw John	Jennings
Johns A S	"
Kinsey J E	"
Nunn H P	"
Powell Bros	"
Shiver J B	"
Stephens Bros	"
James Neal	Jensen
Tyndall Bros	"
Eiland L D	Jessamine
Johnson Co The	Johnson
Johnson I S	"
Coffin J P & Sons	Johnstown
Buie M A	Jonesboro
Howard Wm & Son	"
Kennedy Bros	"
Malloy Bros	"
Dudley P B H	Jonesville
Tucker R S	Judson
Van Ladingham C A	Juniper
Bowers Bros	Jupiter
Zigler J T	"
Swearingen T J	Kanapaha
Allen S Y	Kathleen
Lancaster & Holcomb	"
Rogells J D	"
Guthrie J J	Kendrick
Nix W E	"
Olin L P	"

McGRAW BROS. CO.
Bicycles and Automobile Supplies

Florida and South Georgia Distributors for
THOR and HARLEY-DAVIDSON MOTORCYCLES
423-427 MAIN, COR. CHURCH
JACKSONVILLE, FLA. PHONE 2434

PALMER THE ENGINE WITH A PULL. SEE PAGE 5
PALMER MOTOR SALES CO.
28 SOUTH MAIN ST., JACKSONVILLE, FLA.

Seckinger L J — Kendrick
Massey W R — Keuka
O'Haver C J — "
Barthum G L — Key West
CURRY'S WM SONS CO
(See page 249) — "
Mastrajuan F A — "
Keystone Commercial Co — Keystone Park
Carpenter M J — Keysville
Camp & Wilson — King
Brown Ezekiel — Kings Ferry
Carlton Wm J — "
Hagen J O — "
Mizell J & Bro — "
Russell W T — "
Rosenberger H L — Kirkwood
Lancaster J A — Kissimmee
Varnes P A — Knights
Plant A W — Knights Key
Fraser J B — Komoko
Brown R — Kynesville
Henderson J B — "
Henderson J M — "
Land S W — "
Reynolds Bros Co — "
Frazier John — Labelle
Jensen Charles — Lacoochee
Marlow V M — La Crosse
Parker H C — "
Parker T R — "
Roberts W S & Bro — "
Adams & Robinson — Lady Lake
Vaughn C P — "
Blanton W L — Lake Bird
Andrews B J — Lake Butler
Andrews F N — "
Brown Stephen — "
Duncan Lucius A — "
May C D — "
Odom Edwin L — "
Strickland Abraham — "
Thomas Wm — "
Townsend J W — "
Vinning J W — "
Whitten & Son — "
Adams Supply Co — Lake City
Bule & Mathis — "
Cobia J W — "
Jones J J Sons — "
Martin & Wilby — "
Miles J M — "
Porter & Glover — "
Wilson & Wilson — "
Rayborn D B — Lake Como
Baldwin & Kennedy — Lake Geneva
Hinson C & Co — Lake Helen
McGill J B — "
Pelton C B — Lake Helen
Woff & Haugh — "
Lake Jackson Mercantile Co — Lake Jackson
Moosri J C & Co — "
Gordan A B & Co — Lake Joe
Martin B C — Lake Mary
Sjoblom A E — "
Brown C W — Lakemont
Andrews-Henderson Co — Lamont
Armstrong A T — "
Carroll R J — "
Reams J Floyd — "
Seaver Bros — "
Snipes W M — "
Lyman M B — Lantana
Cheyney & Whitehurst — Largo
Farmers Alliance Exchange of Largo — "
Hardage & McMullen — "
McMullen E B & Sons — "
McMullen M J — "
Smith W B — "
Ulmer M W — "
Campbell Co — Laurel Hill
Finlayson D T — "
Hare A L Mrs — "
Moore D R — "
Murdock E H — "
Bostwick, Goodwin & Co — Lawtey
Fisher F A — "
Moline Fortune — "
Sapp L L — "
Thomas O L — "
Wilson J E — "
Edwards & Smith — Lebanon
Peacock West & Co — "
Barnes Bros — Lecanto
Brown & Davis — Lee
Frier C M — "
Geer W J — "
Gibbs C B — "
Sullivan West & Co — "
Whitty J E — "
Williams M D — "
Robinson W M — Leesburg
O'Brien G F — Leffner
Pemberton L L — "
Brown S H — Leno
Ray Walter — "
Clarke & Co — Leonton
Coggins P D — "
Clark-Ray-Johnson Co — LeRoy
Miller & Newborn — "
Pettaway S W — "
Rivers A J — "
Wilson J R & Co — Lessie
Foxworth M M & Co — Levon

A. J. CESERY COMPANY
PHONE 1250
Office and Factory, Foot East Bay St., Jacksonville, Florida
Plain and Ornamental Cement Work, Cement Blocks, Cement Tile Sidewalks, Cement Coping, Steps, Columns Etc.
ESTIMATES FURNISHED

HUTCHINSON AUDIT CO. 511-512 Dyal-Upchurch Bldg. Jacksonville, Fla.
(See Adv. in Classified Auditors and Accountants)

A. J. CESERY COMPANY
PLASTER WORK IN ALL ITS BRANCHES, Stuccoing, Fireplace, Art and Ceramic, Mosaic, Plain and Vitrified Tile Work.
PHONE 1250
Office and Factory, Foot East Bay St., Jacksonville, Florida

GENERAL STORES—Cont'd

Carter N R & Son Levyville
Wimer J C "
Smith N & Co Lillibridge
Albritton A H & Sons Lily
Prawick & Coker Limestone
Courtellotte L E Limona
Mott F E Linden
Parrish G P "
Cate P M & Co Lisbon
McClelland L F "
Huskey A J Little River
Kinyoun Gray "
Lewis Mercantile Co "
Baisden J C & Son Live Oak
Blackburn H A "
Blume E J & Co "
Burnett M L & Co "
Groover C S "
Hodge W S "
Kalil Joseph "
McCullers W T "
Rogers W L "
Strickland J M "
Worth-Stephens Co "
Cromartie J B Lloyd
Laffitte R B "
Lloyd Mercantile Co "
Silla W F "
Coleman F M Lochloosa
Haymans J J "
Fla East Coast Hotel Co Long Key
Niemeyer F J Longwood
Acosta P F Loretto
Crosby J W Loughman
Loughman Supply Co "
Armstrong E S Lovett
Bush J "
Jarvis W J "
Burls F J "
Meffert J M Lowell
Raynor B E & T P "
Roy & Hall "
Stevenson F F "
Broxson J M Luana
Davis J R "
Mozo Wm B Lukens
Worthington N M "
Douglass C W Lulu
Gillen S "
Lamb A L "
Rumph A F "
Smith S G "
Tyre D L "
Vard J C "
LeFevre C S Luraville
Blanton B C Luther
Blanton J B & Son "
McLean, Campbell & Co Luther
Morgan J M & Co "
Williams U C "
Brock J C McAlpin
Blume H E "
Green F M "
Goff E K & Co "
Bowman J E McDavid
Hall M L "
McDavid W D "
Noble Wiley "
Cochran & McIntyre McIntyre
Cochran & Phillips "
Bryan J H & Co McKinley
Black Ed & Co McLellan
Ludlum Bros "
Sellers J S "
Simmons L W "
Hall Lyman McRae
Vaughn L T Mabel
Baker County Supply Co Macclenny
Hodge C L "
Milton L "
Powers A D "
Powers Richard "
Rhoden E R "
Rhoden H J "
Rhoden I R Mercantile Co "
Rowe Bros "
Thompson W J "
Turner W M "
Beggs T J & Co Madison
Dale T W "
Hardee J E Co The "
Hassell-Sutton Co The "
Morrow & Peek "
Rutherford G W "
Smith Mercantile Co "
Vann A R "
Vann R F "
Williams M A "
Galloway B A Maitland
Goslee H R "
Hill S B "
Arnold E B Malabar
Fletcher T A Mallory
Cornell W E Manatee
Manatee County Supply Co "
Flynn E U Mandarin
Nichol H F "
Cobb Bros Manila
Gramling C P "
Rykard G W "
Key West Commissary Co Marathon
Collier W D Marco
Alderman B F Marianna

THE SECURITY LIFE & ANNUITY COMPANY
of GREENSBORO, N. C.

THE OLDEST SOUTHERN OLD LINE LEGAL RESERVE MUTUAL COMPANY
D. C. KETCHUM, Gen. Agt. for Florida
707-709 BISBEE BLDG. JACKSONVILLE, FLA.

Conely T W	Marianna	Pearsler O L & Sons	Micanopy
Daffin R A Co The	"	Geiger W W & Sons	"
Davis-Pittman & Co	"	Gladney J A	"
Dickson J B	"	Jarrell J T	"
Folsom J C	"	Mott Norman B	"
Harrell W K	"	Thrasher John E	"
Holden J P	"	Bertelsen Peter	Micco
Liddon C C & Co	"	Green T S	Miccosukee
Marianna Mercantile Co	"	Herring James A	"
Merritt F G	"	Hines E S & Bro	"
Messei C M	"	Howell W L	"
Milton John	"	Hudson Edward	"
Russ J W	"	Hutto T J	"
McLeod & Sanalin	Marion	Mims & Mole	"
Martel Lumber Co	Martel	Chalker G A	Middleburg
Smith J L	"	Houghton Elizabeth	"
Slack Samuel Co	Martin	Long & Buddington	"
Tiller J N Co	"	Scott & Brinson	"
Trenton L F & Co	"	Britt and Rudd	Midway
Clark C D & Co	Marysville	Crosby & Rhodes	"
Duren & Higgens	Mascotte	Ferrell W D	"
Hurley J G	"	Maxwell James	"
Mascotte Pharmacy	"	Omstead O J	Millcreek
Sharpe & Dutton	"	Morrell G A	Millview
Phillips J J	Matthews	Cravey J W	Millers Ferry
Clark W T	Mayo	Jones A O	"
Lennard J C	"	Bush H P	Milligan
Mayo Mercantile Co	"	Gainer Charles Mrs	"
Poore J L	"	Garrett A L	"
Sealey W H	"	Garrett J W jr	"
Stewart W T	"	Hart J A	"
Willis J E	"	Moore G W jr	"
Gavagan John & Son	Mayport	Smith & Steele	"
Greenberg Arnold	"	Brake & Gray	Millville
Butler Lewis	Maxville	Cotton Charles	"
Carter H D	"	Evans H C	"
Padgett S L	"	Gann E H	"
Hayes Henry	Medulla	Henderson R M	"
Pippin Bros	"	Moore S F	"
Branch E P	Melbourne	Black R E	Minneola
Branch & Rhodes	"	Campbell Duncan	"
Brown G M	"	Pitt James A	"
Baldwin L & Son	Melrose	Diden D C	Milton
Coward Simon	"	Hamilton & Fisher	"
Husband O C	"	Hicks Bros & Co	"
McRae A A	"	Gainer E M	"
Melrose Mfg Co	"	Stewart S J & Bro	"
Medlin J L	Meredith	Williams D T	"
Travis W J & Sons	Merritt	Fitch & Starns	Modello
Wilson J A	Miakka	Lowe T H	Moffitt
Howard J H	Miami	Weinkle J H & Son	"
New York Bargain Store	"	Stokes C H	Mohawk
Barnett W C	Micanopy	Britton T G Mercantile Co	Molino
Carlton Mary A	"	Molino Mercantile Co	"
Carlton Wm A	"	Wood & Currie	"
Chitty E C & Son	"	Tiller W A & Co	Montague
Crawford & Co	"	Blitch J S	Montbrook
		Groves Wm J	"

The Florida Brewing Co. Owners of TAMPA WHOLESALE LIQUOR AND WINE CO.
BREWERS of HIGH GRADE BOTTLE and DRAUGHT BEER and Wholesale Dealers in DOMESTIC and IMPORTED WINE, CORDIALS and ALL POPULAR BRANDS of WHISKEY. Correspondence Solicited. TAMPA, FLA.

EDWARD M. GIBBON
401 Atlantic Nat'l Bank Bldg.
JACKSONVILLE, FLA.

CIVIL AND CONSULTING ENGINEER
Furnish Plans, Specifications and Supervise the Construction of Sewerage and Water Works

GENERAL STORES—Cont'd

Leitch A L	Montbrook
McBride J F	Montezuma
Bishop T G	Monticello
Bradley C A	"
Budd J T & Son	"
Clark T P	"
Dawkins L J	"
Dean W E	"
Edwards Abraham	"
Page B F	"
Perkins J H	"
Rainey L R	"
Shuman R B	"
Simon Abe & Bro	"
Taylor S H	"
Fant J W	Morriston
King Bros	"
McKay A L	"
Williams A N	"
Keiffer George A	Moultrie
Kimball J S Co	Mount Dora
Simpson M V	"
Maines O W	Mounteocha
Booth M M Mrs	Mount Pleasant
Faircloth B N	"
Shepard I F	"
Otis S	Mulat
Badcock H S	Mulberry
Ellis R W	"
Green L D	"
McKillop & Swearingen	"
Prairie Trading Co	"
Whidden E S	"
Holman J T	Muscogee
Pierce J L	"
Sou State Lumber Co	"
Brown & Moody	Naranja
Farmer L R	Narcoossee
Hill & Co	"
McCullen J W	Narrows
Colson W T Bros	Nash
Horne Hansel	Neal's Landing
Simmons C E	"
Bradwell C O	Nereus
Cary A E	New Augustine
Cowart Bros	Newberry
Guthrie J D	"
Hamilton W J	"
Kincaid & Stringfellow	"
Latson J H	"
McArthur D W & Co	"
May C D	"
Neel & Burke	"
Pickett H A	"
Tucker & Roland	"
Howes G A	Newburn
Lamb & Hunter	"
Lawless J I	New Smyrna
Shryock W R	"
Wilkinson W P	"
Hudson R	Newtown
Alafia Trading Co	Nichols
Murray R D	Nixon
McCullen Levi	Nocatee
Nocatee Trading Co	"
Varnum G B	Noles
Arrington T B	Noma
Jernigan E H	"
Noma Mercantile Co	"
Pilcher R L	"
Clark Mrs N & Co	Nut
Webber Fred W	Oak
Peaden Bartlett	Oak Grove
McCullock Bros	Oak Hill
Magruder H J	"
Mosby & Griffis	"
Brock J O	Oakland
Daughtry R C	O'Brien
Edwards F J & Co	"
Miller W A & Son	"
Peterson W R	"
Register G G & Sons	"
Robertson John	"
Scarborough J Q	"
Union Supply Co	"
Wells J W & Co	"
Fishel M & Son	Ocala
*McDuffy Henry	"
Masters H B Co	"
Graves C F	Ocklocknee
Bigelow R C	Ocoee
Blakely Wm P	"
Minor J T & Co	"
Vincent Bros	O'Dessa
Bordin & Son	Okahumpka
Kemp W N	"
Mote M P	"
Renfroe & Williams	"
Martin J B	Oklawaha
Cottrell E L & Co	Oldtown
Waters W T	Olive
Blitch H H	Olustee
Dobson S	"
Keeffe & Co	"
Olustee Turpentine Co	"
Bean I A	Omega
Holland Z G	"
Jones & Jones	"
Ona Union Supply Co	Ona
Helm-Johnson & Son	Oneco
Saunders E C	"
Doles Nettie & Son	Orange
Lewis W A & Co	"
Graham J D & Son	Orange City
Harden J P	"

The CARMICHAEL & SON CO.
PRICE LIST ON PAGES 7 AND 8
Long Distance Phone 37 OCALA, FLA. P. O. Box 609

WINES, LIQUORS AND CIGARS

Martin C R & M B	Orange City
Powell H B & B O	"
Welch J B	"
Ferrell & Jenkins	Orangedale
Lowrance C P	Orange Heights
Lumpkin R P	"
Melrose Mfg Co	"
Paulsen W A	"
Wynns Bros	Orange Home
Burry D H	Orange Lake
Walts & Hatchett	"
Millican J H & Co	Orange Mills
Horton Harry	Orange Park
Stickland N J	"
Cannon M I	Orient
Keen J L	"
McCulloch G E	Orlando
Francis J E Co	Ormond
Hilsett O O	Oslo
Saunders V A	Osprey
Drew & Musselwhite	Osteen
Pattillo A T	"
Clyatt M M	Otter Creek
Fisher J S & Co	"
Yeary W S	"
Jones J R	Oviedo
Lawton Bros	"
McCall H B	"
McKinsey & McKinnon	"
Lanier Sallie L	Owens
Bogue O S	Oxford
Caruthers Bros	"
Caruthers P S & S C	"
Collier & Warnock	Oxford
Jordan J C	Ozona
Foster H H	Pace
Earnest Co The	Palatka
Black S B	Palmetto
Harllee H E	"
Toft Elizabeth Mrs	"
Whitehead W B	"
Lawhorn J R	Panacea
Wilson B	"
Ellis E D & Co	Panama City
Hartsfield & Co	"
McKenzie G H	"
Southerland N	"
Marsh Moses	Panasoffkee
Lassiter N C & Co	Parish
Dooner M J	Pasco
Halsema J S	"
Pasco Commercial Co	"
Wilkerson W T	"
Windor Mattie	"
Johnson M A & Son	Paxton
Clyburn R L	Pedro
Bauer George	Pensacola
Constantine A	"
Farrar F H & Son	Pensacola
Harris T W	"
Porter W G	"
Reilly C M	"
Silcox W H (est)	Peoria
Moody G W & Co	Perrine
Blair & Hinley	Perry
Horn J T	"
Peacock S H	"
Vereen R H	"
Nickerson C D	Phillips
Palmer F F	"
Palmer Paul	"
Velondrous George	"
Jones D P	Phosphoria
Pearce W O & Co	"
Jackson J G	Piedmont
Byrd J E & Son	Pierson
Hagstrom & Minshew	"
Harper J A & Co	"
McBride J W & Co	"
Perry M C & Co	Pine
McMillan Mercantile Co	Pine Barren
Wiggins M C	"
Tyner J G	Pine Castle
Farrell & Jenkins	Pinehurst
Mizell D W	Pine Level
Altman Bros	Pinemount
Gray J G	"
Pennington J L	"
Pinemount Mercantile Co	"
Smith James	"
Childers E L & Blair	Pinetta
Griffin H F	"
McGhee T A	"
People's Trade House	"
Pinetta Supply Co	"
Shaw J D & Co	"
Sutley W D	"
Woodward W J	"
Brown J A	Pittman
Jackson J W	Plymouth
Johnson J W	Planter
Hobbs J W	Plant City
McGuire M H	"
Miller W T	"
Sparkman J G	"
Strickland Bros	"
Heargrove T J	Point Washington
Wesley & Dasher	"
Knowlton C A & Co	Pomona
Middleton W S	"
Andrews T P	Ponce De Leon
Bowers Michael	"
Hughes D	"
Moore A L	"
Simmons J A	"
West J E	"

A. J. CESERY COMPANY
Reinforced Concrete Construction, Compo-Stone, Ornamental Plaster Work, Ceramic Tile Work.
PHONE 1250
Office and Factory, Foot East Bay St., Jacksonville, Florida

Polk's Dental REGISTER AND DIRECTORY of the United States and Canada.
Contains an up-to-date list of all Dentists. For Prospectus, address **R. L. Polk & Co.** DETROIT, MICH.

A. J. CESERY COMPANY
Plaster Capitals for Exterior and Interior Use, Plain and Ornamental Plaster Work, Ceramic Tile, Artificial Marble, Etc.
PHONE 1250
Office and Factory, Foot East Bay St., Jacksonville, Florida

GENERAL STORES—Cont'd

Stone F E	Ponce Park
Jernigan H	Portland
Kelley J W	"
Martin S G	Port Orange
Pottillo & Co	"
Odom C C	Providence
Summers W L	"
Ward J C	"
Weathersbee W J	Putman Hall
Cox D C	Quay
Hogge W O	Quincy
Love & Hearin Co	"
Shelfer E B Co	"
Stearns R C	"
Wilson A L Co The	"
Falson E N	Raiford
Jones J H Mercantile Co	"
Kenlaw D C & Co	"
Ritch Bros	"
Sapp Lemuel	"
Whitten W C & Co	"
Howell C A & Co	Randolph
Kennington W H & Son	Redbay
Devore & Young	Reddick
Dupree J C	"
Fridy S L	"
Johnson-Smith Co	"
Wilson J W	"
Florida Power Co	Rex
Pecock West & Co	"
Van Brackle Smith & Co	"
Milton T N & Son	Richland
Tucker E L	"
Faircloth N B	River Junction
Johns A L	"
Palsgraaf D K	"
Rowan J D	"
Scarborough & Co	"
Gay J W	Riverland
Abbott J B	Riverview
Morrison F S	"
Bonifay B M & Son	Roberts
Lowry J A	"
Wilder R P	"
Phifer W B & Co	Rochelle
Valandingham & Turner	"
Zetrouer E F	"
Goodson A N	Rock Bluff
Phillips B C	"
Lockhart H M	Rockledge
Gulf Supply Co	Rockwell
Rodman Store	Rodman
Hutchins J T	Romeo
Nettles J B	"
Romeo Turpentine Co	"
Stokes E M	Roseland
Bradley G B	Rosewood
Corson & Co	Rosewood
Dorsett A M	"
Goins E D	"
Hall C B & Co	"
Worthington R E	"
Mills D J	Rossburg
Blackman H B	Round Lake
Swailes J T	"
Tindle C W Mrs	"
Wiggins H J & Co	Roy
Blakely R	Russell
Browning T S	Rye
Boyd E A	Safety Harbor
Thomas G B	"
Brown J C	Sagano
McNatt W R	"
Newton A H & Co	"
Weeks J S & Sons	"
Brake A H	St Andrew
Davis Bros	"
Joyner C L & Co	"
Thompson J R & Co	"
Ware Mercantile Co	"
Corbett A W	St Augustine
Speissegger R T	"
Spencer G H	"
Surprise Store Co The	"
Fussell E D	St Coharme
Fussell J J	"
Burns Frances	St James City
San Carlos Trading Co	"
Harrell W H	St Marks
Zohn Joshua	"
Rider C H	St Petersburg
Bennett G W	Salem
Raulerson R M	"
Walker G A	"
Jones J V	Sampson
Kite James	"
Thomas J S Mrs	"
Venable & Jones	"
Dooner M J	San Antonio
Lamke & Carroll	"
Canova Bros	Sanderson
Canova-Henderson Co	"
Mann W D	"
Pons F J	"
Benner C R	Sanford
Chadwell D A & Sons	"
Fry D O	"
Ingram J L	"
McRae Carrie	"
Tharpe W W	"
Warman E B	"
McIntrye T D	Sanibel
Sanibel Trading Co	"
Bailey H C	San Mateo
Rowley S W	"

3 DAYS TREATMENT AT THE NEAL INSTITUTE CURES THE DRINK HABIT
1016 E. DUVAL STREET JACKSONVILLE

Harrison J H	Sampson
Jones & Roberts	"
Kite James	"
Thomas S S	"
Liddell J M	Santos
Sapp J P	Sapp
Calhoun & McCall	Sarasota
Highsmith & Prime	"
Murkett E F	"
Sheehy W C	"
Owens J B	Satsuma Heights
Donley W H	Scotland
Williams J E	Seabreeze
Baughman W F	Sebastian
Braddock Wm C Jr	"
Kitching Sebastian	"
Cade J E	Seville
Flowers A M	"
Flowers S	"
Robinson J C	"
Fuller J D	Sexton
Sills Wm O	Sills
Goolsby E	Silver Spring
Ring H A	Sisco
Langston J R	Smith Creek
Gibson J W	Sneads
Jenkins & Co	"
Liddon & Bro	"
Pape Bros	"
Wilson J N	"
Clemons B F Mrs	Sopchoppy
Eubanks A M	"
Hodges John C	"
Lawhon J R	"
Roberts A S	"
Strickland M O	"
Cowart J A	Sorrento
Matlack A S & Co	"
Williams J & Co	"
Anderson C S	Southport
Anderson J W	"
Tiller & Blackwell	"
Civils & Civils	Sparr
Grantham Bros	"
Lambert A S & Co	"
Stephens A J	"
Cone F H	Spray
McLaurin J A	Springhill
Williams-McLaurin & Co	"
Williams-McTyre Co	"
Culp J F	Spring Garden
Lee E R	Stafford
Leavengood A J	Stanton
Pasteur John	"
Bainer Bros	Star
Melvin T W	"
Darby A M	Starke
Canover & Knight	"
Hoffman Lee	Starke
Hull N B	"
Kicklighter J F	"
Mixon & Murdaugh	"
Register L D & Co	"
McKinney A J	Steinhatchee
Monroe & Co	"
Taylor R K & Co	"
Patterson & Co	Steinper
King J D	Stephensville
Kitching Walter	Stuart
Parks G W	"
Fryer R D	Sumatra
Fryer R H	"
Jackson C Mrs	Summerfield
Lehman & Co	"
McWhite B B	"
Mays Nathan	"
Cassidy K H	Sumterville
Cassidy W F	"
Harrison-McLeod Co	"
McRainey W H	"
Mann & Co	"
Baker M E	Sutherland
Craber J C & Co	"
Hill R B	"
Southern College Store	"
Bevan W C	Suwaunee
Lewis P H	"
Phillips Solomon	"
Herndon J B	Svea
Shippard H E	"
Steele W C	Switzerland
Collins J W & Co	Tallahassee
Deeb J B	"
Evans R J	"
Ferrell J W	"
Handley H J	"
Levy Bros	"
Markham W H	"
Mickler P T	"
Phillips & Son	"
Van Brunt & Demilly	"
Wilson P W & Co	"
Maas Bros	Tampa
Milam L M	"
Stewart J L	Tangerine
Hancock Leroy	Tantic
Raulerson L M	"
Craver J M & Co	Tarpon Springs
Fernalds G W Son	"
Frier R D	Tavares
Hamrick W J	"
Lake County Manufacturing Co	"
Taylor T P & Co	Taylor
Edge E E	Taylorville
Edge Mercantile Co	"
Day P H	Telogia

E. Z. JONES CO. CUT OVER LANDS TIMBER LANDS
If in the market to buy would like to furnish references
Atlantic National Bank Bldg., Jacksonville, Fla.

ELLIS, CURTIS & KOOKER CIVIL ENGINEERS AND SURVEYORS
RAILROAD WORK A SPECIALTY
ROOMS 210, 211 & 212 REALTY BLDG. PHONE 948. JACKSONVILLE, FLA.

GENERAL STORES—Cont'd

Griffis D B — Telogia
Armstrong F C — Terra Ceia
Bonnett A G — "
Terrell Commissionary — Terrell
Blue Creek Co — Thelma
Bristow H — Theresa
Rigly A W — Thonotosassa
Collins W R & Sons — Tiger Bay
Kersey G H — "
Tiger Bay Trading Co — "
Hardee Bros — Trenton
Jones R H — "
Sanderson & Co — "
Watson & Sons — "
Wynn Bros — "
Bangston A H — Trilby
Bangston & Stevens — "
Blitch Thomas — "
Edwards W H — "
Wilson S N — "
Baker Bros — Tucker
Weeks Bros & Co — "
Weeks & Rewis — "
Nobles D A — Tura
Smith Noah — "
Hooker R C — Turkey Creek
Moody N E — "
Council R B — Tyler
Epps J N & Co — Umatilla
Patrick C B & Co — "
Pettaway G S & Co — "
Smith T A — "
Clements & Co — Utopia
Wrede A F — Venice
Reiss & Rhodes — Vereen
Rutherford S — "
Thomas J L — "
Brock R L — Vernon
Brock & Brock — "
Brock & Godwin — "
Gilbert W J — "
Howell J W — "
Jackson J L — "
McFatter L D — "
Melvin C R — "
Morris A E & Son — "
Parish Bros — "
Poster Bargain Co — "
Reynolds J E — "
Roche E C — "
Ships A J — "
Skipper L M — "
Ford A A — Vero
Gifford F C — "
Goethe H M & Co — Victoria
Walling J R — "
Hodge & Son — Viking
Gilmer E L Mrs — Wade
Hadsock J A — "
Riley J F & Co — "
Weil E M — "
Page Walter — Wakula
Russ G E — "
Bell C M — Waldo
Doane L C — "
Finleyson W D — "
Millican E W — "
Summers J P — "
Wilkerson J R — "
Williams T T & Co — "
Cotter R B & Co — Walkell
Wilcoxen E B & Co — "
Hardee L T — Wallace
Nobles H W — "
Schuyler K E & Co — Walton
Slaughter C L — Wannee
Smith L J — "
Chason E C — Ward
Atsinger E W — Warrington
Bauer George — "
Dolphin Benjamin — "
Herschkovitz Aaron — "
Langley J F — "
Reilly C M — "
Wilkins G R — "
Wilson & Wilson — Watertown
Clavel A C — Wauchula
Smith G K — "
Southerland Wm — "
Wilson Joseph Co — "
Brown D A — Waukeenah
Connell Bros — "
Connell D G — "
Humphrey E B — "
McClellan C L — "
Wheeler Henry — "
Wooten H B — "
Barfield J J — Wausau
Barrow J J — "
Cox J J — "
Everett E N Jr — "
Glen M — "
Owens & Parrish — "
Porter J E — "
Tiller & Co — "
Wausau Mercantile Co — "
Caruthers J W — Webster
Fussell J W — "
Hays G W — "
Douglass J M & Co — Weirsdale
Rasp G P — "
Rusco C L — "
Jones T Q — Welcome
Cash Mercantile Co — Wellborn
Cook J A & Son — "

OFFICE SPECIALTIES | HIGH GRADE DESKS of all kinds, CHAIRS, SETTEES, TABLES. Everything for the Office
33 WEST FORSYTHE ST. JACKSONVILLE, FLA. SOUTHERN FIXTURE & SUPPLY CO.

Floyd W E	Wellborn
McLeran A W Co	"
Mallory & Moore	"
Oliff C B	"
Stephens W N	"
Umsted C W	"
Union Mercantile Co	"
Warren McNeil Co	"
Zackary W B	"
Hutchinson P N	West Bay
Huey G W	"
Brown S H	West Ft Meade
Johns L W	"
Keen J W	"
Means J S	"
Powell S M	"
Strickland J W	"
Deas B M	West Lake
West Bros	"
Williamson E T	West Palm Beach
Woodruff C A	"
Cassels W B	West Pompano
Kunze G A & Co	"
Walton & Peacock	"
Brigman Bros	Westville
Flournoy J F	"
Matthews A J	"
Neil J & Co	"
Paul Bros	"
Porte A A	"
Beasley J H	Wetumpka
Blount C W	"
Pittman J E	"
Atkins J P	Wewahitchka
Higgins & Hollinger	"
Sheely D W & Co	"
Howard T P	White City
Pinkston G W	Whitehouse
Adams Bros	White Springs
Delegal L M	"
Johnson-Patterson Co	"
Milton J E	"
Jernigan L H	Whitfield
Spinks Zack	Whitney
Walker S E	"
Williams Jos F	Whittier
Trammell D T & Son	Wilcox
Gamble W D & Bro	Wildwood
Gray R D	"
McRainey W H	"
Markert F W	"
Wade A K	"
Burk Bros	Willis
Barton Wm M	Williston
King Preston N	"
Reddick Randall H	"
McLean & Elliott	Wilma
Chancy F M	Wilmarth
Hart & Co	Wilmarth
Tomilson D T	"
Albritten J N	Wimauma
Thorpe Bros	"
Byles G A	Windsor
Phifer D M	"
Belvin P H	Winfield
Curry A W	"
Roberts J L	"
Edwards J C	Winn
Storey & Son	"
Croft & Jones	Winter Garden
Griner Bros & Co	"
McKinnon D	"
McKinnon W M & Co	"
Newton A B	"
Strozier G J	"
Gates & Co	Winterhaven
Harris F A K	"
Mann W T & Co	"
Tandy Henry	"
Warner James	"
Shepherd F W	Winter Park
Rabon J H & Co	Woods
McGehee C J & Co	Woodstock
Bridges E C Est	Woodville
Rhodes G W	"
Robinson W C	"
Williamson & Co	"
Woodville Supply Co	"
Clark E	Worthington
Culbreth T G	"
Douglas E H	"
Hatcher J W	"
Leverett B M	"
Stephens J K	"
King G J	Yalaba
Smith G D	Yamato
Campbell L J	Yelvington
Campbell R L	"
Harrison J P	York
Harrison R D	"
Mann J S	"
Porter C M	Youngstown
Flood Bros	Yulee
Hughes J J	"
McLeod Bros & Airth	"
Shave T J & Co	"
Osborn L C & Co	Zellwood
Hennington J L	Zephyrhills
Betha M B	Zolfo
Peacock & Wilson	"
Roberts Bros	"
Zolfo Mercantile Co	"
Zolfo Union Supply Co	"
Brooks S B	Zuber
Shaw C H & Co	"

A. J. CESERY COMPANY
Office and Factory, Foot East Bay St., Jacksonville, Florida
PHONE 1250
Plain and Ornamental Cement Work, Cement Blocks, Cement Tile Sidewalks, Cement Coping, Steps, Columns Etc. ESTIMATES FURNISHED

TROPICAL FRUITS
Avacado Pears, Mangoes, best improved budded varieties. Send for Catalog, most complete book of reliable information published in Florida.
Address The Griffing Bros. Co. Nurserymen Jacksonville, Fla.

A. J. CESERY COMPANY
PLASTER WORK IN ALL ITS BRANCHES. Wainscoting, Fireplace, Art and Ceramic Mosaic. Plain and Vitrified Tile Work.
PHONE 1250
Office and Factory, Foot East Bay St., Jacksonville, Florida

*GENERATORS AND MOTORS

CAMPBELL J P (See back cover and page 178) Jacksonville

*GIN MANUFACTURERS

GAINESVILLE GARAGE AND MACHINE CO (See page 129) Gainesville

GLASS

Balfe-Conroy Co Jacksonville
Bond & Bours Co The "
French Mirror Plate Glass Co "
Pittsburgh Plate Glass Co "
Smedley & Rogers Hdw Co "
Southern Art Glass Co "
Warren-Kelly Co "
HILLSBOROUGH HARDWARE CO (See right botton lines) Tampa

*GLASSWARE

KNIGHT CROCKERY AND FURNITURE CO (See page 176) Jacksonville

*GOLDSMITHS

GREENLEAF & CROSBY CO (See front stencil and page 3) Jacksonville
GREENLEAF & CROSBY CO (See front stencil and page 291) Miami
GREENLEAF & CROSBY CO (See front stencil and page 332) Palm Beach
GREENLEAF & CROSBY CO (See front stencil and page 375) St Augustine

*GOLD AND SILVERWARE

RILES R J CO (See back cover and page 155) Jacksonville

GRAIN—WHOLESALE

(See also Hay and Grain)

Bours J B Jacksonville
Permenter Co "
Dozier John Co The Ocala
Merryday W A Co Palatka
Vertrees & Co "

*GRAIN DEALERS

IGOU W M (See page 111) Eustis

*GRANITE WORKS

*TAMPA MONUMENTAL WORKS (See page 421) Tampa

*GRAPE FRUIT GROVES

ROBINSON W E & CO (See page 333) Palmetto

*GRAPHOPHONES

ELY & SILVERNAIL (See page 171) Jacksonville

GRIST MILLS

(See Flour Mills)

GROCERS—WHOLESALE

Cunningham Grocery Co Apalachicola
Kelly Bros Co Fernandina
Heitman H E Co The Ft Myers
Hartsfield Grocery Co Gainesville
Atl & Gulf Gro Co Jacksonville
Baker & Holmes Co "
Bartleson C W Co "
Consolidated Grocery Co "
Flynn-Harris-Bullard Co "
Guller C E Co "
Johnson W B Co "
Lewis-Upchurch Co "
Liberty Grocery Co "
McLaurin J H Co "
McNerny Grocery Co "
McTimmons & Co "
Mallard C B "
Marx Bros "
Nooney T & Sons "
Permenter Co "
Porter-Mallard Co "
Riley L K "
Snyder J W & Bro "
Sou Grocery Co "
Stringfellow & Doty Co "
Sumner W P Co The "
Tyler Gro Co The "
United Gro Co "
Van Deman & Lewis Co "
Williams R C "
Wright Grocery Co "
Zaring C W & Co "
Cash Wm D Key West
Cleare A B & Co "
CURRY'S WM SONS CO (See page 249) "
Monsalvatge & Reed "
Peacon Richard "
Recio Carlos "
Rodriguez & Roberts "
Wilson G H Lake City
Middle Florida Grocery Co Live Oak
Rogers C W "
Baker & Holmes Co Miami
Dade Grocery Co "
Miami Grocery Co "

HEADQUARTERS FOR
ABDOMINAL BANDAGES
THE NELMAUR CO.
210 WEST FORSYTH STREET

Bear Lewis Co	Pensacola
Consolidated Grocery Co	"
Greenhut A & Co	"
Jennings Naval Stores Co	"
Kugleman D & Co	"
Levy & Hallmark	"
Pensacola Grocery Co	"
Southern Grocery Co	"
Welles-Kahn Co	"
Woodbery & Howard	Quincy
Wight Grocery Co	Sanford
Levy Bros	Tallahassee
Tallahassee Grocery Co	"
Brantley J Z	Tampa
Consolidated Grocery Co	"
Cocoreno J A	"
Ficarrotta G & Co	"
Flynn-Harris-Bullard Co	"
Franquiz Jose & Co	"
Guerra A & Bro	"
Gunn John T	"
Jordan B L	"
Judy A L & Co	"
Lucas Bros	"
Moorhouse C H	"
O'Berry & Hall Co	"
Peninsular Naval Stores Co	"
Perera & Gonzales	"
Reina Joseph	"
Snow & Bryan	"
Spencer Bros	"
Tampa Grocery Co	"
Witt C B	"

GROCERS—RETAIL

Berry I I	Alachua
Eddy M J	"
McLeod W P	"
Indian River Co	Allenhurst
Putnal Z H	Alton
*Burns H S	Apalachicola
Echols J E	"
Henry C I	"
Hickey J P	"
Lovett J P	"
McClay C H	"
Manuel J C	"
Peters Mitchell	"
Powers J A	"
Reynolds R T	"
Rhoades O P	"
Sawyer W M & Co	"
McLeod W R	Apopka
Wilson B F	"
Brown P C	Arcadia
Dishong Bros	"
Faircloth M A	"
Langford H P	"
Hilton J W	Archer
Wood C D	"
Porter E W	Ashmore
Barnhill Dora Mrs	Arran
Gwaltney & Tucker	"
Vause J E	"
Doss J P	Astor
Smith George F	Avon Park
Rourke John	Bagdad
Walker W W	"
Williams Daniel	"
Williams & Presley	"
*Battle Robert	Bartow
Clark J T	"
Clark R E	"
Hebb Leon	"
*James Charles	"
Jordan L M	"
Lewis & Wade	"
Wear H M	"
Whitefield & Adams	Bascom
Ponce J C	Bayard
Barron S O	Bell
Slaughter Morris H	"
Dudley M A	Belleview
Pritchard C A Mrs	Benhaden
Hutchison & Buie	Bonifay
Duckwall & Edmondson	Bradentown
Fuller H A Co	"
Georgia Trading Co	"
Milam B J	"
Murphy J F & Co	"
Blount H B	Branford
Bristol Bargain Store	Bristol
Boyd G A	Bronson
Lynn D E	Brooker
Cappleman D T	Brooksville
Coogler T S Jr	"
Duren Bros	"
Hancock J L	"
Hancock Terry	"
Woodson E E	Buena Vista
Ross S	Bunnell
Blake Mathew	Callahan
Brown & Wingate	"
Carter H H	"
Cottrell M J Mrs	Cedar Key
Schlemmer N & Son	"
WADLEY F E & SON	"
Hudson B J	Century
Jeter J W	"
Harvey W W	Chipley
Pelt F F	"
Peters J K	"
Schell W J	"
White T D	"
McKinney C G	Chokoloskee
Cox J C	Chubb

IRRIGATION
PLANTS INSTALLED COMPLETE. ANY SIZE—ANYWHERE. TIME PAYMENTS TO SUIT.
HILLSBOROUGH HARDWARE CO.
1112-1114 FRANKLIN ST. TAMA, FLORIDA

FLORIDA LIFE INSURANCE CO.
JACKSONVILLE, FLA.

$100,000.00 Deposited with State Treasurer for Protection of Policy Holders

WE PAY CLAIMS AT SIGHT

GROCERS—RETAIL—Cont'd

Nobles F M	Chumuckla
Jeffords & Simpson	Clearwater
Marshall E A	"
Thomas & Hollingsworth	"
Edwards Joe E & Co	Cocoa
Hyers Chas T	"
Johnson & Patterson	"
Travis S T & Co	"
Young Peter S	"
Bennett C H	Coleman
Dawkins W H	Compass Lake
Jordan Bros	Cottondale
Long M & Bros	"
Babers John	Crescent City
Cowart Charles	"
Grimsley J C Mrs	"
Preston C H Co	"
Powell A V	Crestview
Sparkman L S	Crystal River
Neal S A	Cypress
Hooks J M Mrs & Sister	Dania
Jones R L	"
Jenkins J C	Day
Ball J W & Son	Daytona
Carroll S W	"
Conrad Grocery Co	"
Lyman L G	"
Miller H S	"
Pollitz J P	"
Sheppard C R M	"
Bunch Katherine Mrs	Daytona Beach
Longee C M	"
Webster E H	"
Butler & Thomas	Deerfield
Douglas & McKinnon	De Funiak Springs
Blane C E	De Land
Blane I T	"
Halsey W H	"
Haynes W D	"
Hord G L	"
Misleh S N	"
Morrison Charles	"
Woodall A H	"
Morrison & McBride	De Lean Springs
Harvel Bros	Delray
Harrison J W	Denver
Keen C C	Dowling Park
Parkham J A	Dunnellon
Burke Charles	East Palatka
Hanna J	"
Yale George Grocery Co	"
Sullivan G W	Eau Gallie
Harris Charles	Echo
Muller Louis	Ehren
McKinnie J W	Elro
Oberholtzer J V	Emeralda
Preston D B	Esto
Herrick L N & Co	Eustis
*Robinson Thomas & Son	"
Russell A L & Son	"
Smith A G	"
Turley J B	"
Barron J F	Evinston
Dotterer H E	Fernandina
*Evans I W	"
Ferreira L A	"
*Findley John	"
Franze E F	"
Hardee N A & Bro	"
*Hill Allen	"
*Jenkins Samuel	"
*Jones Edward	"
*Jones Ida	"
King J N	"
Nabb N B	"
*Reed James R	"
*Reed John R	"
Sanders R	"
*Stays T A	"
Fogarty John	Fogartyville
Boose F E	Formosa
Allbritton & Co	Fort Lauderdale
Bryan & Co	"
Moore & Swain	Fort McCoy
Reynolds G B	Ft Meyers
Starns C L	"
Towles & Hendry	"
Nesbitt W J	Ft Pierce
Powers John	"
Van Landingham S G & Son	"
Cartwright J R	Fountain
Barber J C	Gainesville
*Bell Wm	"
Boulware T P	"
Chestnut James	"
Dorsey W S & Co	"
Fagan E K	"
Fagan W D	"
Harrold J G	"
*Hicks Walter	"
Kennard H G	"
McCormick & Howe	"
*Martin Edward	"
Merchant G S	"
Mixson S M	"
O'Neill A E	"
*Patterson Docia	"
Salley C A & Co	"
Tucker Mrs Lois	"
Vidal J H	"
Brownlee J W	Gary
Chastain R S & Co	"
Hill G P & Co	"
Smith J L	"

Turpentine Machinery
MERRILL-STEVENS CO., Jacksonville, Fla.

WATERMAN CO.
135 W. BAY ST. Jacksonville
Mfrs. of Show Cases, Refrigerators, Store Fronts, Office, Store and Bank Fixtures, Opera Chairs, Etc.

Richard J T Gillette
Cooper W H Glory
Van Pelt W N Goulding Station
Balkom G Graceville
Martin S & Son "
Patrick Grocery Co "
Taylor J T "
Whaley M F "
Bates & Co Green Cove Springs
Conway Grocery Co "
Geiger A B "
Rivers E J "
Thomas Grocery Co "
Willie J C "
Banks Charles Greenwood
Smith James Grove Park
Johnson J W Hallandale
Webb D M Hanson
Holmes A M Hastings
Malloy H M "
Sparks Donie Mrs "
Arrington C W & Co Havana
Moreland Carl "
Ashley Thomas High Springs
Ellerbe J A "
Grier D C "
Grimes J L "
Mills G M "
Richardson & Co "
Tanner J B "
Willard T H "
Williams W P "
Homeland Grocery Co Homeland
Watts M K & Co "
Ferrell O W Hosford
Abdullah David Jacksonville
Abdullah Elijah "
Abraham D & Co "
Abraham Joseph "
Adams H Mrs "
Allen George "
Anderson A "
*Anderson J H "
Arms W S "
Armstrong J A "
*Ash J A "
Averitt S S "
*Bacon Richard "
*Baker J C "
Banyon M C "
Barco's Cash Grocery "
Barry C A "
Barry E B "
Bastonias James "
Beauchamp W L "
Belote J L Mrs "
Berkovitz Berman "
Bidault Robert "
Bittjamann Louis Jacksonville
Bond Grocery Co "
Booker G N "
*Bouknight Samuel "
Bowen J A "
Bowie H C Gro Co "
Boyer G B "
Boyer P H & Co "
*Bozeman E D "
Braley A W "
Brett T L "
Brinkley N "
Brock Bessie G "
Brooklyn Grocery Co "
*Brooks H C "
Brothers George "
Brown A L "
*Brown & Wiggins "
Bryan R D "
*Bryan T J "
*Buchannan Wm "
Bucholtz Fannie "
Burdell A H "
Burke H E "
Burkheim S A "
Cahill Thomas "
*Campbell Abraham "
Canepa Gro Co "
*Carn Bros "
Chaney & Johnson "
Chapman J H "
Chisolm J M "
Cohen Joseph "
*Condry S L "
*Conner A C "
*Cook Earl A "
Co-operative Grocery Co "
Crawford F A "
*Crawford Robert "
Cromartie G S "
Cummers Lumber Co "
Cummings Alfred "
*Daniels J D "
Davenport G W "
David Bros "
David Chickory "
*Davis Aug "
Davis Isaac "
*Davis T D "
*De Boze R H "
*De Courcey J P "
*De Courcey J T "
Demere C A "
Dent C B "
Diamond Grocery & Liquor Co "
Dignan & O'Brien "
*Dilworth & Fairchild "
Dimeglio & Jeffcoat "

A. J. CESERY COMPANY
Office and Factory Foot East Bay St. Jacksonville, Florida
PHONE 1250
Reinforced Concrete Construction
Compo-Stone Ornamental Plaster
Work. Ceramic Tile Work.

POLK'S REAL ESTATE and FINANCIAL REGISTER
Is a Valuable Book of Reference in REAL ESTATE AND FINANCIAL CIRCLES.

A. J. CESERY COMPANY
Plaster Capitals for Exterior and Interior Use, Plain and Ornamental Plaster Work, Ceramic Tile, Artificial Marble, Etc.
Office and Factory, Foot East Bay St., Jacksonville, Florida
PHONE 1250

GROCERS—RETAIL—Cont'd

Donley Major Jacksonville
*Dorsey Thomas "
Dorsey W S & Co "
Drawdy R A "
Du Bose E C "
Elian George "
Dunaway & McClenny "
Ellis W L "
Ellison Moses "
*Ervin L D "
*Evans J W "
*Fair C H S "
Farmer Ishmael "
Fekany Louis "
Feldman Maurice "
Feldman Moses "
Fern Carrie Mrs "
Fields G A "
*Fields Wm M "
Fisher David "
*Floyd Wm H "
Flynn J B "
Ford R C "
Foster W J "
Fouraker Stephen "
Fourest Frederick "
*Franklin George "
Fulton H L "
Funderburk G C M "
Futch R J "
Galie Philip "
Gammon J T "
*Garvin Philip "
Gasque E M "
Geiger A A "
George Bros "
George F J "
Goldstein Joseph "
Goldstein Max "
*Graves Nathan "
*Griffin D G "
Grunthal Rudolph "
Hackermann & Schroder "
Haeikm Abdullah "
Hage A & Sons "
Hale S C "
Halsema G W "
*Hamilton J H "
HANNE BROS (See page 171) "
Harkisheimer Co The "
Harper James "
Harris Benjamin "
Harris & Gooding "
*Harrison J L "
Hartwig H C "
Hastings H W "
Hatem Samuel "
*Hawkins Sebron Jacksonville
*Hazel Wm "
Hazouri A G "
Hazouri A J "
Hazouri A M "
Hazouri Jacob "
Hazouri Michael "
Hazoury M J "
Heitzler Joseph "
Henderson J F "
Hernandez E C "
Higginbotham Clarence "
Higginbotham L B "
Higginbotham R K "
Higginbotham S L "
Hobein & Stearns "
Hoke C H "
Hoke P J "
*Holland John "
*Holmes J C "
Holt James "
Hooks R S "
*Horne T A "
Howland L C & Co "
*Hudson I S "
*Hughes Lucy "
Hunt J T "
Hurst F E Mrs "
Hussey J K A "
Isaac Abdullah "
Itjen W H & Son "
*Jackson M "
*Jackson T T "
*Jackson W B "
Jacob Joseph "
Jacobs Mary "
*James R C "
Jasaur Louis "
Jefferies Market "
Johnson D R "
*Johnson Horace "
*Johnson Thomas "
*Jones Arthur "
Jones F G "
Jones & DeLoach "
Joseph Abraham "
Joseph George "
Joseph Michael "
Joseph Moses "
Joseph Thos "
Kappher & Von Dohlen "
Kaufman Ellis "
Keen J H "
Kelly D A & Co "
Kennedy J W "
*Kinard Simon "
King I W Mrs "
Kings Road Groc Co "

THE ARROW BOAT CO.

L. CLARK, President

705 Atlantic Nat'l Band Building
Jacksonville, Fla.

Kirkpatrick T W & Sons	Jacksonville	Osteen D M	Jacksonville
Knauer Bros	"	O'Toole W G	"
Kowkabany & Bro	"	*Oxendine H A	"
Kurlin John	"	Palmer Taylor	"
Latimer R H jr	"	Parker J H & Bro	"
*Latimer Wm	"	Parnell W R	"
Lewis George	"	Parrish H A	"
Lindsey Bros	"	Parsons Amander	"
*Livingston Norfleet	"	Peek W T	"
Loach G H	"	Pelot E C	"
Loftin & Taylor	"	Perkins G D	"
*Love J T	"	*Pervis H L	"
Lueders J H	"	Peterson C A	"
McAcy John	"	*Peterson Hillman	"
McCormick R D	"	Pickett Miles	"
McCulley & Bro	"	Pickett W T	"
*McCutcheon I L	"	*Pierce & White	"
McRae W C	"	Pioneer Cash Grocery Co	"
McTimmons & Co	"	Polley E G	"
*Maddox R M	"	Powers F D	"
Mallem Eckle	"	Raabe J C	"
Maloney F K	"	Rahaim Elias	"
Mangels Conrad	"	Rahaim George	"
Mann H B	"	Rahaim John	"
Marcovitz Clara	"	Rahaim Joseph	"
Marcovitz Max	"	Rath G W & Co	"
Mark D L	"	Rees Essi	"
Markovitz Sam	"	*Reeves M	"
Markovitz Vessey	"	*Richardson M	"
*Martschink Fred	"	Rippa David	"
Marvin J K	"	Richie David	"
Massameri Michael	"	Riverside Grocery Co	"
*Maxwell J C	"	Riverview Grocery	"
Mattox E & J C	"	Robinovitz Harry	"
Milam B J	"	Robinson Bros	"
*Milledge Pierce	"	*Robinson Wm M	"
*Milligan W W	"	*Rodriguez Nicholas	"
Milton Harriett S	"	*Roman H T	"
*Mitchell John	"	Rosey Ernest	"
*Mitchell Wm	"	*Russell H F	"
Moody W T	"	Ruth H N	"
*Morgan Wm	"	Sabbag & Davis	"
Morrow & Spratt	"	Safer Benjamin	"
Moscovitz I B	"	Safer Jacob	"
Moses Mattie Mrs	"	Saffy Najeeb	"
Moskovitz Isadore	"	Sanders, Peacock & Co	"
Moskovitz Jacob	"	Sawyer B F	"
Moskovitz Julius	"	Schuman E O	"
Moskowitz George	"	Schuman M O	"
Mosley Simon	"	Schwartz Isaac	"
Nasrallah Moses	"	Seaward A F	"
*Natteel Wm M	"	Seward Wm F	"
Nickerson C A	"	Selph R L	"
Nolan Bros	"	*Seymore A D	"
Nolan John	"	*Seymore E	"
Nugent G E	"	Sharp E B	"
O K Grocery Co	"	Simmons R L	"
Osborn G M	"	Simpcoe R H	"

JETTON LUMBER CO.

SASH, DOOR and BLIND FACTORY, PLANING MILL, LUMBER, PINE and CYPRESS.

POLK AND CENTRAL AVE. TAMPA, FLA. TELS. 657 and 644

HOTEL NOTICES Write for prices. We handle all kinds of **Flavoring Extracts**
Catsup, STEERO BOUILLON CUBES, Pie Fillers, Jellies, Spices, Mustards, Cocoanut, Cocoa, Slab Chocolate
Phone 3942 **CANNON BROS. EXTRACT CO., Inc.,** No. 6 Viaduct, Jacksonville, Fla.

GROCERS—RETAIL—Cont'd

*Simpson B W	Jacksonville
Simpson T H	"
Smith B F	"
*Smith I A	"
Smith J L	"
Smith S P	"
Snell A H	"
Sompayrac T H	"
*Speights John W	"
*Speights R M	"
Spiers John	"
Spiers W P	"
Steinberg Max	"
*Stewart Albert	"
*Stewart Mary	"
Stewart & Stauss	"
Stoffregen A W	"
Strickland R A	"
*Stubbs Ella	"
Suiter Margaret Mrs	"
Tainter Edward	"
Tainter Wm	"
*Thomas Clark	"
Thomas D B	"
*Thomas J R	"
*Thomas R G	"
*Thomas Sampson	"
*Tolles Sarah	"
Tony Bros	"
Torbert J T	"
Tottel G N	"
Townsend Minnie A Mrs	"
Tubel John	"
Turner C E	"
Turner C H	"
Turner J H	"
Vinzant Bros	"
Virginia Grocery	"
Von Dohlen H W	"
Wadsworth O L	"
Wah Hop	"
*Walker Simmons	"
*Walker Webster	"
Ward E C	"
Ward J C	"
*Warner C M	"
Ward W W	"
Warnock J B	"
*Waters James	"
Weiss Carl	"
Weiss Max	"
Weiss J B	"
Wellbrock J M	"
Wernicoff Herman	"
Westendorff A H	"
Whipple Bros Co	"
*Whitaker Joseph	"
White J C	Jacksonville
White J F	"
Wienbarg Frederick W	"
Wilkison & Speller	"
Willenzik Mayer	"
*Williams Frank	"
*Williams Frederick	"
Williams F P	"
Williams Ina	"
Williams J W	"
*Williams Laura	"
*Williams R A	"
Winney J F	"
Wolfe S W	"
Womble J M	"
Brown J R & Co	Jasper
Carter B F	"
Catledge J H	"
Fales Emma Mrs	"
Hewitt O P	"
Lanier Wilburn	Kathleen
McDonnell B	"
Alfonso Pedro	Key West
Alfonso Rafael	"
Archer W M	"
Barges Pablo	"
Becerro Jose	"
Bethel D J	"
Bravo Rafael	"
Brost Clara Mrs	"
Cabrera Rogelio	"
Calleja Juan	"
Carbonell Francisco & Son	"
Carey Wm M	"
Cash Wm D	"
Cevantes Manuel	"
Clark C R	"
Curry R B & Co	"
De Castro F J	"
Demeritt G H	"
Diaz Bros	"
Diaz Miguel	"
Dominguez Miguel	"
Dongo Sebastian	"
Espinola Pedro	"
*Estevez Casamiro	"
Fernandez Adolfo	"
Figueredo F M	"
Garcia Adolfo	"
*Gibson Felix	"
Gibson J H	"
Gibson Wm H	"
Ginart America Mrs	"
Gonzalez Benito	"
Gonzalez Gaetano	"
Gonzalez Hipolito	"
Gonzalez Juan	"
Griffin A C	"

McGRAW BROS. CO.
423-427 MAIN, CORNER CHURCH
PHONE 2434 JACKSONVILLE, FLA.
WHOLESALE and RETAIL
MOTORCYCLES, BICYCLES
AND AUTOMOBILE SUPPLIES

PALMER
THE ENGINE WITH A PULL. SEE PAGE 5
PALMER MOTOR SALES CO.
28 SOUTH MAIN ST., JACKSONVILLE, FLA.

Gutierrez Nicolas	Key West
Imperial Grocery	"
Johnson S O	"
Junco Jose	"
Kelly Dennis	"
Lopez P P	"
*Louis Robert	"
Lowe John jr Sons	"
Lowe Wm H	"
Lung Lee	"
Martinez Abelardo	"
Markovitz Himey	"
Markovitz Jacob	"
Mayg Juan jr	"
Medina Miguel	"
Mesa Valentino	"
Monteaquedo Jose	"
Moreno Cerio	"
Moses Morris	"
Munoz Miguel	"
Peacock H J	"
Peacon Richard	"
Pearlman Henry	"
Perez Joaquin	"
Perez Ramon	"
Pinder Edward	"
Pons Manuel	"
Ramos Fernando	"
Renedo Thomas	"
Roberts G A	"
Roberts J A jr	"
Roberts Wm E	"
Rodriguez Alfredo	"
Rodriguez Jose	"
Roque Florinto	"
Rueda Pedro	"
Russell C Z	"
Russell T B & Son	"
Sagol Francisco	"
Salgado Alphonso	"
Sanchez Antonio	"
Saunders Jeremiah	"
Saunders T F	"
Solarez Victoria	"
Solomon Joseph	"
Soria Domingo	"
Swartz Simon	"
Sweeting Albert	"
Sweeting & Roberts	"
Tejo Jacinto	"
Tenares Enrique	"
Torres Francisco	"
Tynes Benjamin	"
Valdes Manuel	"
Valdes Ramon	"
Valdez Francisco	"
Valdez Jose	"
Vegue Ramon	"
Wang Sang	Key West
Weatherford J W	"
Weintraub Bayman	"
Williams C S	"
Wing Lee	"
Houston Robert	Kings Ferry
Brown C W	Kingston
Bass & Porter	Kissimmee
Floyd R S	"
Griffin C W	"
Sharpe J E	"
Waters & Carson Grocery Co	"
Douglas M L	Lake Butler
Douglas & Knight	"
Zacharia Angel	"
*Cain J C	Lake City
Cathey Bros	"
Cobia J M	"
Cobia L J	"
Cole S C	"
Duke D B	"
*Joyner B F	"
Lindler J D	"
Moore G W	"
Sapp W J	"
*Sparks Fanny E	"
Strange R R & Co	"
Goodall V G	Lake Helen
Apostolou Theodore	Lakeland
Bryant George L	"
Deeson John L	"
Dickson David B	"
Douglas Wm A	"
Edwards Robert S	"
Ferguson & Usher	"
*Gordon Arthur	"
Griffin John C	"
Hawkins & Hull	"
Hicks W B	"
*Hughes H H	"
Joyner J M	"
Lakeland Cash Grocery	"
Lakeland Grocery Co	"
Lanier J W	"
*Lucas Wm M	"
Moody Sarah A	"
Pillans W P & Co	"
Reddick W J	"
*Smith R D	"
Sutton W J	"
*Tyson B F	"
Waring W J & Co	"
Dowling J P	Larkins
Larkins W A	"
Crews & Sapp	Lawtey
Dees J F	Lee
*Burney George	Leesburg
Davidson D E	"

A. J. CESERY COMPANY
Plain and Ornamental Cement Work, Cement Blocks, Cement Tile Sidewalks, Cement Coping, Steps, Columns, Etc.
ESTIMATES FURNISHED.
PHONE 1250
Office and Factory, Foot East Bay St., Jacksonville, Florida

HUTCHINSON AUDIT CO. 511-512 Dyal-Upchurch Bldg. Jacksonville, Fla.
(See Adv. in Classified Auditors and Accountants)

A. J. CESERY COMPANY
PLASTER WORK IN ALL ITS BRANCHES, Wainscoting, Fireplace, Art and Ceramic, Mosaic, Plain and Vitrified Tile Work.
PHONE 1250
Office and Factory, Foot East Bay St., Jacksonville, Florida

GROCERS—RETAIL—Cont'd

Lucas J W Leesburg
Miller A L "
Moore A L "
Barrett A C Co Lemon City
Matthaus Bros "
Warner J W Little River
*Davis T D Live Oak
Evans J B "
Mays S P "
Lovier R H "
Powell Sallie Mrs "
*Tompkins W S "
Townsend G W "
White R L "
Allen J H Longwood
Gibson D "
Cash & Bunting Madison
Dial R V "
*Humphrey Harvey "
Madison Grocery Co "
Noegel Charles "
Taylor J J "
Waring B G "
Warren J A "
Warren & Miller Manatee
Merritt C E Marianna
Sanders J D "
Thompson J E "
Joyner Wm L Marietta
Wingate J C "
Hicks J P Mayo
Weaver Daniel "
McCormick James D Mayport
Hicks Wiley Medulla
Edge Claude Melbourne
McBride Charles T "
Albury J L Miami
*Bethel Bros "
Brady E L & Co "
*Brown A W H "
Brown Hugh "
Cann M T "
Coleman J F "
*Dean Alex "
*East Coast Investment Co "
English J M "
*Finley S T "
Grace J W "
Girtman Bros "
Hughes E H "
Keller Grocery Co "
*King H W "
Magnolia Grocery Co "
Meggs W G "
Miami Grocery Co "
Morgan C M "
Parcel & Co "
*Poitier J H Miami
Quigg F G "
Simpson Wm & Co "
*Stubbs C "
*Williams Sarah "
*Wilson W C "
*Wyns A W "
Bryant L B Miccosukee
Chitty Samuel R Micanopy
Garrett Cash Store Milligan
Porter & Porter Millville
Russ Bros "
Clark C F Milton
Figg J L "
Hamilton C E "
Peters Nicholas Mrs "
Redd Alexander "
Sanders G F "
Dunaway J L Molino
Peoples Grocery Co "
Bishop G C Monticello
Haile's Grocery "
McCall G C "
Roberts J L "
Groves W J Morriston
Cubbedge A M Moultrie
Ragland A O Mulberry
Murfee J G Murfee
Parsons J B New Berlin
Anderson Wm Newberry
Brevart J E "
McLean J H "
Pollard Allen "
Smith & Sanchez "
Swindale C H "
McCormick John New Smyrna
New Smyrna Grocery "
Ross Sewell "
Williams J H Nixon
Carlton K R Nocatte
Haines & Perkins Oakland
*Brooks A D Ocala
Carbone Peter "
Clark Harvey "
Clark W M "
Deckle J O "
*Faucett H A "
Ford G H "
Giles Ruth "
*Hammond J S "
*Johnson J H "
Leitner J T "
Madden & Wilder "
*Maflaney F M "
Martin & Carn "
*Mitchell G W "
Mordis Ollie "
*Powers F K "

THE SECURITY LIFE & ANNUITY COMPANY
of GREENSBORO, N. C.

THE OLDEST SOUTHERN OLD LINE LEGAL RESERVE MUTUAL COMPANY
D. C. KETCHUM, Gen. Agt. for Florida
707-709 BISBEE BLDG. JACKSONVILLE, FLA.

*Presley Walter	Ocala	Knight J L	Palmetto
Shealy A E	"	Panama Grocery Co	Panama City
Thompson H D	"	Rozier Wm	"
Tobel George	"	Frier W P	Parish
*Williams Burl	"	Pounds J M	Palatka
*Williams Oscar	"	Puddy C M & Co	"
Yongue A W	Oklawaha	Smith Silas	"
Yeargin C H	Orange City	Vanlandingham J M S	"
Parrott D J	Orange Park	*Washington General	"
Wescott P E	"	Windisch Edward	"
*Arnette Albert	Orlando	Alexandra Angelo	Pensacola
Brown W C	"	Alexandra Angelus	"
*Crooms A C	"	Alfino George	"
Irvine W A	"	Anderson Andrew	"
*Jewett D W	"	Angeletos Angelo	
*Jordan W E	"	Apostle John	"
Long E R	"	Apostle Philip	"
Mann T A	"	Applegate W T & Son	"
Orlando Grocery Co	"	Bedsole G G	"
Parham Robert	"	*Bell Thomas	"
Phillips Zachariah	"	*Bingham T M	"
Rowland J S	"	Borras Rosina Mrs	"
Seegar J T	"	Bowlas John	"
Sheppard T J	"	Bray J F & Sons	"
Smith A A	"	Briggs W W	"
Vetal J W	"	*Brown H B	"
Totman E C	Ormond	Burke J T	"
Jacobs Wm	Oviedo	Burns J L	"
Lipsey & Robinson	Ozona	Cahn Sol & Co	"
Donner E H	Pablo Beach	Calegero Nick	"
Jones & Co	"	Caparrisos Nicholas	"
Ochler Wm	"	Capparos John	"
O'Donald Ellen	"	Capres Bros	"
*Bell Wm	Palatka	Caruso Christ	"
*Dargan H G	"	Chicala John	"
Gay Bros	"	Clark Osie	"
George I T	"	Clopton N V	"
Goza J S	"	Cocorines John	"
Grainger Alexander	"	Concannon J E & Co	"
Hagan J C	"	Condon Anna	"
Hagan J W	"	Constantine George	"
Hagan S H	"	Constantine John	"
Haughton A M	"	Constantine Peter	"
*Henderson Cyrus jr	"	Couregorges James	"
LeHardy C A	"	Cravey H	"
Mallem John	"	*Crawford Joseph	"
Hagan J W	"	Crescent Grocery Co	"
Merryday Grocery Co	"	Cruise John	"
Miller H L	"	Demetre Angelo	"
Minton Jessie Mrs	"	Dimitry George	"
*Mungen Samuel	"	Dimitry & Mackris	"
Burkhardt H J	Palm Beach	Dionis J A	"
Ponciana Grocery Co	"	Dionis Nick	"
Strom G G & Co	"	Dominick Alphonso	"
Curry H B	Palmetto	Dougherty J B	"
Edwards E B	"	Dubuisson J A	"
Haley C E	"	Dubuisson J E & Bro	"
Harllee H E	"	East Hill Grocery Co	"

The Florida Brewing Co. Owners of TAMPA WHOLESALE LIQUOR AND WINE CO.
BREWERS of HIGH GRADE BOTTLE and DRAUGHT BEER and Wholesale Dealers in DOMESTIC and IMPORTED WINE, CORDIALS and ALL POPULAR BRANDS of WHISKEY. Correspondence Solicited. TAMPA, FLA.

EDWARD M. GIBBON
401 Atlantic Nat'l Bank Bldg.
JACKSONVILLE, FLA.

CIVIL AND CONSULTING ENGINEER
Surveys and Subdivisions of Large Tracts of Land for Colonizing Purposes a Specialty

GROCERS—RETAIL—Cont'd

Edgar Leon	Pensacola
*Fenderson London	"
*Ferguson L L	"
Floro Nick	"
*Gagnet E B	"
Galachonas Nick	"
Galvanos Arthur	"
Geeker Nicholas	"
Gerelds Grocery Co	"
Gill Andrew	"
Glazow Frank	"
*Goldstucker Wm	"
Grant W S	"
Gunn W B	"
Halas John	"
Hansen James & Co	"
Hargis James	"
Harper Jackson	"
Heimaras George	"
Heinberg Herman	"
Henderson W J	"
Herschkovitz Aaron	"
Hilliard E & Co	"
Hoffman E B & Son	"
Holman & Townley	"
Hoyt Bros & Co	"
Hubbard F M	"
Johansen S J jr	"
John James	"
*Johnson Armstead	"
Johnson Gus	"
Johnson James	"
Johnson J I	"
Katak Vasso	"
Kelly Regger	"
Kiedinger Mathias	"
Kirchoffer Mary Mrs	"
Klein Frederick	"
Klein Max	"
Langley Frank	"
Lee T S	"
Levante Anton	"
Lewis S E Mrs	"
Lind J T	"
Lorange H C	"
McHugh James	"
McMurry & Co	"
McVoy C L	"
Mackrois Aleck	"
Malamo George	"
Malamo Nick	"
Malone A J	"
Maloney Hugh	"
Maloney John	"
Maloney Mary Mrs	"
Marasales Maggie	"
Marine Grocery Co	"
Marouly Nick	Pensacola
Marques Nicholas	"
Menas John	"
Miller M E Mrs	"
Mindel Solomon	"
Moungey John	"
Moyer A Mc D	"
Muller Henry	"
O'Leary M M	"
*Oliver Alexander	"
Panos Peter	"
Patterson John	"
Peter Arthur	"
Peter John	"
Peters John	"
*Pierce John	"
*Pittman Henry	"
Polizo Constantine	"
*Pritchett Robert	"
Radcliff Frank & Son	"
Raftopolo Nick	"
*Register J H	"
Restuecher Lawrence	"
Rhodes J F	"
*Robinson Robin	"
Ropke Charles	"
Ryan Charles	"
Ryan C E	"
Ryan Z P Mrs	"
Searles W M	"
Sederes Constantine	"
Seders George	"
Seegar L J Mrs	"
Segree F S	"
Semintona John	"
Skipper J H	"
Smith Alexander	"
Smith & Searle	"
Stamata Joseph	"
Stamatas Saras	"
Stamates James	"
Stamoles Nicholas	"
Stephens C J	"
Stoemely George	"
Strazzula R	"
Stuart J C	"
*Sunday Sam	"
Tabokes John	"
Taylor G W	"
Tickardoz George	"
Union Trading Co	"
Van Pelt W N	"
Vasso George	"
Vasso Louis	"
Vesazo J A	"
Viscuso Matteo	"
Warfield Grocery Co	"
Washington Bros	"

The CARMICHAEL & SON CO.
PRICE LIST ON PAGES 7 AND 8
Long Distance Phone 37 OCALA, FLA. P. O. Box 609

WINES, LIQUORS AND CIGARS

West End Grocery Co	Pensacola
*West S W	"
*White Cary	"
*White George	"
Wilkins G P	"
Williams J E	"
*Williams Moses	"
Williams M C Mrs	"
*Wilson Catherine	"
Yates Wm H	"
Yelado John	"
Bird & Adams	Perry
Caswell Grocery Co	"
Morgan A E	"
Putnal J A	"
Skipper J G	"
Slaughter W H	"
Thompson J G	Pinemount
Herring L B	Pinetta
Slater J D	"
Branch B W	Plant City
*Bryant Pell	"
Causey & DeVane	"
Crum D R	"
*Dempsey Emma B	"
English J R	"
Hanor H C	"
Hicks W B	"
Hull Joseph & Co	"
Mitchell Apostle	"
Robertson H D & Co	"
Smith A W	"
*Washington Robert	"
Weaver W A	"
Wilhite W S	"
Crow J R & Son	Port Orange
Marsh J E J Co	"
Blount F R	Punta Gorda
Cash Grocery Co	"
Fortson & Rhode	"
Goff J S	"
Hatch A P	"
King R M	"
Lanier J M	"
Wolitzky Edward	"
*Brown Charles	Quincy
Brumby F M	"
Holley F N	"
Holley & Co	"
Lester & Avirett	"
McCall W S	"
McCowan J M	"
Malone E S	"
*Moseley Henry	"
Munroe W B & Bro	"
Smith J P & Bro	"
Woodberry E B & Co	"
Robinson D A	Reddick
Frisbee B M	Rideout
MeLellen N B	River Junction
Mutual Grocery Co	"
Gant J W	Sagano
St Andrew Provision Co	St Andrew
*Adgers Daniel	St Augustine
Cash Grocery	"
Corbett A W	"
Davis L O	"
Francis Llewellyn	"
*Gilbert E E	"
Glover Eugene	"
Hotel Supply Co	"
Masters Eugene	"
Oliver R J	"
Plowman L W	"
Pomar R L & Bro	"
Snyder S A	"
St Augustine Grocery Co	"
Union Grocery The	"
U S & Co	"
Volen Nathan	"
Bobbitt L H	St Petersburg
Bozeman Bros	"
Brown Bros	"
*Dixon Mack	"
Hefner L C	"
King S L	"
Klutts J L & Bro	"
Klutts L A	"
Lewis E T	"
Laird W E	"
Mabry J F & Co	"
Mead Albert	"
Rauls & Stephens	"
Smallwood C C	"
Carroll Patrick	San Antonio
Halsema Lambert	"
Anderson J I	Sanford
Broderick W S	"
*Cunningham S P	"
Elder P M	"
*Evans Albert	"
*Felder P H	"
Footman E F	"
*Foster Edward	"
Garner N O	"
Griffith Thomas	"
Hill H H	"
Irving A E	"
*Johnson K S	"
*Jones D H	"
Lewis W W	"
Long W W	"
McCuller L P	"
*Mitchell Mamie	"
Moore J S	"
*Potts James	"

A. J. CESERY COMPANY

Reinforced Concrete Construction, Compo-Stone, Ornamental Plaster Work, Ceramic Tile Work.

PHONE 1250

Office and Factory, Foot East Bay St., Jacksonville, Florida

A. J. CESERY COMPANY Plaster Capitals for Exterior and Interior Use, Plain and Ornamental Plaster Work, Ceramic Tile, Artificial Marble, Etc. PHONE 1250 Bay St. Jacksonville, Florida

GROCERS—RETAIL—Cont'd

Randolph Grant	Sanford
Rines F P	"
Roberts J D	"
Saucer J M	"
Sanford Grocery Co	"
Sanford Supply Co	"
Speer M A (Est)	"
Stewart Carrie	"
Turner E E	"
Waldron & Cameron	"
Williams J B	"
Edwards A B & Co	Sarasota
North Wm	"
Leland G W	Seville
Perkins M P	Shady
Terwilegar A M	"
Zig F P	"
Lanier J R	Sneads
Lewis A	Sopchoppy
Trull J W	"
Stuart Z	Southport
McCrocking H	Spray
Brooks W G	Starke
Bryan Wm	"
Carter J C	"
Manning J C	"
Murrhee J M	"
White J W	"
Kitchin Stanley	Stuart
*Alexander Henry	Tallahassee
Algero Constantine	"
Burns Michael	"
Byrd T B & Co	"
Carpenter R B	"
Deeb E B	"
*Fountain Henry	"
Hagood R A	"
Hartsfield L C	"
Hartsfield W F	"
*Hicks G W	"
Hines J T	"
*Magbe Henry	"
Moody Lee	"
*Nims J J	"
Randolph & Fenn	"
Taylor J F	"
*Washington Wm	"
Albono Augustino	Tampa
Allen Grocery Co	"
Alonzo Jose	"
Alvarez Lucas	"
Alvarez & Bartolome	"
Alverez Jose	"
*Anderson Nelson H	"
*Ashwood Wm	"
Averill Eugene F	"
Baker Bros	"
Ball Grocery Co	Tampa
Barksdale Henry A	"
Barbotta Gerardo	"
Ball Grocery Co	"
Barona Antonio	"
*Beasley John	"
Blanco Leopold P	"
Bowen James A	"
*Brown John	"
Brownlee John W	"
Burnett & Kicklighter	"
Burts Wilbur F	"
Burts Wm J	"
Burts & Neill	"
Bustamante Asensio	"
Bustamante Jose	"
Calder Howard E	"
Cardinal Giovanni	"
Cardillos J S Mrs	"
*Carroll Prince	"
Carmelo Labodecel	"
Castor G L & Co	"
Central Grocery Co	"
Chirico Julia	"
Ciccarello Gaetano	"
Ciccarello Pietro	"
Cimino Pietro	"
Clayton Shelton C	"
Clisi Natali	"
Coapman David	"
Consolidated Grocery Co	"
Cooper Grocery Co	"
Corces Manuel	"
Cordini Joseph	"
*Dasher Stephen	"
Deane & Ogden	"
Delcher Harry S	"
Delgado Rafael	"
Del Rio Luciano M	"
De Malzo Antonio	"
Dermer Joseph	"
Dickins Bros	"
Die Cidue Alfonso	"
Diestro Pietro	"
Dolphin Harry D	"
*Douglass Henry	"
Dowl John	"
Drawdy S J	"
*Droty Army	"
*Dupree Robert W	"
Echandy Miguel	"
Felici Ignacio	"
Fernandez Antonio	"
Fernandez Jose	"
Fernandez Manuel	"
Ficcarotta Domingo	"
Fillman John M	"
Filogamo Luis	"

3 DAYS TREATMENT CURES DRINK HABIT AT
THE NEAL INSTITUTE
1016 EAST DUVAL STREET JACKSONVILLE

Fleming Emma G	Tampa	Mendola Juan & Co	Tampa
Flora Joseph	"	Mesa Marcus	"
Franquiz Jose	"	Messick C N	"
Fuejo Jose	"	Mickler J R	"
*Gammon Edward	"	*Miller Arthur	"
Gangnina Joseph	"	*Miller T C	"
Garcia Alfonso J	"	Mims W J	"
Garcia Jose	"	Miro T & Co	"
Garcia Jose M	"	*Mitchell H M	"
Geiger John H	"	Mobley W A	"
Giglio Pietro	"	Mortelaro Salvatore	"
Gonzalez Jose	"	Moseley George P	"
Goodbread Jacob S	"	Moye R Y	"
Goodrich & Phillips	"	Mustretta Louis	"
*Gordon Wm H	"	*Myers B F	"
*Griffin D G	"	Neel Giles E	"
*Griffin Jessie	"	Noriega Arturo	"
*Griffin & Brown	"	Noriega Carlotta	"
Grueira Jose	"	Nuccio J B	"
Guiseppi Angela	"	Ogiesby J E	"
Haimovitz Jacob	"	Ortega Francisco	"
Hansard G W	"	Palavente Biagia	"
Hardee A J Mrs	"	Palermo Vincenzo	"
Hendry & McClelland	"	Paleveda Andrew	"
Holloway T J	"	Pardo Ceferino	"
Italiano Rosalino & Bro	"	Pardo Joaquin	"
Johnson B J	"	Parrish Lawrence H	"
Johnson J N	"	Partano Guiseppe	"
Johnston A D	"	*Patterson R C	"
*Jordan H A	"	Perez Guillermo	"
Katanios James	"	Perez Juan	"
Kersey James G	"	Perez J E	"
Kirkland Grocery Co	"	Phelps & Hemingway	"
Lala Antonio	"	Phillips S A	"
*Larkins John	"	Powell H L	"
*Larkins Wm	"	Priest Eber B	"
Larra Juan	"	Pullara & Lazzara	"
Law R L	"	Ragano Giusseppi	"
Leboritz Moritz	"	*Ramos H R	"
Lehle Henry	"	Regano Joe	"
Leibovitz I L	"	Rehte Henry	"
Lightfoot H R & Co	"	Reina D & Co	"
Ledato Claudio	"	Reina I & Son	"
Lopez Alhandra	"	Rezza Dominick	"
Lopez Nicholas	"	*Riley Joseph	"
Lopez Ricardo	"	Rippa Charles	"
Lucius A L	"	Roberts Bros	"
Lupo Salvator	"	Rodriguez A C	"
Lynn & Williams	"	Rojas J V	"
McClelland & McClelland	"	*Roy Bruno	"
McCarthy Dennis	"	Roza Aurelio	"
*Macham C A	"	Rumoie Samuel	"
Magabello Bastiano	"	*Rustin Lewis	"
Martinez Seberino	"	Rutherford W H	"
Martino P C	"	Sanders J T	"
Matassini Pascuale	"	Sardegna & Ferlita	"
Mayol Thomas	"	Scaglione Nicolo	"
Menna Jose	"	Schwartz H W	"

E. Z. JONES CO. CUT OVER LANDS TIMBER LANDS
If in the market to buy would like to furnish references
Atlantic National Bank Bldg., Jacksonville, Fla.

ELLIS, CURTIS & KOOKER
CIVIL ENGINEERS AND SURVEYORS
RAILROAD WORK A SPECIALTY
JACKSONVILLE, FLA.
PHONE 948.
ROOMS 210, 211 & 212 REALTY BLDG.

GROCERS—RETAIL—Cont'd

Scocozza Genaro	Tampa
Scozzari Antonio	"
Seditta Bros	"
Sharpe Bros	"
Shoeflin H E	"
Sigmund Asher	"
Silverman Isadore	"
Silvester Simon	"
Sparacino Charles	"
Spoto V & P	"
*Stephens James	"
Stiggins C W	"
Stollnitz Henry S	"
Strangone Giovanni	"
*Street J L	"
Strickland H C	"
Tampa Grocery Co	"
Taylor A J	"
Thornton H H	"
Trujillo Mariano	"
Valente Giuseppe	"
Vasallo Desiderio	"
Vasallo Diego	"
Varella Carlos	"
Vizzolato Pietro	"
Wagner Christina	"
*Walker J A	"
Wallace D C	"
Waters B F	"
*White Jerry	"
Wilson T L	"
Witt Frank	"
Yado Felix	"
Ydigori Bernado	"
Drivas Nicholas	Tarpon Springs
Driver Casey	"
Economos Peter	"
Liles E B	"
*McKinley Jefferson	"
Papps & Drapan	"
*Williams E A	"
Brady E L & Bro	Titusville
Goldsmith W E	"
Morey L J	"
Pearce Mrs A O	Tucker
Bankston H K	Trilby
Blitch Thomas	"
Kuster Wm S	"
Fennell E D	Vereen
Weaver W J	Veteran
Hardee C B	Wallace
Bauer George	Warrington
Cohron J W	"
Dominick L L	"
Johnson J D	"
Robinson Oliver	"
Washington Bros	"
Corner Grocery Store	Wauchula
Love A H & Son	"
Smith Mercantile Co	"
Townsend J E	"
Wauchula Union Supply Co	"
Wilson Joseph	"
Wright E B	Welaka
Tyson Homer	Wellborn
Hayes M E	West Ft Meade
Wilson W S	"
Burkhardt L W	West Palm Beach
*Cain Richard	"
*Donaldson H J	"
Hardwick J E	"
Lake Worth Produce Co	"
*Lee R G	"
*Lewis Marion	"
*Oden Wm	"
Strohm G G Co	"
Slaughter S H	West Pompano
Brown J C	Westville
Broughton R A	White Springs
Crosby W C	"
Edwards T A & Sons	"
Harrison T F	"
Mobley & Smith	"
Patterson C C	"
Twigg R H	"
Lock W J	Wilcox
Calley John T	Wildwood
Latham W A	"
Vinning D T	"
Peck B A	Wilmarth
Fort W O	Winter Haven
Howard Frank	"
Schultz Bros	Winter Park
Johnson H Mrs	Woodville
Revell O L Mrs	"
White W O	Yalaha
Geiger & Geiger	Zepherhills
Johnson E	"

GUNS AND AMMUNITION

Bond & Bours Co	Jacksonville
Smedley & Rogers Hdw Co	"
Towers Hdw Co	"
Warren-Kelly Co	"
HILLSBOROUGH HARDWARE CO (See right bottom lines)	Tampa

GUNSMITHS

Clark J S	Fernandina
Swearingen R A	Ft Pierce
Martin M L	Hinson
Marcus G W	Orlando
Richard F E	"
Alexander A T	Rural

SODA FOUNTAINS | The only concern in the South carrying complete Soda Fountains in Stock. GET OUR PRICES, INSTALLED
33 WEST FORSYTH ST. JACKSONVILLE, FLA. SOUTHERN FIXTURE & SUPPLY CO.

HAIR DRESSERS

*Woods Ruth	Apalachicola
Hale Lena Mrs	Jacksonville
Hedstrom Margaret	"
Hunter M E Mrs	"
Keating Maze Mrs	"
Sheppard A G	"
Skinner Lena Mrs	"
Beauty Parlors The	Key West
Butner D F Mrs	"
Beirne Sarah Mrs	Pensacola
Carter Sisters	St Augustine
*Hall Fannie M	"
Hines Katherine P Mrs	"
Schutz Marie Mrs	"
Aldridge L Mrs	St Petersburg
Knight B R	"
Rogers A W Mrs	"
Blocks Madame	Tampa

HANDLE MFRS

Dilley E M	Okahumpka

HARDWARE—WHOLESALE

Dunnellon Supply Co	Dunnellon
Balfe-Conroy Co	Jacksonville
Bond & Bours Co The	"
Florida Hardware Co	"
Hubbard S B Co The	"
Marion Hardware Co	Ocala
Bumby Joseph	Orlando
Avery Hardware & Supply Co	Pensacola
HAMBLEN C F (See page 376)	St Augustine
FERNALD GEO H CO THE (See page 397)	Sanford
HILL A E (See page 398)	"
HILLSBOROUGH HARDWARE CO (See right bottom lines)	Tampa
KNIGHT & WAILL CO	"
Tampa Hardware Co	"

HARDWARE—RETAIL

Robarts-Pettie Hardware Co	Alachua
Grady J E & Co	Apalachicola
Hoppe Hardware Co	"
Liebing Ernst	Apopka
Arcadia Hardware Co	Arcadia
Smith E T Hardware-Furniture Co	"
Bartow Hardware Co	Bartow
Carpenter T P	"
Gale & Nott	Belleview
Simmons L D	Bradentown
Trimble Hardware Co	"
Vanderipe Bros & Co	Bradentown
Brooksville Hardware & Supply Co	Brooksville
Hathaway-Evans Hardware Co	"
Dunn-Coleman Co	"
Horne R C	"
Coachman S S	Clearwater
Galloway H S	"
Nicholson I E & Co	"
Fiske John A	Cocoa
Ronald T G & Co	"
Smith P C	Crescent City
PASCO COUNTY HARDWARE & SUPPLY CO (See page 89)	Dade City
Dunn Bros	Daytona
Gruber-Morris Hardware Co	"
Maley R S	"
Meigs J J	DeFuniak Springs
Bigelow M L	DeLand
McDonald R D	"
Watts W C	"
Watts & Miller Co	DeLand
Eustis Hardware & Furniture Co	Eustis
Mann & Swain	Fernandina
Eubanks E H	Ft Myers
Heitman & Evans	"
McDonald-Odom & Co	"
Fee-Stewart Co	Ft Pierce
Jackson, Luce, Gladwin Co	"
Baird Hardware Co	Gainesville
Gainesville Hardware Co	"
Altman & Lasting	Gary
Patterson-Davis Hardware Co	Graceville
Pierson J T	"
Duggar O P & Co	Havana
Shelfer E B Co	"
Balfe-Conroy Co	Jacksonville
Bond & Bours Co The	"
Burroughs & McMeekin	"
Chase George E & Co	"
Florida Hardware Co	"
Hubbard S B Co The	"
Jax Hdw Co	"
Little Paint-Hardware Co	"
Smedley & Rogers Hardware Co	"
Towers Hdw Co	"
Warren-Kelly Co	"
Cheshire Barney	Jasper
Horne & Greene	"
Jensen Hardware & Machine Co	Jensen
Albury E R	Key West
CURRY'S WM SONS CO (See page 249)	"
Johnson W A & Bro	"

A. J. CESERY COMPANY
PHONE 1250
Office and Factory, Foot East Bay St., Jacksonville, Florida
Plain and Ornamental Cement Work, Cement Blocks, Cement Tile Sidewalks, Cement Coping, Steps, Columns Etc. ESTIMATES FURNISHED.

GRAPE FRUIT and ORANGE TREES

Grown stocks on roots suited for various sections of Florida. Complete stock at right prices.

No White Fly or other Injurious Diseases

THE GRIFFING BROS. CO., Nurserymen Jacksonville, Fla.

A. J. CESERY COMPANY

PLASTER WORK IN ALL ITS BRANCHES, Wainscoting, Fireplace, Art and Ceramic, Mosaic, Plain and Vitrified Tile Work.

Office and Factory, Foot East Bay St., Jacksonville, Florida PHONE 1250

HARDWARE—RETAIL—Cont'd

Peacon R & Co — Key West
Russell T B & Son — "
Makinson W B — Kissimmee
Osceola Hardware Co — "
Labelle Mercantile & Hardware Co — Labelle
Fowler H L — Lake Butler
Sou Furniture & Hardware Co — "
Wright M E — Lake City
Jackson & Wilson Co The — Lakeland
Lakeland Furniture & Hardware Co — "
Lakeland Hardware & Plumbing Co — "
Lees A B — Leesburg
Watts Hardware Co — "
Hair Hardware Co The — Live Oak
Suwannee Hardware Co — "
Milton J N & Co — Macclenny
Tharin & Lesbie — Madison
ADAMS A J (See page 283) — Manatee
Davis Bros — Marianna
Moore-Gammon Hardware Co — "
PORTER-CARROLL HARDWARE CO — "
Breare-McLeod Hardware Co — Mayo
Stewart C H — Melbourne
Benton C S — Miami
Biscayne Hardware Co — "
Bailey Milam Hardware Co — "
Watson J W — "
Pearce R W — Monticello
Booth George — Mount Dora
Pearce Hardware Co — Newberry
Maley R S — New Smyrna
Pitzer Furniture & Hardware Co — "
Michael J C — Oakland
McIver & McKay — Ocala
Bumby Joseph — Orlando
Guernsey Joseph — "
Helms Hardware Co — "
Totman E C — Ormond
Griffin Martin & Co — Palatka
Kennerly Hardware Co — "
Turnage Wm — "
Owen J B & Co — Palmetto
Avery Hardware & Supply Co — Pensacola
Forbes W J & B — "
Gibbs, Quigley & Morgan — "
Johnson Wm & Son — "
United Hardware & Furniture Co — Perry
Causey & Co — Plant City
Wells & Sons Co — "
Corbett J F — Punta Gorda
Ball Hardware Co — Quincy
Bell & Bates — "
HAMBLEN C F (See page 376) — St Augustine
Usina H J — "
St Petersburg Hardware Co — St Petersburg
Stoner M L & Co — "
Weller Hardware Co — "
Williams Wm W — "
FERNALD GEO H CO THE (See page 397) — Sanford
HILL A E (See page 398) — "
Wilson H J — "
Livingston G C & Co — Starke
Gilmore & Davis Co — Tallahassee
Greene C W Co — Tampa
HILLSBOROUGH HARDWARE CO (See right bottom lines) — "
Knight & Wall Co — "
Sumner L S — "
Tampa Hardware Co — "
Thomas & Bentley Hdwe Co — "
Cheyney Paul — Tarpon Springs
Noblit G E Hardware Co The — "
Prichard James & Son — Titusville
Mitchell W E — Wauchula
Wauchula Hardware Co — "
Brown Hardware Co — Webster
Lake Worth Mercantile Co — West Palm Beach
Dillard J L & Co — Winter Garden
Smith W J — Winter Haven
Dunn W R — Zepherhills
Hennington J L — "

HARNESS MFRS AND DEALERS

Florida Vehicle & Harness Co — Bartow
Hinson J W — Cottondale
Tilgore R L — Dade City
IGOU W M (See page 111) — Eustis
Wetzel Edward — Ft Myers
*Drake Robert — Gainesville
Clark E B — High Springs
Bond & Bours Co — Jacksonville
Duval Harness Co — "
McClendon R S — "
Martin C T — "
Spicer T W — Leesburg
Knight & Lang — Ocala
Carter J T — Pensacola
Thompson John — "
Chalker D E — Plant City
HAMBLEN C F (See page 376) — St Augustine
Sawyer F D — St Petersburg

Arch Supports, Orthopedic Apparatus, Crutches
THE NELMAUR CO., 210 W. Forsyth St.

Hobbs & Knight Tampa
Tampa Harness & Wagon Co "
Ybor City Harness Co "

HAT CLEANERS

Look R H Bartow
Ginsberg Jacob Daytona
Clarke H W Jacksonville
Segal Uriah "
Wisooker Max "
Menendez & Ochoa Key West
Garcia Thomas Miami
Lopez & Neilson "
Karplin C T Pensacola

HATTERS

Clarke H W Jacksonville
Clarke H W Hat Co "
Coleman Wm G & Co "
Hat Box The "
Seligman & Lippman "
Wisooker Max "
Tornberg Leopold "

HAY AND GRAIN—WHOLESALE

Barnard & Hester Tampa

HAY AND GRAIN DEALERS

(See also Grain—Wholesale)

Jones O L Co Eulalia
IGOU W M (See page 111) Eustis
Munson F W Georgiana
Doss W T Hinson
Touchstone J A Homeland
Bours W A & Co Jacksonville
Daniels B H & Co "
Iseman Mercantile Co "
Willenreiter Benj "
Bradford Grain Co Lake Butler
Mayes R L & Son Lakeland
Weeks C M "
Campbell F M Largo
Wilson A M Miakka
Gonzalez M F & Co The Pensacola
Mellen F S & Co "
McCrea W S & Son St Petersburg
Stanley & Ramm "
Tampa Bay Grain Co "
Pace J E Sanford
Barnard & Hester Tampa
Faulkner N A & Co "
Miller-Jackson Grain Co "
Tampa Feed & Grist Mill "
Greenwood C L Welaka
Wright E B "
Cameron J D Winter Haven

*HEATERS

PASCO COUNTY HARDWARE & SUPPLY CO (See page 89) Dade City
Brackett Smulge Heater Co Jacksonville

*HEATING APPARATUS

NASH C & SON (See page 93) Daytona

*HEATING AND VENTILATING APPARATUS

*COX N A (See page 341) Pensacola

*HEAVY HAULING

REID BROS MOVING AND STORAGE CO (See back cover and page 176) Jacksonville

HIDES

Rothschild Metal & Hide Co The Jacksonville
SABEL BROS (See adv in Junk) "
Southern Hide & Skin Co "

*HOISTING MACHINERY

CAMPBELL J P (See back cover and page 178) Jacksonville

HOOP MILLS

Jenson Charles Lacoochee

HORSESHOERS

(See also Blacksmiths)

*Alston & Butler Jacksonville
Crowley John "
Faulkner J W "
Fla Horseshoeing Co "
*Harvey Henry "
*Jackson James "
*Johnson P F "
Klaus A "
Martz J C "
Simmers H C "
Schell W J Marianna
*Washington John Miami
Morgan S G Ocala
Christopher A C Orlando
Briggs G A Pensacola
Largue M G "
*Weeks W E "
Woolen A L & Son "
Ford C E Tampa
Sheftall B F "
Simpson W B "

ENGINES Gasoline, Naptha, Distillate, Petrol, Kerosene, Alcohol, Producer Gas and Steam, Stationary or Marine
HILLSBOROUGH HARDWARE CO.
1112-1114 FRANKLIN ST. TAMPA, FLA.

FLORIDA LIFE INSURANCE CO.
JACKSONVILLE, FLA.

$100,000.00 Deposited with State Treasurer for Protection of Policy Holders

WE PAY CLAIMS AT SIGHT

RHODES SANITARIUM

Private Rooms and Ward Accommodations for Medical, Surgical, Obstetrical and Gynecological Cases.

RESIDENT PHYSICIAN

1103 E. ASHLEY cor. FLORIDA AVE. 'PHONE 279

HORSES AND MULES
(See Live Stock Breeders)

*HOSPITAL SUPPLIES
NELMAUR CO THE (See right top lines and adv in Physicians) Jacksonville

HOSPITALS, ASYLUMS AND HOMES
Daytona Private Hospital and Sanatorium Daytona
DE SOTO SANATORIUM (See opposite) Jacksonville
KEELEY INSTITUTE THE (See page 173) "
NEAL INSTITUTE THE (See right top lines and page 172) "
RHODES SANITARIUM (See page 222, adv above and adv in Physicians; also Sanitariums) "
Maloney Louise Hospital Key West
Lakeland Sanatorium Lakeland
Friendly Society Hospital Miami
Miami Hospital The "
Marion County Hospital Ocala
Flagler Hospital St Augustine
Fla East Coast Ry Hospital "
Centro Asturiano Sanatorium Tampa
Centro Espanol Sanitarium "
*Colored Hospital "
HAMPTON'S TAMPA HEIGHTS SANITARIUM (See adv in Sanitariums) "
Tampa Bay Infirmary "
Tampa Heights Sanitarium "

*HOSPITALS—PRIVATE
NEAL INSTITUTE THE (See right top lines and page 172) Jacksonville

*HOT AIR HEATERS
*COX N A (See page 341) Pensacola

*HOT AIR HEATING
NASH C & SON (See page 93) Daytona

HOTELS
Alachua House ($1.50) Alachua
Sheffield House ($2.00) "
Transient House (1.00) "
Altamonte Hotel Altamonte Springs
Johnson F E Angora
Morgan E Mrs "
FRANKLIN HOTEL ($2.50 and up) (See page 50) Apalachicola
Apopka House ($2.00) Apopka
Wayside Inn "
Arcadia House Arcadia
Cottage Hotel "
DE SOTO HOTEL ($2.50) (See page 54) "
Florida House ($1.00) "
Royal Hotel ($1.00) "
Southern Hotel "
Magnolia House Archer
Hotel Osawa Aripeka
Continental The Atlantic Beach
Ariana Inn Auburndale
Hotel Verona Avon Park
Bartow House ($1.00) Bartow
Commercial Hotel ($2.00) "
Glenoak The "
Hotel Oaks "
Tillis House ($1.50) "
Commercial & Tourists Hotel Bayard
Newman E M Bayhead
Goethe F V Mrs Bayport
Boco Grande Hotel Boco Grande
Central Hotel ($1.00) Bonifay
Hotel Eureka ($2.00) "
Boynton Hotel Boynton
Vera Hotel "
Gaar Hotel ($2.00) Bradentown
Rice House ($2.00) Brooksville
VARNADA THE ($2.00) (See page 71) "

BOILERMAKERS

MERRILL-STEVENS CO.
JACKSONVILLE, FLA.

Established in 1905 Owned and Operated by Physicians

The Desoto Sanatorium

JACKSONVILLE, FLORIDA

A PRIVATE HOSPITAL

Capacity 50 Patients

Medical, Surgical, Obstetrical and Gynecological patients admitted for treatment. Modern facilities. Elaborate equipment.

No Infectious or Contagious Diseases, Chronic Alcoholics or Drug Habitues Allowed in Building.

TRAINING SCHOOL FOR NURSES

Nurses Furnished to Physicians Upon Request

Address All Communications

De Soto Sanatorium, Jacksonville, Florida

Write for Illustrated Booklet

POLK'S MEDICAL REGISTER

OF THE UNITED STATES AND CANADA.

This is positively the only National Medical Directory published.

Over 130,000 Physicians, arranged by States, Territories and Provinces, with Post-office address, School Practiced, and College and Year of Graduation.

Over 1,600 Hospitals and Sanitariums; also a list of Asylums and other Medical Institutions.

All the Existing Medical Colleges in the United States and Canada, with Location, Faculty, etc.; also extinct Medical Colleges.

The various Medical Societies and Medical Journals.

Boards of Health. Climatological Statistics.

Synopsis of Laws regulating practice of Medicine in each State, Territory and Province.

Medical Departments United States Army, Navy and Marine Hospital Service.

Examining Surgeons of the United States Pension Department.

A Descriptive Sketch of each State, Territory and Province.

The Names and Location of Prominent Mineral Springs.

It is the only publication of the kind giving an alphabetical list of all physicians and a reference to name where it appears with post-office address and college information.

There is no more direct or economical way of reaching the physicians of the United States and Canada than by an advertisement in the Register, or if you wish to circularize, the Register presents the list in convenient form for addressing.

NET PRICE, per copy, TO PHYSICIANS, $6.00.

R. L. POLK & CO., Publishers, DETROIT.

WATERMAN CO.

135 W. BAY ST. JACKSONVILLE

Mfrs. of Lodge and Church Furniture Clothing Cabinets, Barber and Saloon Fixtures, Mirror Plates, Plate and Art Glass, Interior Construction

Edgerton Hotel Bunnell
Pierce S H Bushnell
Eyler C Mrs & Son Captiva
Bailey Hotel Carrabelle
Ludwig A Mrs "
PALMETTO HOTEL (See page 76) Cedar Key
White House ($2.00) "
Chipley Hotel ($2.00) Chipley
Whiddon Hotel ($1.00) "
Commercial Hotel Chubb
Phoenix Hotel ($2.00) Clearwater
Seaora Lodge Hotel "
Verona Inn ($2.00) "
Grimes E E Cocoa
Warm Springs Hotel Coleman
Barbee S H Coronada
Carney J C "
Demaree T B "
Abbion Hotel Cortez
Duncan Hotel Cottondale
Southfield House Crescent City
Sprague House "
Turner Hotel "
Croman W M Cromanton
Riverside Inn Crows Bluff
Crystal River Inn ($2.00) Crystal River
Dixon House ($2.00) "
Willis House ($2.00) "
Smiths Hotel Cypress
Embry House ($1.50) Dade City
Glover W C "
Woods' Tavern ($2.00) Dade City
Clifton B L Dania
Dania Hotel "
Moore W G "
New Webb Hotel "
Austin The ($2.50 up) Dayton
Cedars The Daytona
CITY HOTEL ($3.00 up) "
Cleveland The ($2.50 up) "
DESPLAND HOTEL ($3.00 up) "
Glenn The "
Hamilton The ($2.50 up) "
Howard The ($2.00 up) "
Ivy Lane Inn ($3.00 to $4.00) "
Magnolia The "
Morgan The "
New Gables The ($2.00) "
Palmetto Hotel ($2.50 up) "
Pines The ($2.50 up) "
Prince George The ($3.00) "
Ridgewood The "
Saratoga Inn ($3.00) "
Schmidt's Hotel "
Troy House "
Geneva Hotel ($1.50 up) Daytona Beach
Lone Bay Inn Daytona Beach
Mott House "
Pinehurst Hotel "
Seaside Inn ($2.50 up) "
Surf Crest Hotel "
Van Valzah The "
White House "
Brown House ($2.00) DeFuniak Springs
Florida House ($2.00) "
Hotel Chautauqua ($2.00 up) "
Carrollton The DeLand
College Arms Hotel "
Douglass Hotel ($1.50) "
La Villa Hotel ($2.00) "
Melrose House "
Putnam Inn ($3.00) "
Southerland The "
DeSoto Hotel De Leon Springs
Sterling House Delray
Club House Dunedin
Central House Dunnellon
Marion Hotel ($2.00) "
New Dunnellon Hotel ($2.00) "
Withlacoochee Hotel ($2.00) "
Englewood Inn "
GRAND VIEW HOTEL ($2.00 up) Eustis
NEW OCKLAWAHA HOTEL (See page 111) "
St George Cottage "
Jennings B S Fairfield
Groveland House Federal Point
Tenney F F "
Florida Hotel Fernandina
Globe Hotel "
Greeg Alice Fivay
Knight G L Florahome
Commercial Hotel Floral City
Magnolia Hotel "
Cedar House Fogartyville
Keystone Hotel Fort Lauderdale
Lighsey House Ft Meade
BRADFORD HOTEL THE ($2.50 up) (See page 121) Ft Myers
Cottage Home ($2.00) "
Florida House "
HILL HOUSE ($2.00 up) (See page 120) "
Riverside House ($1.00) "
Riverview Hotel (European 50c up) "
Royal Palm Hotel ($5.00 up) "
Thorpe House ($1.50) "
Hotel Atlantic ($2.00) Ft Pierce
FORT PIERCE HOTEL (See page 121) "
McCaskill Charles Freeport

A. J. CESERY COMPANY

Office and Factory, Foot East Bay St., Jacksonville, Florida PHONE 2250

Reinforced Concrete Construction, Compo-Stone, Ornamental Plaster Work, Ceramic Tile Work.

POLK'S REAL ESTATE and FINANCIAL REGISTER
Is a Valuable Book of Reference in REAL ESTATE AND FINANCIAL CIRCLES.

A. J. CESERY COMPANY
Plaster Capitals for Exterior and Interior Use, Plain and Ornamental Plaster Work, Ceramic Tile, Artificial Marble, Etc.
PHONE 1250
Office and Factory, Foot East Bay St., Jacksonville, Florida

HOTELS—Cont'd

BROWN HOUSE ($2.50 up) Gainesville
Magnolia Hotel ($1.25) "
WHITE HOUSE ($2.50 up) (See page 127) "
Boggess T C Gardner
Hutto Z Mrs Graceville
King M O "
Mohawk Hotel The Green Cove Springs
Quisisana Spa and Hotel "
Riverside Hotel The "
Tyler House The "
Bishop Mrs J W Greenville
Redding Mrs I H "
Harden A J Gretna
Hampton Hotel Hampton
Hampton Springs Hotel Hampton Springs
Hotel Hastings ($2.00) Hastings
Havana Hotel Havana
Mendell G E Hawks Park
Wilson S B "
Central House Hawthorn
Fleming F A Hibernia
Central Hotel ($1.00) High Springs
Commercial House "
HIGDON HOUSE ($2.00) High Springs
Troy Hotel "
Guilford C I Mrs Hinson
Wigwams Hotel The Hobe Sound
Evergreen Hotel Inverness
Hotel Orange "
Inverness Hotel "
Alexander Hotel Jacksonville
Aragon Hotel ($2.50) "
Arrington Hotel "
Atlantic Hotel "
Belmont Hotel (European; 50c and 75c) "
Bettelini Hotel "
Bon Aire Hotel "
Delman Hotel "
Dixie House "
Duval Hotel ($2.50) "
*Eggmount Hotel "
Everett Hotel The (European) "
Grand European Hotel "
Grand View Hotel (European) "
Hotel Albert (European) "
Hotel Astor "
Hotel Lenox "
Hotel Moncrief "
Hotel Monroe "
Hotel Morocco "
Hotel Roseland "
Hotel Seminole Jacksonville
Hotel Seneca "
Hotel Windle "
Iroquois Hotel "
LeRoy Hotel "
Magnolia Hotel (European 50c) "
Melrose House (European 50c) "
Merchants Hotel "
Model Hotel The (European) "
New Travelers Hotel (European) "
New Victoria Hotel "
Newport Hotel "
Olympia Hotel "
Oregon Hotel "
Osceola Hotel The "
Palace Hotel "
Park Hotel (European) "
*Prince George Hotel "
*Richmond Hotel "
Riverview Hotel "
Royal Palms Hotel The "
St Albans Hotel "
St George Hotel ($2.00 up) "
St James Hotel "
St John's Hotel "
Shamrock Hotel (European) "
Stewart House "
Victor Hotel "
WAVERLY HOTEL (European) (See page 157) "
West Bay House "
Westmoreland Hotel "
Windsor Hotel ($3.00 up) "
Zahm's European Hotel "
Hargrave House ($1.00) Jasper
Osceola Hotel ($2.00) "
Colonoy Keystone Park
Edgar House Key West
Island City House "
JEFFERSON THE (See page 248) "
Graystone The Kissimmee
Lake House "
Rose Alcibiades "
Williams C B Knights Key
Goodno E E Labelle
Duncan House Lake Butler
Owens House "
Union Hotel "
Central Hotel Lake City
Hotel Blanche "
Wilson House ($1.00) "
Casadaga Hotel Lake Helen
Glenada Hotel Lakeland
Jefferson Hotel "
Lake Mirror Hotel "
Lakeview Hotel "
Mantanzas Hotel "

THE ARROW BOAT CO.

L. CLARK, President

705 Atlantic Nat'l Band Building
Jacksonville, Fla.

*Mountain Top Hotel Lakeland
New Arlington Hotel "
Tremont Hotel "
Yates House "
Commercial Hotel ($2.00 up) Leesburg
Folsom House ($1.50) "
Glyndon Hotel ($1.50) "
Magnolia House ($2.00) "
Brown House ($1.00) Live Oak
Hotel Ethel ($2.00) "
Magnolia House ($1.25) "
Ohio House ($1.50) "
Swannee Hotel ($2.50) "
Dennis J H Lloyd
Fla East Coast Hotel Co Long Key
MERCHANTS HOTEL ($2.50 up)
(See page 282) Madison
Stroud House ($1.50) "
Seavey O D Magnolia Springs
Judd Daniel E Maitland
Ringo H L ($2.50) Manatee
Devore E J Mrs Marathon
Chipola Hotel ($2.00) Marianna
Hotel Solomon ($2.00) "
Shipley C A Mary Esther
FELTON HOUSE ($2.00)
(See page 288) Mayo
Johnson House "
Bellvue House Melbourne
Carleton House "
Huffman C P Melrose
Riverview Hotel Merritt
Arcade The Miami
Bay View Hotel "
Boyd Cottage "
Commercial Hotel "
Ft Dallas Hotel "
Graylynn The "
Green Tree Inn "
Hotel Biscayne "
Hotel Halcyon "
Hotel Miami "
Hotel Plaza "
Minneapolis The "
Minnesota The "
New Everglades Hotel "
Royal Palm Hotel "
San Carlos Hotel The "
Carolina House Micanopy
McCaskill Mrs Moffitt
Hotel St Elmo ($2.50) Monticello
Mills House "
Davis House Montbrook
Piney Woods Inn Morriston
Bruce B M Mount Dora
Butts J E Mrs "
Lakeside Inn "

Densler M A Newberry
Alba Court ($2.50 up) New Smyrna
Cedar House ($1.00) "
Hotel Turnbull ($2.00) "
Ocean House ($3.00 up) "
Palmetto House ($1.25) "
Moats J J Noma
Sweat A W "
Allred Hotel ($1.50) Ocala
Gates House ($1.00) "
Kaiser Hotel ($1.50) "
Metropole Hotel ($2.00) "
MONTEZUMA HOTEL ($2.00) "
Ocala House ($2.50) "
Wisteria The ($1.00) "
Masters J M Okahumpka
Orange City Hotel Orange City
Trues The "
Lawrence House Orlando
St Charles Hotel "
SAN JUAN HOTEL "
Statesboro House "
Tremont Hotel "
Windsor Hotel "
Hotel Ormond Ormond
Mildred Villa "
Rose Villa ($2.00) "
Bosarve The Ormond Beach
Bretton Inn "
Ocean View Hotel Pablo Beach
Zapf George "
Howell The (European 50c up) Palatka
Kupperbusch Hotel (European 50c up) "
New Arlington Hotel ($2.00) "
Saratoga Hotel ($2.50) "
Kimbal Hotel "
Breakers The Palm Beach
Hibiscus Hotel ($2.50 up) "
HOTEL SEMINOLE ($1.00 up)
(See page 489) "
Palm Beach Hotel "
OAKS THE ($2.25) Palmetto
Parrish House ($2.00) "
Knapp Frank Panacea
Alabama House Panama City
Gulf View Inn " "
Hogoboom J B " "
Park Hotel " "
Bay Hotel The Pensacola
Briggs House " "
Gulf Beach Inn " "
HOTEL MANHATTAN (European $1.00 up) (See page 337) " "
Hotel Vernon " "
Lewis House " "
Merchants' Hotel " "

JETTON LUMBER CO.

SASH, DOOR and BLIND FACTORY, PLANING MILL, LUMBER, PINE and CYPRESS.

POLK AND CENTRAL AVE. TAMPA, FLA. TELS. 857 and 844

BAKER'S NOTICE Call and see for yourself. We have all kinds of Spices Flavoring Extracts
Pie Fillers, Jellies, Slab Chocolate, Cocoa and Cocoanut
Phone 3942 CANNON BROS. EXTRACT CO., No. 6 Viaduct, Jacksonville, Fla.

HOTELS—Cont'd

Old Mill Inn Pensacola
Park Hotel "
St Charles Hotel "
San Carlos Hotel "
Santa Rosa Hotel "
Victor House "
Hotel Oakland ($2.00) Perry
Peacock Hotel "
Travelers Hotel ($1.00) "
City Hotel Plant City
*Linton B F "
Roseland Hotel "
Ellison J R Ponce Park
Pacetti Hotel "
Hardyman House Port Orange
Illinois House "
Port Orange House "
Alderman House Punta Gorda
DADE HOTEL ($2.00) (See page 364) "
Goldstein Frederica Mrs "
Punta Gorda Hotel "
Travelers Hotel "
Burney House ($2.00) Quincy
Dupree J C Reddick
Chafin M B River Junction
Hotel Indian River Rockledge
New Rockledge "
Plaza The "
Hotel Grant Rodman
O'Neil J M Russell
Granger C B Rosewood
Hawkins S Mrs Safety Harbor
Whiteledge J B "
Buena Vista Hotel St Andrew
Oaks Hotel "
Bennett House St Augustine
Buckingham Hotel "
Campbell Hotel "
Central Hotel "
City Gates House "
Cozy Inn "
Craddock House "
Dunham House "
Estes House "
Florida House "
Granada Hotel "
Hotel Alcazar "
Hotel Chautauqua "
Hotel Clairmont "
Hotel Magnolia "
Hotel Marion "
Hotel Ponce de Leon "
Hotel St George "
Kenwood The "
Lynn's Hotel "
Monson House "
New Arlington Hotel The St Augustine
Ocean View Hotel "
Palmetto House "
Plaza Hotel The "
Sevilla Cottage "
Spear Mansion "
Allen House ($2.00) St Petersburg
Almon House ($1.50) "
Ansonia The "
Central Hotel ($2.00 up) "
DETROIT HOTEL ($2.50 to 4.00) "
Hollenbeck S D "
Hotel Bonair "
Hotel Chautauqua ($2.00) "
Huntington Hotel ($2.50 up) "
Manhattan Hotel "
Paxton House ($2.00) "
Queen Ann Hotel ($2.00) "
Florida House San Antonio
Bye-Lo Hotel Sanford
Pico Hotel "
Robbins Nest "
Sanford House "
BELLE HAVEN INN ($3.00 up) (See page 403) Sarasota
Central Hotel ($2.00) "
Sarasota House ($2.00) "
Dixie Lodge Seabreeze
Glenwood The "
Hotel Clarendon ($5.00 up) "
Princess Issena ($3.00 up) "
Seminole The ($2.50) "
Hotel Seville Seville
Ferral J D Sneads
Revell S M Sopchoppy
Pleasant Hills House South Lake Weir
Commercial Hotel ($2.00) Starke
Starke House $1.50) "
Stephenson C Mrs Stuart
Capital City Hotel Tallahassee
Capital Inn ($1.00) "
LEON HOTEL ($2.50 up) (See page 412) "
ALLEN THE (See page 433) Tampa
Almeria Hotel ($2.00) "
Commercial Hotel "
Cosmopolitan Hotel "
De Sota Hotel "
El Pasaje Hotel and Restaurant "
Excel Hotel The "
HILLSBORO HOTEL "
Hotel Marlborough "
Hotel Vincent "
La Cassa Blancha Hotel "
LeRoy Hotel "
Magnolia The "
Marlborough Hotel "

McGRAW BROS. CO.
Bicycles and Automobile Supplies
Florida and South Georgia Distributors for THOR and HARLEY-DAVIDSON MOTORCYCLES
423-427 MAIN, COR. CHURCH
JACKSONVILLE, FLA. PHONE 2434

PALMER
THE ENGINE WITH A PULL. SEE PAGE 5
PALMER MOTOR SALES CO.
28 SOUTH MAIN ST., JACKSONVILLE, FLA.

NEW COMMERCIAL HOTEL (See page 456) Tampa
New Northern The "
Oglethorpe Hotel "
Olympia Hotel "
Palmetto Hotel "
St Charles Hotel "
Sans Souci Hotel "
Tampa Bay Hotel "
Virginia The "
Ferns Hotel The ($2.50) Tarpon Spring
Homeworth Inn ($2.00) "
Osceola Hotel Tavares
Hazen E E Mrs Thonotosassa
Alpine Cottage ($2.00) Titusville
HOTEL DIXIE (Europeon $1.00 up American $2.50 up) (See page 476) "
Hotel Sterling-Palmhurst ($2.00) "
Myers Cottage ($2.00) "
Roller J J Trilby
Trilby House "
Rice R F Umatilla
Brook J E Vernon
Hinson H "
Strickland House ($1.50) Waldo
Glover Josephine Warrington
Wheat E Mrs "
Bowman The Wauchula
Cottage Home "
Lambert W H "
PEACE RIVER HOTEL ($2.50) (See page 483) "
Wauchula House ($1.00) "
Welaka Hotel Welaka
Hutchinson P N West Bay
Exley J W West Ft Meade
Ideal Hotel "
Jones A B "
Lobo Mrs Wm "
Reif Mrs J C "
SOUTHERN HOTEL ($2.00) "
Briggs The ($2.50) West Palm Beach
Earman House ($2.00) "
Gables The ($2.00) "
Holland The ($2.00 and $2.50) "
Hotel Jefferson "
Hotel Palms The ($2.50 up) "
HOTEL SEMINOLE ($1.00 up) (See page 489) "
Keystone The ($2.00) "
Minaret Cottage ($2.00) "
EAGLE HOUSE (See page 491) "
Tiffany Hotel ($2.00) "
Waldo House ($2.00) Waldo
Edgewood The ($2.50) White Springs
High House ($1.00) "
Horn House ($2.00) White Springs
Hotel Seminole ($2.00) "
Kendrick House ($1.00) "
Oaks The ($2.00) "
Paxton House ($2.00) "
Colormades The Wildwood
Kilgore House "
Snow House "
Savoy Hotel Williston
Williston Hotel "
Hayes J E Mrs Winter Garden
Florence Villa Winter Haven
Lake View "
Walola "
Bachelor House Winter Park
Ingram Cottage "
Seminole Inn ($3.00) "
Colony House Zepherhills
Northern Hotel "
Zepherhill Inn "

*HOUSE BOATS

MERRILL-STEVENS CO (See left bottom lines and page 169) Jacksonville

HOUSE FURNISHINGS

Baltimore Supply Co Jacksonville
CHADWICK B H FURNITURE CO (See page 176) "
Cunningham J A "
Hay R L Co The "
Jacksonville Furniture Co "
KNIGHT CROCKERY AND FURNITURE CO (See page 176) "
Rogero R V "
Betancourt Benito Key West
Johnson W A & Bro "
Whalton J C "
Hurst J A & Co St Petersburg
Baltimore Supply Co Tampa
Wyatt-Tarr Co "

HOUSE MOVERS

Armout & Hopkins Jacksonville
Burnett G B St Petersburg
Charles J W "
Bongart Wm A Tampa
Brengle Samuel F "

*HYDRAULIC ENGINEERS

DOUGHERTY & PAGE (See front cover and page 174) Jacksonville

A. J. CESERY COMPANY
Plain and Ornamental Cement Work, Cement Blocks, Cement Tile Sidewalks, Cement Coping, Steps, Columns, Etc.
ESTIMATES FURNISHED.
PHONE 1250
Office and Factory, Foot East Bay St., Jacksonville, Florida

HUTCHINSON AUDIT CO. 511-512 Dyal-Upchurch Bldg. Jacksonville, Fla.
(See Adv. in Classified Auditors and Accountants)

A. J. CESERY COMPANY
PLASTER WORK IN ALL ITS BRANCHES, Wainscoting, Fireplace, Art and Ceramic, Mosaic, Plain and Vitrified Tile Work.
PHONE 1250
Office and Factory, Foot East Bay St., Jacksonville, Florida.

ICE CREAM MANUFACTURERS

Florida Ice Cream & Dairy Co — Jacksonville
Haft-Allen & Co — "
Till Co The — "
Pinder Samuel — Key West
Arcade Ice Cream Parlor — Miami
Chiver, Wolfe & Farmer — Pensacola
Johnson E — "
Kandy Kitchen Ko — "
Pensacola Ice Cream Co — "
Benfield J W — St Petersburg
Comfort J Edmunds — Tampa
Holliday C O — Zephyrhills

***ICE MAKING MACHINERY**

SOUTHERN FIXTURE & SUPPLY CO (See right top lines and page 159) — Jacksonville

ICE MNFRS AND DEALERS

Alachua Ice Co — Alachua
Apalachicola Ice Co — Apalachicola
Arcadia Electric Light, Ice and Telephone Co — Arcadia
Crystal Ice Co — Bartow
Brooksville Ice & Cold Storage Co — Brooksville
Carrabelle Ice Co — Carrabelle
Nowlin A E — Chipley
Clearwater Ice Factory — Clearwater
Clermont Ice Co — Clermont
Cocoa Ice Co — Cocoa
Crescent City Ice Co — Crescent City
Crystal River Ice Co — Crystal River
Dade City Ice, Light & Power Co — Dade City
Daytona Ice Co — Daytona
Electric Lighting & Lily Water Ice & Bath Plant — "
Inge R S — De Funiak Springs
DeLand Electric Light, Power & Ice Co — De Land
Dunnellon Ice Storage & Machine Co — Dunnellon
Eau Gallie Ice Plant — Eau Gallie
Eustis Ice & Refrigerating Co — Eustis
Fernandina Ice Works — Fernandina
Seminole Power & Ice Co — Ft Myers
Hastings' Cold Storage Co — Hastings
High Springs Ice & Manufacturing Co — High Springs
Inverness Power Co — Inverness
Atlantic Ice & Coal Corp — Jacksonville
Haney & Register — "
Jacksonville Ice Co — "
Springfield Ice Works — "
Jensen Ice Co — Jensen
Consumers Ice & Cold Storage Co — Key West
CURRY'S WM SONS CO (See page 249) — "
Key West Ice Co — "
Winn Ice Factory — Kissimmee
Goodno E E — Labelle
Lake City Ice Co — Lake City
Lakeland Ice & Refrigerating Co — Lakeland
Leesburg Ice Co — Leesburg
Mayo Electric & Water Co — Mayo
Miami Ice and Cold Storage Co — Miami
Monticello Ice Co — Monticello
Dudley E H — Mullberry
McDowell Ice Co — Newberry
Webber F M — Oak
Ocala Ice and Packing Co — Ocala
Orlando Water & Light Co — Orlando
Palatka Ice Factory — Palatka
Panama Ice Co — Panama City
Garfield W S & Co — Pensacola
Moore Ice Co — "
Stratton Ice Works — "
Perry Electric Co — Perry
Plant City Ice & Power Co — Plant City
Punta Gorda Ice & Power Co — Punta Gorda
St Augustine Ice Works — St Augustine
Crystal Ice Works — St Petersburg
Crystal Ice Works — Sanford
Sanford Ice & Water Co — "
Sarasota Ice & Power Co — Sarasota
Wall Bros — Starke
Middle Florida Ice Co — Tallahassee
Tampa Ice Co — Tampa
Tampa Ice Delivering Co — "
West Tampa Ice Co — "
YBOR CITY ICE WORKS (See right bottom lines and page 420) — "
Polar Ice Works — Tarpon Springs
Titusville Ice Co — Titusville
Wauchula Mfg Co — Wauchula
Welaka Ice Plant — Welaka
Southern Ice Works — West Ft Meade
Wildwood Ice Works — Wildwood
Boyd Bros — Winter Haven

***IMPROVED LANDS**

GORE & MOOLEY (See page 54) — Arcadia
BAYER FERDINAND (See page 129) — Gainesville
ADAMS A J (See page 283) — Manatee
KRAMER H A (See page 316) — Ocala

THE SECURITY LIFE & ANNUITY COMPANY
of GREENSBORO, N. C.

THE OLDEST SOUTHERN OLD LINE LEGAL RESERVE MUTUAL COMPANY
D. C. KETCHUM, Gen. Agt. for Florida
707-709 BISBEE BLDG. JACKSONVILLE, FLA.

AVERY REAL ESTATE CO — St Petersburg

IMPROVEMENT COMPANIES

White City Improvement Co — White City

INFORMATION BUREAUS

Foster & Reynolds — Jacksonville

*INSURANCE AGENTS—ACCIDENT

BARNES EUGENE L (See page 376) — St Augustine

*INSURANCE AGENTS—CASUALTY

PORTER N I & CO — Dade City
Crawford L A — Jacksonville

INSURANCE AGENTS—FIRE

Roberts W T — Alachua
APALACHICOLA CORPORATION (See page 51) — Apalachicola
GORE & MORLEY (See page 54) — Arcadia
Simmons S J — "
Wright G H — Bartow
Brandon Leroy — Clearwater
Eldridge J J — "
PORTER W I & CO — Dade City
DeLAND REALTY CO (See page 101) — De Land
VOYLE & SON — Gainesville
Aird & Wiggs — Jacksonville
Dancy M H — "
Hare H C & Co — "
Haynes Lawrence — "
Jackson R D — "
McCarroll F A — "
Mattair & Wilson — "
Norton J H & Co — "
Race & Paul — "
Searing & Elmore — "
Shaylor & Tucker — "
Simmons H H Realty Co — "
Taylor S C — "
Tucker C W — "
Fairbanks H — Jensen
Meek R O — Kissimmee
Mobley & Palmer — Lake City
Lees Ida W — Leesburg
Guyton Moses jr — Marianna
Morse F S — Miami
Davis D W — Ocalo
Curtis & Oneal — Orlando
LEAKE H B (See page 323) — "
Way S Y — "
Woodehoff H B — Plant City
Wilson & Love — Quincy
BARNES EUGENE L (See page 376) — St Augustine
Tolar H E — Sanford
McDaniel R P — Sarasota
Chapline J B jr — "
Peek C L — Starke
Mickler R H — Tallahassee
Carruth Melville W — Tampa
Griffin, Park & Co — "
Harllee & Varn — "
Hendry & Knight Co — "
Hensley Norris W & Co — "
Hobbs & Crane — "
Lightfoot Street — "
Macfarlane Geo R — "
Monrose E W — "
Tatum-Lowry Co — "
Cordery E A — West Ft Meade
CURRIE INVESTMENT & TITLE GUARANTY CO (See page 486) — West Palm Beach

INSURANCE AGENTS—GENERAL

Beauchamp F — Alliance
GORE & MORLEY (See page 54) — Arcadia
King E H — "
Stephens W H — Archer
Keene J H — Bartow
Stanley & Stanley — "
Wright G H — "
Crakhuff L D — Bonifay
Minor W R — Bowling Green
Johnson R H — Bradentown
WYMAN & GREEN — "
Price C M — Brooksville
Hamilton Thomas H — Bunnell
Eldridge J J — Clearwater
Sheridan T J — "
Lebree M A — Crescent City
PORTER W I & CO — Dade City
Bingham & Thompson — Daytona
WILSON H G & CO (See page 96) — Daytona Beach
Parish W A — Dania
McLean Jas A — DeFuniak Springs
Murray Bros — "
Murray Chas Jr — "
Wall J C & Son — "
Hayward E H — De Land
Wright S B Ins Agency — "
Bishop W H — Eustis
Smith C T — "
Baltzell Geo L — Fernandina
Hillyer F C — "
*Stays J H — "
Battey W C — Ft Myers
Dittmar A C — Ft Pierce

The Florida Brewing Co. Owners of TAMPA WHOLESALE LIQUOR AND WINE CO.
BREWERS of HIGH GRADE BOTTLE and DRAUGHT BEER and Wholesale Dealers in DOMESTIC and IMPORTED WINE, CORDIALS and ALL POPULAR BRANDS of WHISKEY. Correspondence Solicited. TAMPA, FLA.

EDWARD M. GIBBON
401 Atlantic Nat'l Bank Bldg.
JACKSONVILLE, FLA.

CIVIL AND CONSULTING ENGINEE
Furnish Plans, Specifications and Supervi
the Construction of Sewerage and Water Wor

INSURANCE AGTS—GENL—Cont'd

Stanley A D — Freport
BAYER FERDINAND (See page 129) — Gainesville
Cushman A M — "
Jones A R — "
Jordan & Co — "
Lartigue R E — "
Morris G P — "
Voyle E E & Son — "
Davis J A — Graceville
Carter E — Green Cove Springs
Green J F Mrs — "
Wiggins Stephen — "
Sealy J W — Hastings
Walter G W — "
Bostick H Lee — Havana
Havana Insurance Agency — "
Hammond & Moore — Hawthorn
Neel J D — High Springs
Taylor G T — "
Laing J E — Hinson
Gillett G E — Interlachen
Singleton G I — Inverness
Alsop & McGraw — Jacksonville
Bachmann Fred — "
Barrs & Gaillard — "
Bours R W — "
Buckman Courtland — "
Burbridge Wm — "
Buckman & McCuen — "
*Cade F C — "
Cay & McCall — "
Dozier-Hodgson Co — "
Frank Philip — "
Green L H & Co — "
Groover & Guerrini — "
Hardacre, Elmore & Co — "
James & Paxon — "
Jordan & Norton — "
Kinne Chas W — "
L'Engle Claude — "
Lowe-Harris Co — "
Macduff & Stevens — "
*Marshall & Co — "
Mattair & Wilson — "
Oberdorfer M N — "
Palmer & Palmer — "
Rosborough R R — "
Sheffield S D — "
Smith & Stockbridge — "
Stockton W M & Co — "
Stockton & Butts — "
*Tillman R D — "
Walter Philip & Son — "
Williams J F — "
Yaeger C R & Co — "
Small Braxton — Jasper
Smith O B — Jasp
Hart B R — Key We
Ketchum C H — "
Porter-Allen Co The — "
Waddell E A — "
Meek R Q — Kissimm
Brown & Owens — Lake Cit
Futch E S — "
Palmer G O — "
Drane H J Hon — Lakelan
McMullen M A — Larg
Lees Ida W Miss — Leesbur
McLaughlin C O — "
Braswell & Williams — Live Oa
Helvenston B W — "
Suwannee Insurance Agency — "
Williams & Garden — "
Turner E W — Macclenn
Livingston & Murrow — Madiso
Parramore P J — "
Burton-Harris Co — Mariann
Daffin-Milton Ins Agcy — "
FLORIDA LAND TITLE & TRUST CO — "
Milton W H Hon — "
Goode Richard W — Mellbourn
Bolles Geo C — Miam
Dorn Jos K — "
Shine R A — "
Walton W E C — "
Santa Rosa Abstract Company — Milto
Carroll C T — Monticell
Clark Thos L Hon — "
Evans W E — "
Hamrick & Nobles — "
Lewis A P — Mount Dor
Davis D W — Ocal
King W M — "
LIVINGSTON J H Jr — "
Scott G S — "
True J L — Orange Cit
Curtis & O'Neil — Orland
Holbrook J B — "
Leake H B — "
Lord Charles — "
McEwen C S — "
Bailey G Loper Co — Palatk
Bicks & Wells — "
Merrill T B — "
Tucker H Finley & Bro — "
Rowlett W M — Palmett
Chandlee C M — Panama City
Gulf View Land Co — "
Anderson & Door — Pensacol
Brooks Leslie E Co (Inc) — "
Brown L S & Co — "
Daniell Agency — "

The CARMICHAEL & SON CO.
PRICE LIST ON PAGES 7 AND 8
Long Distance Phone 37 OCALA, FLA. P. O. Box 609

WINES, LIQUORS AND CIGARS

Fisher Insurance Agency (Inc) Pensacola
Hooton & Watson "
Knowles Bros "
McClure C N & Co "
Maxwell J E "
Owen-Clark Insurance Agency "
Pensacola Insurance Agency "
Reager W T "
Thornton H H Co The "
Moody T E Jr Plant City
Howes W C Fort Orange
Williams & Roe Punta Gorda
Gardner J W Quincy
Wilson W W "
Anderson E L St Augustine
BARNES EUGENE L (See page 376) "
FLOYD JOHN B (See page 378) "
Hopkins C F & Son "
Jones J W "
Kettle & Murphy "
Matthews F B "
Pacetti & Snow "
Ralls B F St Cloud
Dickins H E St Petersburg
Durant Charles "
Harrison Bros "
Chase & Co Sanford
Connelly A P "
Williams W D "
Chapline J B Jr Sarasota
BURGMAN C F Seabreeze
Davis J R Starke
Richard H C "
De Milly W A Tallahassee
Mickler R H "
Perkins J E "
HORT & HEALY (See page 413) "
Adair Silas W Tampa
Barruth M W "
Davis George B "
Green E S & Co "
HENDRY & KNIGHT CO "
Hobbs & Crane "
Hurt Geo N & Co "
Howry & Prince "
Macfarlane G R "
Malpasse T I "
Monrose E W "
Osborne Wm H & Co "
Spafford-McKay & Co "
Tallings O P "
Weinfeld Realty Co "
Yoblit G E Tarpon Springs
WALTER J S & CO (See page 474) "
Williams R J "

Stuart O A Titusville
Carlton Chas J Wauchula
McEwen J C "
Pichard Eugene H Welborn
CURRIE INVESTMENT & TITLE GUARANTY CO (See page 486) West Palm Beach
Maxfield B A "
Metcalf G I "
Phillips Shelton Williston
Hastings E S Winter Haven
Smith W E "

*INSURANCE AGENTS—HEALTH
Hampton John W & Co Tampa

INSURANCE AGENTS—LIFE
GORE & MORLEY (See page 54) Arcadia
Goode T A Bartow
Calloway F B Chipley
PORTER W I & CO Dade City
Walters R P De Land
Acosta T Jacksonville
Cole J S Jr "
Cooper E D "
*Johnson J M "
KETCHUM D C (See right top lines and page 167) "
Leon D A "
Lockhart J C "
Parsons G F "
Robertson L W "
Shellman A L "
Shepherd G E "
Trepper Henry "
Wellslager O M "
Williams B S "
Shine R A Miami
Welsh J H "
Knox J A Orlando
Wilcox P C Palatka
Bogan L E Pensacola
Gray C W "
McDavid-Hyer Co "
BARNES EUGENE L (See page 376) St Augustine
Myers C G Tallahassee
Ellis R A Tampa
Malpasse T I "
Murphy James "

*INSURANCE AGENTS—TORNADO
PORTER W I & CO Dade City

INSURANCE ASSOCIATIONS
South-Eastern Underwriters Assn Jacksonville

A. J. CESERY COMPANY
Reinforced Concrete Construction. Compo-Stone, Ornamental Plaster Work, Ceramic Tile Work.
PHONE 1250
Office and Factory, Foot East Bay St., Jacksonville, Florida

Polk's Dental REGISTER AND DIRECTORY of the United States and Canada.
Contains an up-to-date list of all Dentists. For Prospectus, address **R. L. Polk & Co.** DETROIT, MICH.

A. J. CESERY COMPANY
Plaster Capitals for Exterior and Interior Use, Plain and Ornamental Plaster Work, Ceramic Tile, Artificial Marble, Etc.
PHONE 1250
Office and Factory, Foot East Bay St., Jacksonville, Florida

INSURANCE BROKERS

Oberhorfer Albert Jacksonville
Zacharias Herbert "

INSURANCE COMPANIES—ACCIDENT

*Afro-American Industrial and Benefit Assn Jacksonville
Peninsular Casualty Co Pensacola

INSURANCE COMPANIES—BENEFIT

*Royal Benefit Society Jacksonville

INSURANCE COMPANIES—CASUALTY

Continental Casualty Co Jacksonville
Fidelity & Casualty Co of N Y "
Maryland Casualty Co "
Peninsular Casualty Co "
Continental Casualty Co Pensacola
Home Protective Assn "
Peninsular Insurance Co of Jacksonville St Augustine
Continental Casualty Co Tampa

INSURANCE COMPANIES—FIRE

Aetna Ins Co Jacksonville

INSURANCE COMPANIES—FRATERNAL

Colonial Relief Assn Jacksonville
*Modern Protective Assn "
*New York Woodman's Assn of Fla "
*United Order of Brotherhood Pensacola

INSURANCE COMPANIES—INDUSTRIAL

*Afro-American Industrial Ins Co Jacksonville
*Union Mutual Aid Assn "
Southern Mutual Aid Assn Lakeland
Southern Mutual Aid Assn Orlando
*Afro-American Ind and Benefit Association Pensacola
Southern Mutual Aid Assn "
*Unon Mutual Aid Assn "
Southern Mutual Aid Assn of Pensacola St Augustine
Southern Mutual Aid Assn Sanford

INSURANCE COMPANIES—LIFE

Colonial Relief Assn Jacksonville
Empire Life Ins Co "
Equitable Life Assurance Society "
Fidelity Mutual Life Ins Co Jacksonville
FLORIDA LIFE INSURANCE CO (See left top lines and page 165) "
Home Life Ins Co of N Y "
Ind Life & Health Ins Co "
Metropolitan Life Ins Co of N Y "
Mutual Benefit Life Ins Co of Newark, N J "
Mutual Life Ins Co of N Y "
NEW YORK LIFE INSURANCE CO "
Our Home Life Insurance Co "
Penn Mutual Life Ins Co "
Prudential Insurance Co "
Reliance Life Ins Co of Pittsburg, Pa "
SECURITY LIFE & ANNUITY CO THE OF GREENSBORO, N C (See right top lines and page 167) "
South Atlantic Life Ins Co "
Southern Mut Aid Assn "
Southern States Life Ins Co "
State Mutual Life Ins Co of Rome, Ga "
Union Central Life Ins Co "
*Union League Assn "
American Life Ins Co Pensacola
German Life Ins Co "
Industrial Life & Health Ins Co "
Metropolitan Life Ins Co "
Mutual Life Ins Co of N Y "
New York Life Ins Co "
Prudential Ins Co of Am "
Union Central Life Ins Co "
Florida Life Ins Co Tampa
Industrial Life and Health Ins Co "
Metropolitan Life Ins Co "
New York Life Insurance Co "
Southern Mut Aid Assn "
Southern States Life Ins Co "
Union Central Life Ins Co "

INSURANCE COMPANIES—SICK BENEFIT

Mutual Benefit Assn Jacksonville

INVESTMENTS

BAYER FERDINAND (See page 129) Gainesville
Alsop & McGraw Jacksonville
Arpee Realty Co "
Atlantic Coast Fiscal Co "
BAGWELL & GAMBLE (See back cover) "
Brobston & Co "

3 DAYS TREATMENT AT THE NEAL INSTITUTE CURES THE DRINK HABIT
1016 E. DUVAL STREET JACKSONVILLE

Brown C A Jr Jacksonville
Brown Realty Co "
Crawford L A "
Dyal-Upchurch Inv Co "
Edmondson J W "
Fendig Albert & Co "
Hardacre, Elmore & Co "
Hedrick Investment Co "
Henry Geo & Co "
Holmes W P & Co "
Jacksonville Development Co "
KENNEDY E L (See front cover and page 174) "
Kinne C W "
Pope & North "
Prewitte Julian "
Rosser W E & Co "
Searing & Elmore "
Southland Inv Co "
Ucita Investment Co "
Tropical Building & Investment Co Key West
PENSACOLA INVESTMENT CO (See page 337) Pensacola
FLORIDA BUILDING & LOAN ASSN (See page 378) St Augustine
St Petersburg Investment Co St Petersburg
CITIZENS BROKERAGE CO (See page 403) Sarasota
GODING & MANNING (See page 403) "
Bigger & Co Tampa
Carney Investment Co The "
Florida Investment & Security Co "
Gillett M E & Son "
Guarantee Trust & Banking Co "
Mutual Realty & Investment Co "
Petteway Investment Co "
WEEKS & WILDER CO THE (See page 421) "
CURRIE INVESTMENT & TITLE GUARANTY CO (See page 486) West Palm Beach

*IRON FENCES

Stewart Iron Works Miami
TAMPA MONUMENTAL WORKS (See page 421) Tampa

*IRON FENCING

TAMPA MONUMENTAL WORKS (See page 421) Tampa

*IRON FOUNDERS

TAMPA FOUNDRY & MACHINE CO (See page 420 Tampa

*IRON, SLATE AND TIN ROOFING

*COX N A (See page 341) Pensacola

IRON WORKS

Southern Bridge Co Jacksonville

*IRRIGATING SUPPLIES

CAMPBELL J P (See back cover and page 178) Jacksonville
FERNALD GEO H CO THE (See page 397) Sanford

*IRRIGATION MACHINERY

HILLSBOROUGH HARDWARE CO (See right bottom lines) Tampa

*IRRIGATION PLANTS

CAMPBELL J P (See back cover and page 178) Jacksonville
HILLSBOROUGH HARDWARE CO (See right bottom lines) Tampa

*IRRIGATION AND DRAINAGE

FERNALD GEO H CO THE (See page 397) Sanford

*ISLAND LANDS

CITIZENS BROKERAGE CO (See page 403) Sarosota
GODING & MANNING (See page 403) "

JAPANESE GOODS

Ooimma Thomas Daytona
Hashimoto Isao Tampa

JELLY MANUFACTURERS

Laesch W & Co Larkins
Veronee E B St Augustine

JEWELERS—MNFG

Silber John Jacksonville

JEWELERS—RETAIL

(See also Watches, Clocks and Jewelry)

Russell W P Alachua
Hoppe A H Apalachicola
Alams S F Arcadia
Iverson H A "
Morqus Fordmon "
Reaves W J Astatula
Hall E L Avon Park

E. Z. JONES CO. CUT OVER LANDS TIMBER LANDS
If in the market to buy would like to furnish references
Atlantic National Bank Bldg., Jacksonville, Fla.

ELLIS, CURTIS & KOOKER CIVIL ENGINEERS AND SURVEYORS
RAILROAD WORK A SPECIALTY
JACKSONVILLE, FLA.
PHONE 948.
ROOMS 210, 211 & 212 REALTY BLDG.

JEWELERS—RETAIL—Cont'd

Brown W N Bartow
Burgeson N A "
Stubbs Mrs J B "
Riles W L Bradentown
Hurlebaus E F "
Graham Amelia Bronson
Hays J K Bushnell
Youngblood G W Century
Standerfer Eb Chipley
Tillis O M Clearwater
Lemmert August Cocoa
Forbes Charles Cromanton
Garner G C Dade City
Guleserian D M Daytona
Rowe L H & Co "
Wallace J L "
Gould C S Daltona Beach
Cochran L J De Funiak Springs
Boley H A De Land
Carson Henry "
Reeve, Howard & Co "
Ray E L Dunnellon
Volk Louis "
Church G R Eustis
De Lancy J M P "
Sparkman H C Fairfield
Grunwald Louis Fernandina
*Sellars R L "
Suhrer J G "
Dawsey J E Floral City
Stone W W Ft Myers
Lowry A B Ft Pierce
Coles C H & Son Gainesville
Jernigan L A & Son "
Smith L C "
Meadows W O Graceville
Bemis H E Green Cove Springs
Landers O F Havana
Trammell W S High Springs
Andrews C L Jacksonville
Close Frederick "
Cohen M I "
Cooke D A "
Cordero & Wallace "
Gem The "
GREENLEAF & CROSBY CO (See front stencil and page 3) "
Hess & Slager "
Hopkins W H & Co "
Jacobs V E Co "
Melchman Jacob "
RILES R J CO (See back cover and page 155) "
Segall Herman "
Shapiro Benj "
Singer Max "
Stephens A C Jacksonville
Stephens L I "
Wilkinson T H Jasper
Greaux L A Key West
Johnson Frank "
Kemp W J "
Villageliu Aurelio "
Weinberg P "
Redditt J H Kissimmee
Radford R T Lake City
Stevens H C Lakeland
Dick J P Leesburg
Radford J D Live Oak
Davis Robert Madison
Vann T C "
Cumbie J J Marianna
Whitman W E Mayo
Duff G T Mrs Merritt
Gurney L H "
Gallat Frank Miami
GREENLEAF & CROSBY CO (See front stencil and page 291) "
Maynard O W "
Whaler H T Co "
Payne R G Milton
Bishop A A Monticello
Frazier H Est Mulberry
White J G "
Day H B New Smyrna
Coutant E S Oak Hill
Burnett A E Ocala
Turner A H "
Weiche F G B "
Evans T H Orlando
Sherman W C "
Fry W S Palatka
Smith C J "
GREENLEAF & CROSBY CO (See front stencil and page 332) Palm Beach
Clement J E Pensacola
Davis J F "
Fried Ignatius "
Gahlenbeck W A "
Lindenstruth Peter "
Palace Jewelry Co "
Pyle E M Mrs "
Quick J T "
Southern Jewelry Co "
Zeigler L F "
Currie D C & Co Perry
Reed C R Plant City
Street J C "
Williamson S T Quincy
Friday A C Reddick
Berger Minnie St Augustine
Dodge J P "

ICE MAKING MACHINERY AND REFRIGERATING PLANTS

Specifications Furnished on Plants of any size. Experienced Men Employed to Install

SOUTHERN FIXTURE & SUPPLY CO., 33 W. FORSYTH ST., JACKSONVILLE, FLA.

Feckner St C — St Augustine
GREENLEAF & CROSBY CO
(See front edge and page 375) — "
Pacetti G J — "
Rolleston Jewelry Co — "
Haines G B — St Petersburg
Haskins Le Grand — "
Rogers A W — "
McLaurin Henry — Sanford
Miner U D — Starke
Ball W A — Stuart
Flatauer Max — Tallahassee
Nicholson P T — "
Sweeting H N — "
Adams H E — Tampa
Bromley R N & Son — "
Bruno Giuseppe — "
Florida Jewelry Co — "
Harter Jewelry Co — "
Hartline Jewelry Co — "
Kistenmacher Hans — "
Lewis S G — "
McEwen Alonzo — "
Masciello Luigi — "
Monteleoni Ignazio — "
Owen & Cotter — "
Pardo & Goyanes — "
Rouse D B — "
Rust-Beckwith — "
Shirah J H — "
Southern Loan & Jewelry Co — "
Turner R L — "
Constantinu Trefon — Tarpon Springs
Cameron John — Titusville
Mandaville G L — "
Johnson H V — Trilby
Frink W R — Umatilla
Burke H C — Wauchula
Gardner G L — West Ft Meade
Loyd J L — "
Walker E A — West Palm Beach
Alexander & Alexander — White Springs
Katz Adolph — "

*JOB PRINTERS

MILTON GAZETTE THE — Milton
SANTA ROSA STAR — "

JUNK

*Brown John — Jacksonville
Kaufman Metal Co — "
SABEL BROS (See adv) — "
Levy David — Pensacola
*Mitchell Elwood L — "
Kaufman Metal Co — Tampa
Tampa Iron & Metal Co — "

JUSTICES OF THE PEACE

Hansford C M — Alliance
Taylor F W — Altoona
Wilder J R — Anthony
Boyson Latines — Apalachicola
Lee J G — Aripeka
Sargent A W — Avon Park
Hopkins L L — Belleview
Bevill C — Bushnell
Nathan C T — Carrabelle
Charles L L — Caryville
Cole Frank — Chaseville
Kickling Thomas — "
Veal C R — Cottonplant
McLeod D T — Crawfordville
Fulgham H M — Cypress
Crego Frank — Delray
Perry J E — Dukes
Wynne Alex — East Lake
Yonger R C — Fairfield
Caraway E J — Fivay
Nelson G L — Floral City
Evans T J — Ft Myers
Landers O F — Havana
Hurst D Z — Holley
Branch A P — Hosford
Howell L D — Jacksonville
Willard E E — "
Grace C I — Kendrick
Gwynn Wm A — Key West
Vinson R W — Lady Lake
Thompson J P — Lakeland
Ivey T J — Leesburg
Healy W R — Longwood
Hall M F — Marion
Ewing J M — Mary Esther
Rhoda L M — Milton
Sheffield T J — Montbrook
Pedrick I S — Morriston
Turrner J P — New Smyrna

A. J. CESERY COMPANY

Office and Factory, Foot East Bay St., Jacksonville, Florida. PHONE 1250

Plain and Ornamental Cement Work, Cement Blocks, Cement Tile Sidewalks, Cement Coping, Steps, Columns Etc. ESTIMATES FURNISHED.

SABEL BROS.

508 W. Bay St. Telephone 301

JACKSONVILLE, FLORIDA

New and Relaying

RAILS

Buyers of

Scrap Iron, Metals, Hide, Wool and Furs

Pecan Groves Pay
$300.00 to $500.00 per acre, if planted with our trees.
Send for Illustrated Catalog fruits and nuts.

The Griffing Bros. Co.
Nurserymen Jacksonville, Fla.

A. J. CESERY COMPANY
PHONE 1250
Office and Factory, Foot East Bay St., Jacksonville, Florida
Plain and Vitrified Tile Work
Coating, Fireplace, Art and Ceramic, Mosaic,
PLASTER WORK IN ALL ITS BRANCHES, Wains-

JUSTICES OF THE PEACE—Cont'd

Williams W W	Noma
Hatch F W	Oak Hill
Speer Arthur	Oakland
Lyles J W	Ocala
Lumpkin R P	Orange Heights
Carpenter G M	Osteen
Hall N C	Panama City
Nickelsen R L	Pensacola
Karn L H	Port Orange
Taylor R T	Providence
Thompson J H	Quincy
McClaran S A	Reddick
Bailey Christian	Riley
Sessions V W	Safety Harbor
Sturrock John	St Andrew
Mackey C E	St Augustine
Sanborn Ira	Sanborn
Stringfellow L G	Sanford
Eubanks A M	Sopchoppy
Strickland W L	Tallahassee
Gibson L J	Tampa
Jackson C L	"
Sammons R H	Tarpon Springs
Abbott W C	Trilby
Tillis T B	Waldo
Cason D M	Wauchula
Minor T J	West Ft Meade
Chillingworth R J	West Palm Beach
Christensen H J	White City
Avriett Archibald	White Springs

*KEELEY INSTITUTES

KEELEY INSTITUTE THE (See page 172) Jacksonville

*KODAKS

GIBSON ARTHUR F (See page 175) Jacksonville

*KODAKS AND PHOTO MATERIAL

MERRIN J K & CO (See page 424) Tampa

*KODAKS AND SUPPLIES

DREW H & W B CO (See front cover and opp 192) Jacksonville

MERRIN J K & CO (See page 424) Tampa

*LABORATORY SUPPLIES

NELMAUR CO THE (See right top lines and adv in Physicians) Jacksonville

*LACE CURTAIN CLEANERS

PHILLIPS & BEYER (See page 161) Jacksonville

LADIES' FURNISHINGS

Blake B & Co	Chipley
Abeson Simon	Daytona
Jackson-Hoyt Co	Jacksonville
Jacobs Henry	"
Burdine & Quarterman	Miami
Akras & Katen	St Augustine
French Shop	"
Vanaman E F Crosby Mrs	"
Frank Etta	Tampa

LADIES' TAILORS

Exiner Morris St Augustine

LAND AGENTS

Frost A C	Dania
Janney E I	Janney
Wall J P	Putnam Hall

*LAND EXPERTS

DOUGHERTY & PAGE (See front cover and page 174) Jacksonville

GIBBON EDWARD M (See left top lines and page 174) "

LANDS

PASCO COUNTY ABSTRACT CO (See page 89) Dade City

St Johns River Land Co De Land

BAYER FERDINAND (See page 129) Gainesville

HIGDON R W (See page 142) High Springs

Alsop & McGraw	Jacksonville
Arpee Realty Co	"
Bolles & Jennings Artesian Farm Land Co	"
Brobston & Co	"
Consolidated Land Co	"
Fla East Coast Fruit Land Co	"
Florida Homeseekers Corpn	"
Florida Real Estate and Brokerage Co The	"
Fla State Drainage Land Co	"
Griffin G B Land Co	"
Henry George & Co	"
Ideal American Corpn	"
JONES E Z CO (See left top lines and page 165)	"
Kissimmee Valley Land Co	"
Okeechobee Fruit Land Co	"
Raley-Hamby Co	"
Sou Colonization Co	"
Sou States Land & Timber Co	"
Wade N G Land Co	"
Wisner Land Co	"

DENTISTS' and PHYSICIANS' SUPPLIES

The NELMAUR CO.

210 WEST FORSYTH STREET

BOTT SHIRLEY C (See page 249) Key West
BUDD H S (See page 272) Leesburg
ADAMS A J (See page 283) Manatee
Florida Fruit Lands Co Miani
Howe & Currier New Smyrna
KRAMER H A (See page 316) Ocala
ROBINSON W E & CO (See page 333) Palmetto
ESCAMBIA LAND & MANUFACTURING CO (See page 339) Pensacola
Pensacola Farm Lands Co "
PENSACOLA INVESTMENT CO (See page 337) "
HENDRY REALTY & ABSTRACT CO (See page 357) Perry
AVERY REAL ESTATE CO St Petersburg
GRAHAM W L (See page 389) "
ROWLAND E B (See page 389) "
CITIZENS BROKERAGE CO (See page 403) Sarasota
GODING & MANNING (See page 403) "
Bigger & Co Tampa
Carew Land Co "
Elliot & Youmans "
NORTH TAMPA HEIGHTS LAND & DEVELOPMENT CO "
WEEKS & WILDER CO THE (See page 421) "
WELLS LAND CO (See page 423) "
West Tampa Land & Improvement Co "
Ybor City Land and Improvement Co "
WALTER J S & CO (See page page 474) Tarpon Springs
Bragg W L West Palm Beach
CURRIE INVESTMENT & TITLE GUARANTY CO (See page 486) West Palm Beach
SHEEN'S REAL ESTATE AGENCY (See page 491) "

LANDSCAPE GARDENERS

Shultz Fred Hobe Sound

LATH AND SHINGLES

McCORMICK JOE M & CO (See page 112) Eustis
Lake Lumber Co (Inc) Jacksonville
McNAIR LUMBER CO (See bottom stencil) "
DUVAL B C (See page 339) Pensacola

*LAUNCH BUILDERS

ARROW BOAT CO THE (See right top lines and page 154) Jacksonville
HERRICK N R & CO (See page 112) Eustis

LAUNCH SUPPLIES

Sands Bros Palatka
GREENE C W CO (See page 425) Tampa

LAUNDRIES

Fun Joseph Apalachicola
Arcadia Steam Laundry Arcadia
Bartow Steam Laundry Co Bartow
Manatee River Laundry Bradentown
Hen Lee Clearwater
DAYTONA STEAM LAUNDRY (See page 93) Daytona
Fing Wah "
De Land Steam Laundry De Land
Soo Hoo Key Dunnellon
Eustis Sanitary Laundry Eustis
Wah Young Fernandina
American Steam Laundry Ft Pierce
Gainesville Laundry Gainesville
Lang Charles "
Bow Charles Jacksonville
Chu Frank "
Crystal Laundry "
Eagle Laundry Co "
*Gilmore S W "
Hilditch Steam Laundry "
*Home Laundries "
Hop Ling "
Hoskins W H "
Ineeda Laundry "
Johnson Charlie "
Ju Chong "
Lee Charlie "
Lee Jim "
Lee Tom "
Long Henry "
Lung Willis "
Mow Sing "
National Laundry "
New York Laundry "
Paine E S Laundry Co "
Quong Charlie "
Rico Laundry "
Sam Yick "
Sing Joe "
Sing Samuel "
Sing Wah "
Sing Wing "
Soon Kee "
Sun Lee "

IRRIGATION

PLANTS INSTALLED COMPLETE. ANY SIZE—ANYWHERE. TIME PAYMENTS TO SUIT.

HILLSBOROUGH HARDWARE CO.

1112-1114 FRANKLIN ST. TAMA, FLORIDA

FLORIDA LIFE INSURANCE CO.
JACKSONVILLE, FLA.

$100,000.00 Deposited with State Treasurer for Protection of Policy Holders

WE PAY CLAIMS AT SIGHT

LAUNDRIES—Cont'd

Tom Charles — Jacksonville
Wey Fing L — "
Wing Jim — "
Wo Samuel — "
Yick Sam — "
Casado Jose — Key West
Columbia Steam Laundry — "
Eureka Laundry Co — "
Fung Willie — "
Kee Jim — "
Key Sam — "
Lee Charley — "
Ling George — "
Lung Wing — "
Sing Quong — "
Wing Quong — "
Sing John — Lake City
Lakeland Steam Laundry — Lakeland
Swannee Steam Laundry — Live Oak
Wing Sing Charles — "
Hong C S — Marianna
Anson Charley — Miami
Biscayne Laundry Co — "
Cheong Joe — "
Haley Charley — "
Miami Steam Laundry — "
Lee Hong — Ocala
Ocala Steam Laundry — "
Mon Goy Joseph — Orlando
Orlando Steam Laundry — "
Pearl Gloss Laundry — "
Sanitary Steam Laundry — Palatka
Empire Laundry Co — Pensacola
Hope Lee — "
New Method Laundry — "
Quong Lee — "
Sam Kee — "
Sam Sing — "
Starr Laundry Co — "
Lau Charles — Perry
Plant City Steam Laundry — Plant City
Sam Moy Mine — Quincy
St Augustine Steam Laundry — St Augustine
St George Street Laundry — "
Suey J W — "
Ching Lee — St Petersburg
Home Laundry — "
St Petersburg Steam Laundry — "
Wing Lee — "
Hop Kee — Sanford
Sanford Hand Laundry — "
Alvarez J C — Starke
Sutherland Steam Laundry — Sutherland
Ton J L — Tallahassee
Anido Marino — Tampa
Fernandez Jose — "
Hale & Burns — Tampa
Harry & Wing — "
Herrera Juan — "
Howkee Henry — "
Lee Sam — "
Lee Wuh — "
Lee Yee — "
Nogueira Jose — "
On Lee — "
Prendes Constantino — "
Romeo Ramon — "
Tampa Steam Laundry — "
Troy Steam Laundry — "
White Star Laundry — "
Wing Harry — "
Wing Lee — "
Wing Sam — "
Wing Sing — "
Wollo Charles — Tarpon Springs
Wo Kee — West Palm Beach

***LAWN SWINGS**

MARSHALL JOHN & CO (See page 51) — Apalachicola

LAWYERS

(See also Attorneys-at-Law)

Smith T Y — Alachua
Jones J R — Anna Maria
Burdine R T — Apalachicola
Brown R E — Arcadia
Burton J W — "
Leitner & Leitner — "
Treadwell & Treadwell — "
Whitney F A — "
Brady J W — Bartow
Olliphant H K — "
Tucker Eppes jr — "
Wilson M A — "
WILSON & BOSWELL (See adv) — "
Wilson & Swearingen — "
Cox C M — Bonifay
GRACE H L — "
Collier J L — Bradentown
Curry C T — "
Jones J R — "
Searson Z A — "
SINGLETARY & REAVES — "
Stanford O T — "
Pinnell & Son — Bronson
Willis J R — "
Coogler F B — Brooksville
DAVANT & DAVANT — "
Hancock T F — "
Martin G C — "
STRINGER F L — "
Worley G A — Buena Vista

MERRILL-STEVENS CO.
JACKSONVILLE, FLORIDA

SHIP YARDS, DRY DOCKS, BOILER AND MACHINE SHOPS

WATERMAN CO.
135 W. BAY ST. Jacksonville
Mfrs. of Show Cases, Refrigerators, Store Fronts, Office, Store and Bank Fixtures, Opera Chairs, Etc.

S. G. WILSON C. A. BOSWELL

WILSON & BOSWELL

Attorneys at Law

Practice in All State and Federal Courts

STUART BLOCK BARTOW, FLORIDA

J. L. BILLINGSLEY

LAWYER

Everglades Land Titles a Specialty

MIAMI, FLORIDA

A. J. CESERY COMPANY
Office and Factory, 500 East Bay St., Jacksonville, Florida
PHONE 1250
Reinforced Concrete Construction, Compo-Stone, Ornamental Plaster Work, Ceramic Tile Work

WILLIAMS J A	Cedar Key
BUTLER W O	Chipley
Carmichael A D	"
Cook & McRae	"
JONES D J	"
Wells H H	"
Dayton & Dayton	Dade City
Green E F	"
Hendley J A	"
Johnson J D	"
STURKIE R B	"
Wilson E P	"
Fitzgerald & Otes	Daytona
Pope F W	"
Shaffner W M	"
Horn H A	Daytona Beach
Andrews C O	De Funiak Springs
Bludworth W T	"
CAMPBELL DANIEL & SON	"
FLOURNOY W W	"
GIllis D S	"
GIllis S K	"
Bennett U M	De Land
Landis & Fish	"
Stewart & Bly	"
Wright & Wright	"
GOBER W M	Dunnellon
Bishop H W	Eustis
Baker H J and H J jr	Fernandina
Calkins J E	Fernandina
Alderman F C	Ft Myers
Hendry L A	"
Jones R P	"
Register Donald	"
HEMMINGS F L	Ft Pierce
Parker O R	"
Penney A D	"
Browne Wm H	Fulton
Adkins J C	Gainesville
BAKER W E	"
BAYER FERDINAND (See page 129)	"
Broome W S	"
Carlisle J A	"
CARTER & LAYTON	"
Clark & Fielding	"
Cubberly Fred	"
Davis Horatio	"
Davis R E	"
ELLIS T B Jr	"
Haile Evans	"
Hampton & Hampton	"
Matherson Christopher	"
Rivers J M	"
Sanchez E C F	"
THRASHER B A	"
WILLIAMS J A	"
Adams J F	Graceville

POLK'S REAL ESTATE and FINANCIAL REGISTER
Is a Valuable Book of Reference in REAL ESTATE AND FINANCIAL CIRCLES.

A. J. CESERY COMPANY
Plaster Capitals for Exterior and Interior Use, Plain and Ornamental Plaster Work, Ceramic Tile, Artificial Marble, Etc.
Office and Factory, 600 East Bay St., Jacksonville, Florida PHONE 1250

LAWYERS—Cont'd

Bell A H Green Cove Springs
Geiger G E "
Frink R L High Springs
Young J M Inverness
Abbott C D Jacksonville
Adams T B "
Alexander G W "
Allen J E "
Anderson H L "
Archibald J W "
Archibald R B & W M "
Axtell & Rinehart "
Baker & Baker "
*Ballou J H "
Barrs & Browder "
Bisbee & Bedell "
Bostwick W M Jr "
*Bowman A L "
Brennan F D "
Brothers L F "
Brown P A "
Browne Wm H "
Bryan & Bryan "
Buckman H H "
Bunch J H "
BUTLER & COWAN (See page 176) "
Campbell D C "
Carson J M "
Cockrell & Cockrell "
Colcord R E "
Cone B F "
Cooper C P "
Cooper & Cooper "
Crawford J T G "
Dancy F L "
Daniel W A "
Daniel & Boggs "
*Dean James "
DOIG D H "
Fairweather James "
Farris I L "
Flemming & Flemming "
Fletcher & Dodge "
Foster S E "
Fox S W "
Gaskins P L "
Gibbons & Maxwell "
Gibbs G C "
Gornto D M "
Gray D T "
Guthrie R D "
Hale Eugene "
Hallowes Wm A jr "
Hamilton F P "
Hartridge A G "
Hartridge John E & Julian "
Hartridge & MacDonell Jacksonville
Harwick & Jennings "
*Hicks C H "
Holt F M "
Howell L D "
Jackson, Nixon & North "
Jennings Wm S "
Johnson & McIlvaine "
Jordan & Kaufman "
Judson C D "
Kay & Doggett "
King A H "
Knight R D jr "
*Lee J E "
L'Engle E J "
L'Engle F P "
L'Engle Porcher "
Lewis M W "
Logan A R "
McCaffrey W T "
Long M H "
McGary F B "
*McGill S D "
McNeill & Butler "
MacLellan G W "
Marks, Marks & Holt "
Mathews S M "
Noble Carl "
Noble F B "
Odom P H "
Peeler C B "
Peeler J M "
Pelot C E "
Pope F W "
Pope J H "
Powell G M "
*Purcell I L "
Ragland Reuben "
Ramsey M H "
Royall James "
St Clair-Abrams Alex "
Scarborough & Scarborough "
Shaylor S T "
Shields B B "
Smith A V S "
Smith Wm P "
Stillman R E "
Stripling J N "
Swearingen Van C "
*Thompson W H "
Tighe E J "
Toomer & Reynolds "
Vaughn Wm C "
Walker George U & Son "
Walzer B R "
Williams S F "
Young & Adams "
Zacharias I A "

THE ARROW BOAT CO.

L. CLARK, President

705 Atlantic Nat'l Band Building
Jacksonville, Fla.

Horne & Caldwell — Jasper
JOHNSON B B — "
Johnson D B — "
STEPHENS C A — "
DeStuben T J — Jensen
BROWNE J B — Key West
Harris J V — "
Harris L A — "
Harris W H — "
Knowles C L — "
Malone Wm H jr — "
Maloney N G — "
Patterson G Bowne — "
Phipps & Brooks — "
Reynolds G W — "
Roberts E P — "
Semple E M — "
Taylor H H — "
MOON J L — Kissimmee
Vans Agnew P A — "
Boozer & Gillen — Lake City
Cone F P — "
Farnell G S — "
Henry R J — "
Palmer G O — "
Small & Small — "
Hodges J B — "
Wilson W H — "
Edwards & Trammell — Lakeland
Hooks T E — "
Tucker & Tucker — "
Chesshyre C M — Leesburg
Gaines J B — "
Tinnon J A — "
Broome M E — Live Oak
Carter I J — "
Carter & McCollum — "
Hardee & Butler — "
Harrell J F — "
Humphreys & Harrell — "
Johnson J B — "
Lamb J P — "
Lee J L — "
Leslie A E — "
Rees & Rees — "
Robertson L E — "
White Wm — "
Wood J E — "
Brown M M — Macclenny
Cove W B — "
Davis C E — Madison
Hardee & Rowe — "
Rowe & Randall — "
Smith & Kelley — "
Calhoun & Campbell — Marianna
CARTER PAUL — "
Davis E F — "
Farley W B — "

McKinnon D L — Marianna
PRICE & LEWIS — "
Walker T E — "
WILSON C L — "
Adams H W — Mayo
Anvil A S — "
Bell W D — "
Carter L G — "
GORNTO J M (See page 288) — "
Atkinson H F — Miami
BILLINGSLEY J L (See adv) — "
BRANNING H P (See page 292) — "
Gautier R B — "
Heyser A E — "
Hudson & Boggs — "
Pierce C R — "
Railey L R — "
Rand & Robinson — "
Sanders James T — "
Seymour R H — "
Taylor R R — "
Worley G A — "
CLARK W W — Milton
Laird & McGeachy — "
WEST T F — "
Clarke S D — Monticello
Clarke T L — "
HAMRICK B J — "
Turnbull T T — "
Anderson H L — Ocala
Anderson R L — "
Beck L S — "
Bullock R B — "
Burford R A — "
Davis E W — "
Davis & Martin — "
Green L N — "
Hampton H M — "
Hocker & Duval — "
Izlar L T — "
McConathy Richard — "
Sistrunk C L — "
Spencer Edwin — "
Zewadski W K — "
Beggs & Palmer — Orlando
Giles L B — "
Jewell W H — "
Jones & Jones — "
MacCallum Archibald — "
Martin Wm — "
Massey & Warlow — "
Robinson C B — "
Shine W E — "
Starbuck L G — "
Blackwell J N — Palatka
Calhoun E N — "

JETTON LUMBER CO.

SASH, DOOR and BLIND FACTORY, PLANING MILL, LUMBER, PINE and CYPRESS.

POLK AND CENTRAL AVE.
TAMPA, FLA.
TELS. 657 and 644

BARBER'S NOTICE We carry a full line of Massage, Cold and Grease Cremes, Shampoo Jellies, all kind of Soaps, Witch Hazel, Bay Rum, Hair Oil, Toilet Waters and Talcum Powders

Cannon Bros. Extract Co., Inc. Phone 3942 No. 6 VIADUCT JACKSONVILLE, FLA.

LAWEYRS—Cont'd

Coxe M I	Palatka
HASKELL E E (See page 503)	"
Hilburn & Odom	"
Marshall J E	"
MERRYDAY & WALTON	"
Struntz Henry	"
WILSON E F	Palmetto
Wells J R	Panama City
Anderson Halcott	Pensacola
Avery J C	"
Beard J S	"
Beggs E D	"
Blount & Blount & Carter	"
Campbell Avery	"
Davis E T	"
Fisher Wm	"
Howe W D	"
Jones & Pasco	"
Kehoe J W	"
Laney C H	"
Loftin S M	"
Maxwell E C	"
Monroe Kirke	"
Monroe W C	"
Morgan G T	"
Picketson J E	"
Reese R P	"
Reeves & Watson	"
Shine C L	"
Stokes J P	"
Sullivan & Sullivan	"
Wentworth G P	"
Wilson Emmett	"
Zachary W L	"
Calhoun E C	Perry
Davis W B	"
GORNTO & BATTLE	"
HENDRY & McKINNON	"
Well G B	Plant City
Spence H J	Punta Gorda
BUFORD R H	Quincy
Campbell J B	"
Davidson J L	"
Love E C	"
Smith W E B	"
Calhoon E N	St Augustine
Dewhurst Wm W	"
Dunham D R	"
MacWilliams W A	"
Aikin Grant	St Petersburg
Bell & Park	"
Davis J S	"
Frazier Erasmus	"
Howard W R	"
Merrell Herman	"
DE COTTES G A	Sanford
Dickinson & Dickinson	"
JOHNSON ANDREW	Sanford
THRASHER A M	"
Gillespie J H	Sarasota
Adkins A Z	Starke
Futch J E	"
Knight D E	"
Long A V	"
Edmondson J A	Tallahassee
Henderson J W	"
Hodges W C	"
McCord G P	"
Moffett J B	"
Myers F T	"
Neeley & Simmons	"
Perkins G B	"
Raney G P	"
Williams A H	"
Williams R W	"
Winthrop F B	"
*Alston Charles H	Tampa
Bailey H P	"
Baya H P	"
Bigger W C	"
Blanton Kelsey	"
Borchardt Samuel	"
Brockway A P	"
Caraballo M jr	"
Carmichael Murray D	"
Chancey Robert E L	"
Cohen H M	"
Cornelius G H	"
Davis R W	"
De Vane D A	"
Dickenson & Dickenson	"
DRUMRIGHT E B	"
Fletcher S T	"
Frazier & Mabry	"
Gibbons M G	"
Gibson L J	"
Givens M M	"
GLEN J F	"
Gordon H C	"
Gunby E K	"
Hadley A M	"
Hampton H S	"
Harrison B M	"
Harrison C E	"
Himes W F	"
Hunter Wm	"
Jackson Wm H	"
KNIGHT PETER O	"
KNIGHT V H	"
Larimore G L	"
LUCAS THOMAS E	"
Lunsford J J	"
McCollum J T	"
McMULLEN & McMULLEN	"
McNamee Robert	"

McGRAW BROS. CO.
423-427 MAIN, CORNER CHURCH
PHONE 2434 JACKSONVILLE, FLA.

WHOLESALE and RETAIL
MOTORCYCLES, BICYCLES AND AUTOMOBILE SUPPLIES

PALMER
THE ENGINE WITH A PULL. SEE PAGE 5
PALMER MOTOR SALES CO.
28 SOUTH MAIN ST., JACKSONVILLE, FLA.

Mabry G E Tampa
Macfarlane & Chancey "
Magruder L B "
Martin W T "
Morales R D "
Palmer Thomas "
Peeples Harry A "
Phillips H S "
Phillips J C "
Raney G P jr "
Robles F M "
Rowland W R "
Shackelford T M jr "
SIMONTON F W "
Sparkman & Carter "
Stevens & Sparkman "
Thompson C F "
Turman S B "
Turner A G "
Wall & McKay "
WEBSTER H D "
Whitaker C C "
Whitaker E V "
White J C "
Duncan H H Tavares
Gaulden D L Titusville
Robbins G M "
Webb F J "
Rodger D O Wauchula
Teachy A Y "
Bussey H L West Palm Beach
Chillingworth C C "
CURRIE GEORGE G "
CURRIE & CARMICHAEL "
METCALF W I "
Saunders H B jr "

LEAF TOBACCO

Havana Tobacco Co Havana
Fraleigh Tobacco Co Madison
Ide & Burr Quincy
Wanish Alfred Tallahassee

*LEATHER GOODS

MERRIN J K & CO (See page 424) Tampa

LEATHER AND FINDINGS

Sandler Louis Tampa

LIBRARIES

Bartow Public Library Bartow
Daytona Public Library Daytona
Stetson J B University "
Sampson Library DeLand
Eustis Public Library Eustis
Ft Myers Public Library Ft Myers
Ft Pierce Library Ft Pierce
Gainesville Public Library Gainesville
Jacksonville Free Public Library (23,000) Jacksonville
Jacksonville Law Library Assn "
Key West Public Library Key West
Hopkins Library Lake Helen
Leesburg Public Libraryr Leesburg
Live Oak Public Library Live Oak
Mount Dora Public Library Mount Dora
New Smyrna Free Library New Smyrna
Ocala Law Library Ocala
Sorosis Library Orlando
St Augustine Public Library St Augustine
St Petersburg Library St Petersburg
Sanford Library Sanford
Florida State College for Women Library Tallahassee
Florida State Literary "
Florida Supreme Court Library "
State Library "
Supreme Court Library "
Walker David S Library "
Rollins College Library Winter Park
W C T U Reading Room of Winter Park "

LIGHTERAGE COMPANIES

Bucky Lighterage Co Jacksonville
Jax Lighterage Co "

*LIGHTERAGE OUTFITS

CAMPBELL J P (See back cover and page 178) Jacksonville

LIGHTING SYSTEMS

American Gas Machine Co Jacksonville
Partridge Gas Mach Co "

LIME KILNS

Caren C M Reddick

LIME, PLASTER AND CEMENT

Carolina-Portland Cement Co Jacksonville
Standard Lime Co Kendrick
BISCAYNE LUMBER & SUPPLY CO (See page 292) Miami
Florida Lime Co Ocala
FERNALD GEO H CO THE (See page 397) Sanford
HILL A E (See page 398) "
JETTON LUMBER CO (See right side lines) Tampa

A. J. CESERY COMPANY
Office and Factory, Foot East Bay St., Jacksonville, Florida
PHONE 1250
Plain and Ornamental Cement Work, Cement Blocks, Concrete Sidewalks, Cement Coping, Steps, Columns Etc.
ESTIMATES FURNISHED

HUTCHINSON AUDIT CO. 511-512 Dyal-Upchurch Bldg. Jacksonville, Fla.
(See Adv. in Classified Auditors and Accountants)

A. J. CHESERY COMPANY
PHONE 1250
Office and Factory, Foot East Bay St., Jacksonville, Florida
Plain and Vitrified Tile Work
coting, Fireplaces, Art and Ceramic, Mosaic,

*LIQUOR CURES

KEELEY INSTITUTE THE (See page 172) Jacksonville

*LIQUOR HABIT REMEDIES

HAMPTON HIRAM J & SON (See adv in Sanitariums) Tampa
HAMPTON'S TAMPA HEIGHTS SANITARIUM (See adv in Sanitariums) "

*LIQUORS—WHOLESALE

BLUM CHARLES CO (Inc) (See page 171) Jacksonville
HANNE BROS (See page 171) "
ZAPF JOSEPH CO THE (See front cover and page 240) "
CARMICHAEL & SON CO THE (See left bottom lines and price list pages 7 and 8) Ocala
TAMPA WHOLESALE LIQUOR & WINE CO (See right bottom lines and page 420) Tampa
WEST COAST MAIL ORDER HOUSE (See adv in Wines) "

*LIQUORS—RETAIL

CARMICHAEL & SON CO THE (See left bottom lines and price list pages 7 and 8) Ocala

LITHOGRAPHERS

DREW H & W B CO (See front cover and opp 192) Jacksonville

LIVE STOCK BREEDERS—GENERAL

Fogg N H Altamonte Springs
Bishop F W Anthony
English T H Astatula
Gause J W "
Gause O B "
Fowles J H Athena
Johnson J W Cana
Jones W K Dillon
Brown W H & Son Fulton
Guilford Bros Hinson
Hinson B H "
Evans John Holley
Lowry A "
Livingston J W B Kendrick
Humphrey Bros Lake Mary
Brown C B Limona
Howell & Chambless Lowell
Hunter David Malabar
Dupont C J Matanzas
Batman E A "
Hancock J S Miakka
Cottrell E L & Co Oldtown
Carlton James Moffitt
Pitzer M R Pittman
Thomas J M "
Thomas P L "
Sanborn P A Sanborn
Gist W M Santos
Atkins J C Selman
Griffin L E "
Clifton Weston Spring Garden
Daugherty John "
Whidden J L Wauchula

LIVE STOCK BREEDERS—GOATS

Underwood F E Angora

LIVE STOCK DEALERS AND SHIPPERS

Welch J O Apopka
King Bros Arcadia
Mizell Live Stock Co Chipley
Green Bros Dady
Hart Horace Deerland
Ward Alex "
Ward Joseph "
Hopkins G W Eau Gallie
Malone-Davis Co Graceville
Adams H H Havana
Melson I G Jacksonville
Melson J A "
Permenter-Hatcher Co "
Persons-Lee Cattle Co The Kissimmee
South Florida Cattle Co Labelle
Bevan Bros Madison
Whitaker W R Manatee
Maund H V Marianna
Jefferson County Pecan & Live Stock Co Monticello
Leonardy M L Mrs Osteen
Osteen K B "
Tucker A M Richland
Tucker Elliot "
Tucker V C "
Rye C B Riley
Harms W H Sopchoppy
Cone A M Spray
Mizell Live Stock Co Tallahassee
Lykes Co Tampa
Griffin S H Wauchula
East Coast Cattle Co West Palm Beach
Nichols H J Wildwood

LIVERY, FEED AND SALES STABLES

Rieves Wm Alachua
Gibson Co The Apalachicola

THE SECURITY LIFE & ANNUITY COMPANY
of GREENSBORO, N. C.

THE OLDEST SOUTHERN OLD LINE LEGAL RESERVE MUTUAL COMPANY
D. C. KETCHUM, Gen. Agt. for Florida
707-709 BISBEE BLDG. JACKSONVILLE, FLA.

Eldredge S W	Apopka
Craig J W	Arcadia
Robertson W E	"
Fleming G D	Archer
Thornhill J B	Auburndale
Cheatham & Jones	Bartow
Dial & Read	"
Overbay P E	"
Finney W B	Bonifay
Croom J T & Sons	Bowling Green
Coarsey H V	Bradentown
Curry & Turner	"
Forehand J L	Bristol
Anderson Wm H	Bronson
Lindsay C A	"
Lanier G C	Brooksville
Prevalt J B	Bushnell
Harrell R U	Chipley
Green W T	Clearwater
Stempel G A	"
Key O K	Cocoa
Stokes W B & Co	Coleman
Bowles J N	Cottondale
Eubanks J K	Crystal River
McKeown Geo P	Cypress
Brown J J	Dade City
Seay Robert	"
Foy George	Daytona
Johnson C C	"
Branch & Nicholson	Daytona Beach
Cawthon J B	DeFuniak Springs
Stafford W R	"
Cranor John	DeLand
Pursell H W	DeLeon Springs
Boswell Bros	Dunnellon
Lowery Chester	"
Parkham J A	"
Petteway & Guess	"
Taylor C L & Son	Eau Gallie
Baker-Hughes Co	Esto
Clark J W	"
Griffin G J	Eustis
*Hill Evans	"
IGOU W M (See page 111)	"
Kreigsman R T	"
Carson Frank	Ft Myers
Stroup L M	"
Smith J O	Ft White
Adams J J	Freeport
Burnham R L	"
Crawford & Davis	Gainesville
Manning J A	"
Oliver & Kite	"
Burns W W	Graceville
Cain B P	"
Dyson & Scott	Green Cove Springs
Gustafason Frank	"
Wilson W H & Son	"
Anderson J T	Greensboro
Bishop J W	Greenville
Greenville Livery Co	"
Saxon Bros	Hampton
Cunningham M E	Hastings
Dupont C A	"
Cliatt J A & Co	Havana
Havana Livery Co	"
Cooley J M	Hernando
Dedge F W	High Springs
Hopson Bros	"
Maples M W	"
Carter & Tucker	Hosford
Johnston J E	Inverness
Potter Bros	"
Thompson Martin	"
Bankright H M	Istachatta
Armington H T & Sons	Jacksonville
Catlett B S	"
*Clayton J W	"
Cook's Transfer & Livery	"
Cooman C H	"
Deloache R B & Co	"
Girvin J W	"
Lockwood H S	"
McQuage J A	"
Melson I G	"
Melson James A	"
Melson S J Co	"
Melson & Myers	"
Parramore P J	"
*Smith G S	"
Sprague G H	"
Wilcher J J	"
Austin J B	Jasper
Sandlin P H	"
Baker J H	Jensen
Ingram & Gilbert	Kissimmee
Overstreet G W	"
Jones J T	Lake City
Sandlin J H	"
Adams J Q	Lakeland
Daughtry Wm L	"
Rennolds Leon A	"
Whitman T B	"
Williams J E	Lee
Sanders & Tucker	Leesburg
Tompkins H T	"
*Jackson John	Live Oak
Bowman J E	McDavid
Fraleigh-Lines-Shelfer Co	Madison
Harrell-Johnson Co	"
Simmons W E	Maitland
Tarrer J S	Manatee
Calhoun A A	Marianna
Dillon J M	"
Russ & Maund	"
Rabbe E M	Mascotte

The Florida Brewing Co. Owners of TAMPA WHOLESALE LIQUOR AND WINE CO.
BREWERS of HIGH GRADE BOTTLE and DRAUGHT BEER and Wholesale Dealers in DOMESTIC and IMPORTED WINE, CORDIALS and ALL POPULAR BRANDS of WHISKEY. Correspondence Solicited. TAMPA, FLA.

EDWARD M. GIBBON | **CIVIL AND CONSULTING ENGINEER**
401 Atlantic Nat'l Bank Bldg. JACKSONVILLE, FLA.
Surveys and Subdivisions of Large Tracts of Land for Colonizing Purposes a Specialty

LIVERY STABLES—Cont'd

Burnett G T	Mayo
Williams Theodore	"
Rodes Brothers	Melbourne
Duncan, McNeil & Co	Miami
Granger Lester	"
MIAMI TRANSFER CO (See page 297)	"
Wofford J B	"
Gunter T A	Micanopy
Humphries George W	Milligan
Daffin J H & Co	Millville
Hanna J A	Milton
Bishop George	Monticello
Mays D H	"
McKay A L	Morriston
Whitney N C	Mount Dora
Shepard George	Mount Pleasant
Anderson J M	Mulberry
Lyons E O	"
Pipkin & Pipkin	"
Brockington W E	Newberry
Newberry Stable Co	"
Dohn C L	New Smyrna
Proctor C W	Nichols
Carlton K R	Nocatee
Smith S P & Co	"
Moats J J	Noma
*McDuffy J W	Ocala
Sherouse L M	"
Tompkins & Cobb	"
Harden J P	Orange City
Hyer R L	Orlando
McGruder J B	"
Quigg E A	"
Lane J R & Son	Otter Creek
Warnock R W	Oxford
*Reid Solomon	Palatka
Walton W A	"
Alexander J W	Palmetto
Smith J R	"
Hill A S	Panama City
CAMPBELL STABLES THE (See page 339)	Pensacola
Morgan E Y	"
Pensacola Livery Stable	"
Perry Live Stock & Vehicle Co	Perry
Pou F R	"
Perry M	Phosphoria
Bass R L	Pinetta
Lyons & Moody	Plant City
Brown J C	Ponce de Leon
McDonald W L	Port Orange
Sparksman F O	"
Blitch R E	Quincy
Sylvester-Ball Co	"
Sapp & Smith	Raiford
Edwards Bros	River Junction
Masters R J	St Augustine
Snow G W	"
Blocker A T	St Petersburg
Sampson J W	"
Brady E E	Sanford
Dickins J W	"
Hand Bros	"
*Long Alexander	"
Sarasota Livery Co	Sarasota
Randall A S	Seabreeze
Seabreeze Livery	"
Rawls W J	Sneads
Wood P A	Sopchoppy
Andrews J W & Son	Starke
Crews P S	"
Banks G P	Tallahassee
Banks W F	"
Schuemaker C A	"
Tully A E	"
Boulware Coleman	Tampa
Boyd Wm T	"
Brown W Lesley & Co	"
Cone Eben E	"
De Soto Livery Co	"
Gibbons Henry C	"
Holmes W W	"
Reddock J Frank	"
Rushing W N	"
Young J T	"
Youngblood Daniel	Tarpon Springs
Hannah O E	Tavares
McAuley A M	Tiger Bay
Osban J M	Titusville
Dupuis Mathew	Trenton
Roller J J	Trilby
Strickland Robert	Waldo
Waters J T	Walton
Bush J L	Wauchula
Mattox H P	"
Hayes & Douglas	Webster
Underhill W H	West Ft Meade
Hutson J J	West Palm Beach
Purdon C C	"
Brown J C	Westville
Harris Joseph	White Springs
Long N B	"
Snowden Henry L	Wildwood
Heidt & Dunaway	Winter Garden
Bryson H P	Winter Haven
Ahik Andrew	Winter Park
Davis Thomas	"
Hatches J W	Worthington
Edmondson J H	Zephyrhills
Mercer S A & Son	Zolfo

The CARMICHAEL & SON CO. | **WINES, LIQUORS AND CIGARS**
PRICE LIST ON PAGES 7 AND 8
Long Distance Phone 37 OCALA, FLA. P. O. Box 609

LOANS

APALACHICOLA CORPORATION (See page 51) Apalachicola
WYMAN & GREEN Bradentown
WILSON H G & CO (See page 96) Daytona Beach
Arizona Loan Co Gainesville
BAYER FERDINAND (See page 129) "
Alsop & McGraw Jacksonville
Archibald Realty Co "
BAGWELL & GAMBLE (See back cover) "
Brobston & Co "
Brown C A jr "
Brown Realty Co "
Buckman Courtland "
Cassatt Bernard A "
Christie & Christie "
City Advancing Co "
Crawford L A "
Dozier-Hodgson Co "
Fendig Albert & Co "
Gillespie James R "
Hardacre, Elmore & Co "
Henry George & Co "
Jax Development Co "
Jax Loan & Ins Co "
Jax Mortgage & Guarantee Co "
Johnson T H "
KENNEDY E L (See front cover and page 174) "
Kinne C W "
Knauer Wm "
Kooker J Weir "
Lederer A J "
*Mixson E D "
Murray J J "
Palmer & Palmer "
Peoples Bank & Trust Co "
Prewitte Julian "
Searing & Elmore "
Smith J S "
Smith L T "
Stockton W M & Co "
Taylor S C "
Ulmer Realty Co "
Warrington W C & Co "
BOTT SHIRLEY C (See page 249) Key West
FLORIDA LAND TITLE & TRUST CO Marianna
WARD J L "
Kolb A J Miami
Morse F S Morse
Brown L S & Co Pensacola
Fisher Real Estate Agency The "
Gray J B Investment Co "
Hooten & Watson Pensacola
McClure C N & Co "
Wilson D Hale & Co "
DANIELS C S (See page 378) St Augustine
Barco B B Tampa
Bullard Daniel "
Dekle Investment Co "
Delano & Co "
Hunter B F & Co "
Johnstone D W "
Little T C & Co "
Robson & McCranie "
Smith L W "
SMITH & LESTER (See page 421) "
Standard Home Co of Birmingham, Ala "
Ybor City Loan Co "
CURRIE INVESTMENT & TITLE GUARANTY CO (See page 486) West Palm Beach

*LOCAL INVESTMENTS

BAGWELL & GAMBLE (See back cover) Jacksonville

LOCKSMITHS

Capper J W Jacksonville
Loftin & Taylor "
Hunter H R Ocala
Nelson F E Tampa

*LOCOMOTIVES

COUGHLIN D J (See page 329) Palatka

LOGGERS

Howard James Eulalia
Howard Walter "
South Port Lumber Co Noles

*LOOSE LEAF BOOKS

MERRIN J K & CO (See page 424) Tampa

*LOOSE LEAF GOODS

DREW H & W B CO (See front cover and opp 192) Jacksonville

LUMBER—WHOLESALE

BEACH-ROGERS & CO DeFuniak Springs
Bond Lumber Co DeLand
McCORMICK JOE M & CO (See page 112) Eustis
Borden N B & Co Fernandina

A. J. CESERY COMPANY
Reinforced Concrete Construction, Compo-Stone, Ornamental Plaster Work, Ceramic Tile Work
PHONE 1250
Office and Factory, Foot East Bay St., Jacksonville, Florida

A. J. CESERY COMPANY
Office and Factory, Foot East Bay St., Jacksonville, Florida
PHONE 1250
Plaster Capitals for Exterior and Interior Use, Plain and Ornamental Plaster Work, Ceramic Tile, Artificial Marble, Etc.

LUMBER—WHOL—Cont'd

Atlantic Lumber Co Jacksonville
Braddy & Gay "
Clarke F R & Co "
Cooney, Eckstein & Co (Inc) "
Craig George F & Co "
Duval Planing Mill Co The "
Cummer Lumber Co "
Empire Lumber Co "
Ensign Lumber Co The "
Eppinger & Russell Co "
Gillespie D L & Co "
Granger & Lewis "
Gress Mfg Co "
Henry George & Co "
Hirsch Lumber Co "
Hoskins-Burton Timber Co "
Jax Lumber Co "
Keystone Lumber Co "
King Joe jr Co "
McNAIR LUMBER CO (See bottom stencil) "
Lake Lumber Co (Inc) "
Marsh Cypress Co "
Montgomery Geo F & Co "
New York & Florida Lumber Co "
Philips J L & Co "
Phinney E G Co "
Sax Alfred R Lumber Co "
Sea Coast Lumber Co "
Sizer Robt R & Co "
Standard Cypress Co "
Stephens Lumber Co "
Suskind E & Co "
West Bros "
Lowe John jr Sons Key West
Drake Lumber Co Miami
De Silva & Ferriss Co Pensacola
DUVAL B C (See page 339) "
ESCAMBIA LAND & MANUFACTURING CO (See page 339) "
Porter J C Co "
SOUTHERN STATES LUMBER CO (See page 341) "
Aripeka Sam Mills Tampa
Gillett Lumber & Transportation Co "
Hirsch Lumber Co "
SIMS LUMBER CO (See page 422) "
Southern Lumber & Supply Co "
Starbuck H F "

LUMBER DEALERS

Walston J W Bowling Green
Deen D M Bunnell
Carver Edwin O Carters
Wood George E Co Caryville
Higginbotham J S Crawford
Seis J D "
Crescent City Lumber Co Crescent City
PASCO COUNTY HARDWARE & SUPPLY CO (See page 89) Dade City
BOND LUMBER CO Daytona
McCormick Lumber Co DeLand
Jones W F Dillon
Dees W B Dukes
Clifford G D Eustis
McCORMICK JOE M & CO (See page 112) "
Roberts Carl F Co The Ft Myers
Cooney, Eckstein & Co Fernandina
Craig G F & Co "
Dawson Naval Store & Lumber Co Greenhead
Nobles R E & Sons Gull Point
Shelfer E B Co Havana
Perkins B Highland
Baxter G S & Co Jacksonville
Cain E E Co "
Colleen C G "
Cummer Lumber Co "
Deen Lumber Co "
Duval Planing Mill Co The "
Elton A P "
Enterprise Planing Mill Co "
Grimme August "
Gullett W E "
Halsema J C Planing Mill "
Homer Lumber Co "
Jackson H J "
Lake Lumber Co (Inc) "
McGaughey & Lovelace Co "
McNAIR LUMBER CO (See bottom stencil) "
Renfroe & Williams "
Coffin J P & Sons Johnstown
CURRY'S WM SONS CO (See page 249) Key West
Lowe John jr Sons "
Barber M D Macclenny
BISCAYNE LUMBER & SUPPLY CO (See page 292) Miami
McCrimmon Lumber Co "
McDonald J A Co The "
Ryan M J "
Shepard H L Mount Pleasant
Harris W C & Co Mulberry
Long A G "
Ireland E E New Smyrna
Dilley E M Okahumpka
Gunn & Parish Orange

3 DAYS TREATMENT CURES DRINK HABIT AT
THE NEAL INSTITUTE
1016 EAST DUVAL STREET JACKSONVILLE

Orlando Novelty Works Orlando
Harrison W J Panama City
Brown A A Pensacola
DUVAL B C (See page 339) Pensacola
ESCAMBIA LAND & MANUFACTURING CO (See page 339) "
Oliver C W & Co "
SOUTHERN STATES LUMBER CO (See page 341) "
Brown J W Pinetta
New Augustine Lumber Co St Augustine
Carter W P Sanford
Jones C M Sarasota
GULF NOVELTY WORKS (See page 422) Tampa
Hillsborough Lumber Co "
Ingram-Dekle Lumber Co "
JETTON LUMBER CO (See right side lines) "
KIRKLAND LUMBER CO "
Richardson B K "
SIMS LUMBER CO (See page 422) "
Southern Lumber & Supply Co "
Tampa-Havana Lumber Co "
Zimmerman Wm F "
McCORMICK JOE M & CO Tavares
Wade & Bell Trenton
West Bay Naval Stores & Lumber Co West Bay
VICKERS LUMBER & NOVELTY CO (See page 119) West Ft Meade
Florida Naval Stores Wimauma
Estep & Leveret Worthington
Brenner F H Zepherhills

LUMBER EXPORTERS

Florida Pitch Pine Lumber Co Fernandina
Baars H & Co Pensacola
Blackwater Mill Co "
Carriere E E & Co "
Export Lumber Co "
Forchheimer Hugo "
German-American Lumber Co "
Moog Alfred Lumber Co "
Moreno Scarritt "
Pensacola Lumber Co "
Robinson Point Lumber Co "
Robinson R M "
SOUTHERN STATES LUMBER CO (See page 341) "
Thornton H H "
Wittich W L & Co Pensacola
Dowling Lumber & Export Co Tampa
Gulf Cypress Export Co "

LUMBER INSPECTORS

Southern Pine Inspection Bureau Jacksonville

LUMBER, LATH AND SHINGLES

HILL A E (See page 398) Sanford

LUMBER MFRS

Alachua Manufacturing Co Alachua
Allantown Lumber Co Allantown
Standard Lbr Co Alton
Altoona Lbr & Mercantile Co Altoona
Bay City Saw Mill Co Apalachicola
Consumers Lumber & Veneer Co Apopka
Venable M & Co Archer
Fitzgerald J J Argyle
Scott V M "
Ariel Lumber Co Ariel
Hammond E H & Co Arran
McGough Lumber Co "
Hogland S Astor
McGaughey J R "
Hart Walter Avon Park
Lynn & Lynn Balm
Sweat H D "
Fidell George Barberville
Cannons M L Bartow
Dial H T "
Jenkins J M "
Bevis J W Bascom
Williams C T "
Luckey & Philips Baxter
Robinson Improvement Co Bayard
Conner & Gilbert Bay City
Barron S O Bell
Atkins & Son Bennett
Atkinson C C Biscayne
Whittington Lumber Co Bluff Springs
Boggy Mill Co Boggy
Bonifay Lumber Co Bonifay
Leavette R W "
Pate A M "
Sessons Whitted Co "
Davis & Thorpe Boyette
Mercer W D Branford
Robertson Wm Bratt
Johnson & Ford Bristol
Walker W H "
Jones J B Broward
Russ & Smith Brownville
Walton Land & Timber Co Bruce

E. Z. JONES CO.

CUT OVER LANDS
TIMBER LANDS

If in the market to buy would like to furnish references

Atlantic National Bank Bldg., Jacksonville, Fla.

ELLIS, CURTIS & KOOKER | CIVIL ENGINEERS AND SURVEYORS
RAILROAD WORK A SPECIALTY
JACKSONVILLE, FLA.
PHONE 948.
ROOMS 210, 211 & 212 REALTY BLDG.

LUMBER—MFRS—Cont'd

Bryce Lumber Co — Bryceville
Cochran W H — Bunnell
Lambert Moody — "
Hunt H D — Bushnell
Edwards & Brunson — Callahan
Wells T B & Bro — "
Mathews N A Co — Campville
Savage Lumber Co — Candler
Camp Lumber Co — Carrabelle
Franklin Co Lbr Co — "
Judson Lumber Co — "
Harden J L — Carraway
Carter Mfg Co — Carters
Alger Sullivan Lumber Co — Century
Chason Turpentine Co — Chason
Smith J B — Chiefland
Chipley Gin Co — Chipley
Lake Alfred Lbr Co — Chubb
Morrison & McIntyre — "
Southern Pine & Lumber Co — Citra
Southern Lumber Co — Clarksville
Coachman E H — Clearwater
East Coast Lumber & Supply Co — Cocoa
Compass Lake Lumber Co — Compass Lake
Davis L A & Bro — Crandall
Keen J M — Crawford
Pringle J R — "
Towles J M — Crawfordville
Carver J I & Co — Crestview
Crystal River Lumber Co — Crystal River
Darsey F M — Cypress
Green A J — Dade City
Ingram-Dekle Lumber Co — "
Padgett W S — Dady
Whittemore J H — Dahoma
Lake View Lbr Co — Dania
Gillman W D — Darlington
Bolton & Swinney — Deerland
BEACH-ROGERS & CO — DeFuniak Springs
DeLand Planing Mill & Novelty Works — DeLand
Bond Lumber Co — DeLeon Springs
Hoskins & Sessons — Dellwood
Messer Mill Co — "
Hanes & Hutchisen — Dillon
Martin G A & Co — Donnie
Clawson J J — Dover
Johnson W F & Son — "
Dowling Lumber Co — Dowling Park
Zimmerman T J — Dunedin
Cooksey S T — Drifton
Freeman Walter H — Durant
Browning Lumber Co — East Palatka
East Coast Lumber & Supply Co — Eau Gallie
Jenkins W B — Ebb
Sims Lumber Co — Edenfield
Sumpter Lumber Co — "
Gulf Cypress Lumber Co — Ehren
Geneva Lumber Co — Eleanor
Espanola Lumber Co — Espanola
Bruce Creek Lumber Co — Eucheeanna
Yonger R C — Fairfield
Davis Bros — Falmouth
McNair Lumber Co — Fernandina
Aripeka Saw Mill Co — Fivay
Campbell T B — Ft Myers
East Coast Lumber & Supply Co — Ft Pierce
Enterprise Lbr Co — Fountain
Spann Bros — "
Browning & Cannon — Francis
McCaskill J J — Freeport
Wade Tie Co — Fruitland
Gardner Lumber Co — Gardner
Prince J B — "
Royal & Coker — "
Sakelana Lumber Co — Fruitland Park
Long Lumber Co — Gainesville
Holmes Lumber Co — Glen
Bond Lumber Co — Glenwood
Cooper W H — Glory
Howell Samuel — "
Sykes Wm — "
Crutchfield JH — Graceville
Grace H B — "
Harper Lumber Co — "
Abernethy E D — Graham
Reynolds James — "
Gordy E J — Grand Ridge
Eddy V D — Green Cove Springs
Voelker & Wager — "
Carmichael & Herrick — Greenland
Dezell James A — Greensboro
Green O P — "
Greenville Yellow Pine Co — Greenville
West J C Lumber Co — "
Green J L — Greer
Mahaffey J W — Gretna
Maxwell R A L — "
Omohundro Bros Lumber Co — Griffin
Lynch & Co — Grove Park
Home Mill Co — Gulf Point
Lennon E — Hague
Beckwith & Warren Bros — Harney
Seminole Cypress Co — "
Seminole Pine Co — "
McGaughey J N — Havana
Cole Grove Lumber Co — Hawthorn

STORE AND BANK FIXTURES

Interior Work of every kind. Designers and Draftsmen are at your service to furnish estimates. We do work in every part of the State.

33 WEST FORSYTH ST. JACKSONVILLE, FLA.

SOUTHERN FIXTURE & SUPPLY CO.

Henry Milling Co	Hawthorn
Bevil L V & Co	Haynsworth
Bragdon W W & Son	Haywood
McArthur, Moore & Co	Henderson
Butler J H	Hernando
Downing W H	High Springs
Burner C L	Hilliard
Stokes G H	"
Vensel Bros	"
Ashburn Lumber Co	Holley
Sinclair Lumber Co	Hopewell
Graves Lumber Co	Hosford
Hosford R F	"
Carter & Williams	Hurds
West Coffee Co	Inverness
Brow W W	Island Grove
Cashen T V Lumber Co	Jacksonville
Cummer Lumber Co	"
Doscher-Gardner Co	"
Drysdale R D Lumber Co	"
Duval Planing Mill Co	"
Enterprise Planing Mill Co	"
Fairfield Lumber Co	"
Halsema J C Planing Mill	"
Hunter Co The	"
Jacksonville Lumber Co	"
Lake Lumber Co (Inc)	"
McNAIR LUMBER CO (See bottom stencil)	Jacksonville
Peninsular Lumber & Mfg Co	"
Sou Jax Lumber Co	"
Upchurch Lumber Co	"
West Bros	"
White House Land and Lumber Co	"
Hamilton Lumber Co	Jasper
Campbell Neal & Son	Jay
Griffin J W	Jonesville
Clark D N	Juniper
Gray H L	Kanapa
Swearingen T J	"
Mizell J & Bro	Kings Ferry
Buckles Calvin	Kissimmee
Gordon J W	Kynesville
Hester F C	Lady Lake
Dekle A J	Lake Butler
Johnson E M	Lake City
Bond E W Co	Lake Helen
Carter H B	Lakeland
Lakeland Lumber Co	"
Brantley A L	Lakemont
Thompson Bros	"
Britton Lumber Co	Lakewood
Evans H M	Largo
Folmer Geo & Son	Laurel Hill
Steel J C	"
Lawtey Lumber Co	Lawtey
Stark Lumber Co	"
Haven G B	Lee
Wright W C	"
Douglas T P	Leesburg
Rivers R J	LeRoy
Cowart Lumber Co	Leonton
Seminole Saw Mill Co	"
North Florida Lumber Co	Live Oak
Tedder Lumber Co	"
Gantt J E	Lochloosa
Dinkle J S	Longwood
Crosby & Perkins Lumber Co	Loughman
Everglades Cypress Lumber Co	"
Meffert J M	Lowell
Alworth F C	Lukens
Mozo W B	"
Tilghman Cypress Co	"
McLellan Mill Co	McLellan
Hall & Lyman	McRae
Davenport W H	Manila
Marianna Mfg Co	Marianna
Cranford T J Lumber Co	Martel
Martel Lumber Co	"
Knoblock Bros	Martin
Roess Lumber Co	"
Pryor T J	Mary Esther
Melrose Mfg Co	Melrose
Phillips & McEachin	Meredith
Shippie John	Merritt
Betts J C	Miakka
BISCAYNE LUMBER & SUPPLY CO (See page 292)	Miami
McCrimmen Lumber Co	"
Babbitt W B	Micanopy
Melton C E	"
Melton Lumber Co	"
Middleburg Lumber Co	Middleburg
Scotland Mills	"
Sykes J W	"
Milligan Lumber Co	Milligan
Godwin Bros	Millview
German-American Lumber Co	Millville
Weinkle J H & Son	Moffitt
Jacobi Lumber Co	Molino
Florida Land Co	Montbrook
Morrison D B & Co	Morristo:
Otis S	Mulat
Southern States Lumber Co	Muscogee
King Lumber & Mfg Co	Nocatee
Alabama & Florida Lumber Co	Noles
Alabama and Florida Lumber Co	Noma
McDowell Crate & Lumber Co	Oak
Converse Mill Co	Ocala
Hall Lumber Co	
Rentz E P	"
Roes Lumber Co	"

A. J. CESERY COMPANY

Office and Factory, Foot East Bay St., Jacksonville, Florida PHONE 1250

Plain and Ornamental Cement Work, Cement Blocks, Cement Tile Sidewalks, Cement Coping, Steps, Columns Etc. ESTIMATES FURNISHED.

GRIFFING'S CATALOG of TREES AND PLANTS
Most complete book of Trees and Plants, Roses and Shrubbery

Write for Copy. Address
The Griffing Bros. Co.
NURSERYMEN Jacksonville, Fla.

A. J. CESERY COMPANY
PLASTER WORK IN ALL ITS BRANCHES, Wainscoting, Fireplace, Art and Ceramic, Mosaic, Plain and Vitrified Tile Work.
PHONE 1250
Office and Factory, Foot East Bay St., Jacksonville, Florida

LUMBER—MFRS—Cont'd

Cates Wm M Ocklocknee
Norfleet J H "
Gulf Pine Co Odessa
Davis Lumber Co Orange Heights
King & Davis "
Eddy Lumber Co Orange Mills
Otter Creek Lumber Co Otter Creek
Collier H O Oxford
Hook C A "
Sunset Lumber Co "
Escambia Land & Mfg Co Pace
Jernigan Charles "
Maul E N Palatka
Porter G O & Co "
Squier Lumber Co Palatka
Wilson Cypress Co "
Palmetto Lumber Co "
Harrison W J Panama City
Millican Lumber Co Parish
Pasadena Lumber Co Pasadena
Battle Lumber Co Pasco
DUVAL B C (See page 339) Pensacola
ESCAMBIA LAND & MANUFACTURING CO (See page 339) "
Florida & Alabama Land Co "
Hagerman F B "
Home Mill Co "
Saunders Mill Co "
Southport Lumber Co "
Anderson C & G Piedmont
Price H C & Bros Pierson
Southern Pine Lumber Co Pine
Hicks-Reager Lumber Co Pine Barren
McMillan Mill Co "
Mills J A Pine Castle
Bay Point Mill Co Pinewood
Smith C W & Son Plymouth
Gulf Lumber Co Point Washington
Mason W C Ponce de Leon
Rushing M K "
Sutton M G "
Kelley Lumber Co Portland
Valentine & Fralich Providence
Quincy Novelty Works "
Cone T J Raleigh
Stephens W E Riley
Boykin E H & Co River Junction
Fletcher S J "
Brosnahan & Forbes Roberts
Starling M O "
Phifer W B & Co Rochelle
Rodman Lumber Co Rodman
Charpie H E Rosewood
Mozo W B "
Gulf Novelty Works St Petersburg
Pinella Lumber & Development Co St Petersburg
St Petersburg Novelty Works "
Dooner Lumber Co San Antonio
Sanborn Lumber Co Sanborn
Baker S A Seville
Marion County Lumber Co Silver Springs
Pender N L Sneads
Rouse W C Sopchoppy
Sorrento Brick & Lumber Co Sorrento
Southport Lumber Co Southport
Brown C H Sparr
Malloy J B "
Alco Cypress Co Spray
Barnesville Yellow Pine Co "
Keller Lumber Co "
Wells Bros "
Gulf Lumber & Railway Co Springhill
Dowling W H and J H Starke
McGhee Lumber Co Summerfield
Thompson Bros Sutherland
Coffee Spring Lumber Co Svea
Shepard & Sons Sycamore
Child Bros Tallahassee
Tallahassee Lumber Yard "
JETTON LUMBER CO (See right side lines) Tampa
Ramsey T W "
Richardson B K "
Alderman J W Tarpon Springs
Moseley-Nicks & Co "
Tapron Springs Lumber Co "
Edge-Dowling Co Taylorville
Edge E E "
Causey Bros Telogia
Clio Manufacturing Co "
Cook Lumber Co "
Lake Jackson Lumber Co "
McClellan Bros "
Majors & Mazworth "
Sullivan Mfg Co "
Thomas T E "
Hall Lumber Co Terrell
Ledder, McLeod & Co "
Byrd & Davis Lumber Co Trilby
Roberts J P & Co Tyler
Shore L V "
West Fla Milling Co "
Brigmon Bros Valle
Hicks S M Verdie
Volker V "
Johnson & Moody Vernon
Walling L B Lumber Co Victoria
Southern Hardwood Mfg Co Vilas
Cauthen T M Waldo
Fla Tie & Lumber Co Walkill

EXPERT TRUSS FITTING
THE NELMAUR CO.
210 W. FORSYTH STREET

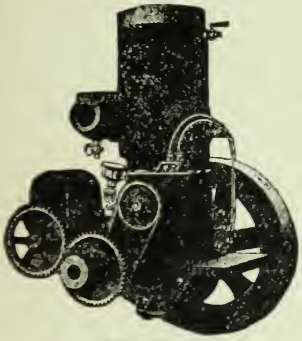
MIANUS

SILAS L. BIGLOW, President.
LELAND G. BIGLOW, Vice-Pres. and Mgr.
J. A. SPRING, Sec.-Treas.

THE BIGLOW & SPRING CO.

Incorporated $15,000

MACHINISTS and BRASS FOUNDERS

Steam and Gasoline Engines, and all kinds of Machines Repaired.

GEAR CUTTING A SPECIALTY

Office: Lafayette St. Bridge, West Side, Foot of Eagle St

TAMPA, FLORIDA

Nobles H W — Wallace
Wannee Mfg Co — Wannee
East Coast Lumber Co — Watertown
Anderson J T — Wauchula
Bostwick L W — "
Moore Hugh — "
Wausau Lumber Co — Wausau
Cook J H & Son — Wellborn
VICKERS LUMBER & NOVELTY CO (See page 119) — West Ft Meade
West Bros — Westlake
Dyer & Kimmitter — Wetappo
Larson H — White City
Dees John — Whitehouse
Whitehouse Land & Lumber Co — "
Goethe-Wallings Co — Whitney
Crigler Lumber Co — Wilma
Petrey R R — "
Youmans J W — Winn
Cannon George — Winter Haven
Garley J H — "
Hall T M — Woodville
Register W A — "
Wolfenden & Co — Worthington
Morgan A J — Youman
Marion Lumber Co — Zuber
Sumner Lumber Co — "

MACARONI MANUFACTURERS

Cacciatore Antonio — Tampa
Mortellaro O & Co — "

MACHINERY

Cline Engineering Co — Auburndale
Atl Supply Co — Jacksonville
Christopher J G Co — "
Fairbanks, Morse & Co — "
FARQUHAR MACHINERY CO (See page 4) — "
MALSBY MACHINERY CO (See page 169) — Jacksonville
Maull E N — "
Ploof H E Machine Co — "
Roberts Machinery Co — "
COUGHLIN D J (See page 329) — Palatka
de Montmollin H M — "
Cameron & Barkley Co — Tampa
Gulf Machine & Engineering Co (Inc) — "
HILLSBOROUGH HARDWARE CO (See right bottom lines) — "

*MACHINERY MOVING

REID BROS MOVING AND STORAGE CO (See back cover and page 176) — Jacksonville

*MACHINERY AND SUPPLIES

CAMPBELL J P (See back cover and page 178) — Jacksonville

MACHINISTS

(See also Founders and Machinists)

HERRICK N R & CO (See page 112) — Eustis
GAINESVILLE GARAGE AND MACHINE CO (See page 129) — Gainesville
MERRILL-STEVENS CO (See left bottom lines and page 169) — Jacksonville
BIGLOW & SPRING CO THE (See adv) — Tampa
TAMPA FOUNDRY & MACHINE CO (See page 420) — "

ENGINES
Gasoline, Naptha, Distillate, Petrol, Kerosene, Alcohol, Producer Gas and Steam, Stationary or Marine
HILLSBOROUGH HARDWARE CO.
1112-1114 FRANKLIN ST. TAMPA, FLA.

FLORIDA LIFE INSURANCE CO.
JACKSONVILLE, FLA.

$100,000.00 Deposited with State Treasurer for Protection of Policy Holders

WE PAY CLAIMS AT SIGHT

*MAGAZINE SUBSCRIPTION AGENCY

HERRON WM (See page 177) Jacksonville

*MAIL ORDER HOUSES—WINES AND LIQUORS

BLUM CHARLES CO (Inc) (See page 171) Jacksonville
Cooper J C Co "
Glendale Co The "
HANNE BROS (See page 171) "
Hayner Distrilling Co The "
Louisville Distilling Co "
CARMICHAEL & SON CO THE (See left bottom lines and price list pages 7 and 8) Ocala
WEST COAST MAIL ORDER HOUSE (See adv in Wines) Tampa

MANICURES

Miller Katherine Daytona
Peace Lula Mrs Jacksonville
Wilson Rose "
Carlen Anna Pensacola
*Peronnean Ida B St Augustine
Martine Julia Mrs Tampa
Quigley Elizabeth West Palm Beach

MANTELS, GRATES AND TILE

McKenney Charles D Co Jacksonville
HILLSBORONGH HARDWARE CO (See right bottom lines) Tampa
JETTON LUMBER CO (See right side lines) "

MANUFACTURERS' AGENTS

Bland J H Jacksonville
Cash D O "
DuBois W E "
Elson Henry "
Gibson W T "
Head R S "
Knight & White Co "
Loyd W W "
McBride Jas O "
Owen J T "
Patterson W D "
Peiser Isaac "
Preston J A "
Sommer Isaac "
Horsler Henry Pensacola
Walton J S "
Dorn Frederick Tampa
Everett C J & Co "
Fuller W R & Co "
GREENE C W CO (Marine Supplies) (See page 425) "

*MANUFACTURING DRUGGISTS

PINEACURE REMEDIES CO Orlando

*MAP MAKING

ELLIS, CURTIS & KOOKER (See left side lines and page 193) Jacksonville

*MARBLE—ARTIFICAL

CESERY A J CO (See side lines) Jacksonville

MARBLE AND GRANITE WORKERS AND DEALERS

Clark Monument Co Jacksonville
Miller Wm F & Co "
Edmundson John Lakeland
Davis B A Pensacola
Vegan Arnold "
Wills & Broughton "
TAMPA MONUMENTAL WORKS (See page 421) Tampa
TURNER MARBLE & GRANITE CO (See page 422) "

*MARINE CONSTRUCTION AND REPAIRS

MERRILL-STEVENS CO (See left bottom lines and page 169) Jacksonville

*MARINE ENGINE REPAIRS

MERRILL-STEVENS CO (See left bottom lines and page 169) Jacksonville

*MARINE ENGINEERS

ARROW BOAT CO THE (See right top lines and page 154) Jacksonville
MERRILL-STEVENS CO (See left bottom lines and page 169) "
PALMER MOTOR SALES CO (See right top lines and page 5) "
Lowry Bros Montverde

*MARINE HARDWARE

GREENE C W CO (See page 425) Tampa
HILLSBOROUGH HARDWARE CO (See right bottom lines) "

MARINE CONSTRUCTION and REPAIRS
MERRILL-STEVENS CO. JACKSONVILLE, FLA.

WATERMAN CO.

135 W. BAY ST. JACKSONVILLE

Mfrs. of Lodge and Church Furniture
Clothing Cabinets, Barber and Saloon Fixtures, Mirror Plates, Plate and Art Glass, Interior Construction

*MARINE RAILWAYS

MERRILL-STEVENS CO (See left bottom lines and page 169) Jacksonville
CURRY'S WM SONS CO (See page 249) Key West
Gulf of Mexico Ry Co Pensacola
Beard John St Petersburg
Pope J W "
Powell R L "
Williams B C "
Tampa Steam Ways Co Tampa

MARKET GARDENERS

Ward Rebecca Mrs Deerland
Howard Walter Eulalia
Ericsson C A Hallandale
Seckinger J H Martel
Mathis M B Rev Narrows
Hall M Oslo
Batchelor R L Pasadena

MASONS, BRICK AND STONE

Hedges E R Melbourne
BROPHY J H & CO (See page 491) West Palm Beach

MATTRESS MNFRS

Morris Harney Mrs Jacksonville
Tipping Mattress Co "
*Duncan Wesley Pensacola

*MATRESSES

CHADWICK B H FURNITURE CO (See page 176) Jacksonville

MEATS—WHOLESALE

East Coast Cattle Co Ft Pierce
Armour & Co Jacksonville
Cudahy Packing Co "
Jones-Chambliss Co "
Kingan & Co Ltd "
National Packing Co "
Schwarzschild & Sulzberger "
Smith, Richardson & Conroy "
Southern Stockyard Co "
Swift & Co "
Miami Market Miami
National Packing Co "
Armour & Co Pensacola
Cudahy Packing Co "
Morgan W L & Bro "
National Packing Co "
Swift & Co "
Armour & Co Tampa
Cudahy Packing Co "
Fulton Wm E "
Kingan & Co Tampa
Natl Packing Co "
Swift & Co "

MEAT MARKETS

Garland T E Alachua
Smith Frank Alliance
Gorden Thomas Altamonte Springs
Flowers H L Apalachicola
Neel W B "
Neel & Montgomery "
Swick J K Apopka
Hendry & Hahn Arcadia
Williams J T Avon Park
Watts Bros Bartow
City Meat Markets Boca Grande
Stevens J E Bonifay
Murphy J F & Co Bradentown
Turner A P "
Best M A Branford
Hilliard Charles Brooksville
Willingham A H Bunnell
Pickett H E Callahan
Gray Thomas Carrabelle
Markham W L Cedar Key
Boyett W A Century
Bryant Wm Chipley
Clark & Edwards "
*Sanders Sidney Chipley
Booth R J Clearwater
Johnson & Patterson Cocoa
Knowles E T "
Smith J F Coleman
Cowart Charles Crescent City
Black L S Crystal River
Hearst H L "
Waldorff Jos Cypress
Bellamy W H Dania
Moore F J "
Roper P H "
Daytona Cold Storage Co Daytona
McDonald R H "
Odum J L "
Brown O M Daytona Beach
Butler & Thomas Deerfield
McKinnon J T De Funiak Springs
Fisk G H A DeLand
Marsh Bros "
Delray Market and General Store Delray
Harvel Bros "
Gamble John Dunnellon
Knight W M "
Parkham J A "
Whilden A B Eau Gallie
Kirkland S P Eustis
Thomas Bros "
Turley & Barnes "

A. J. CESERY COMPANY

Reinforced Concrete Construction; Compo-Stone Ornamental Plaster Work. Ceramic Tile Work.

PHONE 1250
Office and Factory, Foot East Bay St. Jacksonville, Florida

POLK'S REAL ESTATE and FINANCIAL REGISTER
Is a Valuable Book of Reference in REAL ESTATE AND FINANCIAL CIRCLES.

A. J. CESERY COMPANY
Plaster Capitals for Exterior and Interior Use, Plain and Ornamental Plaster Work, Ceramic Tile, Artificial Marble, Etc.
Office and Factory, Foot East Bay St., Jacksonville, Florida
PHONE 1250

MEAT MARKETS—Cont'd

Berrie B H	Fernandina
Hobein F H	"
Holzendorf H N	"
Salvadore S	"
Bomar John	Ft Myers
Reif & Pearce	"
Powers John	Ft Pierce
Powers Joseph	"
Niblock W C	Fort White
Adams & Craft	Freeport
*Brown L B	Gainesville
*Morgan R M	"
Smith P Y	"
Coker I H	Gardner
Dean A L	Graceville
Register J E	"
York J T	Grady
Lucas J W	Green Cove Springs
Watkins W W	"
Hastings Cold Storage Co	Hastings
McCullough J & Co	"
Winburn J J & Son	Havana
Adkins Charles W	Hawthorn
Ashley Thomas	High Springs
Cook R E	"
Ferguson J E	"
Grinner P C	"
Strobel J B	"
Winburn J J	"
Holder Beef Market	Holder
Roberts Jesse	Hosford
Dixon Bros	Inglis
Westphal A M	Island Grove
Bankright H M	Istachatta
*Anderson J W	Jacksonville
*Andrews W G	"
Avery J	"
Bisbee G W	"
Bowie H C	"
*Brown Wm T	"
*Brown & Brown	"
Brubacher & Thede	"
Carver M L	"
Chaney & Johnson	"
*Claratte A C	"
*Clyatt A J	"
Cordray J P	"
Croissant Jacob	"
Dame G E	"
Flint & Patterson	"
*Franks R D	"
Glover J W	"
*Graves Nathan	"
Gradick W E & Co	"
Hartley G B	"
*Hawkins S J	"
*Higginbotham J P	"
Higginbothan S J	Jacksonville
Jefferies Market	"
Johnson R H	"
*Johnson Wm M	"
King E G	"
Kirkpatrick T W & Sons	"
Kowkabany & Bro	"
Lee F P	"
Moody J H	"
*O'Neill A E	"
*Pratt H C	"
Public Market	"
Red Star Market	
*Reeves Lee	"
Ridge G M	"
Riverside City Market	"
Schemer Michael	"
Schmidt R F	"
Simmons Charles	"
Smith S P	"
Smith, Richardson & Conroy	"
Stormes & Sallas	"
Stradley & Clark	"
*Thompson B L	"
Thorpe Wm L	"
Vinzant Bros	"
Warnock J B	"
Warrington Joseph	"
*Wheeler G J	"
Wilson D M	"
Wilson E	"
Yates C S	"
Bamberg F S	Jasper
Register Griff	"
Hiers J W jr	Jennings
Steinhouser J G	Jensen
McConnell B	Kathleen
Finley A P	Kendrick
Cabanas Joaquin	Key West
Curry J M	"
Garcia Antonio	"
Griner Wm	"
Hernandez Sabino	"
Johnson S O	"
Lumley T A	"
Palacios Frederick	"
*Payne Henry	"
Ramirez Francisco	"
Rosendo Pedro	"
Valdes J Y	"
Yado Felix	"
Hull W W	Kingston
Bass Rull	Kissimmee
Bass W C	"
Harris & Messer	Labelle
Douglas & Knight	Lake Butler
Colson W H	Lake City
Marcum & Hickson	Lakeland

THE ARROW BOAT CO.

L. CLARK, President

705 Atlantic Nat'l Band Building
Jacksonville, Fla.

Tweedell E G	Lakeland
Duren A T	Largo
Crews & Sapp	Lawtey
Barnes J Y	Lecanto
Bozeman W L	Leesburg
Mobley G R	"
Bird Wiley	Live Oak
Brannan R C	"
Clinton & Sutton	"
McKoy R S	"
Willie J J jr	Lloyd
Rowe Bros	Macclenny
Stewart W B	Madison
Irvin S F	Marianna
Simmons & Davis	"
Prevatt & Co	Mayo
Edge Claude	Melbourne
McBride Charles T	"
Nobles Garry	Melrose
Miami Market	Miami
Peeple's Meat Market	"
Sweeting Bros	"
Ullendorff Philip	"
*Wells H	"
Chitty S R	Micanopy
Morgan H	"
Turner W S	"
Sherouse & Smith	"
Russ Bros	Millville
Ates Wm	Milton
Barnes W A	"
Crain S T	"
Hardy T B	Monticello
Roberts H T	"
*Wade Lucius	"
Caldwell A C	Montverde
Whittington G F	Morriston
Goolsby J M	Mount Dora
Parrish & Levy	Mulberry
Smith & Sanchez	Newberry
Swindal C H	"
Ethridge C R	Noma
*Dawkins L P	Ocala
Edwards W P	"
*Goldman T J	"
*Hollond Henry	"
Mathews A A	"
Rowe S E	"
Clark T R	Odessa
Nixon J T	Oklawaha
Ruth W M	Omega
Welch J B	Orange City
Comas Jacob	Orange Heights
Martin R M	Orange Lake
Central Market	Orlando
City Market	"
Cox W O & Co	"
Waring R D	"
Russell E F	Orlando
Carpenter B F	Osteen
Hagan J D	Palatka
Murray Thomas	"
Edwards E B	Palmetto
Winchester R C	"
Shores I G	Panama City
Alexander James	Pensacola
Barcelona Market	"
Bell J S & Sons	"
Bryan W H	"
Depot Market	"
East Hill Market	"
*Edwards S E	"
*Fair Henry	"
*Francis Thomas	"
Griffin J M	"
Henderson W J	"
Holifeld W H	"
Holman & Townley	"
Horne F S	"
*Kelling J S	"
King Edwin	"
Kramer F T	"
McIntyre E W	"
Morgan W L & Bro	"
Pensacola Market	"
*Potts C W	"
*Pritchett James	"
Ryan C E	"
Stearns W E	"
Zelius A & Son	"
Blanton B F	Perry
Perry Meat Market	"
Tanner & Yates	Phosphoria
Leslie A L	Pinetta
Clemons G P	Plant City
Wiggins E G	"
Metts W L	Port Orange
Morton & Tolson	Punta Gorda
Cox J A	Quincy
Gatlin W H	"
May W A & Bro	"
Ayers Wm	Rural
Thomas G B	Safety Harbor
St Andrew Provision Co	St Andrew
Andreu J D	St Augustine
Andreu W D	"
Chauvin V J	"
Falaney Fernando	"
Foster J L	"
*Mayes S M	"
Mickler C B	"
Powers B J	"
St Augustine Cold Storage Co	"
Cooper George	St Petersburg
Jones W H	"
Lindsey I A	"

JETTON LUMBER CO.

SASH, DOOR and BLIND FACTORY, PLANING MILL, LUMBER, PINE and CYPRESS.

POLK AND CENTRAL AVE. TAMPA, FLA. TELS. 657 and 644

Restaurant's Notice All kinds of Spanish Spices, Pickles, Cocoa, Cocoanut, Olives, Catsup Pie Fillers, Jellies, STEERO BOUILLON CUBES, Spices and **Extracts of all Flavors**

Cannon Bros. Extract Co., Inc. Phone 3342 No. 6 VIADUCT JACKSONVILLE, FLA.

MEAT MARKETS—Cont'd

Rauls & Stephens	St Petersburg
Reynolds H L	"
Smith J M	"
Thomas & Bryan	"
Hicks Melvin	Sanford
Thompson J A	"
*Turner Arandall	"
Williams Charles	"
Salona B T	San Mateo
Edwards A B & Co	Sarasota
Keener J W	"
Grace J D	Seville
Stanaker A M	Sopchoppy
Reaves J T	Starke
Riggs D M	"
*Bachelor Link	Tallahassee
Burkhardt John	"
Crowder W R	"
Robertson W P	"
*Rollins George	"
*Adams Henry	Tampa
Alfieri Pasqual	"
Alvarez Galan	"
Baker Bros	"
Buell's Market	"
Cacciatore Guiseppe	"
Castellano Salvatore	"
Dragotta Miguel	"
Dyke J Wm	"
Fernandez Roman	"
Jardon Jose	"
Jocero Gaetano	"
Johnson A D	"
Leto Salvatore	"
Mascata Jose	"
Massaro Rafael	"
Monteleon Salvatore	"
Murrell D D	"
Packing House Market	"
Ramos Rafael	"
Ray E D	"
Riesgo Jose	"
Sanchez Juan	"
Sandangelo Simon	"
*Sheehy J W	"
Story C M	"
Whitehead H E	"
Zambito Salvatore	"
Coachman B H	Tarpon Springs
Knowles C N	"
Sakeotis Nicholas	"
Sykes John	"
Cobb T A	Terrell
Collins W R & Sons	Tiger Bay
Duren G F	Titusville
Durance J A	Trenton
Bradham & Allen	Trilby
Henderson J H	Valkaria
Savage S S	"
Kennard J B	Waldo
Cohron J W	Warrington
*Robinson J D	"
Gillette D E	Wauchula
Figley L	Welaka
Merck D L	West Ft Meade
Palace Meat Market	"
Faber Bros	West Palm Beach
*Johnson Joseph	"
Whidden W M	"
Singleton C B & Co	"
Edwards T A & Sons	White Springs
Hudson A F	"
Stormant J B	"
Stormant W H	"
Ruis R D	Wildwood
Williston Market	Williston
Vinning J J	Winter Garden
Norman's Market	Winter Haven
Ryal's Market	"
Doyle Martin	Winter Park
Strickland Bros	Zephyrhills

MECHANO THERAPISTS

Light Margaret A Mrs	Jacksonville
Clark & Rouse	Tampa

MEDICINE MFRS

Hinson P J	Altoona
Thrasher C B	Dade City
Ketterer F W Medicine Co	Jacksonville
Newell Remedy Co	"
Sloat Bros Co	"
Viavi Co The	"
Calmetto Co	Monticello
Leonardi S B & Co	Tampa
Mohawk Owaltha	"

MEN'S FURNISHINGS

Flatuer Adolph	Apalachicola
Zingarelli A J	"
Haisten M E	Bonifay
Krestschmar Ernest	Bradentown
Wallace G B	"
Minchin & Co	Chipley
Andrews L S	Cocoa
Anthony Bros	Daytona
Foster Co The	"
McCaskill & Croft	DeFuniak Springs
Morris B P	"
Austin W J	DeLand
Fountain V M	"
Feigin & Co	Eustis
Whitney W S	Fernandina
Hendry & Penney	Ft Pierce

McGRAW BROS. CO.
Bicycles and Automobile Supplies

Florida and South Georgia Distributors for
THOR and HARLEY-DAVIDSON MOTORCYCLES
423-427 MAIN, COR. CHURCH
JACKSONVILLE, FLA. PHONE 2434

PALMER THE ENGINE WITH A PULL. SEE PAGE 5
PALMER MOTOR SALES CO.
28 SOUTH MAIN ST., JACKSONVILLE, FLA.

Chitty H M & Co Gainesville
Grady H McL High Springs
Coleman Wm G & Co Jacksonville
Craig Bros Co "
Endel A M "
Fittz J A Co "
MacDonnell Clothing Co The "
Montgomery & Breazeale Co "
Standard Clothing Co "
Toole L C Clothing Co "
Aronovitz David Key West
Menendez Vicente "
Naval Store The "
Waite G S "
Wolkowsky Abraham "
Futch W S Lake City
Rubenstein Charles Live Oak
White S J "
Taylor W M Madison
Dekle M L Marianna
Farrior J D "
Rhodes R W Miami
Bates Howard Milton
Jones T W "
White R B Mulberry
Dubler Max Newberry
Galbreath M A New Smyrna
Brown M S Palatka
Carlon Frank Palm Beach
Adkison & Harper Pensacola
Karplin C T "
Mayer D & I "
Nix J R & Co "
White A Henry & Bro "
Perry Clothing Co Perry
Sharon J G & Bro Co Quincy
Callaway Clothing Co St Augustine
Davis H W Co The "
Branning W S St Petersburg
Dent & English Co The "
Johnson A L "
Turner J C Sarasota
Walker & Black Tallahassee
Davis E B Tampa
Dawson & Thornton "
Economy Hat & Tailoring Co "
Giddings H Clothing Co "
Maas Julius "
Wolf Bros "
Falk & Bro TarponSprings
Anthony Bros Titusville
Sirkin Co The West Palm Beach
Anthony Bros "

MERCANTILE AGENCIES

Bradstreet Co The Jacksonville
DUN R G & CO "
Fla Mercantile Agency "
Dun R G & Co Pensacola
Bradstreet Co The Tampa
Davis Mercantile Co "
DUN R G & CO "
Pan American Mercantile Co "

MERCHANDISE BROKERS

(See Brokers)

MESSENGER SERVICE

Florida District Messenger Co Tampa

*METAL FURNITURE

SOUTHERN FIXTURE & SUPPLY CO (See right top lines and page 159) Jacksonville

METAL STAMPING

Hall Stamping Co Jacksonville

*METAL TANKS

MEYER F W (See page 424) Tampa

*METAL WORK

FERNALD GEO H CO THE (See page 397) Sanford

MIDWIVES

(See also Nurses)

Dominguez Francisca V Tampa
Mora Regina "
Suarez Lucretia "

MILL SUPPLIES

Atlantic Supply Co Jacksonville
Florida Hardware Co "
Georgia Supply Co "
PORTER CARROLL HARDWARE CO Marianna
HAMBLEN C F (See page 376) St Augustine
HILLSBORONGH HARDWARE CO (See right bottom lines) Tampa

*MILL WORK

McCORMICK JOE M & CO (See page 112) Eustis
JETTON LUMBER CO (See right side lines) Tampa

MILLINERS AND MILLINERY GOODS

(See also Dressmakers; also Dry Goods; also Notions; also General Stores)

Rhoades Mrs O P Apalachicola
*Woods Adella "

A. J. CESERY COMPANY
Office and Factory: Foot East Bay St., Jacksonville, Florida
PHONE 1250
Plain and Ornamental Cement Work. Cement Blocks, Cement Tile Sidewalks, Cement Coping, Steps, Columns Etc.
ESTIMATES FURNISHED.

HUTCHINSON AUDIT CO.

511-512 Dyal-Upchurch Bldg. Jacksonville, Fla.

(See Adv. in Classified Auditors and Accountants)

A. J. CESERY COMPANY
PLASTER WORK IN ALL ITS BRANCHES, Wainscoting, Fireplace, Art and Ceramic, Mosaic, Plain and Vitrified Tile Work.
PHONE 1250
Office and Factory, Foot East Bay St., Jacksonville, Florida

MILLINERS—Cont'd

Smith Mrs C H — Arcadia
Reeves Viola — Barberville
Conant Mrs C F — Bartow
Epperson L B Mrs — "
Riggs M E Mrs — "
Riles Mrs W L — Bradentown
Ramsey Mrs G V — Brooksville
Norwood J — Bushnell
Collins Florence — Campbellton
Bradley J R Mrs — Century
Richardson Misses L & E — Chipley
Standerfer Eb Mrs — "
Stearns Mrs B C — Clearwater
Hill M E Mrs & Co — Cocoa
Bowen S Amelia — Concord
Austin J A Mrs — Crescent City
Shaw S B Mrs — "
DeVoy M Ella — Daytona
Brassell Bessie — DeLand
Bargainier Eula Mrs — Dunnellon
Barksdale J M Mrs — "
Carrio Sophie — Fernandina
Ogden Kate Mrs — Floral City
Sanford Hattie — "
Hill Florence — Ft Myers
Sloan John Mrs — Ft Ogden
Roylance Frank Mrs — Ft Pierce
Bailey Mrs O B — Gainesville
LeGrande Mrs S W — "
McCormick Mrs F T — "
Tallant Mrs B E — "
Coker J C — Gardner
Applewhite Mrs Thomas — Greenwood
Taylor W H & Co — "
Horn L A Mrs — Havana
Lane M D — "
Johnson Lizzie — Hawthorn
Easterlin G W Mrs — High Springs
Futch Annie — "
Knight M G Mrs — "
Sears G W Mrs — "
McKillop Rosa — Homeland
Malloy W M Mrs — Inverness
Banbox Millinery The — Jacksonville
Barchan Joseph — "
Barchan Leopold — "
Bisbee C C Co — "
*Brooks Janie — "
Bunnell E Mrs — "
Cooper Annie M — "
*Dunham George — "
Flicker Martha — "
Freidman Wm — "
*Holmes Rosa G — "
Hutto & Hutto — "
Jacobs Henry — "
Johnson's Millinery Store — "
Kenneally & Co — Jacksonville
Lawrence May Mrs — "
*Madison Leila J — "
Pierce Margaret M — "
Wienecke & Brotherton — "
Chauncey Mrs M M — Jasper
Wynn Mrs G H — "
Avriett Octavia — Jennings
De Koven Reginald — Key West
Pitcher Zelma — "
Rippa Manuel — "
*Salgado Annie — "
Sawyer R F Mrs — "
Welch & Pomar — "
Bandy Mattie Mrs — Kissimmee
Pilley L W Mrs — "
Patton Nuna — Lakeland
Crowley K V Mrs — Lake City
Mortimer & Graves — "
Riley H A Mrs — "
Blanton Emma — Lee
Babers F C Mrs — Leesburg
Wrennick M M Mrs — "
Bache C W Mrs — Live Oak
Lyon G A — "
Goff E K & Co — McAlpin
Thompson J O Mrs — Macclenny
Carter J E — Madison
Nickels Lula M — Marianna
Campbell Charles J F Mrs — Melbourne
Lee S A — Melrose
Parker M Mrs — Millville
McDonald L C Mrs — Milton
Grimlor J E Mrs — Molino
Berry Joanna M — Monticello
Groves W J Mrs — Morriston
Fuller Louise Mrs — New Smyrna
Brooks M E Mrs — Noma
Stincomb Nettie — Newberry
Affleck Mary — Ocala
Bostick M A Mrs — "
Garrett Lou Mrs — "
Haycraft & DeCamp — "
*Simmons Sinobly — "
Babcock Celia — Orange City
DeLancey Misses — Orlando
Ives & Smith — "
Luter Ella — Oxford
Lucas Kate — Palatka
McHale J H — "
Hughes Emily — Palm Beach
Shofner M G Mrs — Palmetto
Fenters G N L & Co — Panama City
Falk & Friedman — Pensacola
Greenblatt Esidor — "
Herriman Viva M — "
Model Millinery Store — "

THE SECURITY LIFE & ANNUITY COMPANY
of GREENSBORO, N. C.

THE OLDEST SOUTHERN OLD LINE LEGAL RESERVE MUTUAL COMPANY
D. C. KETCHUM, Gen. Agt. for Florida
707-709 BISBEE BLDG. JACKSONVILLE, FLA.

Nordstrom Estella D Mrs Pensacola
Peerless Millinery Store "
Thompson Lizzie "
Wilkins Agnes Mrs "
Gramling Sallie Pinetta
Herring M S Mrs Plant City
Lowe John T & Co "
Hanson N A Mrs Punta Gorda
Robinson & Co "
Robinson D A Reddick
Kester O H Mrs St Andrew
Beale D R Mrs St Augustine
Colee J R Mrs "
Cordova Millinery "
McCann Lillian Mrs "
Oliveros & Lynn "
Oliveros M L Mrs "
*Shade Frances V N "
Steiner Daisy "
Boston Millinery Store St Petersburg
Dixon Deborah Mrs "
Willson-Chase Co "
Allen M L Mrs Sanford
Baker S M Mrs "
Bruton E B Mrs "
Clark Lillie Mrs "
*George Rosa E "
Mettinger J K "
Wood Myrtle Mrs "
Smith H A Sarasota
Price Fannie Mrs Sopchoppy
Lane C L Mrs Starke
Sales Nellie B "
Sistrunk G M Mrs "
Ricon E J Mrs Stuart
Edelen Charles Tallahassee
Altman Lula A Mrs Tampa
Black Alma Mrs "
Longstreth Marcia Mrs "
Johnson H G "
Shaw C B "
Twomey J S "
Van D'Elden Jeanette Mrs "
*Williams M E "
Yancy Ola Trenton
Johnson M Mrs Co Vernon
Stenstrom Vickie Wauchula
Aiken C P Mrs Webster
Kimbrough W B & Son "
Morgan J I Wellborn
Levinar M H Mrs West Ft Meade
Constantine Essie Mrs West Palm Beach
Constantine Louis Mrs "
Lane Mildrew W "
Ponce M J "
Moore M H Mrs White Springs
Oates S E Mrs "
Barwick Julia A Wildwood
Jones L D & Co Winter Garden

*MINERAL LANDS

LIVINGSTON J H & SONS (See page 315) Ocala

MINERAL WATERS

Aerated Water Co Jacksonville
Bettes Pharmacy The "
Cedar Springs Bottling Co "
Lackawanna Springs & Hotel Co "
Red Rock Co The "
Ossinsky Philip "
ZAPF JOSEPH CO THE (See front cover and page 240) "
Purity Springs Water Works "
Jackson M M Mrs White Springs
Welaka Mineral Water Co Welaka

MINING—PHOSPHATE

Camp Phosphate Co Dunnellon
Dunnellon Phosphate Co "
Dutton Phosphate Co "
Columbia Fuller's Earth Co Ellentown
Bradley Phosphate Mines Floral City
Dutton Phosphate Co "

*MINING ENGINEERS

DOUGHERTY & PAGE (See front cover and page 174) Jacksonville

MIRROR PLATING

Angel J H Tarpon Springs

MONUMENTS

(See also Marble and Granite)

Finney H L Bartow
North Georgia Marble Co Miami
Ocala Marble Works Ocala
Terry F J Orlando
Jeffords J D Palatka
Buchan & Samson Tallahassee
TAMPA MONUMENTAL WORKS (See page 421) Tampa
TURNER MARBLE & GRANITE CO (See page 422) "

*MORTGAGE LOANS

BAGWELL & GAMBLE (See back cover) Jacksonville
KENNEDY E L (See front cover and page 174) "
BOTT SHIRLEY C (See page 249) Key West
Bigger & Co Tampa

The Florida Brewing Co. Owners of TAMPA WHOLESALE LIQUOR AND WINE CO.
BREWERS of HIGH GRADE BOTTLE and DRAUGHT BEER and Wholesale Dealers in DOMESTIC and IMPORTED WINE, CORDIALS and ALL POPULAR BRANDS of WHISKEY. Correspondence Solicited. TAMPA, FLA.

EDWARD M. GIBBON
401 Atlantic Nat'l Bank Bldg.
JACKSONVILLE, FLA.

CIVIL AND CONSULTING ENGINEER
Furnish Plans, Specifications and Supervise the Construction of Sewerage and Water Works

MOSS MANUFACTURERS

Wyckoff J S — Citra

*MOTOR BOAT EQUIPMENT

PALMER MOTOR SALES CO (See right top lines and page 5) — Jacksonville

*MOTOR BOAT SUPPLIES

GREENE C W CO (See page 425) — Tampa

*MOTOR BOATS

ARROW BOAT CO THE (See right top lines and page 154) — Jacksonville

MOTOR CYCLES

Franpton John E — Jacksonville
McGRAW BROS & CO (See left bottom lines and page 167) — "
Nelms R P — "
NELMS-WIESENFELD CO (See page 177) — "
Stoddard A A — "

*MOTORS AND GENERATORS

CAMPBELL J P (See back cover and page 178) — Jacksonville

*MOTORS AND MOTOR BOATS

PALMER MOTOR SALES CO (See right top lines and page 5) — Jacksonville

*MOULDINGS

McCORMICK JOE M & CO (See page 112) — Eustis
McNAIR LUMBER CO (See bottom stencil) — Jacksonville
BISCAYNE LUMBER & SUPPLY CO (See page 292) — Miami
DUVAL B C (See page 339) — Pensacola
JETTON LUMBER CO (See right side lines) — Tampa

*MOVING CONTRACTORS

BRENGLE S F (See page 425) — Tampa

*MOVING AND STORAGE

REID BROS MOVING & STORAGE CO (See back cover and page 176) — Jacksonville

MOVING PICTURE SUPPLIES

Dixie Land Film Exchange — Jacksonvill
Fla Film Supply Co — "
Mackey J H — "

MOVING PICTURES

Murat & Caslorina — Apalachicol
Palmetto Theatre — Arcadi
Gem Electric Theatre — DeLan
Royal Palm Theatre — Ft Myer
Crystal Theatre — Ft Pierc
*Air Dome — Jacksonvill
*Globe Theatre — "
Grand Theatre — "
Majestic Theatre — "
Mirror Theatre — "
Pastime Theatre — "
Phoenix Theatre — "
Savoy Theatre — "
Edisonia Theatre — Lakelan
Herron Theatre — "
Arcade Theatre The — Miam
Belmont St Theatre — Pensacol
Orpheum Theatre — St Augustin
Plaza Theatre — "
Star Theatre — St Petersbur
Iris Theatre — Tamp
Kinodrome Theatre — "
Orpheum Theatre — "
Ortague & Schooley — "
Ray R L — West Palm Beac

MULTIGRAPH LETTERS

Letter Shop The — Jacksonvill
GRAHAM'S ADVERTISING AGENCY (See page 389) — St Petersbur

MULTIGRAPH AND FOLDING MACHINES

DAVISON J A & SON (See page 122) — Ft Myer
American Multigraph Sales Co — Jacksonvill
DOUGHERTY & PAGE (See front cover and page 174) — "
ELLIS, CURTIS & KOOKER (See left side lines and page 193) — "
GIBBON EDWARD M (See left top lines and page 174) — "

MUSEUMS

Whitney E C — St Augustin

MUSIC TEACHERS

Williams J Mrs — Alachua

The CARMICHAEL & SON CO.
PRICE LIST ON PAGES 7 AND 8
Long Distance Phone 3 OCALA, FLA. P. O. Box 609

WINES, LIQUORS AND CIGARS

Floyd Thresa Mrs	Apalachicola
Hollister A L Mrs	"
Rountree J D Mrs	"
Newman J H	Apopka
Williams Olney	Arcadia
McClain Anna	Archer
Hankins Florida	Bartow
Richards Callie	Belleview
Calsam Julia	Benhaden
Dawson S	Biscayne
Haisten M E Mrs	Bonifay
Hammil Vetta	"
Simmons Nettie	Bradentown
Whelpley Hattie	Brooksville
Schlemmer Lillie	Cedar Key
Jordan Lucille	Chipley
Allen Blanch	Clearwater
Miller H G Mrs	Crystal River
Wilson Wm	Dade City
Brooks Mary Mrs	Daytona Beach
Clark Evelyn	Daytona
Jolley May	"
Ward Minnie	Deerland
Charles Jessie	Florahome
Evans E L Mrs	Ft Myers
Sherrill J W Mrs	"
Winkler L L Mrs	"
Chapman Lorena	Ft Pierce
McCombs H W Mrs	"
Becker Lillie Mrs	Gainesville
Crow C S Mrs	"
Fennell Anna	"
Smith Lavinia Mrs	"
Brown Susie M	Hinson
Smith Effie	Holley
Lloyd T P Mrs	Inverness
Burhans H N	Jacksonville
Conniff Julia	"
Ford W B Mrs	"
Fretwell Estella M	"
Gale Elizabeth F Mrs	"
Groves Effie	"
Kean Rettie	"
Keep Florence	"
Kerrison J D	"
McMillan Lula K	"
Meyer Wilhelm	"
Orner J G	"
Prager George	"
Saunders A M Mrs	"
Tyler C R	"
Vet C M	"
Warriner Florence P	"
Weihe K J	"
McClinton Josephine	Jensen
Anthony Opal Mrs	Lake Butler
King Aura	"
Conner Elizabeth E	Lakeland
Herron Mollie K	Lakeland
Bennett Lucile	"
Hogan M Lucile Mrs	"
*Martin C E	"
Bliss M M Mrs	Leesburg
Delegal T L Mrs	Live Oak
Henry D O Mrs	"
Jones M K Mrs	"
Morgan L T Mrs	"
Parramore Agnes	Madison
Stebbins C H Mrs	Manatee
Bradbury Effie	Miami
Miami Conservatory of Music	"
Everstine Bessie	Micanopy
Sattler S J Mrs	Monticello
Fielder A W Mrs	New Smyrna
Gamsby Katherine	Ocala
Newell H A	Orlando
Sawyer Bessie	Ormond
Doe Amy R Mrs	Palm Beach
Bessey Grace H Mrs	Pensacola
Bogart Eugenia L	"
Cawthon Missouri	"
Clutter May Mrs	"
Horsler Carrie	"
McLellan Janet	"
Seel Henry	"
Hull Bertha	Plant City
Tomlin R R Mrs	"
Wood Lula	Punta Gorda
Bell Etta	Quincy
Wilson Bexie	"
Baake Emil	St Augustine
Nuruberger E G	"
Boeck Elizabeth	St Petersburg
Davis Wm T	"
Pomroy M C	"
Evernden Mary	Seabreeze
Hanford Belle Mrs	Starke
Edmondson Jessie	Tallahassee
Hollinger Eleanor Mrs	"
Saxon Lucille	"
Whitfield Mary	"
Dunwoodie Josephine S	Tampa
Harvey K S	"
Kreher Hulda	"
Lowe Fannie	"
McClain Anna Mrs	"
Mazzarelli Fernandino	"
Medio Grace	"
Morse Bessie	"
Ross Allen W	"
Smith J E	"
Tampa Conservatory of Music	"
Baggett Mary	Tarpon Springs
Douglass C L Mrs	"
Gruber M A Mrs	Titusville
Denham J E Mrs	"

A. J. CESERY COMPANY

Office and Factory, Foot East Bay St., Jacksonville, Florida PHONE 1250

Reinforced Concrete Construction, Compo-Stone, Ornamental Plaster Work, Ceramic Tile Work.

Polk's Dental REGISTER AND DIRECTORY of the United States and Canada.
Contains an up-to-date list of all Dentists. For Prospectus, address **R. L. Polk & Co.** DETROIT, MICH.

A. J. CESERY COMPANY
Plaster Capitals for Exterior and Interior Use, Plain and Ornamental Plaster Work, Ceramic Tile, Artificial Marble, Etc.
PHONE 1250
Office and Factory, Foot East Bay St., Jacksonville, Florida

MUSIC TEACHERS—Cont'd

Harvard W B Mrs — Waldo
Baxter F A Mrs — Wauchula
Sutherland Cora — "
Cordery Lucille — West Ft Meade
Langford P J Mrs — "
Singleton Mary — "
Estes Hortense — West Palm Beach
Conklin Lena — "
Ship R A Mrs — White Springs
Gray Mary — Wildwood
Willis J M Mrs — Williston
Dernell J C — Winter Haven
Haskins Effie — "
Morman Minnie — Winter Park

MUSIC AND MUSICAL MERCHANDISE

Wray George — Daytona
Bolinger Music Co — Jacksonville
*Deas E C — "
Fergusson Music Co — "
Fox Walter W — "
Ludden & Bates Southern Music House — "
SILVERNAIL A K (See page 177) — "
Condon B F — Ocala
Ludden & Bates Southern Music House — "
Fergusson W H — St Petersburg
Turner Music Co — Tampa
Southerland H C — Wauchula

NAVAL STORES

Lawrence C A — Alliance
Mooey L A — "
Venable M & Co — Archer
Green W S & Co — Argyle
Tatum & Conrad — Barkerville
Knabb T J — Baxter
Glisson J W & Co — Bostwick
Goss, Mattox & Co — "
Jarman T H & Co — "
Davis & Thorpe — Boyett
Medlin J L & Co — Bronson
Arcadia Naval Stores Co — Brownville
Walton Land & Timber Co — Bruce
Bryce G L & Bro — Byceville
Baker P H — Campville
Sykes & Lindsay — Caryville
Cassia Naval Stores — Cassia
Alford Bros Co — Chipley
Britt J T — "
Savage Turpentine Co — Crestview
Holder Turpentine Co — Crystal River
Knight Bros — "
Shaw Gaskin & Co — Dalkeith
Darling & Co — Darlington
Herlin W J & Co — Darlington
De Land Naval Stores Co — De Land
De Leon Naval Stores Co — "
Hough S V — "
Rogers Naval Stores Co — "
Volusia Naval Stores Co — "
Castle Timber & Naval Stores Co — Denver
Dowling Park — Delph
Pine Land & Timber Co — Deerland
Rose-Davis & Co — Dorcas
Petteway-Horn & Co — Dunnellon
Hendy R P Mfg Co — Ebb
Williams J A — Esto
Fairfield Naval Stores Co — Fairfield
Am Naval Stores Co — Fernandina
Florahome Naval Stores Co — Florahome
Garniers Naval Stores Co — Garniers
Shottor S P — Goulding Station
Southern Warehouse Co — "
Williams J W & Co — Graceville
Laird G A & Co — Grand Ridge
Dawson Naval Stores & Lumber Co — Greenhead
Dowling Park — Hampton Springs
Doss Naval Stores Co — Hinson
Faircloth Co — Holley
Baldwin Steele & Co — Holt
Ewing Bros — "
Horne Naval Stores — Homossassa
Stubbs Bros & Co — Hudson
Kelley J K — Inverness
Edward Naval Stores Co — Irvine
Am Naval Stores Co — Jacksonville
Barnes & Jessup Co — "
Consolidated Naval Stores Co — "
Flynn-Harris-Bullard Co — "
Lining & Adamson — "
Neal Naval Stores Co — "
Peninsula Naval Stores Co — "
Pidcock-Jones Co — "
Pritchett H E — "
Roberts W P — "
Saunders Co The — "
Swearingen T J — Kanapaha
Baldwin R E Co — Lake Helen
Dowling Park Naval Stores — Lake Bird
Elliott Henry — Lakewood
Britton T M — Limona
Lynn Naval Stores Co — Lynne
Peacock J T — Madison
Shaw J D — "
Braxton J W — Marianna
Norton C W — "
McLeod & Sandlin — Marion
Mayo Naval Stores Co — Mayo

3 DAYS TREATMENT AT THE NEAL INSTITUTE CURES THE DRINK HABIT
1016 E. DUVAL STREET JACKSONVILLE

Gay S G & Co Micanopy
Wells J L Millard
Scotch Manufacturing Co Milligan
Florida Land Co Montbrook
Flynn D M & Co "
Wekiva Naval Stores Co "
Wekiva Naval Stores Co Morriston
Hall R S & Co Ocala
Hall, Megg & Townsend "
Hall & Harrison "
Knight L J "
McDougald & Co "
Meffert J M "
Miller C V "
Miller Lee "
Robertson J D "
Sauls J T "
South Florida Naval Stores Co "
Stuckey & Tiller Co "
Williams A C & Co "
Stevens J W Oneco
Musselwhite J P Orlando
Overstreet Turpentine Co "
American Naval Stores Co Pensacola
Consolidated Naval Stores Co "
ESCAMBIA LAND & MANUFACTURING CO (See page 339) "
Jennings Naval Stores Co "
Saunders Co The "
Union Naval Stores Co "
Weekley J D "
Hagan & Wartman Pine
Shaw J D & Co Pinetta
Edwards Parish Co Ponce De Leon
Putnam E M Punta Gorda
Pecock West & Co Rex
Van Brackle-Smith & Co "
Wells J L Richland
Sanborn Naval Stores Co "
Sutherland J J San Mateo
Stone Bros Sneads
Sale-Davis Co Southport
Southport Timber Co "
Quitman Naval Stores Co Spray
Leonard Bros Stafford
Flynn-Harris-Bullard Co Tampa
McLeod G A "
McLeod G C "
Gretna Naval Stores Co Telogia
Turkey Creek Naval Stores Co Turkey Creek
Smith & Britton Valrico
Elliott Alex Vilas
West Bay Naval Stores & Lumber Co West Bay
Peacock J B Williston
Liberty Naval Stores Co Wilma
Florida Naval Stores Wimauma
Canova E E & Co Woodstock
Dixie Naval Stores Co Youngstown

NEWS AGENCIES

HERRON WM (See page 177) Jacksonville
Parker News Co "
Union News Co "

NEWS DEALERS

DREW H & W B CO (See front cover and opp 192) Jacksonville
Peterson Marie "
Key West News Co Key West
Daniel Ruby Co Lakeland
Ocala News Co Ocala
Hogoboom A Panama City
Crescent News & Hotel Co Pensacola
Panama News Co River Junction
Ranck E E Rockledge
Trowell & Proctor Tampa

*NEWSPAPER SUBSCRIPTION

HERRON WM (See page 177) Jacksonville

*NEWSPAPER AND MAGAZINE ADVERTISING

BURHANS ADVERTISING CO Jacksonville

NEWSPAPERS—DAILY

News Daytona
Sun Gainesville
Florida Times-Union (Dem) Jacksonville
Metropolis The (Dem) "
Journal Key West
KEY WEST CITIZEN THE $5.00 Evening, Dem) (See page 249) "
Democrat Live Oak
Metropolis Miami
OCALA STAR (Daily $5.00 Weekly $1.00) (See page 315) Ocala
Banner (Dem) "
Reporter Star (Dem) Orlando
Journal (Dem) Pensacola
News (Dem) "
EVENING RECORD THE (See page 384) St Augustine
EVENING INDEPENDENT THE (Daily $5.00 Dem) (See page 389) St Petersburg
TAMPA TIMES (See page 416) Tampa

E. Z. JONES CO. CUT OVER LANDS TIMBER LANDS
If in the market to buy would like to furnish references
Atlantic National Bank Bldg., Jacksonville, Fla.

CIVIL ENGINEERS AND SURVEYORS
RAILROAD WORK A SPECIALTY
ELLIS, CURTIS & KOOKER
ROOMS 210, 211 & 212 REALTY BLDG. PHONE 948. JACKSONVILLE, FLA.

NEWSPAPERS—DAILY—Cont'd

TAMPA TRIBUNE THE (See page 418) Tampa
Palm Beach Daily News West Palm Beach

NEWSPAPERS—MONTHLY

Fla Agriculturist Jacksonville
Fla Frat Record "
Florida Review The "
STATE RETAIL DEALERS MAGAZINE (See page 231) "
Picturesque Florida (Industrial) Orlando
Pensacolian The Pensacola
FLORIDA EAST COAST HOMESEEKER St Augustine

NEWSPAPERS—SEMI-MONTHLY

Florida Fin & Ind Record Jacksonville

NEWSPAPERS—SEMI-WEEKLY

Sun (Mon and Thurs, Dem) Gainesville
ST PETERSBURG TIMES (Thursdays and Fridays, Dem $1.50) St Petersburg

NEWSPAPERS—WEEKLY

News The (Fri Dem) Alachua
Times The (Sat Dem) Apalachicola
Champion The (Thur Dem) Arcadia
De Sota County News (Fri Dem) "
South Florida Sun Avon Park
Courier Informant (Thur Dem) Bartow
Polk County Record (Fri Dem) "
HOLMES COUNTY ADVERTISER ($1.00 Saturday, Dem) Bonifay
BRADENTOWN HERALD ($1.00 Thursday, Dem) (See page 67) Bradentown
Manatee River Journal (Thur) "
Levy Times-Democrat (Thur Dem) Bronson
Brooksville Star The (Fri Dem) Brooksville
Southern Argus (Thur Dem) "
Chipley Banner (Thur Dem) Chipley
Washington Verdict (Fri Dem) "
Clearwater News The (Thur Dem) Clearwater
Crystal River News (Fri Dem) Crystal River
DADE CITY STAR THE $1.00 Fri Dem) (See page 88) Dade City
Pasco County Progress (Fri) Dade City
Gazette News (Sat Dem) Daytona
Halifax Journal (Wed Rep) "
Breeze The (Thur Dem) De Funiak Springs
Herald De Funiak The (Fri Dem) "
DE LAND WEEKLY NEWS $1.00 Fri Dem) (See page 101) De Land
Volusia Co Record (Thur Dem) "
DUNNELLON ADVOCATE (See page 105) Dunnellon
Lake Region (Fri Dem) Eustis
Ft Meade Observer (Thurs Dem) Ft Meade
LEADER THE (Weekly $1.00 Thurs) (See page 119) "
Ft Myers Press (Thurs Dem) Ft Myers
LEE COUNTY NEWS ($1.00 Fri Dem) (See page 122) "
News (Fri Dem) Ft Pierce
ST LUCIE COUNTY TRIBUNE ($1.00 Fri Dem) (See page 125) "
Elevator The (Thurs Dem) Gainesville
Advertiser (Thurs Dem) Graceville
Clay County Times (Fri Dem) Green Cove Springs
News (Fri Dem) Havana
Star (Sat Dem) High Springs
Citrus County Chronicle (Thurs Dem) Inverness
*Afro-American Gazette Jacksonville
Coat of Arms (Society) "
Dixie "
*Florida Labor Templar (Sat) "
Fla Produce News "
Florida Staats-Zeitung "
Floridian The (Sat) "
Present Truth Messenger The "
Weekly Information and Amusement Guide "
Banner of Liberty (Thurs Dem) Jasper
News (Fri Dem) "
Advertiser The (Sat Ind) Key West
El Centinela (Cuban) "
Labor News The "
Kissimmee Valley Gazette (Fri Dem) Kissimmee
FLORIDA INDEX THE (See page 263) Lake City
News (Fri Dem) Lakeland
Commercial (Fri Dem) Leesburg
STANDARD THE ($1.00 Fri) (See page 277) Live Oak

OFFICE SPECIALTIES | HIGH GRADE DESKS of all kinds, CHAIRS, SETTEES, TABLES. Everything for the Office
33 WEST FORSYTHE ST. JACKSONVILLE, FLA. SOUTHERN FIXTURE & SUPPLY CO.

Suwannee Democrat (Fri Dem) Live Oak
Enterprise-Recorder (Thurs Dem) Madison
Record (Fri Dem) Manatee
Times-Courier (Thurs Dem) Marianna
Free Press (Thurs Dem) Mayo
Times (Sat local) Melbourne
Herald Miami
Metropolis (Fri Dem) "
MILTON GAZETTE THE (50c Fri Dem) Milton
SANTA ROSA STAR ($1.00 Thurs) "
News (Thurs Dem) Monticello
NEW SMYRNA BREEZE ($1.00 Fri Dem) New Smyrna
Record Noma
Banner (Fri Dem) Ocala
OCALA STAR (Fri Dem $1.00) "
*Florida Record (Thurs Religious) Orlando
Orange County Citizen (Tues Dem) "
Reporter-Star "
South Florida Sentinel (Thurs) "
News (Fri Dem) Palatka
Times-Herald The (Fri Dem) "
News (Fri Dem) Palmetto
*FLORIDA SENTINEL ($1.50 Fri) (See page 339) Pensacola
Journal (Fri Dem) "
News (Fri Dem) "
Review (Sat Ind) "
TAYLOR COUNTY HERALD ($1.00) (See page 357) Perry
PLANT CITY COURIER ($1.00 Fri Dem) Plant City
Herald (Thurs Dem) Punta Gorda
Godsden County Times (Fri) Quincy
Buoy (Thurs Dem) St Andrew
Meteor The St Augustine
ST AUGUSTINE WEEKLY RECORD (See page 384) "
Herald (Fri Dem) Sanford
Item (Sat Dem) San Meteo
Times (Thurs) Sarasota
Argus (Fri Dem) Sopchoppy
Bradford County Telegraph (Fri Dem) Starke
Sumter Co Times Sumterville
Florida The (Thurs—Anti Prohib) Tallahassee
True Democrat (Fri Dem) "
Florida Beacon Tampa
Florida Flower "
TAMPA TIMES (Thurs Dem) (See page 416) "
TAMPA WEEKLY TRIBUNE THE (Thurs Dem) (See page 418) Tampa
Leader (Fri) Tarpon Springs
Tavares Herald ($1.00) Tavares
East Coast Advocate (Weekly $1.50 Fri Dem) Titusville
Florida Star (Fri Conserv) "
News Waldo
Palm Beach County (Tues) West Palm Beach
Palm Beach Life "
Palm Beach News (Fri Ind) "
Tropical Sun (Wed Dem) "
Messenger (Sat) White Springs

*NORMAL SCHOOLS

FLORIDA NORMAL SCHOOL AND COMMERCIAL COLLEGE (See page 281) Madison

NOTARIES PUBLIC

Peacock R B Alliance
Baggett J W Jr Blackman
Frarey W L Boynton
Harper C F "
Jones J R Bradentown
Wyman A J "
Wyman Laura "
Swain G M Bunnell
Charles L L Caryville
Bowen J T Chipley
Dunn C B "
Padgett R H Clearwater
Leoy C N Cottagehill
Mosher E Cromanton
Williams R A Crystal River
Logan J A Cypress
Bingham & Thompson Daytona
AMAN W A (See page 96) Daytona Beach
WILSON H G (See page 96) "
Peoples H C Dukes
Jones G H Dunedin
Wiley J L Fessenden
Hawley W F Filmore
Hendry F M Ft Myers
Dittmar A C Ft Pierce
Frasier M M Fountain
Bullock F P Gainesville
DU BOSE S W "
Webster I E "
King Mrs M Harris
Adams H H Havana
Graves J E D "
Kelley J A Henderson
Hudson Henry Highland
Doss W T Hinson

A. J. CESERY COMPANY
Office and Factory, Foot East Bay St. Jacksonville, Florida
PHONE 1250
Plain and Ornamental Cement Work, Cement Blocks, Cement Tile, Sidewalks, Cement Coping, Steps, Columns Etc.
ESTIMATES FURNISHED

TROPICAL FRUITS
Avocado Pears, Mangoes, best improved budded varieties. Send for Catalog, most complete book of reliable information published in Florida.
Address The Griffing Bros. Co.
Nurserymen Jacksonville, Fla.

Coping, Fireplace, Art and Ceramic, Mosaic, Plain and Vitrified Tile Work.
PHONE 1250
Office and Factory, Foot East Bay St., Jacksonville, Florida

NOTARIES PUBLIC—Cont'd

Anderson W W Jacksonville
Bartholomew M B "
Clarkson L H "
Cohen Elmore "
Fox S W "
Kinne C W "
Nichols Ida M "
Parramore R P "
*Pratt L L "
Reneke F A "
Rowland E L "
Rich G W Kingston
Withers I N Lady Lake
Hall H I Lowell
McAliley Nannie Marianna
Pryor J E Mary Esther
Carter L G Mayo
GORNTO J M (See page 288) "
Goode Richard W Melbourne
BILLINGSLEY J L (See adv in Lawyers) Miami
BRANNING H P (See page 292) "
Williams A N Morriston
Clink J D Mount Pleasant
Miles P W Noma
Ramsey Dr "
Henschen Josef Oakland
Bailey J E Ocala
McGahagan W E Oklawaha
Graham F C Orange City
Jansen Carl Orlando
La Veigne J T Oxford
McKenzie O P Panama City
Johnson E J Pensacola
Porter J C "
Thompson C V "
Blanton D T Perry
Wethington A A Pinetta
Munroe G D Quincy
Fridy S L Reddish
Porter J C Rodman
Brake A H St Andrew
Bullock F "
Emmons W A "
Sturrock John "
DANIELS C S (See page 378) St Augustine
FLOYD JOHN B (See page 378) "
Jones J W "
Roth Benedict St Leo
Blocker J C St Petersburg
Divine W F "
Farmer B J "
Mullins A T "
Thomas R H "
*Smith C J Sanford
BURGMAN C F Seabreeze
Grantham D L Sparr
Craver J C Sutherland
Payne Samuel Tampa
WALTER J S (See page 474) Tarpon Springs
Holt Ed Wabasso
McEwen Jesse Wauchula
CARMICHAEL M D West Palm Beach
CURRIE GEORGE G "
SHEEN FRANKLIN (See page 491) "
Haskins Carl Winter Haven
Smith W E "
Snell H W "
Flood J A Yulee
Gills W W Zephyrhills
Stebins J F "

NOTIONS—WHOLESALE

Covington Co The Jacksonville
Hargadine-McKittrick Dry Goods Co "
Kelley B R "

NOTIONS—RETAIL

Theobald W H Apalachicola
Lovell A J Apopka
Abbott J J Brooksville
New York Racket Store Center Hill
Buck M G Chipley
Jackson J K Cocoanut Grove
Greenwood Mary E Crawford
Williams O N & Son Dade City
Gardiner Charles E Co The Daytona
Thornber Hugh De Funiak Springs
Barron J F Evinston
Peace G J Fernindina
Swain C J Fort Pierce
Coates D Mrs Jacksonville
Florida Avenue Bargain House "
Haimowitz Bros & Co "
Kelly J N "
Kress S H & Co "
Phillips & La Vine "
Relman Isador "
Sundlin Sophia Mrs "
McInnis A H Key West
Martin Victoria Mrs "
Russell T B & Son "
Store of Fashion The "
Walkowsky Abraham "
Rich G W Kingston
Herron R R Lakeland
Fouts Homer Madison
Vann Bros "
White Mrs N L Mayo
Albury W C B Miami
*Robinson A S "

HEADQUARTERS FOR
ABDOMINAL BANDAGES
THE NELMAUR CO.
210 WEST FORSYTH STREET

Dunaway J L — Molino
COCHRANE'S BOOK STORE (See opp page 328) — Palatka
Brouse Bros — Palmetto
Gunter O E — Pensacola
Kress S H & Co — "
Peterson Fritz — "
Brandt Bros — Quincy
Seligman Frank — "
Godard I — St Andrew
Bailey C F — St Augustine
Schutz Henry — St Petersburg
Smith H A — Sarasota
Smith H S — "
Nash Mrs Sophia — Tallahassee
Carrera Francisco — Tampa
Collins Albert C — "
Glidden Edwin H — "
Kress S H & Co — "
Peters Linda — "
Shemwell W M — "
Terry G W — "
Vallina Andres — "
BONITA IMPORTING & MANUFACTURING CO — Tarpon Springs
Watkins S S — Webster
Moore Mrs M H — White Springs
Penry A D — Zephyrhills

NOVELTIES AND SOUVENIRS

Barnes C C — Daytona
Walton & Co — "
Wetherby J L — Daytona Beach
Haviland T T — DeLand
DREW H & W B CO THE (See front cover and opp 192) — Jacksonville
GREENLEAF & CROSBY CO (See front stencil and page 3) — "
Imeson T C — "
Keating J F — "
Myers E J — "
Osky J — "
RILES R J CO (See back cover and page 155) — "
Sou Brokerage Co — "
Union Souvenir Co — "
Zahrie B H — "
Boza Adolfo — Key West
Markovitz J & Son — "
Turner W M — Macclenny
Edwards L E — Miami
Farr V G — "
GREENLEAF & CROSBY CO (See front stencil and page 291) — "
Scott's Art & Novelty House — "
Tompkins Variety Store — Miami
Walker H S — New Smyrna
Wright J H Mrs — "
Brigham L T — Orlando
Spellman J W — "
Hall Lula Mrs — Ormond
Stout Mary A — Ormond Beach
GREENLEAF & CROSBY CO (See front stencil and page 332) — Palm Beach
Caramanna Alfonso — St Augustine
Erwin Hanna — "
Fuller C W — "
GREENLEAF & CROSBY CO (See front stencil and page 375) — "
Kearns T W — "
Rades Herman — "
Thomas L A — Seabreeze
Jones J W — Tampa
Dodson Ida M — Titusville

*NOVELTY IMPORTERS

GREENLEAF & CROSBY CO (See front stencil and page 3) — Jacksonville
GREENLEAF & CROSBY CO (See front stencil and page 291) — Miami
GREENLEAF & CROSBY CO (See front stencil and page 332) — Palm Beach
GREENLEAF & CROSBY CO (See front stencil and page 375) — St Augustine

NOVELTY WORKS

MARSHALL JOHN & CO (See page 51) — Apalachicola
McCORMICK JOE M & CO (See page 112) — Eustis
Cain E E Co — Jacksonville
Chambers J H — "
Hall Stamping Co — "
Key West Lathe Works — Key West
McClellan H T — Kingston
Miami Novelty Works — Miami
DUVAL B C (See page 339) — Pensacola
Oliver Louville — Punta Gorda
New Augustine Novelty Works — St Augustine
Boyer & Coppins — St Petersburg
Peeke & Phillips — Starke
McCORMICK JOE M & CO — Tarvares
Bremer F H & Co — Terrell
JETTON LUMBER CO (See right side lines) — Tampa

IRRIGATION
PLANTS INSTALLED COMPLETE. ANY SIZE—ANYWHERE. TIME PAYMENTS TO SUIT.
HILLSBOROUGH HARDWARE CO.
1112-1114 FRANKLIN ST. TAMA, FLORIDA

FLORIDA LIFE INSURANCE CO.
JACKSONVILLE, FLA.

$100,000.00 Deposited with State Treasurer for Protection of Policy Holders

WE PAY CLAIMS AT SIGHT

NOVELTY WORKS—Cont'd

Kirkland Lumber Co Tampa
Toledo Salvador Co "
West Tampa Novelty Works "
VICKERS LUMBER & NOVELTY CO (See page 119) West Ft Meade

NURSERIES

Watson E R Arcadia
Hollingsworth G S "
Bennett Jesse Avon Park
Thompson E E "
Varn Josiah Bradentown
Cellon G B Buena Vista
Caloosa Nurseries Caloosa
Soar Stephen Dade City
De Land Nursery De Land
Reed W F Drayton Island
East Lake Citrus Nursery East Lake
Musely S M Eatonville
Graves S H Gainesville
Glen Saint Mary Nurseries Glen Saint Mary
Francis Charles Interlachen
GRIFFING BROS CO THE (See left top lines) Jacksonville
Ellsworth W J Jessamine
Griffing A M Little River
Soar J J & F M "
Barber-Frink Co Macclenny
GRIFFING BROS CO THE (See left top lines) "
Turkey Creek Nursery Co "
Arcadia Nurseries Monticello
Simpson H W & Sons "
Standard Pecan Co "
Summit Nurseries "
Brewer Nathan Jr Newport
Royal Palm Nurseries Ocano
REASONER BROS (See page 321) Oneco
ROYAL PALM NURSERIES (See page 321) "
Curtis J B Orange Heights
Boone C A Orlando
American Pecan Co Palatka
Waller J T Pasadena
Griffis J W Shiloh
Buckeye Nurseries Tampa
Lake View Nurseries "
Baer J A Tangerine
Connor O W "
Waldo Nurseries Waldo
Cochran F C Welaka
Beach J B West Palm Beach
Buckeye Nursery Winter Haven
Glen St Mary Nursery "
Winter Haven Nursery "

NURSES

Bixley W A Mrs Hobe Sound
Adams Jane Jacksonville
Anderson Dorothy Mrs "
Briggs M E "
Broadhurst Lila "
Broughton M B "
Brown Virginia D "
Calhoun M Virginia "
Call Mary "
Church Carrie A "
Cox Lola H "
Cronk L B Mrs "
Dilworth Florence "
Fairbanks Olive "
Fairchild O I Mrs "
Fenn L M "
Goss M P Mrs "
Haile Elizabeth S "
Halderman Bessie D "
Hall Beulah "
Hobbs Anna Mrs "
Howard Marie J "
Halderman Bessie D "
Kelly Georgia "
Kelly Sadie "
Knox Lucy "
Laughlin Mary B "
Lawton Jessie M "
LeVadis T B Mrs "
Livingston R L "
McAuliffe E A "
McAuliffe M H "
Meares G B "
Morris Katherine "
Morris Mollie "
Mullin Fidelia "
O'Brien Agnes C "
O'Brien Annie L "
Odiorne Isabel H "
Patterson E M Mrs "
Paxton Grace "
Pillsbury Nina E Mrs "
Potter Margaret "
Pritchard Emma F "
Proctor Emma G "
Redding Edda J Mrs "
Richeson Isabel "
Richmond E F "
Roach Mary E Mrs "
Roof Isadore "
Schmidt Minna "
Scott Bertha M "
Severance Jennie "
Sherk Ida "
Slaughter Queenie "
*Smith Annie "
Smith Nannie K "

Turpentine Machinery
MERRILL-STEVENS CO., Jacksonville, Fla.

WATERMAN CO. Mfrs. of Show Cases, Refrigerators, Store Fronts, Office, Store and Bank Fixtures, Opera Chairs, Etc.

135 W. BAY ST. Jacksonville

Squires Lucy Jacksonville
Taylor Mildred L "
Thomson R C "
Turner Latonia "
Volkmar Emma Mrs "
Von Toska Herman "
Wallace Margaret Mrs "
Webster Nellie M "
Williams Maybell "
Bingham Clara Key West
De Kaiser Mary "
*Pinder Louisa "
*Ford Estelle Lakeland
Hansard Daisy "
Holmes Elizabeth "
Hutchinson Augusta Live Oak
Clochey Isabell Melbourne
Phillips E Tommie Miami
Smith Nannie K Ocala
Ryland Alice Orange City
Banks Esther Pensacola
Bonifay Fannie "
Brooks Alice "
Dannheisser Sarah "
*Fisher Sarah "
Heer Elsie A "
Jeter Emma Mrs "
Jones Sarah K "
Jones Susanna "
Larcom Belle Mrs "
Olasson Nellie "
Palmes Josie "
Patterson Minnie L "
Ragan Nora "
*Smith Maggie "
Maynard Marie King Mrs St Augustine
Pickett Georgia Mrs "
*Frazier Francis Tampa
Grimm Martha "
Holley M B "
Johnson Clara Mrs "
Johnson E E Mrs "
*Jones Nancy "
Lewis Lola A "
Lindsey Kathleen S "
Lord Nettie "
Lund Nellie Mrs "
*Mance Charity "
*Morrison Mary "
*Peterson Mary A "
*Robinson Sarah "
Rollins A R "
Sutton Mona G Mrs "
*Smith Hettie "
*Williams Annie "

Rolland E J Titusville
Maddox Mrs South Lake Weir

NUT GROWERS

Davenport Earl A Belleview
Ladd J M (pecan) Newport
Curtis & Hall Orange Heights

OCULISTS AND AURISTS

Bailey J M Bartow
Nolan E M Jacksonville
Van Note W B Miami
JEFFERSON ROLLIN (See page 450) Tampa
WEEDON L W "

*OFFICE FIXTURES

MARSHALL JOHN & CO (See page 51) Apalachicola
Cain E E Co Jacksonville
DREW H & W B CO (See front cover and opp 192) "
DuBose W E "
Duval Planing Mill Co "
Enterprise Planing Mill Co "
SOUTHERN FIXTURE & SUPPLY CO (See right top lines and page 159) "
NISSEN & ANDERSON (See page 526) "
GULF NOVELTY WORKS (See page 422) Tampa

*OFFICE FURNITURE

DREW H & W B CO (See front cover and opp 192) Jacksonville
REGAR-BECKWITH SUPPLY CO (See page 424) Tampa

OFFICE SUPPLIES

DREW H & W B CO (See front cover and opp 192) Jacksonville
SOUTHERN FIXTURE & SUPPLY CO (See right top lines and page 159) "
Mackey H J & Co Pensacola
Pensacola Office Equipment Co "
MERRIN J K & CO (See page 424) Tampa
REGAR-BECKWITH SUPPLY CO (See page 424) "

*OIL STORAGE TANK

NASH C & SON (See page 93) Daytona

A. J. CESERY COMPANY
Reinforced Concrete Construction, Compo-Stone, Ornamental Plaster Work, Ceramic Tile Work
Jacksonville, Florida

POLK'S REAL ESTATE and FINANCIAL REGISTER
Is a Valuable Book of Reference in REAL ESTATE AND FINANCIAL CIRCLES.

A. J. CESERY COMPANY
Plaster Capitals for Exterior and Interior Use, Plain and Ornamental Plaster Work, Ceramic Tile, Artificial Marble, Etc.
Office and Factory, Foot East Bay St., Jacksonville, Florida
PHONE 1250

OILS

Bond & Bours Co The — Jacksonville
Florida Hardware Co — "
GULF REFINING CO — "
Little Paint Hardware Co — "
Smedley & Rogers Hardware Co — "
Standard Oil Co — "
Florida Retort Co — Ocala
Gulf Refining Co — Palatka
HAMBLEN C F (See page 376) — St Augustine
Gulf Oil Co — Tampa
Gulf Refining Co — Tampa
Standard Oil Co — "

*OPERA AND FIELD GLASSES

GREENLEAF & CROSBY CO (See front stencil and page 3) — Jacksonville
GREENLEAF & CROSBY CO (See front stencil and page 291) — Miami
GREENLEAF & CROSBY CO (See front stencil and page 332) — Palm Beach
GREENLEAF & CROSBY CO (See front stencil and page 375) — St Augustine

*OPTICAL GOODS

RILES R J CO (See back cover and page 155) — Jacksonville

*OPTICIANS—WHOLESALE

GRIFFIN DRUG CO — Dade City

OPTICIANS

Griffin Drug Co — Dade City
Cordero & Wallace — Jacksonville
Gumbinger Jacob — "
Lyons G E — "
RILES R J CO (See back cover and page 155) — "
Schwab's M Son — "
Wilensky J T Dr — "
Davis J C — Kissimmee
Post J M — "
Maynard W C — Miami
Likins O P — Orlando
Yates T G — Pensacola
Houston J D — St Petersburg
Morrison J C — Tallahassee
Goldstein Rudolph — Tampa
Lough H E — "

OPTOMETRISTS

Frazee E W — Arcadia
Clark N H — Daytona
Bridgeman E W — Live Oak
Roswell B S — "
Boney D M — Ocala
Brown E A — Palmetto
Haskins LeGrand — St Petersburg
Millikin & Clarke — "
Idner Frank — West Palm Beach
Mills W C — "
Canter A B — West Ft Meade

*ORANGE GROVES

GORE & MORLEY (See page 54) — Arcadia
JONES E Z CO (See left top lines and page 165) — Jacksonville
NELSON REALTY CO (See page 259) — Kissimmee
KRAMER H A (See page 316) — Ocala
LIVINGSTON J H & SONS (See page 315) — "
WEEKS & WIDER CO THE (See page 421) — Tampa

ORANGE GROWERS

Jack J R — Anclote
Jack E L — "
Thompson J G — "
Anderson J J — Apopka
Berry W T — "
Champneys M P — "
Lovell F C — "
McCoy Bros — "
McCoe O F — "
Rines G W — "
Stewart D B — "
Blair M V — Arcadia
Blount R J — "
Blount Wm — "
Bronnon Ely — "
Brown Clark — "
Brown D W — "
Bushnell C S — "
Carlton C L — "
Crawford C Y — "
Hamilton James — "
Hendry John — "
Hendry Robert — "
Hendry W J — "
Hooker W H — "
Houston E A — "
Kabrick J S G — "
Kelly W H — "
King T B — "
Langford W N — "
Livingston John — "
McClenethan Wm — "
Mills R A — "
Morgan M M — "

THE ARROW BOAT CO.
L. CLARK, President
705 Atlantic Nat'l Band Building
Jacksonville, Fla.

Parker John	Arcadia	Coleman J D	Dade City
Parker O H	"	Corrigan J T	"
Richards John	"	Fitch Samuel	"
Shelfer Jesse	"	Gardner J D	"
Smedley R E	"	Gaskins John	"
Steele Clarence	"	Gaskins Louis	"
Whidden Abriel	"	Hines J T	"
Whidden J W	"	Honaker J D	"
Whidden R E	"	Huckaby S A	"
Whidden S E	"	Kennerly W D	"
Williams J D	"	Kursley M L Mrs	"
Ballard J L	Astatula	Larkin E S	"
Dunn O J Mrs	"	Mobley Kie	"
Gause Joe	"	Osborne David	"
Hux T A	"	Osborne Wiley	"
Kent A M	"	Pachette Martin	"
Souter Bros	"	Parker R L	"
Thompson Brant	"	Price J H	"
Atwood K C	Bradentown	Sparkman J S	"
Bachman J C	"	Thornton Martin	"
Coe H L	"	Bryan J M	Dania
Fogarty Benjamin	"	Glasser Geo L	"
Kirkhuff I W	"	Atwood Wm	Daytona
Palmer R A	"	Hinsky John	"
Tyler S J	"	Kingston G W	"
Warren L R Mrs	"	McClaren Daniel	"
Bell J J	Brooksville	Monroe G H	"
Chelf A N	"	Slough Jacob	"
Edrington F H	"	Wehner Carl	"
Hale E C	"	Wilder C M	"
Hale J J	"	Dreka G A	DeLand
Borland D S	Buckingham	WHITE ACRES (See page 101)	"
Cline George	"	McCaskill M C Bros	Drayton Island
Harris W T	"	Pittett C B	"
Kells A S	"	Wendel Martin	"
Osteen L A	"	Barber S E Mrs	Eau Gallie
Savage & Arudt	"	Mathers A N	"
Scott Harry	"	Bass Shepard	Ft Myers
Wilson Wm	"	Blount J J	"
Kline C	Candler	Dean J M	"
McCullough T H	"	Gardner A A	"
Cauthers J P	Clearwater	Garvey W S	"
Davey J R	"	Hatch John	"
Duncan J A	"	Hendry J E	"
Humphries J T	"	Kenzie Bros	"
Jeffords J R	"	Locklar Louis	"
Mendenhall J J	"	McDonald Hugh jr	"
Morris Wm	"	Mann A T	"
Roberts T W	"	Towles Wm	"
Rowland Wm	"	Travers M J O	"
Simpson H T	"	Travers R I O	"
Croman W M	Cromanton	Washburn W R	"
Dell J B	"	Whidden W W	"
Pittman & aTylor	"	Wilson F J	"
Minor A M	Crown Point	Brown Albert	Fruitville
Ashley J S	Dade City	Gocio A E	"
Ayer G T	"	Hand Joel	"
Carter J C	"	Mink Wm	"

JETTON LUMBER CO.
SASH, DOOR and BLIND FACTORY, PLANING MILL, LUMBER, PINE and CYPRESS.
POLK AND CENTRAL AVE.
TAMPA, FLA.
TELS. 657 and 644

HOTEL NOTICES Write for prices. We handle all kinds of Flavoring Extracts
Catsup, STEERO BOUILLON CUBES, Pie Fillers, Jellies, Spices, Mustards, Cocoanut, Cocoa, Slab Chocolate
Phone 3942 CANNON BROS. EXTRACT CO., Inc., No. 6 Viaduct, Jacksonville, Fla.

ORANGE GROWERS—Cont'd

Tucker E B	Fruitville
Tucker F H	"
Reaves C L	"
McLeod M M	Fulford
Stevens & Montford	"
Truitt J J	"
Woodard B F	"
Baker H	Geneva
Daniel W J	"
Huddleson J H	"
McLean J T	"
Pattrihall A H	"
Carter W Y	Griffin
Griffin & Singleday	"
Platt R R	"
Robertson A H	"
Sutton J A	"
Giddings J W	Hawks Park
Shultz Fred	Hobe Sound
Brooks C B	Inverness
Johnson O M	"
Ramsey Thomas	"
Sparvey J P	"
Tompkins A D	"
Giddens M	Istachatta
Townsend T E	"
Whitney I E	Jensen
Meyer B F	Keystone Park
Oatley B E	"
Acree S T	Kissimmee
Barber Daniel	"
Barber J F	"
Barber R C	"
Bass A T	"
Bass Thomas	"
Bass W C	"
Bronson George	"
Bronson Jeanie	"
Bronson J C	"
Bronson J R	"
Franklin C E	"
Lanier L M	"
Lee J M	"
McCutchen Peter	"
Moseley Bros	"
Moseley Thomas	"
Moseley W L	"
O'Berry J F	"
Overstreet Albert	"
Overstreet Eld	"
Overstreet Mack	"
Partin R C	"
Partin Stephen	"
Pierce Mary Mrs	"
Stratton J S	"
Whaley E D	"
Bond E W	Lake Helen
Dell E B	Lake Helen
Pelton C B	"
Warden W H	"
Westlake J W	"
Anderson J L	Lakeland
Barhite H P	"
Bonacker W B	"
Chiles J W	"
Clifford T S	"
Clifford W H	"
Douglas Richard V	"
Drane H J	"
Finch Eugene	"
Flood E O	"
Garrett C E	"
Graham W R	"
Green Edward	"
Griffin J E	"
Hart J A	"
Henley Leonard	"
Hinsdale C W	"
Jones Jenkins	"
McClelland J G	"
McKenney A S J	"
Matthews George	"
Merritt C F	"
Mitchell J F	"
Moss F E	"
Munn M G	"
Murrell G B	"
O'Gara Timothy	"
Patterson John Jr	"
Polk R N	"
Pryne R F	"
Sloan D A	"
Smailes E M	"
Smith G S	"
Sparkling J M	"
Sparkman J T	"
Stevens S M	"
Sullivan Benjamin	"
Swindell J C	"
Trammell E R	"
Walker J A	"
Condrey J C	Leesburg
Fabian H E	"
Fountain J L	"
Fretwell Mrs M L	"
Fussell J W	"
Fussell J W jr	"
Fussell Obed	"
Griffith Thomas & Son	"
Hunt D C	"
Lee Arthur	"
Lee Chester Mrs	"
Lee James	"
Lee J C	"
Love C M	"

McGRAW BROS. CO.
423-427 MAIN, CORNER CHURCH
PHONE 2434 JACKSONVILLE, FLA.
WHOLESALE and RETAIL
MOTORCYCLES, BICYCLES
AND AUTOMOBILE SUPPLIES

PALMER THE ENGINE WITH A PULL. SEE PAGE 5
PALMER MOTOR SALES CO.
28 SOUTH MAIN ST., JACKSONVILLE, FLA.

*Mike Dennis	Leesburg
Mobley P J	"
Mote E H	"
Patterson J V	"
Pickering W R	"
Stallings J L	"
Stewart Henry	"
Watts Benjamin	"
Lake T A	Limona
Giles G H	Manatee
Kenyon H R	"
Lloyd L D	"
Shackelford F W	"
Wadsworth W R	"
Atwood Grape Fruit Co	Manavista
Fennell W L	Melrose
Robinson T L	"
Carter J R	Merritt
Barr J J	Micanopy
Fountain Benjamin	"
Haire J L	"
McCradie Thomas	"
Smith A E	"
Carlton James	Moffitt
Harper R W Co The	Montverde
Smith G W	"
Hart W S	New Smyrna
Moore C C	"
Lemon Bay Fruit Co	Ocala
Bachman John	Oneco
Colline A F	"
Collins W B	"
Gilmore John	"
Goold E H	"
Graham D G	"
Helm Johnson	"
Howell J O	"
Madison J W	"
REASONER BROS (See page 321)	"
Sammons John	"
Saunders E C	"
Thompson J O	"
Thompson T O	"
Thompson W B	"
Whitted Albert	"
Wilson Richard	"
Wyatt George	"
Wyatt M H	"
Younglove O E	"
Barrett W J	Orange Bend
Bryan J C	"
Carmichael Edward	"
Jones W H	"
Lovell G P	"
Long W G	"
Miller M E	"
Rivers John	"
Rivers J E	"
Tilson Estate	Orange Bend
Wright M	"
Baker D H	Orange Home
Clements J C	Ormond
Stanton James	"
Vining J P	"
Hilsett A O	Oslo
Brown E W	Palmetto
Brown G N	"
Davis M C	"
Harllee J P	"
Harllee P S	"
Lamb S S	"
McLean E C	"
McRee H B	"
Manatee Lemon Co	"
Nash R L	"
Nettles J W	"
Nettles J W jr	"
Nettles Victor	"
ROBINSON W E	"
Rowlett W M	"
Springstead I E & Son	"
Suggs J A	"
Waite F D	"
Willis R F	"
Lotham Jude	Pasadena
Anderson J J	Piedmont
Holz J H	"
Johnson O F	"
Larson L M	"
Lipscomb W C	Plant City
Davis C G	Punta Gorda
Bailey Christian	Riley
Bryant Nancy	"
Hendrey C E	"
Moye J J	"
Powell C O	"
Rich A R	"
Stewart W A	"
Baldwin A D	Rockledge
Gingrass George	"
Hardie A W	"
Hardie Gardner	"
Paxton H B	"
Paxton Joseph	"
Powe Louise M	"
Salmon M C	"
Williams H S	"
Winn F J	"
Crosby J A	San Mateo
Bethea F C	Sarasota
Bryan W P	"
Chapman C W	"
Fol H D	"
Grantham E B	"
Lacy P D	"
Madison J W	"

A. J. CESERY COMPANY
Plain and Ornamental Cement Work. Cement Blocks, Cement Tile Sidewalks, Cement Coping, Steps, Columns Etc.
ESTIMATES FURNISHED.
PHONE 1250
Office and Factory, Foot East Bay St., Jacksonville, Florida

HUTCHINSON AUDIT CO. 511-512 Dyal-Upchurch Bldg. Jacksonville, Fla.
(See Adv. in Classified Auditors and Accountants)

A. J. CESERY COMPANY — PLASTER WORK IN ALL ITS BRANCHES, Wainscoting, Fireplace, Art and Ceramic, Mosaic, Plain and Vitrified Tile Work. Office and Factory, Foot East Bay St., Jacksonville, Florida — PHONE 1250

ORANGE GROWERS—Cont'd

Peck Edward	Sarasota
Ballough C A	Seabreeze
Cooper G B	Shiloh
Griffis J W	"
Kaiser Alonzo	"
Knebler Frank	"
Kuhl George	"
Patillo J E	"
Ragin R L	"
Taylor J A	"
Terwilegar A M	"
Central Fruit Co	South Lake Weir
McDonald & Martin	"
Peak D D	"
Culp J F	Spring Garden
Daugherty James	"
Douglass L G	"
Lee M S	"
Reynolds J N	"
Williams O L	Tampa
Allen W F	Titusville
Benecke Henry	"
Brady E L	"
Duren G F	"
Frosher Andrew	"
Gardner G B	"
Ives B F	"
Johnson Thomas	"
Jones M S	"
Rice S E	"
Stewart A A	"
Pierce Dr V	Valkaria
Wills W T	"
Bethea W T	Wauchula
Bostwick E T	"
Bostwick G W	"
Carlton Abner	"
Carlton Albert	"
Carlton Alfred	"
Carlton Carl	"
Carlton Charles	"
Carlton Gettis	"
Carlton Lewis	"
Carlton Thomas	"
Cowart Michael	"
Crews J A	"
Hanchey L J	"
Harp G W	"
Hayman G H	"
Hingson Charles	"
Hogan S B	"
Jenkins Dempsey	"
McEwen W A	"
McEwen W E	"
Norris H J	"
Norris W E	"
Revell O M	"
Sauls J B	Wauchula
Southerlang King	"
Stansfield Harry	"
Townsend A B	"
Whiteheart L W	"
Allen A E	West Palm Beach
Brelsford E N	"
Hood H C	"
Lainhart & Dimick	"
Newcomb C N	"
Porter Wilfred	"
Ryman J J	"
Spencer H E	"
Spencer M E	"
Monarch Orange Co The	Wildwood
Adams Frank	Winter Park
Bear J H	"
Brewer E H	"
Buchanan L J	"
Comstock W C	"
Dale Philip	"
Dyer G L	"
Harris J A	"
Henkel Thomas	"
Macdonald R D	"
Moseley Allen	"
Wadell W J	"

WARD H A (Agent) (See page 499) "

***ORANGE LANDS**

ADAMS A J (See page 283) Manatee

ROBINSON W E & CO (See page 333) Palmetto

GRAHAM W L (See page 389) St Petersburg

ROWLAND E B (See page 389) "

CITIZENS' BROKERAGE CO (See page 403) Sarasota

GODING & MANNING (See page 403) "

WALTER J S & CO (See page 474) Tarpon Springs

ORANGE PACKERS AND SHIPPERS

Alexander & aBird	Beresford
Peck I W	Bradentown
Peninsular Packing Co	Clearwater
Minor A M	Crown Point
Volusia County Citrus Sub-Exchange	DeLand
Bozeman W F	Eustis
Eustis Packing Co	"
Highland Citrus Sub-Exchange	"
Winifield & Co	Miami
Lock-Leven Orange Co	Mount Dora

THE SECURITY LIFE & ANNUITY COMPANY
of GREENSBORO, N. C.

THE OLDEST SOUTHERN OLD LINE LEGAL RESERVE MUTUAL COMPANY
D. C. KETCHUM, Gen. Agt. for Florida
707-709 BISBEE BLDG. JACKSONVILLE, FLA.

Helm Johnson — Oneco
Mays Hain — Plant City
Nye A J — St Petersburg
Springstead C W — "
Tampa Bay Packing Co — "
Watson J H — "

*ORANGE SHIPPERS

WARD H A (Agent) (See page 499) — Winter Park

ORIENTAL GOODS

Altoonjian M & Co — St Augustine
Geha & Moutran — "
Kadrey R H — "

*ORIENTAL RUG CLEANERS

PHILLIPS & BEYER (See page 161) — Jacksonville

*ORNAMENTAL PLASTER WORK

CESERY A J CO (See side lines) — Jacksonville

*ORNAMENTAL TREES

GRIFFING BROTHERS CO THE (See left top lines) — Jacksonville

OSTEOPATHS

Parker J P — Bradentown
Herman J C — Daytona
Bush Ida Ellis — Jacksonville
Davis R P — "
Davis S M Mrs — "
McKinnon C E — "
Waller C F — "
Wheeler Sarah E — Lakeland
Evans A L — Miami
Harper W M — Orlando
Bennett C L — Pensacola
Moseley J R — St Augustine
Quinn Ella X — "
Baumgrass G O — St Petersburg
Ellis E Adelyn — "
Bradshaw N L Mrs — Sanford
Berry & Berry — Tampa
Waller C F — "

OSTRICH FARMS

Florida Ostrich Farm and Zoo — Jacksonville

OYSTERS—WHOLESALE

SPANO NICK (See page 52) — Apalachicola
CRYSTAL RIVER FISH & OYSTER CO (See page 87) — Crystal River
Smith J W — Punta Gorda

OYSTER PACKERS

Ruge Bros Canning Co — Apalachicola
East Coast Packing Co — Fernandina

OYSTER DEALERS

Boyett A J — Cypress
*Maddox E M — Fernandina
Jahn Wm — Gulf City
Henderson Wm — Jensen
Stewart D A — "
Williams H — "
Guptill F — Osprey
Port Orange Oyster Co — "
Motz Charles — St Augustine
Pinkham's Oyster Parlor — "
Nelson & Davis — Wabasco
Wabasco Oyster Co — "

PACKERS—TRUCK AND FRUIT

McDonald R E — Fulford
Lantana Packing Co — Lantana
Sanibel Packing Co — Sanibel
National Packing Co — Tampa

PAINT MANUFACTURERS

Dozier & Gay Paint Co — Jacksonville
Orlando Mfg Co — Orlando
Mineral Paint & Varnish Works — Tampa

PAINTERS—CARRIAGE

Johnson & Farrell — Daytona Beach

PAINTERS—HOUSE AND SIGN

Collins J C — Eustis
Fountain & Howard — "
Bjorklund A P — Freeport
Eddy & Eddy — Green Cove Springs
Saunders T A — Gulf City
Gilmore A — Gilmore
Balfe-Conroy Co — Jacksonville
Bates W D — "
Cook A C — "
DeVaughn R D — "
Gilmore Bros — "
Hook J M — "
Interior Decorating Co — "
Jacobson Nicholas — "
Keller A M — "
Kent C G — "
*Lawrence James — "
Mott T J jr — "
Stow & Coryell — "
Whipple Sign & Art Co — "
Floyd J A — Mount Pleasant
Moncrief Louis — Key West

The Florida Brewing Co. Owners of TAMPA WHOLESALE LIQUOR AND WINE CO.
BREWERS of HIGH GRADE BOTTLE and DRAUGHT BEER and Wholesale Dealers in DOMESTIC and IMPORTED WINE, CORDIALS and ALL POPULAR BRANDS of WHISKEY. Correspondence Solicited. TAMPA, FLA.

EDWARD M. GIBBON
401 Atlantic Nat'l Bank Bldg.
JACKSONVILLE, FLA.

CIVIL AND CONSULTING ENGINEE
Surveys and Subdivisions of Large Tracts
Land for Colonizing Purposes a Specialty

PAINTERS—HOUSE—Cont'd

*Robinson G L Pensacola
Wrighton T F "
Rhoads W V Rockledge
Casey G R St Augustine
Oliver R S Sopchoppy
Barnes G T Tampa
Eckland M C "
Gulf City Painting & Decorating Co "
Richmond A L "
Shiley A "
Smith Paul & Son "
Tampa Sign Co "
BROPHY J H & CO (See page 491) West Palm Beach
Collins F J Winter Haven
Fields Art "
Campbell D Zephyrhills

PAINTERS' SUPPLIES

Balfe-Conroy Co Jacksonville
Warren-Kelly Co "

PAINTS, OILS AND GLASS

PASCO COUNTY HARDWARE & SUPPLY CO (See page 89) Dade City
Balfe-Conroy Co Jacksonville
Bond-Bours Co The "
Florida Hardware Co "
Little Paint-Hardware Co "
Smedley & Rogers Hardware Co "
Warren-Kelly Co "
Albury E R Key West
Dodge E E Palatka
HAMBLEN C F (See page 376) St Augustine
Mourey Wm "
Sumner R H St Petersburg
FERNALD GEO H CO THE (See page 397) Sanford
HILL A E (See page 398) "
GREENE C W CO (See page 425) Tampa
HILLSBOROUGH HARDWARE CO (See right bottom lines) "

*PALMER MOTORS

PALMER MOTOR SALES CO (See right top lines and page 5) Jacksonville

PALMETTO GOODS

Florida Natural Products Co Fernandina
Segui Ellen Mrs St Augustine

PAPER MNFRS

Kraft Paper Co Gainesv

PAPER—WHOLESALE

Bean E & Son Co Jacksonv
DREW H & W B CO (See front cover and opp 192)
Florida Paper Co
Soundstrom A B
Manufacturers Trading Co Tar

PAPER—RETAIL

DREW H & W B CO (See front cover and opp 192) Jacksonv

*PAPIER MACHE

CESERY A J CO (See side lines) Jacksonv

PATENT MEDICINE MNFRS

PINEACURE REMEDIES CO Orla

PAWNBROKERS

Davis D & Co Jacksonv
Diamond Joseph
Finkelstein Harry
Finkelstein Neal
Glickstein F B
Joel Judah
Leon & Meyerson
Mehlmonon David St Augus
Tarlinsky Hyman
Argintar Max Tar
Confidential Loan & Jewelry Co
Cosmopolitan Loan Co
Gordon Jacob

PEACH GROWERS

Frei Seig Arc
Youngblood Autumn Hamp
Youngblood Joseph
Williams T T Wa

*PECAN NURSERIES
(See also Nut Growers)

JEFFERSON NURSERY CO Montic

PENCIL WOOD MNFRS

Dixon Crucible Co Crystal R

PERFUME MNFRS

Moulie Eugene Jacksonv

PHONOGRAPHS

Carter & Logan Bros Jacksonv
ELY & SILVERNAIL (See page 177)

The CARMICHAEL & SON CO.
PRICE LIST ON PAGES 7 AND 8
Long Distance Phone 37 OCALA, FLA. P. O. Box 609

WINES, LIQUO AND CIGARS

*PHOSPHATE LANDS

NELSON REALTY CO (See page 259) Kissimmee
KRAMER H A (See page 316) Ocala
LIVINGSTON J H & SONS (See page 315 "

*PHOSPHATE MINING MACHINERY

TAMPA FOUNDRY & MACHINE CO (See page 420) Tampa

PHOSPHATE MINES

(See also Mining—Phosphate)

Dominion Phosphate Co Bartow
Florida Phosphate Mining Corporation "
Green Bay Phosphate Co "
State Phosphate Co "
International Phosphate Co Bowling Green
Tilgham Phosphate Co "
Buttenbach J & Co Croom
Buttenbach J B Dunnellon
Camp Phosphate Co "
Dunnellon Phosphate Co "
Dutton Phosphate Co "
Central Phosphate Co Dutton
Dutton Commissary Co "
Dutton Phosphate Co "
Mutual Commissary Co "
Bay State Phosphate Co Fort White
Fort White Hard Rock Co "
Bradley Phosphate Mines Floral City
Dutton Phosphate Co "
Mutual Mining Co "
Dutton Phosphate Co Gainesville
Dunnellon Phosphate Co Hernando
Gulf Supply Co "
Buttgenback J & C Holder
Dunnellon Phosphate Co Inglis
Holder Phosphate Co Inverness
Southern Phosphate Development Co "
Istachatta Phosphate Co Istachatta
Mutual Mining Co "
Dutton Phosphate Co Jacksonville
Coronate Phosphate Co Lakeland
Florida Mining Co Mulberry
Port Tampa Phosphate Co (branch) Mulberry
Prairie Pebble Phosphate Co (branch) "
Central Phosphate Co Newberry
Cummer Phosphate Co "
Franklin Phosphate Co "
McDowell J W "
Norfleet & Williams "
Chazel L R Ocala
Cullen C S "
Holder Edward "
Holder Phosphate Co "
Jewett Stephen "
Lloyd C H Ocala
Sexton Thomas "
Southern Phosphate Development Co "
Teague F A "
Prairie Pebble Phosphate Co Phosphoria
Dunnellon Phosphate Co Rockwell
Charleston Mining and Mfg Co West Ft Meade
Thompson & Co Willeford
Dutton Phosphate Co Wode

*PHOTOGRAPHERS—COMMERCIAL

GIBSON ARTHUR F (See page 175) Jacksonville

PHOTOGRAPHERS' SUPPLIES

DREW H & W B CO (See front cover and opp 192 Jacksonville
GIBSON ARTHUR F (See page 175) "
TAMPA PHOTO & ART SUPPLY CO (Inc) Tampa

PHOTOGRAPHERS

Graham R L Alachua
Rowell R W Arcadia
Sugg E A "
Morper Leo Archer
Freeman G P Bartow
Carpenter A E Bushnell
Canfield D C Cocoa
Barrett F W Crawford
Finley J "
Tasker W C Cromanton
Anderson W A Daytona
Rogers H K "
Budgen Arthur Daytona Beach
Gerber & Hansen "
Smith C G "
Carden G F De Funiak Springs
Reeve's Studio DeLand
Miller N A Mrs Eustis
Talmage E L "
Pennington F C Fernandina
Kennon R A Ft Myers
Williams E M "
FLORIDA PHOTOGRAPHIC CONCERN (See page 124) Ft Pierce
Vansickel W M Gainesville
Haas Isaac (est) Green Cove Springs
Penny E M Hosford

A. J. CESERY COMPANY
Reinforced Concrete Construction, Compo-Stone, Ornamental Plaster Work, Ceramic Tile Work
Office and Factory, Foot East Bay St., Jacksonville, Fla.
PHONE 1250

A. J. CESERY COMPANY
Plaster Capitals for Exterior and Interior Use, Plain and Ornamental Plaster Work, Ceramic Tile, Artificial Marble, Etc.
Office and Factory, Foot East Bay St., Jacksonville, Florida
PHONE 1250

PHOTOGRAPHERS—Cont'd

Chapman W B — Istachatta
McKeown Leroy — "
Brown H A — Jacksonville
Davis E J — "
Ford C E — "
GIBSON ARTHUR F (See page 175) — "
Havens O P — "
Hollinsworth J A — "
*Jackson E W — "
Neal Minnie E — "
Peoples Art Co — "
Woodward G T — "
Alfonso E & Co — Key West
Harrison R W — "
Stevez A J — "
Slagle J H — Lake City
Patterson R G — Lakeland
Pender H W — "
Schultz Gus — Leesburg
Williams C J — Live Oak
Lyens C T — Madison
Revels D J — Mayo
Brandow G H — Miami
Goldsberry & Opsahl — "
Hand Fred — Miami
Hart W J & Son — "
Kaufman Albert — "
Williams A N Mrs — Morriston
Shane D A — Mount Pleasant
Conrad Harry — New Smyrna
Burr J E — Ocala
LaMore W H — "
Mills T H — "
Sylvester J W — "
Howard C E — Orlando
Robinson T P — "
Melsom Frank — Palatka
Neck R E — "
Statey O R — "
Comeau Alphy — Palm Beach
Tasker Wilson — Panama City
Cottrell C T — Pensacola
Klumker John — "
Milligan Arthur — "
Turton G W — "
Wildenhain T F — "
Stuart E O — Quincy
Ranck E E — Rockledge
Stempel V C — Safety Harbor
Blair L W — St Augustine
Brown F C — "
Cox Wm A — "
Harris Wm J — "
Kugler & Harris — "
Wolfe Philip — "
Boeck Paul — St Petersburg
Vandeventer Judson — St Petersburg
Coates P J — Sanford
Ensminger J C — "
Harms W H Mrs — Sopchoppy
Hoover Bros — Starke
Blank C L — Tallahassee
Armstrong F A — Tampa
Corwin Conrad A — "
Electro Photo Co — "
Ender Della Mrs — "
Fishbaugh W A — "
Hernandez Juan — "
Knowles J H — "
Lluis Pedro — "
Martinez & Pinera — "
Roberts Walter — "
Stertzbach Calvin — "
Tugendhaft Charles — "
Weimer Henry — "
Tsimas John — Tarpon Springs
Mullikin W V B — Titusville
Resler R E — West Palm Beach
Stark M V — , Zephyrhills

PHYSICAL CULTURE

Leonhardt Charles — Jacksonville

PHYSICIANS

Bishop J C — Alachua
Bishop J W — "
Cloud J L — "
Witt D C — "
Zediker A B — Alliance
Ferris F F — Apalachicola
Frarrior J B — "
McCall C P — Apopka
Cline R L — Arcadia
McSwain D L — "
Simmons J A — "
Smith K H — "
Garrard J A — Bartow
Kennedy Martin — "
Sample J R — "
Creel Wm — Bayard
Slaughter D K — Belleview
Gable J D — Bonifay
Maneeley R S — "
Marshburn C B — "
Baer Herman — Bradentown
Gates Henry — "
Leffingwell J B — "
Whitaker F C — "
Coogler A C — Brooksville
Cox W H — "
Rentz L U — "
St Peter M — Bunnell
Blount B B — Carrabelle
Coffey Joseph — Cedar Key

3 DAYS TREATMENT CURES DRINK HABIT AT
THE NEAL INSTITUTE
1016 EAST DUVAL STREET JACKSONVILLE

Sharpey John	Cedar Key	Wharton J E	Florahome
Walker R T	"	Moore J M	Floral Bluff
Cherry H S	Center Hill	Chiles J H	Floral City
Kipwant J L S	"	Brecht J E	Ft Myers
Turberville J S	Century	Hunter A P	"
Tanner G W	Chicora	Miles Franklin	"
Farrior J R	Chipley	Carter J B	Ft Ogden
Grace W H	"	Roehr C G	Ft Pierce
McGeachy J S	"	Van Landingham W E	"
Wilson F C	"	Rollins E E	"
Campbell E T	Citra	Wilson C C	Fort White
Creekmore G R	"	Enzor O	Freeport
Dickerson L B	Clearwater	Colson J H	Gainesville
Wilcox C R	"	Dell J M jr	"
Swan O E W	Conant	DePass M H	"
Harrison W H	Cottondale	Hodges J H	"
Hunt J H	Crawfordville	Lartigue E L	"
Henson G E	Crescent City	McKinstry & McKinstry	"
Tharp W S	Cromanton	Porter Watson	"
Rawls J C	Crystal River	Robb S L Mrs (H)	"
Rice W C	Dade City	Spencer H C	"
Seay W E	"	Chambers T H	Georgiana
Sistrunk R D	"	Cuzner A T Rev	Gilmore
Wallace J G	"	Adams D H	Glendale
Hunter I H	Dania	Box W C	Graceville
Prine James L	Day	Grace C M	"
Atwood E C	Daytona	Grace G M	"
Bohannon C C	"	Miller R L	"
Gove W A	"	Phillips Nathan	"
Klock G A	"	Clarke J W	Green Cove Springs
Rogers M Josie	"	Edwards T M	"
Stewart E L	"	Gardner O W	Greensbore
Van Valzah J A	Daytona Beach	Phillips J O	Greenville
Parker I A	Deerland	Lattin C A	Hastings
King J F	DeFuniak Springs	Padgett B L	"
Simmons D H	"	Coleman Y R	Havana
Stinson D W	"	Howell Thomas	"
Baerecke V Z Mrs	DeLand	Sapp H H	"
Davis G A	"	Gardner J J	High Springs
MacDiarmid John	"	Hodges B C	"
Munson A S	"	Humphrey D A	"
Reeve John	"	Brinson P A	Hinson
Stephens W R	"	Rhoden J W & Chapman	Hosford
Cason J R jr	Delray	Jones J L	Interlachen
Baskin & Griffith	Dunnellon	Miller J F	Inverness
McQueen A B	"	Davis J L	Irvine
Stanford J A	"	Abney G W	Jacksonville
*Williams C R	"	Acker A E	"
McConnell E F	Eustis	Bacon Henry	"
McKee W P	"	Beckman George	"
Mantey Karl	"	Berry N C	"
Reed F A	"	Blake C C	"
Gatree H	Fairfield	Blinn T A	"
Galphin L T	Fernandina	Bowen Frederick	"
Horsey J L	"	BOYD JOHN E (R)	"
Humphreys D G	"	*Brewer G M	"
Waas W T	"	Cassatt Massillon	"
*Williams R R	"	Collard Arthur de (Poropathy)	"

E. Z. JONES CO. CUT OVER LANDS TIMBER LANDS

If in the market to buy would like to furnish references — Atlantic National Bank Bldg., Jacksonville, Fla.

CIVIL ENGINEERS AND SURVEYORS
RAILROAD WORK A SPECIALTY

ELLIS, CURTIS & KOOKER
ROOMS 210, 211 & 212 REALTY BLDG. PHONE 948. JACKSONVILLE, FLA.

THE NELMAUR COMPANY

Dentists' and Physicians' Supplies

We sell all makes of Surgical Instruments, Goodrich Rubber Goods. The most complete line of Johnson & Johnson Dressings, Trusses, Abdominal Bandages, Elastic Stockings, Eimer and Amend's Chemical Glassware.

WEISS OPERATING TABLES
STERILIZERS AND BED SIDE TABLES

210 West Forsyth St. Buckman Bldg.
JACKSONVILLE, FLORIDA

RHODES SANITARIUM

Private Rooms and Ward Accommodations for Medical, Surgical, Obstetrical and Gynecological Cases.

RESIDENT PHYSICIAN

1103 E. ASHLEY cor. FLORIDA AVE. 'PHONE 279

PHYSICIANS—Cont'd

Cowan J P (Mechano-Theraphy) Jacksonville
Culp D W "
Cunningham C G "
Cunningham L W "
Daniel R P "
Davis G A "
Davis G D "
Day Gaston "
Dean R H "
Dey W P "
Douglas J H "
Drew Columbus "
Drew H R "
Durkee J H (R) "
Elmore Wm T Jacksonville
Erwin Stanley "
Evans R J "
Fernandez J D "
Freeland T G "
Freeman J V "
Garner J E "
Gaskins J D "
Gibson J D "
Gibson Copeland "
GREINER C M (R) (See page 200) "
Harris H H "
HARRIS R L "
Harwell D F "
Hatch E B "

SODA FOUNTAINS | The only concern in the South carrying complete Soda Fountains in Stock. GET OUR PRICES, INSTALLED
33 WEST FORSYTH ST. JACKSONVILLE, FLA. SOUTHERN FIXTURE & SUPPLY CO.

Heggie N M	Jacksonville	Terry C E (R)	Jacksonville
Herlong M B	"	Thomas R Y H	"
*Hills J I	"	**THOMPSON T C**	"
Holder G R	"	Tompkins C W	"
Hoover F P	"	Turck R C	"
Irwin T L	"	United Specialists	"
Ives H A	"	Upchurch N A	"
Jackson J D	"	Waas F J	"
Jennings C L	"	Walker L D	"
Johnson C W	"	*Ward C A	"
Joyner Claud	"	Ward J F	"
Liell E N	"	Weintraub Maurice	"
Livingston J A	"	Williams A D	"
Livingston J H	"	Williams F G	"
Love J D	"	Williams Thomas	"
Lowry C S	"	Wilson A K	"
*McCleary M F	"	Wittman X W	"
McGinnis R H	"	Wright H J	"
McNamar W D	"	Parnell H E	Jasper
Macauley George	"	Thames R	Jay
MacDonell W W	"	McClinton N	Jensen
Manning W S (R)	"	Fogarty J N	Key West
May R L (R)	"	Harris J V	"
Miller F D	"	Light S D W	"
*Miller J P	"	Maloney J B	"
MILLER S D	"	Rodriguez Enrique	"
Mitchell G M	"	Seelye H H	"
MORRIS S A (R)	"	Warren Wm R	"
Nolan Eugene M (R)	"	Hicks M J	Kissimmee
Palmer J D	"	Rivers T M	"
Parrott A R	"	Thompson F G	"
Pasco J D	"	Winn W L	"
*Patterson J P	"	Tomlinson & Maines	Lake Butler
Perry P C	"	Chalker R E	Lake City
Pittman J H	"	Garner J E	"
Randolph J H	"	Ives W M	"
RHODES WALTER P	"	Nance J W	"
Rogers C P (R)	"	Rush W B	"
Ross Wm E	"	Bevis & Henley	Lakeland
Sandusky C M	"	Bond A R	"
Scott A C	"	Grover Wm R	"
Sengstak E P E	"	Love C W	"
*Shaw J H	"	MacArtan N D	"
Sibley M V	"	Maynard B H	"
Sibley W H	"	*Simpson D J	"
*Smalls W C	"	Smith S F	"
*Smith A W	"	Wilson J F	"
Smith Burdette	"	Johnston C W	Lee
*Smith J H	"	Mickler W S	"
Smith Mary S Mrs	"	Bush W D	Leesburg
Smith R E (R)	"	Howell W H	"
Souvielle Mathieu	"	Anderson T S	Live Oak
Stinson Louis	"	Brown C S	"
Stinson W M	"	Brown & Thomason	"
STOLLENWERCK P J (R)	"	*Kershaw A J	"
Stout H R	"	Manker J A	"
Taylor J N	"	Price J M	"
Terrell W W	"	Thomason F E	"

A. J. CESERY COMPANY
Office and Factory, Foot East Bay St. Jacksonville, Florida
PHONE 1250
Plain and Ornamental Cement Work, Cement Blocks, Cement Tile Sidewalks, Cement Coping, Steps, Columns Etc. ESTIMATES FURNISHED

GRAPE FRUIT and ORANGE TREES
Grown stocks on roots suited for various sections of Florida. Complete stock at right prices.
No White Fly or other Injurious Diseases
THE GRIFFING BROS. CO., Nurserymen Jacksonville, Fla.

A. J. CESERY COMPANY
PLASTER WORK IN ALL ITS BRANCHES, Wainscoting, Fireplace, Art and Ceramic, Mosaic, Plain and Vitrified Tile Work.
PHONE 150
Office and Factory, Foot East Bay St., Jacksonville, Florida

PHYSICIANS—Cont'd

West J W Live Oak
Stukes J T Lloyd
Capron E W Lotus
Halloway C W Loughman
Brown E F Macclenny
Curtis J F "
Dyess C T "
Strickland J W "
Davis G O Madison
Ruter L C "
Smith C H "
Yates D H "
Ham John R Malabar
Gates H Manatee
McDuffy T M "
Baltzell N A Marianna
Hovell Adolph "
McKinnon D A "
Pierce R S "
Treadwell H P "
Anderson J M Mayo
Botnwell G E "
Goodbred R L "
Green O F "
O Quinn C A "
McRae F Melrose
Burnham N S Miami
*Frazier S M "
Gramling W S "
Huddleston R H "
Monroe A Leight "
Mullett J H F "
North J L "
Peet A J "
*Sawyer W B "
Skaggs P T "
Johnson Wm C Micanopy
Montgomery Lucius "
Price Z M "
Betton George Middleburg
McGriff W F Milligan
Eldridge H E Milton
Goethe J E "
Hankins J N "
Sharit J M "
Smith H M "
Edmundoz J C Moffitt
Glover G B Monticello
McEachern J R "
*Prince O A "
Williams J T "
McMillan H Dr Morriston
Stifer F S Mount Dora
Bailey J S Mounteocha
Fletcher A F Mulberry
McMurray E "
McLeod Thomas Newberry
Ruff & Getzen Newberry
Addis C F New Smyrna
Bouchelle L B "
Cowey David "
Fox B F "
Dawson G W Nocatee
Ramsey — Noma
Warren R B "
Dozier H C Ocala
Hood E V "
Hood J W "
*Hughes R S "
Hulbert C D "
Izlar A L "
Lindner E G "
*Mitchell Effie "
Newsom M V "
Smith D M "
Thompson J M "
*Wilson W P "
Butler W P Okahumpka
Wigonton J B "
Henry H W Oklawaha
Whitaker J L Orange City
Curtis J B Orange Heights
*Callahan J B Orlando
Christ C D "
Edwards G H "
Felbert C E "
Kilmer Washington "
McElroy Sylvan "
McEwan J S "
Maddox J F "
Person W C "
Pillans & Harris
Porter George "
Rush J D "
Smith J H "
Wood G W Oxford
Thames Rufus Pace
Cyrus W H Palatka
*Hampton W H "
Steen A M "
Warren E W "
Welch G E "
*White W T "
Hood H C Palm Beach
Irwin J M "
Robinson W F "
Brown J O Palmetto
Harrison M B "
Jones D I "
Hill A S Panama City
Perkins D H Paxton
*Abbott M S G Pensacola
Anderson W E "
Andress W L "
Bickerstaff J H "

Arch Supports, Orthopedic Apparatus, Crutches
THE NELMAUR CO., 210 W. Forsyth St.

Blocker L de M	Pensacola	Webb De Witt	St Augustine
Bruce E F	"	Worley S G	"
Bryant R L	"	Worley S M	"
Cravey J E	"	Corrigan J F	St Leo
D'Alemberte C W	"	Abecrombie J B	St Petersburg
Dewberry W C	"	Axline M H	"
Diaz Abraham	"	Childs J A	"
Fordham W F	"	Davis W M	"
Hargis J W	"	Dewey Anna (H)	"
Herron J S	"	Hume J T	"
Hutchinson C H	"	Jones L H	"
Kennedy S R M	"	McCardell James	"
Maura F R	"	*McIver S C	"
Mitchell T S	"	MacGillvray J H	"
Moody C W	"	Murphy H A	"
Nobles W D	"	Peabody J D	"
Owens W H	"	Rouse W O	"
Phillips L C	"	Rowe J H	"
Pierce L H D	"	Secor W L	"
Pierpont J H	"	Strong F F	"
Pollock W A J	"	Turner A R	"
Quina M E	"	Welch H C	"
Renshaw F G	"	Wilcox F W	"
Simpson H L	"	Bruce J D	Sanford
*Smith C V	"	Denton J T	"
Swing F U	"	Howard N De V	"
*Williams H G	"	King O M	"
McRae A B	Perry	*Lewin S W	"
Kinsey J P	Pinetta	Neal T A	"
Alsobrook J W	Plant City	Puleston Samuel	"
Griffin D M	"	Robson J N	"
Knight J C	"	Walker C E	"
Maguire T C	"	Wallace N B	"
Willis J C	"	Cochran J E	San Mateo
Lowery C F	Ponce de Leon	Halton Joseph	Sarasota
Dubois H K	Port Orange	Schultz T W	"
Alexander O R	Quincy	Wilson C B	"
Godard R F	"	Everndon T F	Seabreeze
Lamar G W	"	Stiles C A	Seville
Mack C C	"	Claridy D C	Sopchoppy
Phillips Francis	"	Dykes B F	"
Scott J W	"	Francis N W	Starke
*Stevens W S	"	Freeman A H	"
Wilson B P	Reddick	Gunter T D	"
Bennett J D	Safety Harbor	Wills J C	"
Jansemus A J H	St Andrew	Ausley C M	Tallahassee
Kester J J	"	Bond B J	"
Mitchell W G	"	*Conley S G	"
*Brown D H	St Augustine	*Gunn W J	"
Davies G A	"	Gwynn G H	"
Estes E S	"	Moor F C	"
Lindsley Horace	"	Moor W L	"
Potter G W	"	Palmer H E	"
*Roberts D W	"	Philbrick E E	"
Seagears M W	"	Adamson W P	Tampa
*Thomas A J	"	Altree G H	"
Underwood A W	"	Avellanal J R	"
Van Eldern John	"	Barnes J A	"

ENGINES
Gasoline, Naptha, Distillate, Petrol, Kerosene, Alcohol, Producer Gas and Steam, Stationary or Marine
HILLSBOROUGH HARDWARE CO.
1112-1114 FRANKLIN ST. TAMPA, FLA.

FLORIDA LIFE INSURANCE CO.
JACKSONVILLE, FLA.

$100,000.00 Deposited with State Treasurer for Protection of Policy Holders

WE PAY CLAIMS AT SIGHT

PHYSICIANS—Cont'd

Beyer A R — Tampa
Bird Urban — "
Bitzer E W — "
Bize F A — "
Bond A R — "
Boykin J T — "
Cameron F A — "
Campbell D A — "
Caraballo Christopher — "
Creci Isidoro — "
Cunningham C G — "
*Cunningham C P — "
Davis Owen — "
Davis Wm — "
de Malmedy C B — "
Dickinson J C — "
Douglas J W — "
Echeverria Rafael — "
Fitts T B — "
Fraga Manuel — "
Garcia Ricardo — "
Gilmer E S — "
Grantham J M — "
Givinn V H — "
Hamblin A C — "
HAMPTON H J (See adv in Sanitariums) — "
HAMPTON HIRAM J & SON (See adv in Sanitariums) — "
HAMPTON H S (See adv in Sanitariums) — "
*Harris Wm H — "
Helms & Lawrence — "
Howsley Guil M — "
Hudson A T — "
*Hughes J B — "
Ives A C — "
JEFFERSON ROLLIN (Eye, Ear, Nose and Throat) (See page 450) — "
*Johnson S E — "
Johnson Wm C — "
Larner L G — "
Lawrence W P — "
McLaws R B — "
MacRae John — "
MacRae J D — "
Mackintosh J Belle — "
Martinson Elsie M — "
Mathers A H — "
Mendez Lawrence — "
Mitchell L B — "
Moreno M R — "
*Norton G P — "
Noto Cosomo — "
Oppenheimer L S — "
Pezuela Joaquin — "
Porro Alberto — Tampa
Richardson W C — "
Rowlett W M — "
Sargent S S — "
Saxton D E — "
Saxton J J — "
Smoak & Chancey — "
Snavely Wm H — "
Snow H O — "
Stebbins H H — "
Stringer Shelden — "
*Thomas A J — "
Van Elderen Joannus — "
Vinson J C — "
Wallace J B — "
WEEDON L W (Eye, Ear, Nose, and Throat) — "
Wells W E — "
*West Eugene V — "
Winton M R — "
Albaugh A P — Tarpon Springs
Belcher I J — "
Douglass James — "
George R S — "
Kleiser R F — Tavares
Spell J C — Titusville
Utley H G — "
Wilson B R — "
Byrd H O — Trilby
Dawkins N G — Vernon
Kimball Isham — Vilas
Boring J M — Waldo
Waggener Richard — Warrington
Beeson J M — Wauchula
Cline H E — "
Wright Y E — "
Wood S C — Webster
Pennington J E — Wellborn
Smithson G B — "
Lewis O B — West Ft Meade
Reagin C J — "
Zanders W F — "
Cooley R O — West Palm Beach
Hood H C — "
Jefferson T L — "
Merrill C M — "
Peek L A — "
Robinson W F — "
Allred I P — White Springs
Cone D N — "
Gill M R — "
Stith Samuel — "
Hand F B — Wildwood
Chadwick I B — Willis
Williams R J — Williston
Willis J M — "
Davis J A — Winter Garden
Peyton J C — "

BOILERMAKERS

MERRILL-STEVENS CO.
JACKSONVILLE, FLA.

WATERMAN CO.

135 W. BAY ST. JACKSONVILLE

Mfrs. of Lodge and Church Furniture Clothing Cabinets, Barber and Saloon Fixtures, Mirror Plates, Plate and Art Glass, Interior Construction

Register S T Winter Garden
Ross W H "
Irons — "
Middleton W E Worthington
Sheperd A St John Wulfert
Brinson M W Zephyrhills
Spottswood C P "

PHYSICIANS' SUPPLIES

Bettes Pharmacy The Jacksonville
Fla Oxygenator Co "
NELMAUR CO THE (See right top lines and page 672) "

*PIANO MOVING

REID BROS MOVING AND STORAGE CO (See back cover and page 176) Jacksonville

PIANO REPAIRERS

Grunthal Maxey & Bros Jacksonville
Muhlbacher O J "

PIANO TUNERS

Davenport G W Gainesville
Grunthal Maxey & Bros Jacksonville
Wade C E Orlando
Hanna L C Tampa

PIANOS AND ORGANS

Case C J & Son Arcadia
Hullinger H D Bradentown
McKinnon C C Cottondale
Wilson Emmit Daytona
Erickson J A & Co DeLand
Dyal Levi Fernandina
French Jesse Piano Co Gainesville
Harper A R "
Bryan J A Jacksonville
Cable Piano Co "
Cunningham John A "
Fergusson Music Co "
Grunthal Maxey & Bros "
Harper A R Piano Co The "
Ludden-Campbell-Smith Co "
LUDDEN & BATES SOUTHERN MUSIC HOUSE "
Miller F O "
SILVERNAIL A K (See page 177) "
Shultz E O Key West
Stowers J L Music House "
Bush & Safford Co (Inc) Miami
Ross E L "
Harper A R Piano Co Ocala
Clutter Music House Pensacola
Forbes E E Piano Co "
Parks R L St Augustine
Cable Piano Co Tampa
Gerald J B "
Ludden & Bates Southern Music House "
Turner Music Co "

PICTURES AND PICTURE FRAMES

Norton Nora Gainesville
Athon & Bolton "
DREW H & W B CO (See front cover and opp 192) "
GIBSON ARTHUR F (See page 175) "
Nance Alice Mrs St Augustine

*PILE DRIVERS

MERRILL-STEVENS CO (See left bottom lines and page 169) "

PINEAPPLE GROWERS

Campbell & Duncan Boynton
East Coast Pineapple Co "
Frank Bros "
McKay James "
Peters Charles "
Pierce Charles W "
Rousseau A A "
Rousseau R N "
Upton C "
Webber F W "
Lundstreet G F Dania
McFarlane A H "
Nelson Charles M "
Watson M C "
Hoofnagle A N Ft Pierce
Neiman Michael "
Frederickson Peter Jensen
Garison J N Mrs "
Harbrick L C "
Hardee W R "
Hellier Thomas "
Hogg Wm "
Ireland E A Miss "
Shultz H J "
Stewart S C "
Thorson A "
Beaujeau R W Melbourne Beach
Brown E N Punta Gorda
Brown G T "
Gaston Wm "
Gibbs J N "
Hurton J R "
Perkins F T "
Seavey G H "
Solana Pinery Co "
Wachob B A "
Weeks J M "

A. J. CESERY COMPANY

Reinforced Concrete Construction, Compo-Stone, Ornamental Plaster Work, Ceramic Tile Work.

Office and Factory, Foot East Bay St., Jacksonville, Florida

PHONE 1250

POLK'S REAL ESTATE and FINANCIAL REGISTER
Is a Valuable Book of Reference in REAL ESTATE AND FINANCIAL CIRCLES.

A. J. CESERY COMPANY
Office and Factory, Foot East Bay St., Jacksonville, Florida
PHONE 1250
Plaster Capitals for Exterior and Interior Use, Plain and Ornamental Plaster Work, Ceramic Tile, Artificial Marble, Etc.

PINEAPPLE GROWERS—Cont'd

Daniels M B Vicking
Daniels S D "
Gibbons Charles "
Sweet A C "
Sweet G "
Williams H "
Dyer W J West Palm Beach
Hunter J J "
Mathams G M "
Moore E T "
Walker E A "
Whitman A M "

*PINE LUMBER—EXPORTERS

SOUTHERN STATES LUMBER CO (See page 341) Pensacola

*PIPE AND FITTINGS

CAMPBELL J P (See back cover and page 178) Jacksonville

*PIPES

COCHRANE'S BOOK STORE (See page opp 328) Palatka

*PLANING MILL MACHINERY

FARQUHAR MACHINERY CO (See page 4) Jacksonville

PLANING MILLS

MARSHALL JOHN & CO (See page 51) Apalachicola
Bridges Crate Co Coleman
Phell A C Ehren
McCORMICK JOE M & CO (See page 112) Eustis
Eddins Manufacturing Co Gainesville
Gainesville Planing & Coffin Co "
Union Mfg Co Greenville
Cain E E Co Jacksonville
Duval Planing Mill Co The "
Enterprise Planing Mill Co "
Fairfield Lumber Co "
Florida Milling Co "
Halsema J C Planing Mill "
*Jackson H J "
Lake Lumber Co (Inc) "
McGauhey & Lovelace Co "
Smith I E "
Wellington J H Co "
Meffert J M Lowell
Henry J M Monticello
Gulf Pine Co Odessa
St John Lumber Co Omega
DUVAL B C (See page 339) Pensacola
Detwiler J H Tampa
Whittle D B Novelty Works "

McCORMICK JOE M & CO (See page 112) Tavares
Morrison & Macon Trilby

*PLASTER, LIME AND CEMENT

PHILLIPS I W & CO Tampa

*PLASTERERS

CESERY A J CO (See side lines) Jacksonville

PLUMBERS, STEAM AND GAS FITTERS

Reed C E Bartow
Whidden W J J "
Wrobbel Rudolph Bradentown
Houston & Martin Clearwater
Osborn Joseph Daytona
Staples & Cutten "
Grant V C Daytona Beach
McDonald R D De Land
FRARY W R (See page 112) Eustis
Mann & Swain Fernandina
Woodring C S Ft Myers
ATLANTIC PLUMBING CO Gainesville
Elmore & McIntosh "
Bouis S G & Co Jacksonville
Clarke W F "
Coons & Golder "
Hill & Poore "
Hohl C W "
Hooker & Lightbody "
Kuchler J E Co "
Macy & Johnson "
Patten H E "
Rathbone D L Mfg Co "
Ray Wm J "
Roberts L M "
Slauter R L "
Tutt Plumbing Co The "
Crimins J T Key West
Curtis Plumbing Co "
Key West Plumbing Co "
Lakeland Hardware & Plumbing Co Lakeland
Brown W J Miami
Dade County Plumbing Co "
Miami Plumbing Co "
Scheibli & Entwistle "
Needham Thomas Ocala
Ocala Plumbing & Electric Co "
Yonge R E & Son "
Cozen W H Orange City
Hickie W P "
Mathew T W Orlando
Raehn F J "
Points J D & Co Palatka

THE ARROW BOAT CO.

L. CLARK, President

705 Atlantic Nat'l Band Building
Jacksonville, Fla.

Acosta E G Pensacola
Born C A "
McGhan Geo & Sons "
Schwartz Adolph "
Turner C H Construction Co The "
Quincy Plumbing Co Quincy
Reaves I D "
Bland A E Rockledge
Beverly G S St Augustine
LIBBY J C (See page 377) "
PELLICER R C (See page 377) "
Godsey C J St Petersburg
Mangold & Turner "
Willy A T "
Dingee Charles Sanford
FERNALD GEO H CO THE (See page 397) "
HILL A E (See page 398) "
Sines & Helveston Sarasota
Phillips R J Tallahassee
Berry W J & Co Tampa
Bonilford Harry "
Joughin Bros "
Lau K R "
McAndrew W E "
Marenco Bros "
Regar Plumbing Co "
Ronco Joseph "
Shea D W "
Warrell & Davis "
Boardman L S Tarpon Springs
Giles W P Titusville
Rogero C J "
BROPHY J H & CO (See page 491) West Palm Beach
Stone E C "
Weybrecht O W "
Wilbur W R Winter Haven

PLUMBERS' SUPPLIES

HAMBLEN C F (See page 376) St Augustine
Coates Plumbing Supply Co Tampa
Joughin Bros "

*PORK AND BEEF PACKERS

KINGAN & CO LTD Jacksonville

*PORTABLE STATIONARY ENGINES, BOILERS AND SAW MILLS

MALSBY MACHINERY CO (See page 169) Jacksonville

POST CARDS

Gerzak Izedor Jacksonville
GIBSON ARTHUR F (See page 175) "

Zahrie B H Jacksonville
COCHRANE'S BOOK STORE (See opp 328) Palatka
Bennett H A West Palm Beach

POTATO GROWERS

Florida Land & Investment Co Crows Bluff
Southard S L Wabasso

POTTERIES

Haworth & Baudelet Jacksonville
Herty Turpentine Cup Co "
Lester Clay Co "
West End Pottery Co "

POULTRY BREEDERS

Taryen H L Angora
Goddard J E Anna Maria
Hoefer L F Buena Vista
Eratt H B Chester
Hoskins Frank W Cromanton
Tucker E J Mrs Florahome
Biggs W S Georgetown
Denson L G Gulf City
Hobe Sound Poultry Farm Hobe Sound
Brewer E S Interlachen
Townsend W R Istachatta
Little J S Keystone Park
Cook J E Limona
Duff G T Mrs Merritt
Greenawalt J R Moultrie
O'Toole J P "
Fuller S C Mrs Orange City
Taylor & McFayden Port Orange
McKinney Wm Rural
SINGER GEO W St Augustine
Allen C C St Petersburg
Moore M H "
Sanborn E M Sanborn
Harmes W H Sopchoppy
Doane E A Wulfert

POULTRY DEALERS

*Baker & Williams Jacksonville
Hoffman Wm "
Williams Fred "
Takach J A Sanford
Andrew Lyman Tampa
Fleagle N H " "
Kellogg Z T " "
Oakland Poultry Yards "

*POWER INSTALLATIONS

CAMPBELL J P (See back cover and page 178) Jacksonville

JETTON LUMBER CO.

SASH, DOOR and BLIND FACTORY, PLANING MILL, LUMBER, PINE and CYPRESS.

POLK AND CENTRAL AVE. TAMPA, FLA.

TELS. 667 and 644

BAKER'S NOTICE Call and see for yourself. We have all kinds of Spices Flavoring Extracts
Pie Fillers, Jellies, Slab Chocolate, Cocoa and Cocoanut
Phone 3942 CANNON BROS. EXTRACT CO., No. 6 Viaduct, Jacksonville, Fla.

*POWER PUMPS
HILLSBOROUGH HARDWARE CO (See right bottom lines) Tampa

*PRECIOUS STONES
GREENLEAF & CROSBY CO (See front stencil and page 3) Jacksonville
GREENLEAF & CROSBY CO (See front stencil and page 291) Miami
GREENLEAF & CROSBY CO (See front stencil and page 332) Palm Beach
GREENLEAF & CROSBY CO (See front stencil and page 375) St Augustine

PRINTERS—BOOK AND JOB
Saltsweedle Otto Belleview
Farmer O J Bronson
Felix H M Cromanton
Crystal River Publishing Co Crystal River
Gazette News Co Daytona
Halifax Printing House "
Osborne J M "
NEWS PUBLISHING CO (See page 101) De Land
Painter E O Printing Co "
DUNNELLON ADVOCATE (See page 105) Dunnellon
KELLOW & WILLIAMS (See page 122) Ft Myers
TRIBUNE PRINTING CO (See page 125) Ft Pierce
BURTZ J E Gainesville
Pepper Publishing Co "
Clay County Times Publishing Co Green Cove Springs
Havana News Co Havana
Adams B F Jacksonville
Arnold Printing Co "
Collins F H "
Dennis Printing Co "
Dixie Printing Office "
DREW H & W B CO (See front cover and opp 192) "
Empire Printing Co "
*Florida Printing Co "
German American Press "
Hall Bros Ptg Co "
Herald Ptg Co "
Hollingsworth J S "
Industrial Record Pub Co "
Kennedy-Brown-Hall Co "
McDonald Printing Co "
Melster H R "
Messenger Ptg Co Jacksonville
Peerless Ptg Co "
Phelps C G "
Plaxco Printery "
*Porter A C "
Record Co The "
Williamson A M "
Jasper Printing Co Jasper
Darnall Printing Co Key West
INDEX PRINTING & PUBLISHING CO (See page 263) Lake City
Lakeland Printing Co Lakeland
Live Oak Publishing Co Live Oak
PULLINS WM (See page 277) "
Herald Printing & Publishing Co Miami
King H M "
LaSalle Printing Co The "
Miami Printing Co "
MILTON GAZETTE THE Milton
SANTA ROSA STAR THE "
Taylor Printing Co Ocala
Lawton J B Orlando
Russell & Vickers Palatka
Wattles F D "
Russell & Cappleman Palmetto
Panama City Pub Co Panama City
Burrow Press The Pensacola
FLORIDA SENTINEL (See page 339) "
Mayes Printing Co "
News Publishing Co "
White Printing Co "
HERALD JOB OFFICE (See page 357) Perry
Inman W E "
Paffe H C St Augustine
RECORD CO THE (See page 384) "
Albey Printing Co St Leo
ST PETERSBURG TIMES St Petersburg
Peninsular Publishing Co Seabreeze
Appleyard T J Tallahassee
Collins Printing Co "
Buzzart & Powell Tampa
Franklin Printing Co "
Hill C W "
Judd G H & Co "
Mook J A "
Polygiot Printing Co "
Rinaldi Printing Co "
Tampa Printing Co "
TRIBUNE JOB OFFICE (See page 418) "
Florida Star The Titusville
Davies R O Printing Co West Palm Beach

McGRAW BROS. CO.
Bicycles and Automobile Supplies
Florida and South Georgia Distributors for
THOR and HARLEY-DAVIDSON MOTORCYCLES
423-427 MAIN, COR. CHURCH
JACKSONVILLE, FLA. PHONE 2434

PALMER THE ENGINE WITH A PULL. SEE PAGE 5
PALMER MOTOR SALES CO.
28 SOUTH MAIN ST., JACKSONVILLE, FLA.

Palm Prnting Co West Palm Beach
Tropical Sun Publishing Co "
White Springs Printing Co White Springs
Pratt P D Winter Garden

*PRINTERS—COMMERCIAL

DADE CITY STAR THE (See page 88) Dade City

*PRIVATE HOSPITALS

DeSOTO SANATORIUM (See adv opp Sanitariums) Jacksonville
NEAL INSTITUTE THE (See right top lines and page 172) "
RHODES SANITARIUM (See pages 222, 610, 672 and 695) "

PRODUCE—WHOLESALE

American Produce Co Jacksonville
Fitch Warren "
Lowy Alois Pensacola
McMillan N C "
Stratton Ice Works "
Florida Produce Co Sanford
Sanford Produce Co "
Caruthers Wm H C Tampa
Crenshaw Bros & Saffold "
Smith J W "

PRODUCE—RETAIL

(See also General Stores; also Grocers)

Espenlaub W T Arcadia
Jeffers T W Echo
Jones J M "
Atlantic Produce Co Jacksonville
Brackett E R Co "
Bucky A J "
Coggins M O Co "
Cons Produce Co "
Cooper Produce Co "
Fitch & Wilkinson "
Fowler Produce Co "
Game C B "
Jax Provision Co "
Johnson T "
Max Nathan "
New York Produce Co "
Sarles Della "
Taylor N R Co "
Tenn Produce Co "
Zaring C W & Co "
Frankas Jose & Co Key West
Key West Auction House "
Jacobs C W Lakeland
Lakeland Produce Co "
Pfeiffer G C Pensacola
Frisbee B M Rideout
Anderson Thomas Rosewood
Harms W H Sopchoppy
Avery & Owen Co Tampa
Barbee J H "
Carter & Avery Produce Co "
Crenshaw Bros & Saffold "
McKissick R B "
Pope & Argos "
Smith & Burts "

*PRODUCER GAS PLANTS

HILLSBOROUGH HARDWARE CO (See right bottom lines) Tampa

*PROVISIONS

CURRY'S WM SONS CO (See page 249) Key West

*PUBLIC ACCOUNTANTS

HUTCHINSON AUDIT CO (See left top lines and page 505) Jacksonville
WILLIAMS FRANCIS M, C P A (See page 237) "

PUBLISHERS

News Publishing Co Cocoa
King Mrs E A De Land
Fessenden Herald Fessenden
Clay County Times Publishing Co Green Cove Springs
Arnold Printing Co Jacksonville
Bonifield H "
Carter & Russell Publishing Co "
Collier P F & Son "
*Florida Labor Journal Co "
Florida Publishing Co The "
Florida Times-Union "
Industrial Record Pub Co "
POLK R L & CO "
Williamson A M "
Advertiser Publishing Co Key West
CITIZEN PUBLISHING CO (See page 249) Key West
INDEX PRINTING & PUBLISHING CO (See page 263) Lake City
Miami Printing Co Miami
Panama City Publishing Co Panama City
Journal Co The Pensacola
News Publishing Co "
Emmons W A St Andrew
RECORD CO THE (See page 384) St Augustine
Zim L W "
Florida Facts St Francis
Florida Growers' Bldg Co Tampa

A. J. CESERY COMPANY
Plain and Ornamental Cement Work, Cement Blocks, Cement Tile Sidewalks, Cement Coping, Steps, Columns Etc.
PHONE 1250
Office and Factory, Foot East Bay St., Jacksonville, Florida
ESTIMATES FURNISHED.

HUTCHINSON AUDIT CO. 511-512 Dyal-Upchurch Bldg. Jacksonville, Fla.
(See Adv. in Classified Auditors and Accountants)

A. J. CESERY COMPANY
PLASTER WORK IN ALL ITS BRANCHES; Wainscoting, Fireplace, Art and Ceramic, Mosaic, Plain and Vitrified Tile Work.
PHONE 1250
Office and Factory, Foot East Bay St., Jacksonville, Florida

PUBLISHERS—Cont'd

Phillips H W Tampa
TAMPA PUBLISHING CO (See page 416) "
TAMPA TIMES (See page 416) "
TRIBUNE PUBLISHING CO (See page 419) "
Tropical Sun Publishing Co West Palm Beach

*PUBLISHERS AGENTS

HERRON WM (See page 177) Jacksonville

*PUMPING MACHINERY

CAMPBELL J P (See back cover and page 178) Jacksonville
FARQUHAR MACHINERY CO (See page 4) "

PUMPS

GAINESVILLE GARAGE AND MACHINE CO (See page 129) Gainesville
CAMPBELL J P (See back cover and page 178) Jacksonville
Fairbanks-Morse & Co "
HILLSBOROUGH HARDWARE CO (See right bottom lines) Tampa

*PUMPS—CENTRIFUGAL

TAMPA FOUNDRY & MACHINE CO (See page 420) Tampa

*PUMPS—POWER AND HAND

CAMPBELL J P (See back cover and page 178) Jacksonville

*PUMPS—STEAM

MERRILL-STEVENS CO (See left bottom lines and page 169) Jacksonville

*PYROGRAPHY GOODS

DREW H & W B CO (See front cover and opp 192) Jacksonville

RACKET STORES

(See Notions; also General Stores)

RAILROAD COMPANIES

(See pages 42-43)

*RAILROAD ENGINEERS

ELLIS, CURTIS & KOOKER (See left side lines and page 193) Jacksonville
GIBBON EDWARD M (See left top lines and page 174) "

RAILROAD SUPPLIES

Burroughs Railway Nut Lock Co Jacksonville
Fairbanks, Morse & Co "
Ruthven Railway Signal Co "

RAILROAD TIES

(See Cross Ties)

REAL ESTATE

Williams C A Alachua
Cobb R E Anna Maria
Cobb S E "
Tedder C W "
APALACHICOLA CORPORATION (See page 51) Apalachicola
FLORIDA COAST REALTY CO (See page 51) "
FLORIDA CORPORATION (See page 51) "
FLORIDA RIVIERA CO "
Davis F H Apopka
Westrick J J "
GORE & MORLEY (See page 54) Arcadia
Graham Walter "
Johnson C M "
Jones J L "
Sands W A Auburndale
Albritton John Bartow
Foster T C "
Hooker J N Bartow
Johnson W H "
Lockwood T G "
Sample J W "
Stuart E C "
Homeseekers Corporation Bayard
Cocks J F Bradentown
Georgia Florida Land Co "
Land G W "
Manatee Realty "
Riggin George "
Watson A S "
WYMAN & GREEN "
Hermando Citrus and Truck Land Co Brooksville
Law W E "
Lockhart J L "
Merritt Z T Buena Vista
Kimes Wm Bushnell
Crews G L Chicora
Dekle Land Co Chipley
Glen Land Co The "
Chubb Real Estate Co Chubb
Brown J H Clearwater
Engman H A "
Padgett R H "
Veal C R Cottonplant

THE SECURITY LIFE & ANNUITY COMPANY
of GREENSBORO, N. C.

THE OLDEST SOUTHERN OLD LINE LEGAL RESERVE MUTUAL COMPANY
D. C. KETCHUM, Gen. Agt. for Florida
707-709 BISBEE BLDG. JACKSONVILLE, FLA.

Barrett F W Crawford
Read M H Crescent City
Florida Land & Investment Co Crows Bluff
Barco Nicholas Crystal River
PASCO COUNTY ABSTRACT CO (See page 89) Dade City
Bingham & Thompson Daytona
Conrad-Oates Realty Title & Insurance Co "
Edmondson & Donnelly "
Smith R E "
AMAN W A (See page 96) Daytona Beach
Kenney C A "
Phillips W R "
WILSON H G & CO (See page 96) "
McCaskill J J De Funiak Springs
Turner C F "
Chapman Real Estate Co De Land
DE LAND REALTY CO (See page 101) "
Gould-Wootten Co The "
Hutchinson A H "
Gleason W H H Eau Gallie
Bishop W H & Co Eustis
Riddle James "
Baltzell G L Fernandina
Fernandina Dock & Realty Co "
Wiley J L Fessenden
Lipprell G L Florahome
Champlin O H P Floral Bluff
MacLean Donald "
Battey W C Ft Myers
Florida Senport Land Co "
Johnson Menendez "
Leak R B "
Owens J W "
Southern Land & Investment Co "
Travers Realty Co "
Watkins G A "
McCarty C T Mrs Ft Pierce
BAYER FERDINAND (See page 129) Gainesville
DuBOSE S W "
Gainesville Development Co "
Hampton B F "
Patton J W "
Watson E L "
Provost C D Georgianna
Williams J T Graceville
Swartley D D Green Cove Springs
Wiggins G E "
Hastings Development Co Hastings
Lott & Tillis Havana
Harrison W R Hernando
HIGDON R W (See page 142) High Springs
Hinson D M Hinson
Shuber J F Hosford
Ahern J J Jacksonville
Aird Wiggs "
Alsop & McGraw "
American Real Estate and Banking Co "
Am Suburban Corporation "
Anderson Edward "
Archibald Realty Co "
Armstrong Realty Co "
Arpee Realty Co "
Bagwell Realty Co "
Beeghly & Gilbert "
Bell C E "
Bergen Wm S "
Bischoff & Barber Realty Co "
Boden & Morrill "
Bolles & Jennings Artesian Farm Land Co "
Bonney C L "
Boone C R "
Boyd G M & Co "
Boyd Investment Co "
Boyd Realty Co "
Brinkley & Baines "
Brobston & Co "
Broome & Cowenhoven "
Broward Land Co "
Brown C A jr "
Brown Realty Co "
Buckman Courtland "
Budd & Robertson "
Burbridge Real Estate and Rental Agcy "
Burbridge Wm "
Burke J V "
*Cade F C "
Carroll G A "
Carson Paul "
Carter-Deen Realty Co "
Cassatt Bernard A "
Cassatt Bernard A Realty Co "
Chadwick L S "
Cheatham C H "
Cheatham & Sewell "
Christie F T & Co "
CHRISTIE & CHRISTIE "
Clark George W Co "
Clarkson T H "
Clayton A L "
Cleaveland Wm W "
Cole Howard & Co "
Conover E W Mrs "
Cranford J A "
Crawford L A "

The Florida Brewing Co. Owners of TAMPA WHOLESALE LIQUOR AND WINE CO.
BREWERS of HIGH GRADE BOTTLE and DRAUGHT BEER and Wholesale Dealers in DOMESTIC and IMPORTED WINE, CORDIALS and ALL POPULAR BRANDS of WHISKEY. Correspondence Solicited. TAMPA, FLA.

EDWARD M. GIBBON
401 Atlantic Nat'l Bank Bldg.
JACKSONVILLE, FLA.

CIVIL AND CONSULTING ENGINEER
Furnish Plans, Specifications and Supervise the Construction of Sewerage and Water Works

REAL ESTATE—Cont'd

*Dean James Jacksonville
Dinsmore Co The "
Dodge W H jr "
Doughtry D T "
Dozier-Hodgson Co "
Dunn J R "
Duval Farm & Land Co "
Edmondson J W "
El Mirado Farm Colony "
Ewing & Smith "
Fendig Albert & Co "
Fla Co-Operative Real Estate Assn "
Fla Farm & Home Co "
Fla Homeland Co "
Fla Land Development Co "
Fla Land Syndicate "
Fla Land & Timber Co "
Fla Real Estate and Brokerage Co The "
Fla Realty Investment Co "
Fla Syndicate (Ltd) "
Flynn & Holt "
Franklin Land Co "
Frazier & Brereton "
Gifford W P "
*Gillespie James R "
Gray R E Agency "
Greeley J C & Son "
Hall & Co "
Hardacre, Elmore & Co "
Harlow A E "
Hedrick Investment Co "
Henry Geo & Co "
Hermes Samuel "
Herndon & Lord "
Highway Development Co The "
Hirschberg Julius "
Hoag J T "
Home Building Co "
Hopkins H G "
Howell W H "
Ideal American Corporation "
Indian River Assn (ltd) "
Ingram & Ingram "
Jax Development Co "
Jax Heights Improvement Co "
Jax Realty Co "
Jax Suburban Corpn "
Jax Suburban Investment Co "
James Wm "
Johnson & Campbell "
JONES E Z CO (See left top top lines and page 165) "
Kagay Realty Co "
Kaufmann C M "
Kirk E J "
Kissimmee Valley Land Co Jacksonville
Knauer Wm "
Kooker J Weir "
Land Mortgage Bank of Fla "
Lawrence George "
LeBourveau Alonzo "
Lay & Pickard "
Lederer A J "
Livingston C O (Est of) "
*McLendon J D "
Magill R J "
Martinot V L "
Marvin Wm "
Maxville Farm Development Co "
Meggs Co The "
*Mixson E D "
Morrill H B "
Moss M & Co "
Munson C N "
*National Mer Realty & Imp Co "
Neale T M "
New Riverside Co "
New Springfield Co "
Palmer & Palmer "
Parsons Realty Co "
Payne J H "
Permenter-Mattox Realty Co (Inc) "
Phillips Joseph H & Co "
Phillips R E "
Phillips W I & Co "
Robinson Improvement Co "
Rorabeck R C "
Rowell T J "
Rowell T J "
Rudisill-Griffin Co "
St Johns Development Co "
St Johns Trust Co "
*Sams J M "
Sapp W D & Co "
Schwarz E C Co "
Searing & Elmore "
Sebring Wm R "
Seminole Building Co "
Sewell F L "
Shaylor & Tucker "
Silver Lake Timber Co "
Simmons H H Realty Co "
Smith A V "
Smith G W "
Smith J S "
Smith L T "
Smith & Stockbridge "
Snell H B & Co "
Sou Advent Christian Inv Co "
Sou Development Co "
Sou Investment Co "
Sou Land & Investment Co "

The CARMICHAEL & SON CO.
PRICE LIST ON PAGES 7 AND 8
Long Distance Phone 37 OCALA, FLA. P. O. Box 609

WINES, LIQUORS AND CIGARS

Sou State Realty Co Jacksonville
Spawn A F "
Springfield Realty Co "
*Stanley J H "
State Investment Co "
Stockton J N C "
Stockton Telfair Co The "
Stockton W M & Co "
Suburban Investment Co "
Southerland-McConnell & Co "
Taylor S C "
Tischler Philip "
Tomlinson E H "
Toomer E V & Co "
Trembly F H "
Uedemann E O "
Ulmer Realty Co "
Uncle Sam Fla Land Co "
Urban Investment Co "
Verelst C F "
Vickery J T "
Wallace F A "
Wallace & Clayton "
Wallace & Co "
Warrington W C & Co "
West E E "
Whispell & Irwin "
White House Land & Lumber Co "
White W L "
Whitner J McGehee "
Williams A T "
*Williams J T "
Woodstock Co The "
Yaeger C R & Co "
Ybanez T A "
Austin D E Jensen
Southern Industrial Co Johnstown
BOTT SHIRLEY C (See page 249) Key West
Harris Wm C "
Key West Realty Co The "
Recio Alfredo "
Recio Frank "
Waddell E A "
Davidson D L Keystone Park
Randall L E "
Rich G W Kingston
Bullock S H Kissimmee
Harwell W S "
Minx L A "
NELSON REALTY CO (See page 259) "
Osceola Land & Investment Co "
Southern Colonization Co "
Van Duzor W L "
Willson J M jr "
Brown & Owens Lake City
Gillett W H Lake Helen
Bassett & Waring Realty Co Lakeland
*Bighams H W "
Bowen J S "
Brown A B "
Conner J W "
Cox J F "
Drane H J "
Ellis J W & Son "
Goddard & Shelley "
Holly & Stanley "
Johnson & Cannon "
Munn M G "
Rolinson A E "
Scally Bros & Bassett "
Smith G W "
Smith & Steitz "
Wallace F A "
Waring & Edwards "
Overocker W H Lakemount
Williams N R "
BUDD H S (See page 272) Leesburg
Dozier L E "
Wilkins W C "
Edwards Realty Co Live Oak
Union Investment Co "
Florida Fruit & Truck Land Co Loughman
ADAMS A J (See page 283) Manatee
FLORIDA LAND TITLE & TRUST CO Marianna
Milton Land & Investment Co "
WARD J L "
Goode R W Melbourne
Beaujean R W Melbourne Beach
Lee W H Melrose
West Henry "
Moore A R Merritt
Adams E H Miami
Bolles Realty Co "
Boston & Florida Atlantic Coast Land Co "
Brossier F C & Son "
Brown A V "
Cocoanut Grove Development Co "
Cooley L A "
Everglades Land Sales Co "
Everglades Sugar & Land Co "
Florida Fruit Lands Co "
Hall J Austin Realty Co "
Highland Park Co "
Kolb A J "
Lauderdale Realty Co "
LeGro F C B "
McAllister E C Mrs "
Miami Land Office "
Morse F S "

A. J. CESERY COMPANY
Office and Factory, Foot East Bay St., Jacksonville, Florida
PHONE 1250
Reinforced Concrete Construction, Compo-Stone, Ornamental Plaster Work, Ceramic Tile Work.

Polk's Dental REGISTER AND DIRECTORY of the United States and Canada.
Contains an up-to-date list of all Dentists. For Prospectus, address **R. L. Polk & Co.** DETROIT, MICH.

A. J. CESERY COMPANY
Plaster Capitals for Exterior and Interior Use, Plain and Ornamental Plaster Work, Ceramic Tile, Artificial Marble, Etc.
PHONE 1250
Office and Factory, Foot East Bay St., Jacksonville, Florida

REAL ESTATE—Cont'd

Richardson, Kellet Co Miami
Tatum Bros Real Estate and Investment Co "
Tropical Home Improvement Co "
Waddell E A "
Wigginton & LaSalle "
Wilson & Huddleston "
Chafin J A & Co Milton
Edmundoz & Harris Moffitt
Carroll C T Monticello
Tremain R C Mount Dora
Bouchelle & Sams New Smyrna
Tendal Mose Noma
Mosby L L Oak Hill
Croft C G Oakland
Henschen Josef "
Bitting S L Ocala
Detto F W "
Duebel Henry "
Fort J J "
KRAMER H A (See page 316) "
Lancaster J T "
LIVINGSTON J H & SONS (See page 315) "
Marion County Homeseekers Realty Association "
Martin R L "
*Metropolitan Realty & Investment Co "
New South Farm & Home Co "
Robinson G K "
Woodrow D S "
True J L Orange City
Beacham Braxton Orlando
Dann C H "
Dolive S D "
Fuller & Giles "
Griffin S S "
Groves J E "
HOWARD—PACKARD LAND CO "
Jansen Carl "
Lewter F A "
Lord Charles "
Wright Realty & Seed Co "
Wright-Rundell Co "
Ford H A Palatka
Reese T T Palm Beach
Root Enoch "
Jackson J W Palmetto
Riviere J H "
ROBINSON W E & CO (See page 333) "
Gulf Coast Development Co Panama City
Albert-Hazel Land Co Pensacola
Andrews J N "
Brooks Leslie E Co (Inc) Pensacola
Brown L S & CO "
Bubenik & Nostitz "
Bullard B W "
Bullock & Caldwell "
Coons J W "
Dallas Land Co "
Daniell Lee "
Day J N "
Dobson C E Co "
East Pensacola City Co "
ESCAMBIA LAND & MANUFACTURING CO (See page 339) "
Escambia Realty Co "
Fisher Real Estate Agency The "
Gray J B Investment Co "
Hoffman R O "
Hooton & Watson "
Hyer A M "
Kupfrian Park Co "
McClure C N & Co "
McDavid-Hyer Co "
Owen-Clark Co "
Packard Land Co "
Pensacola Development & Construction Co "
PENSACOLA INVESTMENT CO (See page 337) "
Pensacola Realty Co The "
Waddell J B "
Waters J D "
Wilson D Hale & Co "
Yellow Pine Land Co "
HENDRY REALTY & ABSTRACT CO (See page 357) Perry
Couch L G Plant City
DeVane E J "
Merrin P A "
Moyse Florida Land Co "
Plant City Realty Co "
Howes W C Port Orange
SANDLIN J R (See page 366) Punta Gorda
McFarlin R E L Quincy
Hall C S Rockledge
Goodrich O M Safety Harbor
BARNES EUGENE L (See page 376) St Augustine
DANIELS C S (See page 378) "
FLOYD JOHN B (See page 378) "
George W R "
Hopkins C F & Son "
*Jones J W "
Kettle & Murphy "
Model Land Co "
Realty & Theatre Co The "
St Augustine Improvement Co "
Slater J H "

3 DAYS TREATMENT AT THE NEAL INSTITUTE CURES THE DRINK HABIT
1016 E. DUVAL STREET JACKSONVILLE

Arnold Addison St Petersburg
AVERY REAL ESTATE CO "
Bayboro Investment Co "
Cook A K "
Dehon Wm "
Dickins & Elliott "
Elliott H F "
Florida Association "
Foley & Fisher "
GRAHAM W L (See page 389) "
Hall C R "
Harvey C A "
Hutchison Joseph "
Jones W A "
Linn Alexander "
Lyon L A "
Meyer A B "
MITCHELL N A "
Mullins A T "
ROWLAND E B (See page 389) "
Snell & Hamlett "
Taggart R F "
Thomas Realty Co "
Sanborn Ira Sanborn
Chappell H H Sanford
Conner J W "
Elder P M "
Field & Son "
Fox George "
Garner N H "
Holden Real Estate Co "
Holst M P "
HOWARD-PACKARD LAND CO (See page 395) "
Hunter Land Co "
Marks R H "
Murrell K R "
Powers F J "
Robinson M F "
Smith M M "
Title Bond & Guarantee Co "
Volusia Park Land Co "
Whitner J N "
Baxter J W Sarasota
Burns Owen "
Chapline J B Jr "
CITIZENS BROKERAGE CO (See page 403) "
GODING & MANNING (See page 403) "
Lord & Edwards "
BURGMAN C F (See page 402) Seabreeze
Sonntag Investment Co "
Allen C K Sopchoppy
Campbell S A Summerfield
Florida National Land Co "
Mayo Realty Co "
Neely J M & Co Summerfield
Appleyard T J jr Tallahassee
Johnson R G "
McGriff W W "
SHORT & HEALY (See page 413) "
Williams J P Land Co "
Andrews C W Tampa
Baker J M "
BARCO B B "
Barret & Lykes "
Bay Realty Co "
BAYSHORE REALTY CO (Inc) "
Beckwith & Warren "
Boyett J J "
Carlton C W "
Crowell T R C "
Davis & Schrip "
Davis Mercantile Co "
Davis W D "
Donovin Le Baron "
Dorchester W E "
Drew J H "
Dyal J P "
Eliot & Youmans "
Ellis Wm O "
Evans & Stephens "
Fessenden Real Estate Agency "
Florida-Manatee Co "
Giddens & Graham "
Goldstein Granville Co "
Gonzalez Fernando "
Graham Realty Co "
Gray & Ball "
Greeson E M "
Heard John C "
HENDRY & KNIGHT CO (See page 423) "
Hillsboro River Land Co "
Hitt J E "
Hobbs & Crane "
Hodges Wm J "
Holmes R C "
Hooper W W "
Howard Thomas "
Hughes & Montgomery "
Jackson W N "
Jacobs Solomon "
Jetton C I & Co "
Johnson D W "
Jones T M "
Licata Philip "
Lykes J W "
McFall J S "
Macfarlane Investment Co "
Marshall R M "
Moore A C "
Morrison Wm A "

E. Z. JONES CO. CUT OVER LANDS TIMBER LANDS
If in the market to buy would like to furnish references
Atlantic National Bank Bldg., Jacksonville, Fla.

ELLIS, CURTIS & KOOKER CIVIL ENGINEERS AND SURVEYORS
RAILROAD WORK A SPECIALTY
ROOMS 210, 211 & 212 REALTY BLDG. PHONE 948. JACKSONVILLE, FLA.

REAL ESTATE—Cont'd

NORTH TAMPA HEIGHTS LAND & DEVELOPMENT CO "
O'Neil & Stone "
Pendleton Kent "
Petteway Investment Co "
Pierce E W "
Rankin J A "
Raymond H A "
Reeves J M "
Richardson Josiah "
ROBSON & McCRANIE "
Sanchez & Haya Real Estate Co "
Schirp H N "
Sexton & Harris "
Sharp J R "
Sharp & Stephens "
Smith L W "
Smith T B "
SMITH & LESTER (See page 421) "
Solomon Wm S "
Southern Land Securities Co "
Southern Realty Trust Co "
Stebbins Realty Co "
SWANN & HOLTSINGER CO (Inc) (See page 424) "
Tampa Bay Land Co "
Tampa Building & Investment Co "
Tampa Real Estate & Exchange & Loan Association "
Tampa Real Estate & Loan Assn "
Tampa Realty Co "
Taylor B F jr "
Taylor L G "
Thrower Bros "
Townsend J C "
Varnedoe W A "
Wahneta Farms Co "
Wall Realty & Investment Co
Wallace C B "
Warder W J "
WEEKS & WILDER CO THE (See page 421) "
Weinfield Realty Co "
WELLS LAND CO (See page 423) "
West Tampa Land & Improvement Co "
Wier T M "
Williams F M "
Young Roy "
Nash & Co Tarpon Springs
WALTER J S & CO (See page 474) "
Tavares Development Co Tavares
Tull R B Titusville
Gaines George T Victoria
Kayton W H Wauchula
Wauchula Land Co "
Williams G S "
Robeson & McCellan West Ft Meade
Bryant & Greenwood West Palm Beach
CURRIE INVESTMENT & TITLE GUARANTY CO (See page 486) "
Metcalf W I "
Moses W R "
Palm Beach Farms Co "
Price C H Mrs "
SHEEN'S REAL ESTATE AGENCY (See page 491) "
Jones J W White Spring
Ackley John Winter Haven
Bryson Realty Co "
Haskins F L "
Mann W W "
Deming G S Winter Park
WARD H A (Agent) (See page 499) "
Sanderson A E Wulfert
Smith W P Zephyrhills
Staples & Sons "
Zephyrhills Colony Co "

REFINING COMPANIES

Fla Cotton Oil Co Jacksonville

*REFRIGERATING MACHINERY

SOUTHERN FIXTURE & SUPPLY CO (See right top lines and page 159) Jacksonville

*REFRIGERATING OUTFITS

CAMPBELL J P (See back cover and page 178) Jacksonville

REFRIGERATOR MNFRS

C W J Refrigerator Co Lakeland

*REFRIGERATORS AND ICE BOXES

SOUTHERN FIXTURE & SUPPLY CO (See right top lines and page 159) Jacksonville
JETTON LUMBER CO (See right side lines) Tampa

*RENTAL AGENTS

AMAN W A (See page 96) Daytona Beach
DELAND REALTY CO (See page 101) DeLand
BARNES EUGENE L (See page 376) St Augustine

ICE MAKING MACHINERY AND REFRIGERATING PLANTS
Specifications Furnished on Plants of any size. Experienced Men Employed to Install
SOUTHERN FIXTURE & SUPPLY CO., 33 W. FORSYTH ST., JACKSONVILLE, FLA.

HENDRY & KNIGHT CO (See page 423) Tampa
WATERS J S & CO (See page 474) Tarpon Springs
CURRIE INVESTMENT & TITLE GUARANTY CO (See page 486) West Palm Beach

RESIN OILS

Wernicke, Mariner Co Gulf Point

REPAIRS—GENERAL

Bevis A N Bascom
Hindle Wm Cocoa
Bracey H V Daytona
Reumont D A Pensacola
Wilson G B "

RESTAURANTS

*Bedelle Sarah Apalachicola
Nichols Bros "
Plazzo Joseph "
Snider H F "
Jennings W B Bartow
Herndon M N Bristol
Waller Mrs Annie Chipley
Jernigan B D Cocoa
Corley J C H Crestview
Manhattan Cafe Daytona
Mills E J "
Smith W R "
Bennett Mrs U M DeLand
Lenas Thomas "
Floyd C L Dillon
McClaren & Metcalf Dunnellon
Schmidt Wm Eustis
Smith M H Fernandina
Ft Myers Cafe Ft Myers
Smith & Cotton "
Smith S M "
Lightfoot A J Ft Pierce
Cory D C Gainesville
Francisco Nicles "
Hill Allen "
Ogburn & Johns Graceville
Taylor J T "
Chester R W High Springs
Peddle J D Hosford
Barbour Lamprn & Co Jacksonville
*Bennett Wilson "
Blecikes & Contsdimey "
Boyde T J "
*Bradford Emma "
Brown George "
Cafe Albert "
Cafeteria The "
*Cash Wm "
Clover Leaf Bakery "
Clover Leaf Bakery and Cafe Jacksonville
Clyde Lunch Room "
Collias & Kostas "
College Inn Cafe "
Cunningham & Jaques "
*Daniel Robinson "
Delaporte & Delaporte "
Demos James "
Galie Raphael "
*Garnett John "
German-American Restaurant "
Gener Antonio "
*Gibson George "
Gilreath W P "
Gleko George "
Grand View Cafe "
Guy Restaurant The "
*Hardin I H "
*High G H "
*Irvin Morilla "
Jeacle W H "
Kempures & Olanes "
Ledbetter J E "
Light G A "
Louros Bros "
Louros & Psilakis "
McClendon J J "
Main Quick Lunch "
Manos James "
Mather Arthur "
Metropolitan Cafe "
Mitchel G N & Co "
Morey J Y "
Moses J S "
Moussalli Simon "
Moussoulas Thomas "
Pappas Louis "
Park Hotel Rathskeller "
Perdick & Brown "
Plaza Cafe "
Rathskeller The "
Rieger J M "
Riverside Quick Lunch "
Robinson O W "
Savoy Cafe The "
Schade G N "
Silverman Rosie Mrs "
Scherrer's Lunch "
Simkin R G "
*Stuck Jacob "
Sullivan J I "
Union Depot Restaurant "
Wilson C G "
Windle Cafe "
Adams & Knowles Key West
Alvarez Cesar "
Badia Manuel "
Baeza Carlos "

A. J. CESERY COMPANY
Plain and Ornamental Cement Work, Cement Blocks, Cement Tile Sidewalks, Cement Coping, Steps, Columns Etc. ESTIMATES FURNISHED.
Office and Factory, Foot East Bay St. Jacksonville, Florida
PHONE 1250

Pecan Groves Pay
$300.00 to $500.00 per acre, if planted with our trees.
Send for Illustrated Catalog fruits and nuts.

The Griffing Bros. Co.
Nurserymen Jacksonville, Fla.

A. J. CESERY COMPANY
PLASTER WORK IN ALL ITS BRANCHES. Walls, Ceilings, Fireplace, Art and Ceramic Mosaic, Plain and Vitrified Tile Work
PHONE 1250
Office and Factory, Foot East Bay St., Jacksonville, Florida

RESTAURANTS—Cont'd

Baker W S	Key West
Bethel Samuel	"
Bethel Wm V	"
Canareral Jose	"
Carmona Manuel	"
Carbonell Bernafe	"
Cates Frank	"
Dokes Charles	"
Duval Restaurant	"
El Polaco Restaurant	"
Gonzalez Juan	"
Garcia Ramon	"
Lee Lung	"
Perez Lenora	"
Ponz Jose	"
Revero Henry	"
Tony's Restaurant	"
Trobas John	"
La Rue W J	Kissimmee
Parker T C	Lake City
Thompson W F	"
Buchanan J W & Son	Lakeland
Lee's European Hotel & Cafe	"
Rushing W L	"
*Moore Walter	Live Oak
Vorones Victor	"
Burnsed G D	Macclenny
*Fossit & Washington	Madison
*Milor M J	"
Bates F J	Miami
Davis J N	"
Eagle Restaurant	"
Huntington O P	"
Jacob Gus	"
Marks John	"
Miller C T	"
Yines Antonio	"
*Johnson Andrew	Milton
*Patterson Martin	"
Urquhart B N	"
Miller J L	Mulberry
Anderson Wm	Newberry
Parker Silas	"
*Thomas T H	New Smyrna
Yeargin C H	Orange City
*Cockfield Alice	Ocala
*Johnson Ada	"
*Johnson & Tompkins	"
Merchants Cafe	"
*Henry Lou	Orlando
Sandlin H J Mrs	"
Velbinger Fred	"
Donner E H	Pablo Beach
Perry Sallie	Palatka
Shaw T F	Panama City
Anderson Gustav	Pensacola
Andrews George	"
Apostle Nick	Pensacola
Carmelo Anastasio	"
Cassimus Henry	"
Crescent News & Hotel Co	"
Hamilton K E Mrs	"
Hughey L L	"
Key & Watson	"
Krutrus Staef	"
Ramsey J W	"
Reed Charles	"
Roch M L & Sons	"
Saedcoris Andrew	"
Voyadjis Nick	"
Black G A	Perry
Clark T W	Plant City
Hartlime Bros	"
Kellteisg Michael	"
*McCloud Mollie	"
*Manuel Wm	"
Griffin J F	Quincy
McDonald & Jones	River Junction
Busy Bee Cafe	St Andrew
Giller J R	St Augustine
Goodwin T R	"
*Martin C H	"
*Martin H W	"
Masters Burton	"
Parks Wm M	"
Plaza Restaurant	"
Pomar Edgar	"
*Twitty B T	"
Clyde Jesse	St Petersburg
Jett W H	"
Riley E T	"
Stiles C H	"
*Aiken Mamie	Sanford
*Blanding Archibald	"
*Burnett Francis B	"
City Restaurant	"
Clyde Restaurant	"
*Collins Mary J	"
Deloach Gilbert	"
Fernandez Joseph	"
*Gore D M & Bro	"
Harvey Joseph	"
Johns W T	"
*Jones Lillie	"
*Meechem James	"
*Rudolph Viola	"
Mitchell Corra	Sopchoppy
*Rainey Mary E	Starke
*Wilson Godfrey	Tallahassee
Aguilar Juan	Tampa
Almeda Manuel	"
Aloso Ramon	"
Bostedt Harry	"
Bowery Wm M	"
Cahralle Manuel	"

DENTISTS' and PHYSICIANS' SUPPLIES | The NELMAUR CO.
210 WEST FORSYTH STREET

Calvo Manuel E	Tampa
Carbonell Theodore	"
Cataffo Antonio	"
Coalla Manuel	"
Coguardia Fernando	"
Contreras Edward	"
Cuervo & Co	"
Cueto Francisco	"
*Dallas Thomas L	"
de La Campa Jose	"
Diaz & Menendez	"
Eng Wing	"
Fernandez Atilano	"
Fernandez Carlos	"
Fernandez Celestino	"
Fernandez Emelio	"
Fernandez Jose	"
Fernandez Montero	"
Florez Avileno	"
Garcia Adolfo	"
Garcia Domingo	"
Garcia Enrique	"
Garcia Ramon	"
Gonzalez & Santos	"
Grand Orient	"
Guisande & Castro	"
Hendry J B	"
Hillsboro Cafe	"
*Hooks Addie	"
*Jordan John E	"
Knapp C D	"
La Cassa Blanca Restaurant	"
Las Neuvitas Restaurant	"
Llana Fernando	"
Lorento Miguel	"
Lozano Pedro	"
Marti Jose	"
Martinez Manuel	"
Mayo Fernando	"
Mella Antonio	"
Mexis Wm	"
Mirama Celestino	"
Nick's Lunch	"
Olavarria Jacinto	"
Olmedo Manuel	"
Olympia Restaurant	"
Panama Restaurant	"
Pando Frank	"
*Parker I P	"
Perez & Castro	"
Perez Urbano	"
Pomar Celestino	"
Raybon S E Mrs	"
*Rivers Emma L	"
Rojo J A	"
Rulgaison Juan	"
Sague Joaquin	"
St Charles Restaurant	"
St Louis Cafe	Tampa
Sanchez Francisco	"
Serra S & Co	"
Smith & Son	"
Smiths Cafe	"
Steacy W H	"
Suarez & Gonzalez	"
Suarez Henry	"
Suarez Jose	"
Tindall's Restaurant	"
Vaccaro Cacciatore	"
*Vickers Wm	"
Villegas & Margallo	"
Way & Devore	"
Wing Chin	"
Youdal J W	"
Alefantes Antoni	Tarpon Springs
Alefantes Stalnos	"
Cabouris Nicholas	"
Cavouras D A	"
Cobakis Peter	"
Dimytrisdes Costas	"
Eleas John	"
Junis Athaniassus	"
Lewis John	"
Mainaris Theophanis	"
Mathasis John	"
Palaskas Demteri	"
Stamataidis Bros	"
Venetoullis Venetoilis	"
Zempelas Sakellarios	"
Carnes T P	Tavares
Hamrick W J	"
Norton S J	Titusville
McDonald J W	Wauchula
Stevens J W	West Ft Meade
*Barnes Benjamin	West Palm Beach
Buckeye Restaurant	"
Harrold Emma	"
*Lester Lucy	"
Segers Frances	"
*Smith Elizabeth	"
Miller Leonard	Winter Garden
Hayden G F	Zephyrhills

ROOFERS—GENERAL

Bouis S G & Co	Jacksonville
Leslie J A & Son	"
Slauter R L	"
Tutt Plumbing Co The	"
Goldberg Louis	Tampa

*ROOFERS—SLATE, TILE AND METAL

MEYER F W (See page 424) Tampa

IRRIGATION
PLANTS INSTALLED COMPLETE. ANY SIZE—ANYWHERE. TIME PAYMENTS TO SUIT.
HILLSBOROUGH HARDWARE CO.
1112-1114 FRANKLIN ST. TAMA, FLORIDA

FLORIDA LIFE INSURANCE CO.
JACKSONVILLE, FLA.

$100,000.00 Deposited with State Treasurer for Protection of Policy Holders

WE PAY CLAIMS AT SIGHT

*ROOFERS—TIN AND GALVANIZED IRON

NASH C & SON (See page 93) Daytona

ROOFING

Carey Philip Co The Jacksonville
Caroline Portland Cement Co "
Smedley & Rogers Hdw Co "
Fish Shell Metal Roofing Mnfg Co Tampa
HILLSBOROUGH HARDWARE CO (See right bottom lines) "
JETTON LUMBER CO (See right side lines) "

*ROOFING IRON

*COX N A (See page 341) Pensacola

*ROOFING—IRON AND TIN

NASH C & SON (See page 93) Daytona

*ROOFING MATERIAL AND BUILDERS' PAPER

BISCAYNE LUMBER & SUPPLY CO (See page 292) Miami
PHILLIPS I W & CO Tampa

*ROSE GROWERS

GRIFFING BROTHERS CO THE (See left top lines) Jacksonville

RUBBER GOODS

NELMAUR CO THE (See right top lines and page 672) Jacksonville
Walton Tire Co "

RUBBER STAMPS

DREW H & W B CO (See front cover and opp 192) Jacksonville
Florida Rubber Stamp Works "
Kent Lee Tampa

RUBBER TIRES

Goodrich B F Co The Jacksonville
McGRAW BROTHERS CO (See left bottom lines and page 167) "
NELMS & WIESENFELD CO (See page 177) "
Hillsboro Rubber Tire Works Tampa

*RUG CLEANERS

PHILLIPS & BEYER (See page 161) Jacksonville

*RUGS AND MATTINGS

CHADWICK B H FURNITURE CO (See page 176) Jacksonville

*RULERS—PAPER

RECORD CO THE (See page 384) St Augustine

*SAFE MOVING

REID BROS MOVING AND STORAGE CO (See back cover and page 176) Jacksonville

SAFES

Franz Safe & Lock Co Jacksonville
Herring-Hall-Marvin Safe Co "
SOUTHERN FIXTURE & SUPPLY CO (See right top lines and page 159) "
Franz Safe & Lock Co Tampa
REGAR-BECKWITH SUPPLY CO (See page 424) "

*SAFETY DEPOSIT VAULTS

FIRST NATIONAL BANK (See page 415) Tampa

SAIL MAKERS

Silsby & Co Key West
Gaudsen Edward Pensacola
McLeod A H & CO "
GREENE C W CO (See page 425) Tampa
Roberts W T Tarpon Springs

*SALES STABLES

CAMPBELL STABLES THE (See page 339) Pensacola

SALOONS

Hall B F Apalachicola
Holley F N & Co "
Martin W F "
Mills W H Dunnellon
Peter Harry "
Trotter J L "
Califf C C Fernandina
Hirth L G "
Peterson J A "
Rutishauser J C "
Rutishauser J J (Est of) "
Crews D C Hastings
Godman & Holmes "
LevineJ Joseph "
Alvarez R M & Co Jacksonville
Alvarez & Son "
Angerholzer Fred "
Annex The "

MERRILL-STEVENS CO.
JACKSONVILLE, FLORIDA

SHIP YARDS, DRY DOCKS, BOILER AND MACHINE SHOPS

WATERMAN CO.
135 W. BAY ST. Jacksonville
Mfrs. of Show Cases, Refrigerators, Store Fronts, Office, Store and Bank Fixtures, Opera Chairs, Etc.

Aragon Buffet	Jacksonville
B & C Bar	"
*Barter Henry	"
Blum August & Co	"
BLUM CHARLES CO (Inc) (See page 171)	"
Bohlen Louis	"
Brewer J F	"
Budweiser The	"
Butler C C Co	"
Canepa Bros	"
*Carn Bros	"
Carr Thomas	"
Ciancaglini J B	"
Clyde Saloon The	"
Colquit Liquor Co	"
Cooper David E	"
Davies George	"
Davis & Strickland	"
Delaney & Co	"
De Vane & Horsby	"
Diamond Grocery & Liquor Co	"
*Dilworth & Fairchild	"
Edwards J R	"
Everett Hotel Buffet	"
Everglades The	"
Feldman Moses	"
Free Henry	"
Galbraith P W	"
*Gassaway Solomon	"
Globe The	"
HANNE BROS (See page 171)	"
Harley D E	"
Hogarth T F	"
Hollowood Wm	"
HURNER BROTHERS	"
Jeacle W H	"
Kappher & Von Dohlen	"
Knight D M	"
*Livingston Norfleet	"
Lowenstein Gus	"
McCormick R D	"
Mangels Conrad	"
Muller G C The	"
Nic's Place	"
Nicholas Walter	"
Nickelson C A	"
Ortagus G W	"
Peters & Vollers	"
Pichl Gustav	"
Pickett Miles	"
Raabe J C	"
Rathskeller The	"
*Richardson Ben	"
Schulenberger T L	"
Schuman E O	"
Seeba Wm F	"
Seminole Buffet	"
Shad S S	Jacksonville
*Short Chris	"
Simpson T H	"
Sirangelo M	"
Smith T J	"
Southern Turf Saloon	"
Spiers John	"
Sprinkle H L Distilling Co	"
*Stevens George	"
Strasburger & Co	"
Turner J H	"
Von Der Hoden George	"
Von Dohlen H W	"
Von Glahn Chris	"
Wadsworth O L	"
*Washington Lewis	"
Weinberg L E	"
Weitz & Jordan	"
Wellbrock J M	"
Wheyland Frank	"
Wichmann Charles	"
Williams J J	"
Williams J T & Co	"
Zapf Karl	"
Alvarez J A	Key West
Alvarez Manuel	"
Central Saloon	"
Cordero Virgilio	"
Delgado Juan	"
Dominguez Miguel	"
Du Breuil Rafael	"
*Gibson J A	"
*Gispert Enrique	"
Henriquez Edwardo	"
Lewinsky Frank	"
Mulberg Joseph	"
Piodela J G	"
Repp Saloon	"
Rippa Manuel	"
Solano Rafael	"
Stalberg Harry	"
Sutverrer Antonio	"
Williams J S	"
Cox J P	Mayo
Von B L	"
Floyd Wm	Mayport
Ben Hur Saloon	Miami
*Cash Wm	"
*Griffin George	"
Lasseter B F & Co	"
Majestic Saloon	"
Miami Club Bar	"
Paulson J P	"
*Walker Geder	"
Zapf Max	"
CARMICHAEL & SON CO THE (See left bottom lines and price list pages 7 and 8)	Ocala

A. J. CESERY COMPANY
Office and Factory, Foot East Bay St. Jacksonville, Florida
PHONE 1250
Reinforced Concrete Construction, Compo-Stone, Ornamental Plaster Work, Ceramic Tile Work

POLK'S REAL ESTATE and FINANCIAL REGISTER
Is a Valuable Book of Reference in REAL ESTATE AND FINANCIAL CIRCLES.

A. J. CESERY COMPANY
Plaster Capitals for Exterior and Interior Use, Plain and Ornamental Plaster Work, Ceramic Tile, Artificial Marble, Etc.
Office and Factory, Foot East Bay St., Jacksonville, Florida
PHONE 1250

SALOONS—Cont'd

Hogan G D	Ocala
Ocala Wine Room	"
Tison J M	"
Zapf George	Pablo Beach
Bell Peter	Pensacola
Bibby W H	"
Brooks & Villar	"
Friedman S A	"
Goldring Newman	"
Greil Trading Co	"
Jacoby Mitchell	"
Jadrievic James	"
Moog Alfred	"
*Morris Bros	"
*Morris P A	"
Norman W S	"
Palace Saloon	"
Peerless Saloon and Cafe	"
Thieson Chris	"
Wood J B	"
Zirklebach John	"
Fletcher I M H	Perry
Powell & Co	"
Powell & Lanier	"
Vereen & Blanton	"
*Brown & Gardner	Plant City
Copeland I B	"
Faison & Parramoure	"
*Marshall E J	"
*Simmons C T	"
Sparkman C M	"
Canova L T	St Augustine
Colee & Capo	"
Imperial Cafe	"
Lynn J H & Co	"
McGrady C J	"
*Martin W M	"
Hornlein Paul	St Petersburg
Norton J S	"
Alonso Claudio	Tampa
Alvarez Alfredo	"
Alvarez German	"
Balbontin Banista M	"
Bego Louis	"
Cacciatore Gaetano	"
Cacciatore F & Co	"
Campbell & Satterfield	"
Caras Max	"
Cerf A A	"
Cherokee Saloon	"
Cox & Herrera	"
Crystal Saloon	"
Cueto Francisco	"
Delmonico Saloon	"
Diaz Claudio	"
Diaz Jose	"
Docobo & Diaz	"
Dominguez Edward	Tampa
Falsone J A	"
Ferlita Gaetano	"
*Foster Harry	"
*Frye & Cotton	"
Garcia Ricardo	"
Greco & Martino	"
Green & Ceconi	"
Gullo G & Co	"
Heingel Wm H	"
Hicks & Carroll	"
Holden W J	"
*Holloman Adam	"
Irvin & Vann	"
Licata & Vaccaro	"
Lopez & Perez	"
Luneburg F A	"
Manzella C & Son	"
*Miller J H	"
Monteleone Luis	"
Moran Manuel	"
Mugge Robert	"
Nebraska Cafe	"
*Neeley R J	"
Nelson J M	"
New York Exchange	"
Pachis Mitchell	"
Parker H C	"
*Parker Wm A	"
Piguero & Rodriguez	"
Prida & Alvarez	"
Puckhaber & Montiero	"
Rawlins A H	"
Rodriguez & Diaz	"
Smith A T	"
Solari Antonio	"
Union Saloon	"
White Rose Saloon	"
Wilson & Whitley	"
Zelleguez Rafael	"
Drivas Nicholas	Tarpon Springs
Eubanks R L	"
Leousis Argrios	"
Olympias Costas	"
Zurdos John & Co	"
Egerton F & Co	West Palm Beach
Glynn & Waldron	"
Richbourg J W	"
Zapf Joseph	"

*SANATORIUMS

DsSOTO SANATORIUM (See page 611) Jacksonville

NEAL INSTITUTE THE (See right top lines and page 172) "

SAND AND GRAVEL

Bluff Springs Gravel Co Bluff Springs

THE ARROW BOAT CO.

L. CLARK, President

705 Atlantic Nat'l Band Building
Jacksonville, Fla.

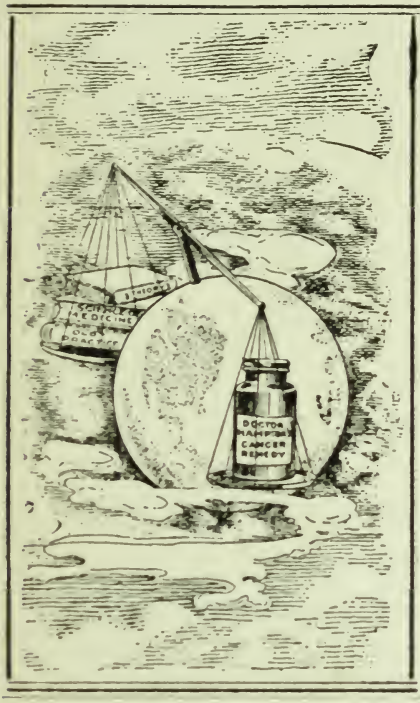

Surgery and Chronic Diseases a Specialty.
An Assistant on Hand.
Correspondence Solicited.
Literature on Request.

DR. HIRAM J. HAMPTON & SON

Cancer, Rupture and Piles

Liquor and Drug Habit Successfully Treated
AT HAMPTON'S
TAMPA HEIGHTS SANITARIUM

Florida Ave., Cor. Eighth Ave.

Office 1805 Florida Ave., Tampa Heights
On Electric Car Line.

Office Hours 8 A. M. to 12 M.
and 7 to 8 P. M.
TELEPHONE No. 90

TAMPA, FLORIDA

JETTON LUMBER CO.

SASH, DOOR and BLIND FACTORY, PLANING MILL, LUMBER, PINE and CYPRESS.

POLK AND CENTRAL AVE.
TAMPA, FLA.
TELS. 657 and 644

RHODES SANITARIUM

Private Rooms and Ward Accommodations for Medical, Surgical, Obstetrical and Gynecological Cases.

RESIDENT PHYSICIAN

1103 E ASHLEY cor. FLORIDA AVE. 'PHONE 279

Alabama Gravel & Concrete Co Pensacola
Escambia Gravel Co "

SANITARIUMS

Eustis Sanitarium Eustis
Florida Hygeia Sanitoria Jacksonville
Jacksonville Sanitarium "
KEELY INSTITUTE THE (See page 172) "
RHODES SANITARIUM (See pages 222, 610 and adv above) "
Masters J M Okahumpka
Orlando Sanitorium Orlando
HAMPTON'S TAMPA HEIGHTS SANITARIUM (See adv) Tampa
South Florida Sanitorium "
Wilson Dr J A Welaka

*SANITARY ENGINEERS

DAVISON J A & SON (See page 122) Ft Myers

BARBER'S NOTICE We carry a full line of Massage, Cold and Crease Cremes, Shampoo Jellies, all kind of Soaps, Witch Hazel, Bay Rum, Hair Oil, Toilet Waters and Talcum Powders

Cannon Bros. Extract Co., Inc. Phone 3942 No. 6 VIADUCT JACKSONVILLE, FLA.

*SANITARY PLUMBING
FRARY W R (See page 112) Eustis

SASH, DOORS AND BLINDS
MARSHALL JOHN & CO (See page 51) Apalachicola
Santa Rosa Mfg Co Bagdad
McCORMICK JOE M & CO (See page 112) Eustis
Albury E R Key West
DUVAL B C (See page 339) Pensacola
HAMBLEN C F (See page 376) St Augustine
HILLSBOROUGH HARDWARE CO (See right bottom lines) Tampa
JETTON LUMBER CO (See right side lines) "

*SAW MILL LOCATIONS
JONES E Z CO (See left top lines and page 165) Jacksonville
KRAMER H A (See page 316) Ocala
LIVINGSTON J H & SONS (See page 315) "

*SAW MILL MACHINERY
FARQUHAR MACHINERY CO (See page 4) Jacksonville
MALSBY MACHINERY CO (See page 169) "

*SAW MILLS
(See also Lumber Mnfrs)
VICKERS LUMBER & NOVELTY CO (See page 119) West Ft Meade

*SAWS
CAMPBELL J P (See back cover and page 178) Jacksonville

*SCALES—COMPUTING
REGAR-BECKWITH SUPPLY CO (See page 424) Tampa

*SCHOOL FIXTURES
MARSHALL JOHN & CO (See page 51) Apalachicola

*SCHOOL FURNITURE
REGAR-BECKWITH SUPPLY CO (See page 424) Tampa

*SCHOOL SUPPLIES
MERRIN J K & CO (See page 424) Tampa

*SCHOOLS OF PENMANSHIP AND PEN ART
TAMPA BUSINESS COLLEGE (See page 423) Tampa

*SCHOOLS—SHORTHAND AND TYPEWRITING
TAMPA BUSINESS COLLEGE THE (See page 423) Tampa

SCHOOLS AND COLLEGES
(See also Colleges)
TAMPA BUSINESS COLLEGE (See page 423) Tampa

SCRAP IRON
SABEL BROS (See page 625) Jacksonville

*SCREENS—DOOR AND WINDOW
DuBOSE W E Jacksonville

SCROLL WORKS
Tampa Awning & Scroll Works Tampa

*SCULPTORS
CESERY A J CO (See side lines) Jacksonville

*SEALS
DREW H & W B CO (See front cover and opp page 192) Jacksonville

SECOND HAND GOODS
Brittan Luella M Jacksonville
Tipping J T "
Square Deal The Key West
Drum E M St Petersburg
Richter O L "

*SECRET SERVICE
METROPOLITAN DETECTIVE AGENCY (See page 177) Jacksonville

*SECURITIES
(See also Investments)
BAGWELL & GAMBLE (See back cover) Jacksonville
KENNEDY E L (See front cover and page 174) "
Bigger & Co Tampa

SEEDS—WHOLESALE
Cameron Lindsey Jacksonville

McGRAW BROS. CO.
423-427 MAIN, CORNER CHURCH
PHONE 2434 JACKSONVILLE, FLA.
WHOLESALE and RETAIL
MOTORCYCLES, BICYCLES AND AUTOMOBILE SUPPLIES

PALMER THE ENGINE WITH A PULL. SEE PAGE 5
PALMER MOTOR SALES CO.
28 SOUTH MAIN ST., JACKSONVILLE, FLA.

SEEDS

Gaskins Thomas Arcadia
Florida Seed Co Bartow
Barton D S Bradentown
Gary C T Brooksville
PASCO COUNTY HARDWARE & SUPPLY CO (See page 89) Dade City
Evans W A Ft Meade
Evans Seed Co Gainesville
Canova P J Green Cove Springs
Martin E A & Co Jacksonville
Walton Seed Co "
Gilbert D H Monticello
Wright Realty & Seed Co Orlando
Kilgore H M Plant City
Crenshaw Bros Seed Co Tampa
Hill G P & Co "

SEWING MACHINES

Armstrong A B Arcadia
Free Sewing Machine Co Jacksonville
Horton E M & Co "
Jax Sewing Machine Co "
Johnson & Mickler "
Singer Sewing Machine Co "
Singer Sewing Machine Co Live Oak
Singer Sewing Machine Co Orlando
Andrews J N Pensacola
Singer Sewing Machine Co "
Cully M A Mrs St Augustine
Lewin A H "
Singer Sewing Machine Co "
Singer Sewing Machine Co Tallahassee
Singer Sewing Machine Co Tampa

*SHAFTING

CAMPBELL J P (See back cover and page 178) Jacksonville

*SHEET IRON WORKERS

COUGHLIN D J (See page 329) Palatka

SHEET METAL WORKERS

Bouis S G & Co Jacksonville
Eagle Cornice & Metal Works "
Rathbone D L Mfg Co "
Slauter R L "
Tutt Plumbing Co The "
*COX N A (See page 341) Pensacola
Eagle Roofing & Art Metal Works Tampa
MEYER F W (See page 424) "

*SHEET STEEL CEILING MFRS

*COX N A (See page 341) Pensacola

SHELLS

Brainerd H D Mrs Captiva

SHINGLES AND LATH

(See also Lumber Manufacturers)
Barker Co Baldwin
Barefoot Samuel Bartow
Barefoot & Dean "
BEACH-ROGERS & CO DeFuniak Springs
Wells W E Greenville
Woods Bro "
Nobles R E & Sons Gull Point
Huckabl H S Istachatta
McNAIR LUMBER CO (See bottom stencil) Jacksonville
Horn W L & Co Lawtey
Lochloosa Cypress Shingle Co Lochloosa
McEachim A D & Co Meredith
Tilghman N J & Sons Palatka
DUVAL B C (See page 339) Pensacola
Phillips J E Pinetta
Scott F E & Co Richland
JETTON LUMBER CO (See right side lines) Tampa
SIMS LUMBER CO (See page 422) "
Cauthen & Co Theressa
Spinks Zack Whitney

SHIP BROKERS

Strachon & Co Fernandina
Taylor & Co Key West
Howe George W & Co Pensacola
Merritt J A & Co "
Rosasco Bros "
Smith B H & Co Tampa

SHIP BUILDERS

Fogarty B W Fogartyville
CURRY'S WM SONS CO (See page 249) Key West

SHIP CHANDLERS

Ronald T G & Co Cocoa
Kelly D A Co The Fernandina
CURRY'S WM SONS CO (See page 249) Key West
Lowe John Jr Sons "
Marasso Giovanni (estate of) Pensacola
Oerting McKenzie & Co "
Zelius Alexander "
Fielder & Mitchell Tampa
Cretekos G N Tarpon Springs
Kalimeris & Kritsedimas "

A. J. CESERY COMPANY
PHONE 1250
Office and Factory, Foot East Bay St., Jacksonville, Florida
Plain and Ornamental Cement Work, Cement Blocks, Cement Tile Sidewalks, Cement Coping, Steps, Columns Etc.
ESTIMATES FURNISHED

HUTCHINSON AUDIT CO. 511-512 Dyal-Upchurch Bldg. Jacksonville, Fla.
(See Adv. in Classified Auditors and Accountants)

A. J. CESERY COMPANY
PLASTER WORK IN ALL ITS BRANCHES, Wainscoting, Fireplace, Art and Ceramic, Mosaic, Plain and Vitrified Tile Work.
Office and Factory, Foot East Bay St., Jacksonville, Florida
PHONE 1260

*SHIP WORK

COX N A (See page 341) Pensacola

*SHIP YARDS

Bruce George Bagdad
Thomas R W Gulf City
MERRILL-STEVENS CO (See left bottom lines and page 169) Jacksonville
Brux T D Pensacola
Lane A L Stuart

SHOEMAKERS

*Adams Miles Alachua
*Twine Timothy Apalachicola
McGee J A Arcadia
*Cox J A Bradentown
Shoemaker John R Cottondale
Robinson Lee Dade City
Tilgore R L "
Bailey J H Daytona
Hahne Ludwig "
Parkes W H "
Light P F De Funiak Springs
Hutchison O T DeLand
*Scurry A B Dunnelon
Schultz W H Eustis
Wyman J A "
Gluck S W Fernandina
*Stays J H jr "
Shimonek H G Ft Pierce
*Duval C W Gainesville
*Ross Stephen "
*Tripple Charles "
*Willis S B "
Zehner I C High Springs
Brigandin Rosario Jacksonville
Bromberg David "
Brooks Hieman "
*Bush W P "
Canzoneri Antonio "
*Cooper James "
Davidson Isaac "
*Frazer R "
Hayes Wm "
Hess G A "
Heyder G H "
Jackson Fitzherbert "
Kaludjian J B "
*Leonard Wm "
*Lewis T C "
*McClendon Alva "
Nichols Jacob "
Peltz Aaron "
*Reache A B "
*Salley Adam "
Salzman Max "
Schevitz Carl "
Schevitz Paul Jacksonville
Spanier Harry "
Wexler Harry "
Woolf Samuel "
*Young G D "
Zago John & Bro "
Zweiback Sam "
Adams J W Jasper
Escassi Enriqueta Key West
Freja Isaac "
Gonzalez Pedro "
Pinder Wm A "
Pritchard J P "
Fennell E H Kissimmee
Criswell I B Lake City
Cone L H Live Oak
*Coleman O J Madison
Maultsby J M Marianna
Rooney Christopher Miami
Ross J F "
McGraw F B Milton
Black John New Smyrna
Biermann J K Ocala
*Goodwin D W "
Hickel Samuel "
Slott Abraham "
Hanson Andrew Orlando
*Hopkins Aaron "
Kent H H Palatka
*Lewis Phincas "
Abram Joseph Pensacola
*Charles Samuel "
*Cook Anderson "
Cosmas Nicholas "
Fiores John "
*Gamblin A T "
Licata J L "
McBroom R A "
McReynolds J C "
Peshon Herman "
Sheer S S "
Sher Solomon "
*Welch J G "
*Garvin F G Plant City
Jones John "
Friedman Bernard Quincy
*Livingston R J "
Eff Isaac St Augustine
Marcopulos George "
*Mason Robert "
Dozier J H St Petersburg
Kelley T G "
Barket Elijah Sanford
*Footman E F "
*Irvin A E "
Nuttall John "
Rapp Severin "
*Simmons Michael "

THE SECURITY LIFE & ANNUITY COMPANY
of GREENSBORO, N. C.

THE OLDEST SOUTHERN OLD LINE LEGAL RESERVE MUTUAL COMPANY
D. C. KETCHUM, Gen. Agt. for Florida
707-709 BISBEE BLDG. JACKSONVILLE, FLA.

Nosworthy W T	Sarasota
Hollingsworth F D	Starke
Flipper C F	Tallahassee
*Jiles Willis	"
*Twine J W	"
Alfonso Frank	Tampa
Burgess G G	"
Canzoneti Manuel	"
Castellano Salvatore	"
Chiramonte Francisco	"
Damiano Pasquale	"
*Durham Wm E	"
Giuseppe Canzonri	"
*Johnson J M	"
La Brusa Salvatore	"
Lindsay Bros	"
*Loto Mario	"
Mandee Guiseppe	"
Mastry John	"
Mejing Salvatore	"
O'Donovan J C	"
Parascebopulos Nicholas	"
Pullara Alfonso	"
Pullara Antonio	"
Rametta Guiseppi	"
*Reid W B	"
Sarmiento Rafael	"
Savarino Gerome	"
Savarino Giacomo	"
Savarino Joseph	"
Schneider Erchard	"
Stafford J W	"
*Wiggins H W	"
Zapatero Jose	"
Biakos Antoni	Tarpon Springs
Marinos Nicholas	"
Metras Edmond	West Palm Beach
Eicher H K	Zephyrhills

SHOES—WHOLESALE

Hutchinson Shoe Co	Jacksonville

SHOES—RETAIL

Hamilton-Crum Co	Bartow
Gale & Nott	Belleview
Cohen S C & Bro	Brooksville
Winslow N B	Bushnell
Hughey & Murrell	Clearwater
Austin E E	Crescent City
Cowles J W	"
Mathis Mercantile Co	"
Feinberg Simon	Dade City
Fulgham J W	Daytona
Peck W H	"
Davis O H	DeLand
Jones R H Co	Fernandina
Lench B M	Gainesville
Phifer S P	High Springs
Aronson Wolfe	Jacksonville
Baker Benjamin	"
Baker Jacob	"
Baker & Berman	"
Baker & Rosin	"
Bandrimer Louis	"
Becker Benjamin	"
Berman Abraham	"
Bianco Raffaele	"
Bork Abraham	"
Clark, Golden & Pomeroy	"
Cole C F Shoe Company	"
Dudley & Rathe	"
Duval Shoe Factory	"
Ellerbee S W	"
Foor A M	"
Grand Leader Shoe Co	"
Hackemann & Schroder	"
Jordan & Schmidt	"
Kohn-Furchgott Co	"
LeFils-Metcalfe Shoe Co	"
McDaniel A L & Co	"
Marvin Charles Co	"
Oak & Peters	"
Regal Shoe Store	"
Ritzwoller Bros	"
Safer Harry	"
Safer Max	"
Simmons Wm T	"
Singewald B F	"
Smith Shoe Co	"
Toole L C Clothing Co	"
Union Mercantile Co	"
Wexler Samuel	"
Nathan & Nathan	Jasper
Irving E W	Lake City
Clough Shoe Co	Lakeland
Parramore F S	Live Oak
Rogers & Wigginton	Miami
Sewell John & Bro	"
Silvers D C	New Smyrna
Duckworth E G	Orlando
Helvenston & Pasteur	Ocala
Curry Wm	Palatka
Boston Shoe Store	Pensacola
Brawner-Riera Co	"
Friedman I I	"
Meyer Shoe Co	"
Feinberg Hiram	Quincy
Tarlowski Jacob	"
Bennett & Co	St Augustine
Estes Shoe Store The	"
Pincus Wolfe	"
Usina Albert	"
Goodwin C P	St Petersburg
St Petersburg Shoe Co	"
Woodruff F L	Sanford
Burns & Co	Tallahassee

The Florida Brewing Co. Owners of TAMPA WHOLESALE LIQUOR AND WINE CO.
BREWERS of HIGH GRADE BOTTLE and DRAUGHT BEER and Wholesale Dealers in DOMESTIC and IMPORTED WINE, CORDIALS and ALL POPULAR BRANDS of WHISKEY. Correspondence Solicited. TAMPA, FLA.

EDWARD M. GIBBON
401 Atlantic Nat'l Bank Bldg.
JACKSONVILLE, FLA.

CIVIL AND CONSULTING ENGINEER
Surveys and Subdivisions of Large Tracts of Land for Colonizing Purposes a Specialty

Chittenden & Co Tallahassee
Blumberg S & Bro Tampa
Chambers W J "
Chambers W J Shoe Co "
Colado A Francisco "
Davis & Patterson "
Dawson & Thornton "
Demmi & Napoli Co "
Glenn Shoe Co "
Gordon Celia Mrs "
Hilderley David "
Tampa Shoe Co "
Tusk M & Bro "
Vatterlin H F "
Wolf Bros "
Denhant C J & Co Titusville
Eaton J W Welaka
Greenwood C L "
Palm Beach Shoe Co West Palm Beach
Carver J F White Springs

SHOOTING GALLERIES

Brown G W Jacksonville
Duckworth C W "
Navarro J R Pensacola

*SHORTHAND AND TYPEWRITING SCHOOLS

TAMPA BUSINESS COLLEGE (See page 423) Tampa

SHOW CASE MFRS

WATERMAN CO (See right top lines and page 163) Jacksonville

SHOW CASES

SOUTHERN FIXTURE & SUPPLY CO (See right top lines and page 159) Jacksonville
JETTON LUMBER CO (See right side lines) Tampa
REGAR-BECKWITH SUPPLY CO (See page 424) "

*SIDEWALK TILE

CESERY A J CO (See side lines) Jacksonville

SILO MANUFACTURERS

Indiana Silo Co Lake Bird

*SILVER NOVELTIES

RILES R J CO (See back cover and page 155) Jacksonville

*SILVER AND PLATED WARE

GREENLEAF & CROSBY CO (See front stencil and page 3) Jacksonville
RILES R J CO (See back cover and page 155) "
GREENLEAF & CROSBY CO (See front stencil and page 291) Miami
GREENLEAF & CROSBY CO (See front stencil and page 332) Palm Beach
GREENLEAF & CROSBY CO (See front stencil and page 375) St Augustine

*SILVERSMITHS

GREENLEAF & CROSBY CO (See front stencil and page 3) Jacksonville
RILES R J CO (See back cover and page 155) "
GREENLEAF & CROSBY CO (See front stencil and page 291) Miami
GREENLEAF & CROSBY CO (See front stencil and page 332) Palm Beach
GREENLEAF & CROSBY CO (See front stencil and page 375) St Augustine

SKATING RINKS

Kraus C J Jacksonville
Oliver L C "

*SKYLIGHTS

NASH C & SON (See page 93) Daytona
*COX N A (See page 341) Pensacola
MEYER F W (See page 424) Tampa

*SMUDGE POTS

NASH C & SON (See page 93) Daytona

*SOCIETY EMBLEMS

RILES R J CO (See back cover and page 155) Jacksonville

SODA FOUNTAINS

Gibson Wm T Jacksonville
SOUTHERN FIXTURE & SUPPLY CO (See right top lines and page 159) "
Tibbetts Bros Tampa

The CARMICHAEL & SON CO.
PRICE LIST ON PAGES 7 AND 8
Long Distance Phone 37 OCALA, FLA. P. O. Box 609

WINES, LIQUORS AND CIGARS

SOFT DRINKS

Carr John H — Ft Ogden
Gibson W A — "
Tipton F M & Co — Grand Ridge
Combs J W — Miami
*Debros Frances — "
*Richardson Thomas — Tampa

*SOUVENIR MANUFACTURERS

GREENLEAF & CROSBY CO (See front stencil and page 3) — Jacksonville
RILES R J CO (See back cover and page 155) — "
GREENLEAF & CROSBY CO (See front stencil and page 291) — Miami
GREENLEAF & CROSBY CO (See front stencil and page 332) — Palm Beach
GREENLEAF & CROSBY CO (See front stencil and page 375) — St Augustine

SOUVENIRS

Bechtel Catherine Mrs — Daytona
Fletcher H G — "
Monks David — "
Pratt O E Mrs — "
Stewart & Preston — "
Tyler-Phelps Gift Shop Co — "
DREW H & W B CO (See front cover and opp 192) — Jacksonville
Goode J S Mrs — Melbourne
Curtis Elizabeth M Mrs — St Augustine
DuBois Wm H — "
Persian Bazaar — "
Rogero & Pomar — "
Miller W M — St Petersburg
Idner G W & Son — West Palm Beach

SPICES—WHOLESALE

CANNON BROS EXTRACT CO (INC) (See left top lines and page 163) — Jacksonville

SPONGES — BROKERS, DEALERS AND PACKERS

Arapian E J — Key West
Barthum G L — "
Thompson Norberg — "
Arfaras N G — Tarpon Springs
Diamandis John — "
Greek-American Sponge Co — "
Macrenariss & Pierudis — "
Meres E R — "
Vlahos Theodore — Tarpon Springs
Zudor D E — "

SPORTING GOODS

Davenport W S — Arcadia
DREW H & W B CO (See front cover and opp 192) — Jacksonville
Avery Hardware & Supply Co — Pensacola
Bruce F B — "
King & Runyan — "
HAMBLEN C F (See page 376) — St Augustine
HILL A E (See page 398) — *Sanford
HILLSBOROUGH HARDWARE CO (See right bottom lines) — Tampa

*SPRAYING MACHINERY

CAMPBELL J P (See back cover and page 178) — Jacksonville

STARCH MANUFACTURERS

Hurst A B — Biscayne

*STATIONERS—MNFG

RECORD CO THE (See page 384) — St Augustine

STATIONERS — WHOLESALE

DREW H & W B CO (See front cover and opp page 192) — Jacksonville
MERRIN J K & CO (See page 424) — Tampa
Tampa Book & News Co — "

STATIONERS—RETAIL

(See also Books and Stationery)

DREW H & W B CO (See front cover and opp page 192) — Jacksonville
COCHRANE'S BOOK STORE (See opp page 328) — Palatka
MERRIN J K & CO (See page 424) — Tampa
TAMPA BOOK & NEWS CO — "

*STATIONERY—COMMERCIAL

REGAR-BECKWITH SUPPLY CO (See page 424) — Tampa

STAVE EXPORTERS

*Carriere Ed E & Co — Pensacola

A. J. CESERY COMPANY

Reinforced Concrete Construction, Compo-Stone, Ornamental Plaster Work, Ceramic Tile Work.

Office and Factory, Foot East Bay St., Jacksonville, Florida PHONE 1250

A. J. CESERY COMPANY
Plaster Capitals for Exterior and Interior Use, Plain and Ornamental Plaster Work, Ceramic Tile, Artificial Marble, Etc.
Office and Factory, 100 East Bay St., Jacksonville, Florida
PHONE 1250

*STEAM PUMPS

MERRILL-STEVENS CO (See left bottom lines and page 169) Jacksonville

*STEAM FITTING

HAMBLEN C F (See page 376) St Augustine

*STEAMBOAT MNFRS

TAMPA FOUNDRY & MACHINE CO (See page 420) Tampa

STEAMBOAT AND STEAMSHIP COMPANIES

McCoy Bros Daytona
Brunswick & Florida Steamboat Co Fernandina
South Atlantic Steamboat Line "
Menge Bros Ft Myers
Beach & Miller Line Jacksonville
Clyde Steamship Co "
Clyde St Johns River Line "
Independent Line Steamers "
Inter-Ocean Steamboat Co "
Merchants & Miners Transportation Co "
Merchants & Planters "
Ocean Steamship Co "
PENINSULAR & OCCIDENTAL STEAMSHIP CO (See page 6) "
Southern Steamship Co "
Howard Steam Boat Co Palatka
Gulf Transit Co Pensacola
Mobile & Gulf Steamship Co "
Pensacola, St Andrews & Gulf Steamship Co "
South Atlantic Steamship Line "
Steamer J P Williams "
Benner Line The Tampa
Favorite Line Steamers "
Mallory Steamship Co "
Peninsular & Occidental SS Co "
Penn Steamship Line "
St Petersburg Transportation Co "
Sarasota Transportation Co "
Southern Steamship Co "

STEAMSHIP AGENTS

Foster Geo R jr Jacksonville
Brown Arthur A & Co Pensacola
Merritt J A & Co "
Tuemler Robert & Co "
SHORE PHILIP (See page 425) Tampa

*STEEL DIE EMBOSSING

DREW H & W B CO (See front cover and opp page 192) Jacksonville

STENCILS

DREW H & W B CO (See front cover and opp page 192) Jacksonville

STENOGRAPHERS

Brodnax Bella A Jacksonville
Letter Shop The "
McDonald L H Mrs "
Nichols Ida M "
Smith Bettie E "
Southern Multigraphing & Advertising Co "
Thompson Janie C "
Funk Clarence Lakeland
Johnson Nonie Mrs Live Oak
Murphy J J St Augustine
Stanley Rose M "
GRAHAM'S ADVERTISING AGENCY (See page 389) St Petersburg
Willis B F Tallahassee
Algee Lucian C Tampa

*STERLING SILVER NOVELTIES

GREENLEAF & CROSBY CO (See front stencil and page 3) Jacksonville
GREENLEAF & CROSBY CO (See front stencil and page 291) Miami
GREENLEAF & CROSBY CO (See front stencil and page 332) Palm Beach
GREENLEAF & CROSBY CO (See front stencil and page 375) St Augustine

STEVEDORES

Hill J R Fernandina
McGiffin John G & Co "
Nassau Wharf Co "
Atlantic Coast Forwarding Co Jacksonville
Evans W A Co "
Howard C H "
Mason Forwarding Co "
Torrent J A "
Brown Arthur A & Co Pensacola
Boca Grande Lighterage & Stevedore Co Punta Gorda
Edwards Construction Co Tampa

3 DAYS TREATMENT CURES DRINK HABIT AT
THE NEAL INSTITUTE
1016 EAST DUVAL STREET JACKSONVILLE

STOCK YARDS

Southern Stock Yard Co Jacksonville

STOCKS AND BONDS

Alsop & McGraw Jacksonville
BAGWELL & GAMBLE (See back cover) "
KENNEDY E L (See front cover and page 174) "
Florida Investment & Security Co Orlando
Berger Ernest Tampa
Schreiber J M "
Weinfeld Realty Co "

STONE

Schafer C D Gainesville
Lakeland Artificial Stone Co Lakeland
Lake Weir Sand & Stone Co Lake Weir
Valrico Stone Co Valrico

STONE QUARRIES

HAHN & McAULIFFE (See page 291) Miami

STORAGE

Delcher Bros Jacksonville
Leach S W Storage Co "
REID BROS MOVING AND STORAGE CO (See back cover and page 176) "
Shaw C B Tampa

*STORAGE BATTERIES

CAMPBELL J P (See back cover and page 178) Jacksonville

STORE AND OFFICE FIXTURES

MARSHALL JOHN & CO (See page 51) Apalachicola
Cain E E Co Jacksonville
Empire Scale & Fixture Co "
NISSEN & ANDERSON (See page 526) "
SOUTHERN FIXTURE & SUPPLY CO (See right top lines and page 159) "
WATERMAN & CO (See right top lines and page 163) "
JETTON LUMBER CO (See right side lines) Tampa

STOVES AND RANGES

PASCO COUNTY HARDWARE & SUPPLY CO (See page 89) Dade City
Bond & Bours Co The Jacksonville
Chadwick B H Furniture Co "
Florida Hardware Co "
Hubbard S B Co The "
Jacksonville Furniture Co "
Mountain City Stove Co "
Nunn J W "
Rhodes-Futch-Collins Furniture Co "
Smedley & Rogers Hardware Co "
Warren-Kelly Co "
Bates Wm L Key West
King R T Lebanon
HAMBLEN C F (See page 376) St Augustine
FERNALD GEO H CO THE (See page 397) Sanford
HILL A E (See page 398) "
HILLSBOROUGH HARDWARE CO (See right bottom lines) Tampa

STRAWBERRY GROWERS

Munch D S Bartow
Conway John "
Barthle Andrew Dade City
Barthle John "
Bommell Baxter "
Gude Charles "
Parker Joseph "
Peters Bartow "
Terry Wm "
Durden Arch Hampton
Dyal David "
Futch Silas S "
Hall Charles "
Hall Dube "
Johns Levi "
Jones Farney "
Jones Wiley "
Kelrooter Wm "
Rowe Samuel "
Swinell Owen "
*Albert George Starke
Albert James "
*Albert Randolph "
Albert Richard "
*Albert Robert "
Alvarez Alonzo "
Alvarez Arthur "
Alvarez D W "
Alvarez M J "
*Andrews Frank "
Bronke R T "
Carlton Wm "
Hornsby James "
Sibley L G "

E. Z. JONES CO. CUT OVER LANDS TIMBER LANDS
If in the market to buy would like to furnish references
Atlantic National Bank Bldg., Jacksonville, Fla.

CIVIL ENGINEERS AND SURVEYORS
RAILROAD WORK A SPECIALTY
ELLIS, CURTIS & KOOKER
ROOMS 210, 211 & 212 REALTY BLDG. PHONE 948. JACKSONVILLE, FLA.

*Simmons Lacey Starke
Thomas Jesse "
Tilles G C "
Tison R R "
Uglow John "
Underhill T E "
Wainright W E "
Wall T P "
DeShea G M Waldo
DeShea J F "
Green Joseph "
Jenkins Hannah Mrs "
Raulerson J W "
Thomas Henry "
Williams T D "

STREET RAILWAYS

Jax Electric Co Jacksonville
Tampa Electric Co Tampa
Tampa & Sulphur Springs Traction Co "

*STRUCTURAL ENGINEERING

DOUGHERTY & PAGE (See front cover and page 174) Jacksonville

*STUCCO

CESERY A J CO (See side lines) Jacksonville

*SUBSCRIPTION AGENCY

HERRON WM (See page 177) Jacksonville
Wharton G F "

SURVEYORS

FLORIDA LAND & ABSTRACT CO (See page 51) Apalachicola
DAVISON J A & SON (See page 122) Ft Myers
ELLIS, CURTIS & KOOKER (See left side lines and page 193) Jacksonville
DOUGHERTY & PAGE (See front cover and page 174) "
GIBBON EDWARD M (See left top lines and page 174) "
FREDERICK & BROWN (See page 192) Miami
KING C E (See page 356) Perry
CURRIE INVESTMENT & TITLE GUARANTY CO (See page 486) West Palm Beach

*SWITCHBOARDS

CAMPBELL J P (See back cover and page 178) Jacksonville

SYRUP MANUFACTURERS

Florida-Georgia Syrup Co Jacksonville
Gay C B Co "
Dormany W A Pasadena
Porter John T Grand Ridge

TAILORS

*Sullivan & DuBose Alachua
*Walters A W Apalachicola
*Watson B L "
Connell & Connell Arcadia
Harley L D "
Slay E B "
Baeumel J C Bartow
Parrish Dailey "
Hollis J W Bonifay
*Rogers G D Bradentown
Sanders J W Brooksville
*Britt Mitchell Chipley
*Kinney W G "
Wilson C W Clearwater
Maas S B Crawford
Burnett O C Daytona
*Frazier Robert "
Shealor D K "
*Young W M "
Springer A W Daytona Beach
Smith W G DeFuniak Springs
Klicker H W DeLand
*Butler John Dunnellon
*Hardy Dock "
*Maloy W M "
Sanders R H "
*Cook D C Fernandina
Martens John "
*Roberts B E "
*Flood H P Ft Myers
Green Joseph "
Johnson E W "
*Frazier Daniel Gainesville
*Hunt Adolphus "
*Smith Monroe "
*Stubbs Walter "
Wilburn J C Graceville
Klicker W T Hastings
Bianco J A & Bro Jacksonville
*Blachshear C W "
*Blocker Milledge "
Bowman J R "
*Branch R B "
Ciampoli & Faggella "
*D'Adamo Vincent "
Damato Thomas "
DeFrancis Nicholas "

STORE AND BANK FIXTURES

Interior Work of every kind. Designers and Draftsmen are at your service to furnish estimates. We do work in every part of the State.

33 WEST FORSYTH ST. JACKSONVILLE, FLA.

SOUTHERN FIXTURE & SUPPLY CO.

DeFlorin Richard	Jacksonville
Delesline W A	"
Endel-Kidwell-Sheridan Co	"
Epstein Jacob	"
Finkelstein G & Son	"
Finkelstein & Slott	"
Fowler W Thomas	"
Glickstein Jacob	"
Glickstein M R	"
Goodwin Bros	"
Haut Bros	"
Hedengren A W	"
Henderson J H	"
Hinson H F	"
Hull H M	"
*Irby H W	"
Isaac Max	"
Livy H W	"
*Mitchell Wm	"
Mitchell & Look	"
Moses I L	"
*Moultrie J H	"
*Nairn G E	"
Naumburg Julius	"
Parente Bros	"
Rehkopf Wm G	"
Rogers & Jones	"
Roy & Damato	"
Saidman Isaac	"
Scotch Woolen Mills	"
Seifers Joseph	"
*Sinkler C E	"
Smith R B	"
Steinberg Lucas	"
*Walton G W	"
*Williams J C	"
Williams M G	"
*Brown A Ernest	Key West
Keehne August	"
*LeMasney J H	"
Loessner G L	"
Meireles Florencio	"
Menendez Vicente	"
*Monsano Juan	"
*Moss F A	"
Trevor J H	"
Young Charles	"
Kimbaugh J G	Kissimmee
*Diggs L J	Lake City
*Taylor Zell	"
Adderley N C	Lakeland
Bergamier Sebastain	Leesburg
Cottingham R T	Live Oak
*Fanniel George	"
*Holley L H	"
Hughes W A	"
*Stewart A F	Madison
*Baker Richard	Marianna
*Bryant S B	Mayo
*Bailey D Joseph	Miami
*Collier Charles	"
*Johnson Hezekiah	"
Kendall J L	"
Lett T M	"
*Roach C C	"
*Wright E D	"
*Johnson Alexander	Milton
*Irvin Andrew	Monticello
Satchell & Mitchell	Mulberry
Childs B F	Newberry
Burnett Jerry	Ocala
*Cash T A	"
*Chatman & Quarterman	"
*Jackson D J	"
Marlow W F	"
*Coyer & Williams	Orlando
Lancaster & Sanborn	"
Trumpeller D W	"
*Brooks Vandie	Palatka
*Durham Susan	"
*Miller & Matthews	"
*Mitchell & Shelton	"
Walker J W	"
Abt Christoph	Pensacola
Borras B J	"
Diamond B L	"
Durham Woolen Mills	"
*Fowler M A & Son	"
Friedrichsen J H & Son	"
*Joseph & Jones	"
King B F	"
Konstanzer K F	"
Mendel-White Tailoring Co	"
Miller & Lovendahl	"
Selix Max	"
Soderling G A	"
Solomon Manuel	"
Walther E W	"
*Taylor S M	Perry
*Thompson B W	"
*Williams Perry	"
*Busby Adam	Plant City
Thompson T M	"
*Williams W N	"
Ainsworth Clarence	Punta Gorda
*Daniels & Young	Quincy
Watson Ira C	"
Capalia E L	St Augustine
Dixon M F	"
Friedman Morris	"
Mankaty & Shalka	"
*Pinckney O J	"
*Whaley S H	"
*Williams N A	"
*Wilson & Scott	"
Yaekel Richard	"

A. J. CESERY COMPANY

Office and Factory, Foot East Bay St., Jacksonville, Florida PHONE 1250

Plain and Ornamental Cement Work, Cement Blocks, Cement Tile Sidewalks, Cement Coping, Steps, Columns Etc. ESTIMATES FURNISHED.

GRIFFING'S CATALOG of TREES AND PLANTS
Most complete book of Trees and Plants, Roses and Shrubbery

Write for Copy. Address
The Griffing Bros. Co.
NURSERYMEN Jacksonville, Fla.

A. J. CESERY COMPANY
PLASTER WORK IN ALL ITS BRANCHES, Wainscoting, Fireplace, Art and Ceramic, Mosaic, Plain and Vitrified Tile Work.
PHONE 1250
Office and Factory, Foot East Bay St., Jacksonville, Florida

TAILORS—Cont'd

Caulfield O E St Petersburg
Duffy R J "
Harod General "
*Smith A S "
Sykes Albert "
BROCK & LANG (See page 398) Sanford
*Graham G H "
*Reid & Hopkins "
Meyer F H Sarasota
Sherman Benjamin Seabreeze
*Bradley Wm Tallahassee
Eppes Frank "
Goodman Morris "
Mabry E N "
*Norwood E C A "
*Wilson Robert "
Arey E S Tampa
Ficcio Valentino "
*Foster Wm "
Hidelgo Bros "
Kruse H & Co "
Kruse Wm "
Levin Abraham "
Marcos B F "
Morfesy & Tauber "
Muniz Higimis "
*Nibleck Caleb P "
Perez Louis & Bros "
Richmond Thomas "
Sedlak & Muzio "
*Smith Isaac H N "
Suarez Manuel A "
Tauber Samuel "
Andrews John Tarpon Springs
*Johnson Frank "
LEWIS C C "
Telese John "
*Artson W H West Palm Beach
Gordon Isaac "
Jacobs Bennett "
*Wells & Clark "
White J R White Springs
*Williams Jesse Zephyrhills

*TALKING MACHINES

ELY & SILVERNAIL (See page 177) Jacksonville
Turner Music Co Tampa

TANK MANUFACTURERS

MARSHALL JOHN & CO (See page 51) Apalachicola
NASH C & SON (See page 93) Daytona
Davis G M & Son Palatka

TANKS

NASH C & SON (See page 93) Daytona
GULF NOVELTY WORKS (See page 422) Tampa

TAXIDERMISTS

Shaw Ike & Co Ft Myers
Hancock J C "

TEAS, COFFEES AND SPICES

(See Coffees)

TELEGRAPH COMPANIES

Postal Telegraph-Cable Co Fernandina
Western Union Telegraph Co "
Continental Wireless Tel and Tel Co Jacksonville
Postal Telegraph-Cable Co "
Western Union Tel Co "
Postal Telegraph-Cable Co Lakeland
Western Union Telegraph-Cable Co Orlando
Postal Telegraph-Cable Co Pensacola
Western Union Telegraph Co "
Western Union Telegraph Co Plant City
American District Telegraph Co St Augustine
Postal Tel-Cable Co "
Sou Bell Tel & Tel Co "
Western Union Tel Co "
Postal Telegraph-Cable Co Sanford
Postal Telegraph-Cable Co Tampa
United Wireless Telegraph Co "
Western Union Telegraph Co "

*TELEGRAPH POLES

WALTER J S & CO (See page 474) Tarpon Springs

TELEPHONE COMPANIES

Alachua Telephone Co Alachua
Apalachicola Electric Light & Telephone Co Apalachicola
Peninsular Telephone Co Bartow
Bristol Telephone Co Bristol
East Florida Telephone Co Dunnellon
Eustis Telephone Co "
Lee County Telephone Co Ft Myers
East Florida Telephone Co Gainesville
Hastings Telephone Exchange Hastings
Southern Bell Tel & Tel Co Jacksonville
Jasper Telephone Co Jasper

EXPERT TRUSS FITTING
THE NELMAUR CO.
210 W. FORSYTH STREET

Kissimmee Telephone Co Kissimmee
Peninsular Telephone Co Lakeland
Live Oak Telephone Co Live Oak
Madison Telephone Exchange Madison
Mayo Telephone Exchange Mayo
Miami Telephone Co Miami
Monticello Telephone Co Monticello
Ocala Telephone Co Ocala
Orlando Telephone Co Orlando
Palatka Telephone Co Palatka
Southern Bell Tel & Tel Co Pensacola
Perry Telephone Co Perry
DeSoto County Telephone Co Punta Gorda
Sanford Telephone Co Sanford
Peninsular Telephone Co Tampa
Wauchula Telephone Co Wauchula
Ft Meade Telephone Co West Ft Meade

*TENTS AND AWNINGS

SOUTHERN FIXTURE & SUPPLY CO (See right top lines and page 159) Jacksonville

TERMINAL COMPANIES

Atlantic & East Coast Terminal Co Jacksonville
Jax Terminal Co "
St Johns River Terminal Co "

*THEATRE SEATS

REGAR-BECKWITH SUPPLY CO (See page 424) Tampa

THEATRES

(See also Moving Pictures)

Daytona Opera House Daytona
Keatings Ocean Casino Daytona Beach
Bijou Theatre Jacksonville
Dixie Theatre "
Duval Theatre "
Orpheum Theatre "
San Carlos Theatre Key West
Edisonia Theatre Lakeland
Temple Theatre Ocala
Aid Dome Pensacola
Bijou Theatre "
Orpheum Theatre "
Star Theatre "
Jefferson Theatre St Augustine
Rex Theatre St Petersburg
Royal Palms Theatre "
Pastime Theatre Sanford
Sanford Oopera House "
Wilmans Opera House Seabreeze
Imperial Theatre Tampa
Peruchi-Gypzene Theatre "
Tampa Bay Casino "
Sans Souci Theatre "

TIES, POSTS AND POLES

(See also Cross Ties)

Florida Tie & Lumber Co Arcadia
Crews A T Dahoma
Rolling G W Ft Myers
Wade Tie Co Fruitland
Bigler Harry Fulton
Barber M D Macclenny
Florida Tie & Lumber Co Leno
Verdie B Verdie

*TILE

HILLSBOROUGH HARDWARE CO (See right bottom lines) Tampa

*TILE FLOORING

CESERY A J CO (See side lines) Jacksonville

TILE MANUFACTURERS

CESERY A J CO (See side lines) Jacksonville
Jacksonville Concrete Co "
Ogram Fred "
Hildreth C N Live Oak
Marcou Etienne Tampa
Miller W F & Co "
Tampa Brick & Tile Co "

TIMBER

Glatfelter Emerson Fulton
O'Dell W M Oxford
McGhee C J & Co Woodstock

*TIMBER BUYERS

FELTON O Y Mayo

*TIMBER CRUISING

KING C E (See page 356) Perry

*TIMBER LANDS

GORE & MOOLEY (See page 54) Arcadia
PASCO COUNTY ABSTRACT CO (See page 89) Dade City
DE LAND REALTY CO (See page 101) De Land
HIGDON R W (See page 142) High Springs
JONES E Z CO (See left top lines and page 165) Jacksonville

ENGINES
Gasoline, Naptha, Distillate, Petrol, Kerosene, Alcohol, Producer Gas and Steam, Stationary or Marine
HILLSBOROUGH HARDWARE CO.
1112-1114 FRANKLIN ST. TAMPA, FLA.

FLORIDA LIFE INSURANCE CO.
JACKSONVILLE, FLA.

$100,000.00 Deposited with State Treasurer for Protection of Policy Holders

WE PAY CLAIMS AT SIGHT

TIMBER LANDS—Cont'd

NELSON REALTY CO (See page 259) Kissimmee
KRAMER H A (See page 316) Ocala
LIVINGSTON J H & SONS (See page 315) "
ROBINSON W E & CO (See page 318) Palmetto
KING C E (See page 356) Perry
SHORT & HEALY (See page 413) Tallahassee
WEEKS & WILDER CO THE (See page 421) Tampa
WALTER J S & CO (See page 474) Tarpon Springs
SHEEN'S REAL ESTATE AGENCY (See page 491) West Palm Beach

*TIN ROOFING

FERNALD GEO H CO THE (See page 397) Sanford

*TIN AND IRON ROOFERS

NASH C & SON (See page 93) Daytona

*TIN AND SHEET METAL WORKERS

NASH C & SON (See page 93) Daytona
MEYER F W (See page 424) Tampa

TINNERS

Clark John Apalachicola
NASH C & SON (See page 93) Daytona
Eccles T E DeLand
Tallant B E Gainesville
Harden A J & Co Gretna
Bouis S G & Co Jacksonville
Fox W H & Co "
Holt C W "
Miller John "
Roberts L M "
Slauter R L "
Tutt Plumbing Co The "
Higgs S P Key West
Roberts Wm F "
Economy Tin Shop Miami
Pioneer Cornice Works "
Kolman Wm Orange City
Besser C A Pensacola
*COX N A (See page 341) "
*McKeller S E "
Vetter C B "
LIBBY J C (See page 377) St Augustine
Mickler V J "
PELLICER R C (See page 377) "
Pomar J N "
Churchill C W St Petersburg
HILL A E (See page 398) Sanford
Cureton D D Tallahassee
Horton J H "
Ambuehl Emil Tampa
BROPHY J H & CO (See page 491) West Palm Beach

*TINWARE

KNIGHT CROCKERY & FURNITURE CO (See page 176) Jacksonville

TOBACCO DEALERS

Winter M & Co Key West
Rozier Wm Panama City
Falk M & Co Tampa
Havana Leaf Tobacco Co "

TOBACCO GROWERS

Sunny Brook Tobacco Co Dade City
Havana Tobacco Co Havana
American Sumatra Tobacco Co Hinson
Tallahasse Tobacco Co Jacksonville
JEFFERSON COUNTY SUMATRA TOBACCO CO Monticello
American Sumatra Tobacco Co Quincy
Barlow-Corry Co "
Florida Tobacco Commission "
Littman F C "
Smith B F "
Ward Thomas L Tobacco Co "

*TOBACCO HABIT CURES

KEELEY INSTITUTE THE (See page 172) Jacksonville

*TOBACCO PACKERS

JEFFERSON COUNTY SUMATRA TOBACCO CO Monticello

*TOMBSTONES

TURNER MARBLE & GRANITE CO (See page 422) Tampa

*TOOLS

HILLSBOROUGH HARDWARE CO (See right bottom lines) Tampa

MARINE CONSTRUCTION and REPAIRS
MERRILL-STEVENS CO. JACKSONVILLE, FLA.

WATERMAN CO.

135 W. BAY ST. JACKSONVILLE

Mfrs. of Lodge and Church Furniture Clothing Cabinets, Barber and Saloon Fixtures, Mirror Plates, Plate and Art Glass, Interior Construction

TOWBOATS

Jax Towing & Wrecking Co — Jacksonville
Cook G F & Co — Miami
Crescent Tow Boat & Lighterage Co — Pensacola
Dunwody-Aiken Towboat Co — "
Thornton H H — "
Tampa Towing & Lighterage Co — Tampa
Washington C S — "

TOWEL SUPPLY COMPANIES

Jacksonville Towel Supply Co — Jacksonville
Sweeney J M Mrs — "
Albury R G — Tampa
Hampton J L — "

*TOYS

DREW H & W B CO (See front cover and opp 192) — Jacksonville

*TRAINING SCHOOL FOR NURSES

DE SOTO SANITARIUM (See page 611) — Jacksonville

*TRANSFER COMPANIES

(See also Baggage Transfer)

MIAMI TRANSFER CO (See page 297) — Miami

*TRANSMISSION MACHINERY

CAMPBELL J P (See back cover and page 178) — Jacksonville

*TRANSPORTATION AGENTS

SHORE PHILIP (See page 425) — Tampa

TRANSPORTATION COMPANIES

PENINSULAR & OCCIDENTAL STEAMSHIP CO (See page 6) — Jacksonville
Fla Coast Line Canal & Trans Co — St Augustine
Home Line Steamers — St Petersburg
New York Central Lines — Tampa
Seaboard Air Line Ry — "
Southern Ry — "
Tampa Northern R R — "
Tampa & Gulf Coast Ry — "
Tampa & Sulphur Springs Traction Co — "

*TRUCK FARMS

Florida Land & Investment Co — Crows Bluff
Florida Land & Investment Co — Eustis
WEEKS & WILDER CO THE (See page 421) — Tampa

TRUCK GROWERS

Barnes Perry — Anna Maria
Davis Archie — "
Davis W M — "
Berry W T — Apopka
Champneys M P — "
Fuller A B — "
Hawthorne B M — "
Heininger J P — "
Holmes M W — "
Lovell F C — "
McCoy Bros — "
Marden Bros — "
Starbird A M — "
Bigham J J — Archer
Bradley R S — "
Bradshaw James A — "
Gibbons G H — "
McDonald Clarence S — "
McDonald George F — "
May J W — "
Morris W T — "
Raines Neal — "
Cone W M — Astatula
English N T — "
English T H — "
Finely J J — "
Creighton Wm — Bartow
Davis J R — "
Griffin J H — "
James S P — "
Tate & Fort — "
Byrd J A A — Brooksville
Cappleman D S — "
Grubbs J C — "
Hancock J B — "
McGeachy Peter — "
Mann Roy — "
Morgan J A — "
Morgan J W — "
Morphy James — "
Reynolds H S — "
Rutledge Wm — "
Smith W F — "
Bradshow Joseph — Cedar Key
WADLEY BROS — "
Clark D O — Cortez
Grable P C — "
Lee E — "
Rowell F C — "
Florida Land & Investment Co — Crows Bluff
Ackerman T J — Dade City

A. J. CESERY COMPANY

Office and Factory, Foot East Bay St., Jacksonville, Florida

PHONE 1250

Reinforced Concrete Construction, Compo-Stone, Ornamental Plaster Work, Ceramic Tile Work

POLK'S REAL ESTATE and FINANCIAL REGISTER
Is a Valuable Book of Reference in REAL ESTATE AND FINANCIAL CIRCLES.

A. J. CESERY COMPANY
Plaster Capitals for Exterior and Interior Use, Plain and Ornamental Plaster Work, Ceramic Tile, Artificial Marble, Etc.
Office and Factory, Foot East Bay St., Jacksonville, Florida. PHONE 1250

TRUCK GROWERS—Cont'd

Anderson J C	Dade City
Beech Charles	"
Cooper A M	"
Cray Benjamin	"
Dewey Charles	"
Drew A J	"
Embry E B	"
Embry W E	"
Emerson Robert	"
Goldsby Robert	"
Gunn T J	"
Hilliard Isaiah	"
Imhoff Isaac	"
Larkin Sidney	"
Mitchell J C	"
Mobley John	"
Mobley R L	"
Peebles Benjamin	"
Ray Wm	"
Sumner Alexander	"
Sumner Antonio	"
Sumner John	"
Tait John	"
Weaver Milledge	"
Brown W L	Dania
Graham Thomas	"
Hardee M C	"
Holding J M	"
Jones Geo C	"
King J H	"
Larcen Carl	"
Lippincott B P	"
Lyons O	"
Mullikin J W	"
Parrish E J	"
Pike N C	"
Reams B T	"
Reysen H	"
Sands W S	"
Stanley R C	"
Tubbs H F	"
Treadway W R	"
Wise J L	"
BERESFORD CELERY CO	DeLand
Brice J J	Fulford
Crum B B	"
Frohock G W	"
Gantner & Co	"
Hutto J I	"
King G W	"
Michaelis P	Fulton
Norman J	"
Rodgers T A	Griffin
Wheeler G W	"
Wheeler W D	"
Andrews A A	Gulf City
Steel A R	"
Thomas L R	Gulf City
Allen Jasper	Hampton
Dyal Alexander	"
Hicks Washington	"
Jones David	"
Jones Wm	"
Slade Wm	"
Williams Allen	"
Williams Charles	"
Williams Edward	"
Williams Moses	"
Wilson Henry	"
Winn Lacy	"
Winn Leaston	"
Winn R R	"
Oglesby E Mrs	Harris
Pruitt E C	Hastings
Laing W E	Hinson
Davis Johnson	Hobe Sound
Powell Jack	"
Harris Orange	"
Giddens G S	Istachatta
Mann W R	"
Peters W E	"
Baker H B	Jensen
Beardsley S	"
Goodbread S S	"
Jackson G	"
Jones L D	"
Jones S B	"
Jones W P	"
Maynard C W	"
Mosier A R	"
Munch C H	"
Murray J C	"
Pitchford B P	"
Pitchford J J	"
Richardson M C	"
Silas T S	"
Sulivan N L	"
Wills F W	"
Wilson F E	"
Lanier D L	Kissimmee
NELSON REALTY CO (See page 259)	"
Antrey C H	Lakeland
Brubaker Abraham	"
Cornelison Algernon W	"
Gordon Charles H	"
Green Pierson	"
Jackson R A	"
Jerkins S R	"
Johnson Arthur	"
Johnson F E	"
McCallum L W	"
May F A	"
Mitchell John	"
Moon Bert	"

THE ARROW BOAT CO.

L. CLARK, President

705 Atlantic Nat'l Band Building
Jacksonville, Fla.

Nichols Hampton	Lakeland	Sherouse H M	Micanopy
Roehlig Charles	"	Shuford J E	"
Rogers M W	"	Simonton James B	"
Shiles J W	"	Simonton W L	"
Stroud J Olin	"	Slappy E E	"
Wolfe J B	"	Smith Samuel B	"
Bourlay A H	Leesburg	Smith W C	"
Harrison R D	"	Stokes Henry R	"
Hunter T E	"	Stokes J L	"
Kennedy J J	"	Ward M J	"
McAllister Murray	"	Armstrong D M	Montbrook
Ward W W	"	Blitch H	"
Abstim W R	Lochloosa	Brooks M	"
Bunting J L	Madison	George J B	"
Henley & Snedeker	Malabar	Mullis E	"
Bryan L M	Manatee	Randall G I	"
Douglas J W	"	Rawls I N	"
Giles G H	"	Sheffield T J	"
Kenyon H R	"	Sistrunk M M	"
McPherson Bros Co	"	Sneller P O	"
Manatee Trucking Co	"	Stanley E T	"
O'Gwyn J R	"	Tyson W S	"
Shackelford F W	"	Corbett F M	Moultrie
Sheilds J F	"	Godwin M M	"
Stevens V B	"	Pellicer J S	"
Talant W T	"	Simms W H	"
Mitchell M	Manavista	Chambless J L	Narrows
Roberts L D	"	Fletcher C W	"
Long John	Mayo	Fletcher J R	"
Bolin J K	Meredith	Tedder M U	"
Cox John	"	Briley S J	Oakland
Adkinson A D	Micanopy	Cross F F	"
Bauknight J C	"	Hull S B	"
Bauknight M E	"	Olsen Olaf	"
Carter J W	"	Perkins J W	"
Chlater & Craig	"	Petri & Willis	"
Davis W A	"	Sadler J H	"
Drher F H	"	Vick E C	"
Drher W R	"	Willis J E	"
Emerson A H	"	Glazier G F	Oneco
Feaster J W	"	Helm J H	"
Harall H H	"	Helm M M	"
Harris Barney	"	Allen C D	Palmetto
Hillery A U	"	Askew Wm	"
Jackson Wm	"	Bishop A R	"
Lamb A G	"	Courtney D M	"
Lancaster Wm	"	Davis M C	"
McCradle John	"	Dennett Charles	"
McCuly H C	"	Densbough L H	"
Merry Calvin M	"	Edwards Henry	"
Merry John D	"	Frost G W	"
Merry M C	"	Fuchs W M	"
Mills Wm	"	Hamilton R W	"
Nixon Gilbert	"	Harllee P S	"
Nixon J D	"	Horn C C	"
Reeves J A	"	Jackson J W	"
Reeves J D	"	Jones Daniel	"
Rila W E	"	Jones Guy	"

ETON LUMBER CO.

SASH, DOOR and BLIND FACTORY, PLANING Mill, LUMBER, PINE and CYPRESS.

POLK AND CENTRAL AVE. TAMPA, FLA. TELS. 657 and 644

Restaurant's Notice All kinds of Spanish Spices, Pickles, Cocoa, Cocoanut, Olives, Catsup Pie Fillers, Jellies, STEERO BOUILLON CUBES, Spices and **Extracts of all Flavors**

Cannon Bros. Extract Co., Inc. Phone 3942 No. 6 VIADUCT JACKSONVILLE, FLA.

TRUCK GROWERS—Cont'd

Long C D	Palmetto
McDugald M A	"
McRee J N	"
Nash R L	"
Nettles J W jr	"
Ray R H	"
Sapp J T	"
Sarver C V	"
Searcy J R	"
Smith J H	"
Taite F M	"
Thomas L P	"
Warren S G	"
Blomgreen J	Piedmont
Johnson J E	"
Guenther Carl	Pittman
Whidden W M	Plant City
Burland W H	Punta Gorda
Gatewood G W	"
Lane O W	Rural
Shearer J M	"
Blakely R	Russell
Conway J H	"
Jacobson P	"
Lee R H	"
Lee Thomas	"
Willis W	"
Sanford Celery Union	Sanford
Albritton T A	Sarasota
Bethea R P	"
Chapline J B	"
Crawford E W	"
Drumright W J	"
Edwards A B	"
Hand C W	"
Hawkins H H	"
Helvinston F H	"
Howard C M	"
Lord J H	"
Nelson Charles	"
Redd I A	"
Richards H J	"
Tatum W H	"
Taylor J B	"
Whittaker H V	"
Griffis J W	Shiloh
Kuhl G C	"
Schmid Wm	South Lake Weir
Sigmon J F	"
Fuller D E	Tampa
Green James T	"
Gwaltney Wm P	"
Holley Morgan	"
Jackson Wm T	"
Kirkland S T	"
Robinson Willard	"
Scott M E	"
Scully O P	Tampa
Smith J A	"
Souther A C	"
Souther T N	"
Summer L E	"
Sumner J C	"
Tucker James H	"
Gardner A J	Turnbull
Harvey H W	Waldo
Scarborough G W	"
Edwards W H	Wauchula
Jackson W J	"
Maddox R C	"
Sellars Riley	"
Sellars S Y	"
Shelton W S	"
Simmons J B	"
Townsend R A	"
Gant W L	West Palm Beach
Hurd George	"
Maxfield B A	"
Metcalf S L	"
Saunders H B	"
Snell R W	"
Stowers J C	"
Wall R W	"
Boone B F	White Springs
Flowers C C	"
Bearden L A	Wildwood
Caruthers D C	"
Caruthers G T	"
Caruthers Solomon	"
Cason W H	"
Fore A J	"
Fore G D	"
Fort J B	"
Fort J H	"
Gamble J S	"
Gamble Thomas D	"
Gamble T R	"
Gamble W H	"
Hudson J M	"
Jerrell W D	"
Kilgore W C	"
Rutherford T H	"
Shaw J E	"
Stokes S W	"
Abercombie L D	Williston
Bateman A H	"
Brewer A H	"
Fugate I T	"
Fugate R M	"
Gornto J M	"
Griffin A J	"
Guess C A	"
Guess J R	"
Harris Wm	"
Hawkins J A	"

McGRAW BROS. CO.
Bicycles and Automobile Supplies

Florida and South Georgia Distributors for
THOR and HARLEY-DAVIDSON MOTORCYCLES
423-427 MAIN, COR. CHURCH
JACKSONVILLE, FLA. PHONE 2434

PALMER THE ENGINE WITH A PULL. SEE PAGE 5
PALMER MOTOR SALES CO.
28 SOUTH MAIN ST., JACKSONVILLE, FLA.

Hodson T L Williston
Jerrill S J "
Mixon A J "
Mixon E S "
Mixon J M "
Nelson J H "
Price E E "
Reddick J P "
Rhoades R A "
Roach H R "
Roach J J "
Roach J M "
Roach J M jr "
Roach O J "
Tyner Bros "
Tyner D B "
Tyner J B "
Williams D E "
Williams G C "
Willis B F "
Dowdell D M Wimauma
Campbell James Winter Park
Ward C H "
WARD H A (Agent) (See page 499) "

*TRUCK GROWERS AND SHIPPERS

BERESFORD CELERY CO De Land

*TRUCKING

REID BROS MOVING & STORAGE CO (See back cover and page 176) Jacksonville

*TRUCKING LANDS

DE LAND REALTY CO (See page 101) De Land

TRUNK MNFRS

Florida Trunk Mnfg Co Jacksonville

*TRUSSES

NELMAUR CO THE (See right top lines and page 672) Jacksonville

TRUST COMPANIES

Bunnell Trust Co Bunnell
Barnett National Bank Jacksonville
Duval Trust Co "
Florida Trust Co "
Florida National Bank of Jacksonville The "
Guaranty Trust & Savings Bank The "
People's Bank & Trust Co "
Realty Title & Trust Co "
Dade County Title Insurance & Trust Co Miami
Peninsular Trust Co Tampa

TURPENTINE

Edge E E Albert
Langford C A Alford
Langford C A Altha
Morrison-Smith & Co Altman
Fobbs Henry Anclote
Monroe-McEachern & Burbank Anthony
Shingler-Hickman & Co Arcadia
Williams R H Armstrong
McColleum Bros Arran
Winn T Twice "
Callahan, McLaurin & Co Ashmore
O'Hara & Miller Aubundale
Bishop A A Aucilla
Mills G C "
Boyd J G Baldwin
Williams R M Bayard
Bell & North Bearhead
Rose E P "
Knabb S & Co Bell
McGeehan & Mayo Co Belleview
Hobbs G W Bennett
Poster J M "
Joyner & Cone Benton
Falco Naval Store Co Blackman
Grimsley J C & Bro "
Howell J C jr "
Howell & Co "
Acme Turpentine Co Boggy
Boggy Turpentine Co "
Britt Bros Bonifay
Britt J T "
Mercer F W & Co "
Miller W A "
Williams J W "
Barber Bros & Co Botts
Juniper Turpentine Co "
Desoto Turpentine Co Bowling Green
Lewis-Baldwin & Co "
Osceola Turpentine Co Branford
McNeeley J B Bratt
McArthur & Henderson Bristol
Rogers Turpentine Co Bronson
Hillyer A V Brooklyn
Boyd C T & Co Broward
Davis & Eubank "
Duval Turpentine Co "
Columbia Turpentine Co Brown
Blume J W Brownville
Hickman & Co "
Bryce G L & Bro Bryceville
Leonard W H & Co Burch
Bulon Turpentine Co Bunnell
Deen J E & Co "
Moody Crews Co "

A. J. CESERY COMPANY
Office and Factory, Foot East Bay St., Jacksonville, Florida
PHONE 1250
Plain and Ornamental Cement Work, Cement Blocks, Cement Tile Sidewalks, Cement Coping, Steps, Columns Etc.
ESTIMATES FURNISHED

HUTCHINSON AUDIT CO. 511-512 Dyal-Upchurch Bldg. Jacksonville, Fla.
(See Adv. in Classified Auditors and Accountants)

A. J. CESERY COMPANY
PHONE 1250
Office and Factory, Foot East Bay St., Jacksonville, Florida
coting, Fireplace, Art and Ceramic, Mosaic,
Plain and Vitrified Tile Work.

TURPENTINE—Cont'd

Harrison & McLeod	Bushnell
Callahan Turpentine Co	Callahan
Harris J M & Bro	Cana
McConnell W G	"
Schulman A	Carr
Tyler & Harden	Carraway
Brown H H & Co	Caryville
Kirkland T S & Co	"
Parish & Moody	"
Wood-Lindsay Co	"
Carter Mfg Co	Carters
Palmer & Smith	Champaign
Chason Turpentine Co	Chason
Wilds M J	Chester
Burkett W M	Chicora
Meldrin J W	"
Penona Naval Store Co	Chumuckla
Barton James B	Citra
Holder Turpentine Co	Citronelle
Seelers Overstreet Co	Clarcona
Moody & Parish	Clarkson
Faulk & Braxton	Clarksville
Clayton Turpentine Co	Clayno
Ivey J P	Compass Lake
Thomas Bros	"
McGehee & Mayo	Conant
Overstreet & Conoley	Conway
Pace Turpentine Co	Cora
Ivey J P	Cottondale
Crestview Turpentine Co	Crestview
Ferdon C B	"
Baxley W A	Croom
Horne-Mobly & Co	Cypress
Murphy J J & Co	"
Norton R L	"
Mills & Co	Dady
Adamson-Ashley & Co	Day
Royals & Pittman	Darlington
Davis & Rose	Deerland
Smith & Vereen Turpentine Co	Delph
Pas Manufacturing Co	Dewey
Cotter F M	Dillon
Howell C A	Downing
Strickland M R	Dublin
Wilkinson Howard	Dukes
Rooks Bros	Duncan
Haw Creek Turpentine Co	Dupont
Millican E W	Durbin
Ogilvie E R	"
Fender & Clements	Ebb
Patterson & Dillon	Ehren
Smith S E	Electra
Horton-West & Co	Ellaville
Graham D S & Co	Elzey
Dyson & Dyson	Estiffanulga
Balkcom B A	Esto
Peterman R L	Esto
McColsky & Oliver	Fairbanks
Taylor-Schermer & Co	Farmdale
Maltby Bros & Turner	Fenholloway
Polts U	"
Ward J W jr & Co	Floral City
Spann Bros	Fountain
Parker E L & Co	Francis
Russ J D	Freeport
Fruitcove Turpentine Co	Fruitcove
Porter & Williams	Fruitland Park
McDougal & Co	Fruitville
Williams A C & Co	Gabriella
Musselwhite & Howard	Geneva
Ganos J T & Co	Georgetown
Glen Turpentine Co	Glen
Edwards J L	Glendale
Ruis W R	Glen Saint Mary
Hare G W & Bro	Grand Ridge
Bordenville Turpentine Co	Green Cove Springs
DeLoach-Edwards Co	"
Smith-Edwards-Ewing Co	"
Walkill Turpentine Co	"
Anderson & Co	Greensboro
Boyd & Gibbons	Greensville
Croft C N & Co	"
Fla Yellow Pine Co	Gretna
Kelly J K & Co	Griffin
Waits & Lynch	Grove Park
Pensacola Tar & Turpentine Co	Gull Point
McColsky Bros	Hague
Withee A G & Co	Hampton
King & Bro	Harris
Horn & Butler	Havana
Holden-Smith & Co	Hawthorn
Powell Bros	Hernden
Sauls J T & Co	Hickman
Black R L & Co	Highland
Higley Turpentine Co	Higley
Gowen G W & Co	Hilliard
Gum Swamp Turpentine Co	Hogan
Skinner R G (Est)	"
Robertson J D	Holder
Patterson & Williams	Holley
Horne Naval Stores	Homosassa
Sinclair C W	Hopewell
Sinclair & Moose	"
Rhodes T J	Hosford
Norman-Dunn & Co	Hudson
Williams & Williams	Hurds
Moody Bros	Indian Springs
Peacock J T & Co	Inglis
Young W B	Interlachen
Clark-Ray-Johnson Co	Inverness
Wester & Co	Inwood
Iola Turpentine Co The	Iola

THE SECURITY LIFE & ANNUITY COMPANY
of GREENSBORO, N. C.

THE OLDEST SOUTHERN OLD LINE LEGAL RESERVE MUTUAL COMPANY
D. C. KETCHUM, Gen. Agt. for Florida
707-709 BISBEE BLDG. JACKSONVILLE, FLA.

Martin J R	Istachatta
Veneable & Cone	Irvine
Suwannee Turpentine Co	Janney
Eddy & Co	Jena
Scandlett Bros	Jennings
Buie M A	Jonesboro
Kennedy Bros	"
Malloy Bros	"
Tiller J N	Kendrick
Hall T C & E S	Keystone Park
Powell W L	"
McMillen Co	Keuka
Massey W R	"
Camp & Wilson	King
Davis Turpentine Co	King Ferry
McCormack D G Co	Labelle
Mixon E S & Co	Lacoochee
Sou Turpentine Co	Lake Butler
Townsend J W	"
Whitten & Son	"
Hinson C & Co	Lake Helen
Gordon A B & Co	Lake Joe
Hall-Meggs & Townsend	Lake Kerr
West J M	Lakeland
Overstreet Turpentine Co	Lake Mary
Summerlin J J	Laurel Hill
Bostwick-Goodwin & Co	Lawty
King R T	Lebanon
Sullivan-West & Co	Lee
Florida Tie & Lumber Co	Leno
Horne-Norman & Co	"
Clark-Ray-Johnson Co	LeRoy
Horne-Norman & Co	"
Pettaway S W	"
Wilson J R & Co	Lessie
Foxworth M M & Co	Levon
Smith N & Co	Lillibridge
Haymans J J	Lochloosa
Overstreet Turpentine Co	Longwood
Bessenger & Co	Loughman
Deen Turpentine Co	"
Armstrong Eugene S	Lovett
Inman & Young	Lulu
McDavid Turpentine Co	McDavid
Cochran & Phillips	McIntyre
Hall Lyman	McRae
Powers Richard	Macclenny
Clark-Ray-Johnson	Martel
Tiller J N Co	Martin
Dutton-Sharpe Naval Stores Co	Mascotte
Tyler E D	"
Phillips J J	Matthews
Long & Co	Maxville
Maxville Development Co	"
Melrose Mfg Co	Melrose
Medlin J L	Meredith
Howell W J	Miccosukee
Scott & Brinson	Middleburg
Crosby & Rhoades	Midway
Shave J T & Co	Melbourne
Omstead O J	Millcreek
Johnson & Moody	Millers' Ferry
Sharp & Johnson	"
Mitchum W A	Milligan
Godwin Bros	Millview
Covington W H	Millville
Britton T G Mercantile Co	Molino
Tiller W A & Co	Montague
Carter W W	Moultrie
Farmer L R	Narcoossee
McArthur D W & Co	Newberry
Dowling Park Naval Store	Newport
Iron Springs Turpentine Co	"
Denton J D	Noles
Rook T G	"
Sharp & Johnston	"
Stuckey & Tiller	Oak
Peterson W R	O'Brien
Lyons Naval Stores	Odessa
Bardin & Son	Okahumpka
Renfroe & Williams	"
Martin J B	Oklawaha
Blue Creek Turpentine Co	Oldtown
Keeffe & Co	Olustee
Olustee Turpentine Co	"
Lewis W A & Co	Orange
Powell H B & B O	Orange City
King & Davis	Orange Heights
Melrose Mfg Co	"
Millican J H & Co	Orange Mills
Orlando Manufacturing Co	Orlando
Drew & Musselwhite	Osteen
Fisher J S & Co	Otter Creek
McKinsey & McKinnon	Oviedo
Nail P O	"
Dooner M J	Pasco
Hughes-Snell Turpentine Co	Paxton
Lake Jackson Turpentine Co	"
Baker A H & Co	Pensacola
McMillan Bros Co	"
Carter F M Turpentine Co	Picnic
Byrd J E & Son	Pierson
Price H C & Bro	"
Smith James	Pinemount
Jackson J W	Plymouth
Dasher & Rose	Point Washington
Middleton W S	Pomona
Bowers Michael	Ponce de Leon
Watton Land & Timber Co	Portland
Watkins P D	Putman Hall
Howell C A & Co	Randolph
Meffert & Maynard	Rock Springs
Rodman Turpentine Co	Rodman
Romeo Turpentine Co	Romeo
Dorsett A M	Rosewood

The Florida Brewing Co. Owners of TAMPA WHOLESALE LIQUOR AND WINE CO.
BREWERS of HIGH GRADE BOTTLE and DRAUGHT BEER and Wholesale Dealers in DOMESTIC and IMPORTED WINE, CORDIALS and ALL POPULAR BRANDS of WHISKEY. Correspondence Solicited. TAMPA, FLA.

EDWARD M. GIBBON
401 Atlantic Nat'l Bank Bldg.
JACKSONVILLE, FLA.

CIVIL AND CONSULTING ENGINEER
Furnish Plans, Specifications and Supervise the Construction of Sewerage and Water Works

TURPENTINE—Cont'd

Goins E D — Rosewood
Wells J H — Richland
McCloud Turpentine Co — Riley
Russ I A — River Junction
Gay J B & Co — Riverland
McLeod C A — Rye
Weeks J S & Sons — Sagano
McLeod Harrison — St Catherine
Jones & Roberts — Sampson
Venable & Jones — "
Dooner M J — San Antonio
Gasque E J — "
McLeod D & Co — "
Canova E E — Sanderson
Wester H L — "
McGregor W R Co — Santa Fe
Datsuma Co — Satsuma Heights
Dowling Park Naval Stores — Shady Grove
Powell-McLean & Co — "
Haynes Bros — Socrum
Williams J & Co — Sorrento
McLaurin J A — Springhill
Williams-McLaurin & Co — "
Broxton J W — Star
Gainer Bros — "
Monroe & Co — Steinhatchee
Taylor R K & Co — "
Patterson & Co — Stemper
Santa Rosa Turpentine Co — Sullivan
Fryer R D — Sumatra
Smith J W & Son — "
Spence J M — "
Mayo Nathan — Summerfield
Harrison-McLeod Co — Sumterville
McRainey W H — "
McLain G — Sutherland
Edge E E — Taylorville
Lester-Pope & Co — Terrell
Blue Creek Co — Thelma
Eubanks W H — Tisonia
Weeks Bros & Co — Tucker
Petteway G S & Co — Umatilla
Watson G W — Valle
Dutton Turpentine Co — Verdie
Reeds & Rhoades — Vereen
Jackson A J — Vernon
Johnson A C & Co — "
Goethe H M & Co — Victoria
Myrtlewood Lumber Co — Wakula
Russ G E Bros — "
Wakula Turpentine Co — "
Wilcoxen E B & Co — Walkill
Waller Turpentine Co — Waller
Grubbes C A — Wausaw
McInnis & Co — "
Getzen J C — Webster
Warren-McNeal Co — Wellborne
Enzor & Cole — West Ft Meade
Morrison Co — "
Ward-Ahl & Co — "
Wiggins C G & Co — "
Paul Bros — Westville
Beasley J H — Wetumpka
Hardy-Smith Co — Wewahitchka
McNeil, Rhodes & Co — "
Wilcox Turpentine Co — Wilcox
McRainey W H — Wildwood
McLean & Elliott — Wilma
New River Turpentine Co — "
Storey & Son — Winn
McKinnon W M & Co — Winter Garden
Johnson S D — Woods
Rabon J H & Co — "
Bridges E C (Est) — Woodville
Rhodes G W — "
Culbreth T G — Worthington
Campbell L J — Yelvington
Campbell R L — "
Horne L L — York
McLeod Bros & Airth — Yulee
Shave T J & Co — "
Greer J L — Zephryhills

***TURPENTINE LANDS**

JONES E Z CO (See left top lines and page 165) — Jacksonville

***TURPENTINE MACHINERY**

MERRILL-STEVENS CO (See left bottom lines and page 169) — Jacksonville
Victoria Turpentine Mach Co — "

TURPENTINE MNFRS

Bradford Turpentine Co — Jacksonville
Pure White Turpentine Co — "
Standard Turpentine Co of Fla — "
McClellan J A — Monticello

TURPENTINE OPERATORS SUPPLIES

Herty Turpentine Cup Co — Jacksonville
Sykes L S — Tampa

***TWINE**

COCHRANE'S BOOK STORE (See opp page 328) — Palatka

TYPEWRITERS AND SUPPLIES

Ashe H M Co — Jacksonville
Davis R C & Co — "
DREW H & W B CO (See front cover and opp 192) — "
Grivot Typewriter & Office Appliance Co — "

The CARMICHAEL & SON CO.
PRICE LIST ON PAGES 7 AND 8
Long Distance Phone 37 OCALA, FLA. P. O. Box 609

WINES, LIQUORS AND CIGARS

Jones Sid J & Co Jacksonville
Monarch Typewriter Co "
Preston J Zenas "
Remington Typewriter Co "
Royal Typewriter Agency "
Smith Premier Typewriter Co "
Foote & Davies Co Tampa
Monarch Typewriter Co "
Owen Typewriter Co "
REGAR-BECKWITH SUPPLY CO (See page 424) "
SMITH-PREMIER TYPEWRITER CO THE (Inc) "

TYPEWRITER SUPPLIES

MERRIN J K & CO (See page 424) Tampa

UMBRELLA MNFRS AND REPAIRERS

Wisooker Max Jacksonville

UNDERTAKERS

Hindle Wm Cocoa
Torrey A B Crescent City
Bingham & Maley Co Daytona
Wickersham H E DeFuniak Springs
Ohnacht George Dunnellon
McClellan Robert Gainesville
Thomas T F "
Rivers J B Green Cove Springs
Ponce R A Hastings
Clark Charles A (Inc) Jacksonville
Conant Marcus Co "
Cooper Wm C Jr Co "
*Geter & Baker Co "
*Glover R B "
*Holmes J C "
Neal & Brotherton Co "
*Pratt L L "
Baker B P Key West
Lopez Benjamin "
Angle Undertaking Co Lakeland
Cowdery Lewis "
Corbett C M Macclenny
Stewart C H Melbourne
Jackson Harry Melrose
Combs W H Co Miami
King H M "
*Mitchell M T "
Mott Norman B Micanopy
Simmons Miss Kate Monticello
Hackett T Y Mount Dora
Smith & Roberts Ocala
Armstrong W F Orlando
Gerber F A & Son Palatka
*Goldstucker Bros Pensacola
*Harvey W H "
Northup & Wood Pensacola
Pou F R "
Robinson W K "
Brake A H St Andrew
Ponce R A St Augustine
SANCHEZ J W & SON (See page 377) "
Harris S D St Petersburg
Holmes G H Tallahassee
*Florida Industrial & Commercial Co Tampa
Lord R A "
Reed J L "
Smith & Roberts "
Combs W H Co West Palm Beach

*UNIMPROVED LANDS

GORE & MORLEY (See page 54) Arcadia
BAYER FERDINAND (See page 129) Gainesville
ADAMS A J (See page 283) Manatee
KRAMER H A (See page 316) Ocala
AVERY REAL ESTATE CO St Petersburg

UPHOLSTERERS

*Jackson W J Apalachicola
*Williams J S Ft Myers
ASMUSSEN ANDREW (See page 175) Jacksonville
Grabau G W "
Nordstrom Frederick "
Garing Wm R Key West
*Green J G Marianna
Gottesman Edmond Monticello
Brown R S Orlando
*Douglas A A "
Fairchild B H Co Pensacola
Schlorf A C St Augustine
*Burkes Wm Tallahassee
*Whitaker Washington White Springs

*VEGETABLE CRATES

BISCAYNE LUMBER & SUPPLY CO (See page 292) Miami

VENEER MANUFACTURERS

Escambia Veneer Co Bluff Springs
Collier H O Oxford

*VESSEL BUILDING AND REPAIRING

MERRILL-STEVENS CO (See left bottom lines and page 169) Jacksonville

A. J. CESERY COMPANY
Office and Factory, Foot East Bay St., Jacksonville, Florida
PHONE 1250
Reinforced Concrete Construction, Compo-Stone, Ornamental Plaster Work, Ceramic Tile Work.

Polk's Dental REGISTER AND DIRECTORY of the United States and Canada.
Contains an up-to-date list of all Dentists. For Prospectus, address **R. L. Polk & Co.** DETROIT, MICH.

A. J. CESERY COMPANY
Plaster Capitals for Exterior and Interior Use, Plain and Ornamental Plaster Work, Ceramic Tile, Artificial Marble, Etc.
PHONE 1250
Office and Factory, Foot East Bay St., Jacksonville, Florida.

VETERINARY SURGEONS

French W E — Daytona
Dolan Arthur — Gainesville
Fox W B — Hastings
Grace W E — Jacksonville
Mahaffy T J — "
Spencer H H — "
Jones J J — Miami
Rose C J — "
Blackiston J R — Ocala
Jones Wm — "
Brown W H — Quincy
Armstrong F L — Pensacola
Rettinger A L — "
Woolen W W — "
Link W P — Tampa
Swaggerty Frank L — "
Talbot Bower — "
Tampa Veterinary Infirmary — "

*VULCANIZING

Sloan & Mason — Jacksonville

WAGON MANUFACTURERS

Strait A L — Altoona
Pike L L — Bartow
IGOU W M (See page 111) — Eustis
Pedrick C C — Gainesville
Adams H H — Havana
Hastings Wagon Works — Hastings
Lake County Wagon Wks — Leesburg
Hatcher W E — Live Oak
Hinely-Stephens Co — "
Daniel & Milton — Marianna
McGragor A G — Melrose
Dann Joseph A — Miami
Gates A G — Ocala
Ocala Wagon Works — "
Macy Wagon Co — Orlando
Kinsman J H — Palmetto
E & W Vehicle & Grain Co — Quincy
Bracewell James — Reddick
Underwood W H — Sanford
Moitt A E & Son — Starke
Cay J D — Tallahassee
Hobbs & Knight — Tampa
Tampa Harness & Wagon Co — "
Whittenburg & Lesley — "

WALL PAPER

Carter David — Fernandina
Balfe-Conroy Co — Jacksonville
Hall Wall Paper Co — "
Keller A M — "
Newman A J Wall Paper Co — "
Wells E B — Pensacola
Wrighton T F — "
Bovee L A — St Augustine
Gulf City Painting & Decorating Co — Tampa

WAREHOUSES

Jax Warehouse & Dist Co — Jacksonville
Southern R R — "
Wiesenfeld Whse Co — "
National Transportation & Terminal Co — Pensacola

WATCHMAKERS
(See also Jewelers)

Straus M L — Apalachicola
Dykes Cornelius — Bonifay
*Blair R E — Jacksonville
Hess & Slager — "
Laughlin W McK — "
Nanney J L — "
Schofield J A — "
McKillip Wm — Key West
Rice M I — Leesburg
Condon P J — Miami
Jernigan A D — Quincy
Eaberly F E — Sanford
Wray Harry — "
Kistenmacher H — Tampa
Lewis S G — "
Branning N C C — West Palm Beach
Watts Daugherty — "

*WATCHES, CLOCKS AND JEWELRY

GREENLEAF & CROSBY CO (See front stencil and page 3) — Jacksonville
RILES R J CO (See back cover and page 155) — "
GREENLEAF & CROSBY CO (See front edge and page 375) — St Augustine

WATCH COMPANIES

Riverside Artesian Well Co — Jacksonville
Miami Water Co — Miami
Ocala Water Works — Ocala
Palatka Water Works — Palatka
Plant City Water Works — Plant City
Sanford Water Works Co — Sanford
Tampa Water Works Co — Tampa

*WATER WORKS SYSTEM

CAMPBELL J P (See back cover and page 178) — Jacksonville

3 DAYS TREATMENT AT THE NEAL INSTITUTE CURES THE DRINK HABIT | 1016 E. DUVAL STREET JACKSONVILLE

WEST COAST MAIL ORDER HOUSE

WHOLESALE AND RETAIL DEALERS IN

Domestic and Imported Wines and Liquors, High Grade Draught and Bottled Beer

Our Price List Is Interesting and Complete.

WRITE FOR IT

205-207 Franklin St. P. O. Box 681

TAMPA, FLORIDA

WEIGHING AND INSPECTION BUREAUS

Southern Weighing and Inspection Bureau — Jacksonville

WELL DRILLERS

Koon J H — Dunnellon
Dibble & Ernest — Eustis
FRARY W R (See page 112) — "
OHIO WELL DRILLING CO (See page 4) — Jacksonville
Manatee Drilling Co — Manatee
Bird C O — St Petersburg
Jacobs Wm W — "
Marshall I W — Tampa

*WELL DRILLING MACHINERY

CAMPBELL J P (See back cover and page 178) — Jacksonville

*WELLS BORED

HILL A E (See page 398) — Sanford

*WHISKIES

CARMICHAEL & SON CO THE (See left bottom lines and price list pages 7 and 8) — Ocala

*WHISKIES—WHOLESALE

WEST COAST MAIL ORDER HOUSE (See adv) — Tampa

WHITING MFRS

Southwark Mfg Co — Pensacola

*WHOLESALE PAPER

DREW H & W B CO (See front cover and opp 192) — Jacksonville

*WIND MILLS

FRARY W R (See page 112) — Eustis
CAMPBELL J P (See back cover and page 178) — Jacksonville
WARD H A (Agent) (See page 499) — Winter Park

WINDOW SCREENS

Du Bose W E — Jacksonville

WINE MANUFACTURERS

Bradfish Chris — Moultrie
Mahr E A — , "
Carpenter Bros — Tampa

*WINES—FOREIGN

ZAPF JOSEPH CO THE (See front cover and page 240) — Jacksonville

*WINES, LIQUORS AND CIGARS

CARMICHAEL & SON CO THE (See left bottom lines and price list pages 7 and 8) — Ocala

*WINES—NATIVE

ZAPF JOSEPH CO THE (See front cover and page 240) — Jacksonville

WINES AND LIQUORS—WHOLESALE

Albany Whiskey Co — Jacksonville
Altman Max — "
Altmayer-Flatau Co (Inc) — "
Atl Coast Distilling Co — "
Bedingfield & Co — "
Blum August & Co — "
BLUM CHARLES CO (Inc) (See page 171) — "
Butler Bros — "
Butler C C Co (Inc) — "
Canepa Bros — "
Cellaret Supplies Co — "
Cohen Whiskey Co Agents — "

E. Z. JONES CO. CUT OVER LANDS TIMBER LANDS
If in the market to buy would like to furnish references
Atlantic National Bank Bldg., Jacksonville, Fla.

ELLIS, CURTIS & KOOKER CIVIL ENGINEERS AND SURVEYORS
RAILROAD WORK A SPECIALTY
JACKSONVILLE, FLA.
PHONE 948.
ROOMS 210, 211 & 212 REALTY BLDG.

WINES AND LIQUORS—WHOLESALE—Cont'd

Crigler & Crigler Co The Jacksonville
Delaney & Co "
De Vane & Hornsby "
Fischer Distilling Co "
Glendale Co The "
HANNE BROS (See page 171) "
Hayner Distilling Co "
Kohn Distilling Co "
Lippman Gabe "
Loeb L Whiskey Co "
Long D F & C P "
Louisville Distilling Co "
Muller G Co The "
Nelson Abraham "
Rivas Henry "
Rose R M Co "
Samuels A & Co "
Savannah Liquor Co "
Seawright & Shermer "
Seeba W F "
Simms Robt W Co "
Sloat Liquor Co "
Somers J C & Co "
Strasburger & Co "
United Liquor Stores "
Weichselbaum S & Mack "
ZAPF JOSEPH CO THE (See front cover and page 240) "
Cordero Virgilio Key West
Zapf Max Miami
Keating & Co Ocala
Birmingham Liquor Co Pensacola
Brickman I & Co "
Elkan M J & Co "
Goldring Newman "
Greil Trading Co "
Johnson E M & Co "
Lilienthal Liquor Co "
Reid A Whiskey Co "
Mugge Robert Tampa
South Fla Mail Order House "
Tampa Wholesale Liquor & Wine Co "
WEST COAST MAIL ORDER HOUSE (See page 719) "

WINES AND LIQUORS—RETAIL
(See also Saloons)

BLUM CHARLES CO (Inc) (See page 171) Jacksonville

WOOD
(See also Coal and Wood)

Williford Joseph Alliance
Bone J N Gainesville
*Anderson G C Jacksonville
Campbell Wood Yard "
Consolidated Fuel Co "
Corse Montgomery Jacksonville
Drysdale R D Lbr Co "
Duval Fuel Co "
Fauss L J "
Griffin W J "
Haney & Register "
Harvey J J "
Jones Nathan "
Blocker C S Jensen
Grimsley Wesley E Lakeland
Hay H L "
Smith G S "
Carter C L Moultrie
Kingsley B W Orlando
Casey C H Panama City
Lounsberry E N Pensacola
Menefee E W "
Ayers David Rural
Keene Thomas Sanford
Laing C W "
Barrington Wm Tampa
Buzbee James M "
Caruthers T J "
Dees John H "
Detwiler Rock W "
Fisher J M "
Meeks A E "
Newsom Samuel I "
Stafford L D & Co "
Tampa Wood Co "
Abel E C Terra Ceia

WOOD TURNERS

Hood G E St Augustine
Allen I P St Petersburg

WOODENWARE

KNIGHT CROCKERY AND FURNITURE CO (See page 176) Jacksonville

***WOODWORKING MACHINERY**

MALSBY MACHINERY CO (See page 169) Jacksonville

***WOOD YARD EQUIPMENT**

CAMPBELL J P (See back cover and page 178) Jacksonville

WOOL

SABEL BROS (See page 625) Jacksonville

***YACHT BUILDERS**

MERRILL-STEVENS CO (See left bottom lines and page 169) Jacksonville

YEAST MNFRS

Fleischmann Co The Jacksonville

F.3
F634
1911-12

UNIVERSITY OF FLORIDA
3 1262 09763 9610